Home Edition
TELEPHONE 383-4111
CLASSIFIED 386-2121

The Daily Colonist.

Cloudy, Rain
★ ★ ★
Weather Details On Page 2

Vancouver Island's Leading Newspaper Since 1858

No. 119–114th YEAR | VICTORIA, BRITISH COLUMBIA, SUNDAY, APRIL 30, 1972 | 10 CENTS DAILY 20 CENTS SUNDAY

Island Heroin Use Explodes in Year

By FRED CURRIE
Colonist Correspondent

NANAIMO — Vancouver Island's heroin-using population skyrocketed 290 per cent in the last 12 months to 1,244.

Use of the drug exploded 2,400 per cent in Courtenay, 1,300 per cent in Campbell River and 275 per cent in Nanaimo. The last figure prompted Mayor Frank Ney to say the problem in his city had reached a crisis point.

"We cannot allow the problem of heroin to continue," Ney said Saturday. "An all-out effort must be made now to stop the use of this vicious drug."

Alarmed Ney Requests Split Anti-Drug Squad

Ney had been provided the statistics by N. A. McDiarmid, director of the criminal law section of the B.C. attorney-general's department.

The statistics show that the rise in Greater Victoria was from 150 known users in 1971 to 400 today, an increase of 167 per cent.

Communities experiencing the biggest one-year jumps were Courtenay, which had two users in 1971, but now records 50, and Campbell River, up from 20 to 280.

The Nanaimo heroin community rose from 45 users two years ago to 80 last year — and today stands at 300 in a regional population of 38,000, compared with Greater Victoria's 400 in a population of about 200,000.

Elsewhere on the Island, Duncan increased from 28 to 42 (50 per cent); Port Alberni 30 to 60 (100 per cent); Ladysmith six to 10 (66.6 per cent) and all other Island points combined, 32 to 102 (219 per cent).

Ney says he has requested Attorney-General Leslie Peterson to split the Victoria based RCMP drug squad with half of the unit being permanently stationed in Nanaimo to service the upper Island.

He has also asked Peterson to request that the federal government supply an extra plainclothes police officer for the local drug detail in view of the "alarming increase in heroin use."

Ney said narcotics are the responsibility of the federal

Continued on Page 2

—AP

'Queen' Besieged

Teresa Sanchez, daughter of a Portuguese cabinet minister was flown from Portugal to be queen of the Azalea Festival in Norfolk, Va., received a rude shock when a crowd of more than 250, predominantly Negro, hurled bottle and stones at the parade float in protest against Portugal's African policies. Above, police in ceremonial garb for the festival, surround and protect Miss Sanchez.

North Viets 24 Miles from Capital

B-52s Blast Reds Close to Saigon

SAIGON (AP) — U.S. B-52 bombers struck within 24 miles of Saigon against major North Vietnamese troop concentrations and staging areas today.

It was the closest raid to the capital since the enemy's 1968 Tet offensive.

● Bodies litter Quang Tri highway. Page 3

Three of the Stratofortresses dropped 75 tons of explosives on enemy positions northwest of Saigon along the corridor between Highways 1 and 13.

B-52s flew about 65 overnight strikes throughout South Vietnam, dropping more than 1,600 tons of explosives on enemy troop concentrations, most of the raids were in northernmost Quang Tri Province and in Kontum Province in the central highlands.

North Vietnamese troops Saturday captured a district capital on the central coast, set up heavy artillery positions within easy firing range of refugee-swollen Hue and tightened their grip on the provincial capital of An Loc, 60 miles north of Saigon.

Military sources said Quang Tri city was still in government hands today as the communist offensive went into its second month. But communist fire was so intense no allied helicopters were able to land at the city, 18 miles south of the demilitarized zone (DMZ).

Two U.S. helicopters were shot down Saturday, killing one American and wounding three others, the U.S. command said.

Supplies failed to reach Quang Tri and its South Vietnamese combat base just to the north for the fourth consecutive day today. An ammunition convoy trying to drive from Camp Evans, 10 miles to the south, came under artillery fire and was turned back.

UPI correspondent Stewart Kellerman, reporting from the American military base at Phu Bai near Hue, said North Vietnamese forces had moved 130 mm guns into newly captured Bastogne base and were now in a position to shell Hue and Phu Bai.

South Vietnamese military spokesmen said 131 communists were slain when northern-based government troops attacked infantry units two miles southwest of base camp Birmingham Friday night. The base is located five miles southwest of Hue and represents the new defence line after the loss of Bastogne and

Continued on Page 2

And a Pot of Gold For MiG or Tank

SAIGON (AP) — South Vietnam's joint general staff announced today it will pay rewards in gold to defectors to the government side who bring with them airplanes, warships, tanks and other vehicles.

It said prizes for airplanes would range from 500 to 1,000 taels of gold, for warships from 200 to 1,000 taels, for armored vehicles from 50 to 200 taels, and for other types of vehicles from 10 to 100 taels.

On the current financial market here, one tael of gold is worth about $72.

Who's Watching Justice Scales?

Last December, a 15-year-old boy was tried on a charge of non-capital murder in B.C. Supreme Court at the Victoria Law Courts on Blanshard.

There was a 12-member jury and the public was free to attend the trial which went on for four days, ending with a verdict of guilty on a reduced charge of manslaughter.

But no report of evidence given at the trial ever appeared in the Colonist even though the newspaper assigned a reporter to cover it.

Why? Because a section of the Canadian Criminal Code says that trials of any persons under 16 years of age must take place "without publicity."

There are other areas of public court proceedings, too, where the news media are specifically barred from reporting evidence. Some of the bans have existed for a long time. Some are new. All are disturbing in a society in which full disclosure of court proceedings is the best guard against any abuse or miscarriage of our legal system.

Restrictions on the press reports are designed to protect the rights of individuals.

But, taken in sum, are the restrictions tending to have the opposite effect? Will they reach the point where they act as a muzzle on the press to the detriment of both individuals and society as a whole?

In a two-part series beginning on Page 5 today, these and related questions are examined by Colonist court reporter Bruce Lowther and by Richard Bower, publisher and editor-in-chief.

Military Co-operation

Sadat, Soviets On Hard Path

MOSCOW (Reuter) — The Soviet Union and Egypt announced Saturday they agreed on new "important measures" to strengthen military co-operation and said Arab countries now had reason to use methods outside politics to regain territory from Israel.

In a toughly-worded joint communique after a visit to Moscow by Egyptian President Anwar Sadat, they charged that "the openly expansionist policy" pursued by Israel with the growing political, military and financial support of the U.S., remained the main source of tension.

Observers said the statement, issued by Tass news agency, marked a hardening of Moscow's attitude of the Middle East problem.

Until now, it had insisted that a negotiated settlement on the basis of the 1967 UN call for an Israel withdrawal was the only solution.

The communique did, however, reiterate that a Middle East peace could only be established if all provisions of the UN Security Council resolution were fulfilled.

The statement, which appeared to mean Moscow is adopting a tougher stance before President Nixon's visit to Moscow next month, contained no reference to the Middle East peace mission of UN envoy Gunnar Jarring.

When Sadat was in Moscow in February on his last visit, the two countries said they both considered Jarring should renew consultations with interested parties.

Listen to Berlin, Foes Told

Treaties Will Stand—Brandt

—AP

Chancellor reassures cheering West Berliners

BERLIN (AP) — Chancellor Willy Brandt — addressing a sea of West Berliners — predicted Saturday that his Eastern treaties will be ratified, and appealed to wavering delegates to "listen to this city" before they vote.

"Ha-ho-hey," the upwards of 50,000 in John F. Kennedy Square chanted, "Willy is okay." Their old mayor took his coat off on this sunny though chilly day as he warmed to his task.

With the ratification of his treaties with Moscow and Poland, Brandt said, the four power Berlin agreement will take effect and East-West German relations will normalize.

"This, our city," Brandt shouted above the din, "has better chances mow than at any time since the war. This city knows: what is good for Berlin is also good for our country, and good for Europe. That is why I take up the appeal: delegates of the German parliament, listen to this city."

At the rally in the square where President Kennedy declared: "I am a Berliner," Brandt referred to a connection between his treaty with the Russians and their accord with the United States, Britain and France on Berlin . . . When things are better between East and West, it will be increasingly to the benefit of Berlin.

"At the same time we must begin with the way things are."

SUNDAY INSIDE

Forest Project Padding Charged —Page 7

Student Takes Trip For the Worse —Page 17

Cavett Given Last Chance —Page 30

New Doctors' Chief Calls for Unity —Page 37

	Page
Background	5
Bridge	40
Checkmate	18
Comics	33
Crossword	41
Editorial	4
Finance	6, 7
Garden Notes	33
Hy Gardner	35
Names in the News	10
Outdoors	9
Provincial Court	23
Sports	12-16
Stamp Packet	9
Travel	20, 21
Television	39
Theatre	34, 35
Women	27, 28, 29
Week in Records	34

In the Islander

- Bralorne born again
- Victoria's Japanese: Where are they now?
- Old Haley of Bella Bella

Sea Mishaps Kill Six On Washington Side

SEATTLE (AP) — Six persons are presumed drowned in two separate boating mishaps in the Anacortes and Deception Pass areas, the U.S. Coast Guard said Saturday.

Two 17-year-old Seattle area youths were missing after their 14-foot boat capsized near Deception Pass, officials said. The two had been on a camping trip in the San Juans.

Three bodies have been recovered, while a fourth remained missing Saturday after a 16-foot boat was found overturned in Padilla Bay, east of Anacortes.

No identifications were immediately available, the coast guard said.

Historic Car Park

DELANO, Calif. (AP) — The Delano Historical Society has learned too late that the area's first Spanish adobe home will be listed in the National Register of Historic Places. The listing, requested three years ago, was approved this week — two months after an auto agency bought the property, razed the old house and built a parking lot.

B.C. Shadows Condemn Environment 'Pretence'

DARTMOUTH, N.S. (CP) — A committee seeking the Canadian public's views on the human environment has a pair of critical shadows.

Despite the fact that hitchhiking is their mode of travel, British Columbians Rod Marinning and David Boehm have somehow managed to keep pace with the federal environmental committee's cross-country itinerary.

They appeared again before the committee in Dartmouth, N.S., the sixth hearing they've attended.

Boehm was introduced at the session by Senator Alan MacNaughton, the committee chairman, as "a very bright young man who's been sticking arrows in us all the way from Vancouver."

It's gotten so that exchanges between the two youths, members of the Greenpeace anti-nuclear testing movement, and the environment committee members have reached a first-name basis.

Basically, the two condemn the federal public opinion tour as a pretence by the government that public opinion is being sought for Canada's presentation to the world environmental conference in Stockholm in June.

They claim Canada's submission already has been written by politicians and technocrats and the public submission will make up little or nothing of the presentation.

They plan to visit France and Italy next month and hope to receive an audience with the pope to present their own views on the environment. They also plan to attend the Stockholm conference.

Boehm says authorities appear to be lulling the public into a false sense of security by promising to treat the symptoms of environmental problems while ignoring the root causes.

Gorde Hunter

Pair of Thoughts

THE TRAGIC differences in the thoughts of two people.

Robert Morely once summed up his life in beautiful prose.

"I may not have lived wisely, industriously, virtuously, but I have lived happily. I am not an introspective man, but I am. I hope, a grateful one. Life has treated me kindly and should she suddenly withdraw her favors, I hope I shall always be mindful that for over 50 years the sun shone on my back."

Contrast it with the sad note clutched in the hand of a young North Carolina girl who died of heroin addiction.

It was a play on the 23rd Psalm.

"KING HEROIN is my shepherd, I shall always want. He maketh me to lie down in the gutters. He leadeth me beside the troubled waters. He destroyeth my soul. He leadeth me in the paths of wickedness. Yea, I shall walk through the valley of poverty and will fear no evil for thou, Heroin, art with me.

"Thy needle and capsule comfort me. Thou strippest the table of groceries in the presence of my families. Thou robbest my head of reason. My cup of sorrow runneth over. Surely heroin addiction shall stalk me all the days of my life and I shall dwell in the house of the damned forever."

She concluded with another personal paragraph.

"JAIL DIDN'T cure me, nor did hospitalization help me for long. The doctor told my family it would have been better and indeed kinder, if the person who got me hooked on dope had taken a gun and blown my brains out. And I wish to God he had. My God, how I wish it."

And yet, the scum, the vermin, the depraved, parasitic dealer in death dope, continues to peddle living hell with impunity because of spineless laws that afford too little deterrent to the profit involved.

GOVERNMENTS admit the drug problem is runaway. It is almost as if they have thrown up their hands in pathetic surrender. Yet they continue to tie law enforcement hands with red tape in the name of civil rights. They continue to pander to the murderous criminals with punishments that are totally inadequate.

Or, in some cases, where leniency from the bench is sadly misplaced.

I RECENTLY SPOKE with a judge who agreed wholeheartedly that the penalties for dope pushers are far too lenient for the terrible crimes they commit. But he added that in too many instances, his hands and the hands of law enforcement agencies, are tied.

There was the other example — Iran — where 16 heroin pushers were strung up in a public square hanging. This is the extreme right answer, but is it any worse than the extreme left solution of permissiveness?

THERE HAS to be a better balance of justice. We are being short-changed.

In Istanbul, Turkey, a home of the nefarious poppy, the weed of death, courts have taken the hard line. Get caught pedling marijuana in Turkey, you're good for 30 years in jail. No messing around, no great concern about personal rights, just 30 years in jail.

Harsh as hell, no mistake, but if 30 years in jail does act as a warning to others who would ruin bodies and minds, then the 30-year sentence is more than justified.

I RESPECTFULLY suggest to those bleeding hearts who scream out for more and more shackles on law enforcement in dealing with individual rights, that their methods have been marked by abysmal failure. The drug cult has not diminished as a result. All the social programs have not diminished the tragedies. To the contrary, more and more young people are being fed into the hopper of lingering death every year.

Much tougher sentencing has not been tried. Sooner or later it will come to pass. It is only too bad our governing bodies have left it as a last resort try. Too many lives have been ruined whilefwaiting for that last resort.

Island Heroin Use Explodes

From Page 1

government and he felt his request merits immediate attention.

"Young children are having their lives ruined overnight and the matter must now be considered serious by every person in this community."

In his report, McDiarmid says that "one cannot help be concerned with the marked increase in the number of persons using this particularly vicious drug."

He cautions, however, that the figure represents the total number of users but does not necessarily mean that all are addicted to the drug at this stage.

In addition to the danger to the health and lives of the people using the drugs, Ney is also concerned about another factor.

He feels that the majority of money to support heroin habits is raised through crime of various types.

Theft, robbery, selling drugs to others to support one's own habit and prostitution are only some of the ways addicts maintain their expensive habits.

He points out that if, on the average, all 300 users consume one capsule of the drug daily, the total represents 109,500 capsules a year. At what is said to be the average cost of $20 per capsule, the cost to society to maintain the users is $2,190,000 annually in Nanaimo alone.

"Not all of the users are employed in jobs which pay enough to support that kind of spending," he said.

The report noted that some of the users will consume less than a capsule each day but, at the same time, persons who have been addicted to the drug for a considerable time have been known to use as many as eight capsules a day.

At the rate of one capsule a day, the cost to the user would be $7,300 annually.

Ney says he has not decided what direct action the city administration will take, if any. He feels the first steps, requesting additional police officers to enforce the law, must be decided before further action is undertaken.

The mayor's committee on drugs will hold a special meeting in Nanaimo Wednesday night at which the provincial drug program co-ordinator P. A. Battison will be guest speaker.

Friday, the Narcotics Addiction Foundation of B.C. announced it would open a heroin treatment centre here May 15.

Executive director of the society, D. A. Denholm, said "There is a well-demonstrated need for such a unit in Nanaimo."

Pharmacists Awaiting Methadone Guidelines

By JOHN MATTERS
Colonist Medical Reporter

B.C.'s pharmacists are expecting the federal government to announce at anytime a new set of guidelines for dispensing methadone, the drug used in the treatment of heroin addiction.

The policy will be the first federal intervention in dispensing the drug. Ottawa already has announced that, starting June 1, it will restrict the number of doctors or methadone clinics prescribing the compound.

Pharmacists say they have anticipated Ottawa's move for several months and expected it would automatically follow the policy applying to physicians.

The federal health department has stated that methadone is an acceptable replacement for heroin. It relieves an addict's craving for the "hard" drug and keeps him out of the street market for only a few cents a day.

However, prescribers and dispensers face new controls because addicts often wander from one source of the drug to the next. Methadone that is in excess of their needs often is unlawfully sold.

A year ago, doctors in Victoria launched a methadone replacement clinic that dispenses methadone once each weekday to addicts who attend it. At the same time, their urine is checked to ascertain whether they have switched back to heroin.

They also are required to drink a solution of methadone and orange juice in front of an attendant.

Authorities stress that methadone is only a replacement for heroin and in itself does not terminate the addiction. The cure for addiction involves therapy for the person's personality; changes and corrections in his life style.

At the same time, addicts in Victoria have also had access to another clinic that uses methadone and group therapy methods. However, that centre has been refused registration by the B.C. registrar of societies.

Such registration is a prerequisite of the new federal regulations requiring any such centre to have a permit for methadone prescriptions after June 1.

French to See Anik Program

OTTAWA (CP) — French telecommunications experts are to arrive today for a 10-day inspection tour of Canadian ventures in communications and space technology, including the Anik I domestic satellite program.

FOR
"BETTER BUY"
TV AND STEREO
704 VIEW
DOWNSTAIRS
BETTER-BUY

Battle Nears Saigon

From Page 1

nearby fire base Checkmate, both about 35 miles south of Quang Tri.

A lumbering U.S. C-130 Hercules transport plane dropped two 10,000-pound "daisy cutter" bombs Saturday night on the communist troops occupying Bastogne.

Military spokesmen in Saigon said government Skyraiders struck tank-led convoy near Go Dau Ha, 47 miles northwest of Saigon, Saturday, killing 20 troops and destroying four vehicles. It was the first time communist armor had been seen in the Go Dau Ha area.

Former vice-president Nguyen Cao Ky visited the northern front and said the situation was "serious but not desperate."

The South Vietnamese commander for the northern provinces said his troops would hold Quang Tri but an Italian freelance newsman — the only reporter left in the city — described the situation as "chaotic."

Ky, who has had no government job since he resigned to try to run against President Nguyen Van Thieu last fall, said he thought the communist offensive would last four more weeks while the communists try to conquer South Vietnam cities to get leverage in a proposed peace settle-

North Vietnam Saturday accused President Nixon of escalating the Vietnam war despite his announcement three days ago that 20,000 more American troops will be withdrawn by July 1.

The accusation came in an official statement by Hanoi's foreign ministry broadcast in full by the official Vietnam news agency and monitored in Tokyo.

The statement dismissed as "slanders" Nixon's charge that North Vietnamese forces had invaded the South.

Nixon's address to the nation last Wednesday was "an extremely odious manoeuvre aimed at creating confusion between the aggressor — U.S. imperialism — and the Vietnamese people who fight against aggression," the statement said.

"The fact that the Nixon administration is withdrawing a part of its ground forces and frantically attempting to reinforce the puppet (South Vietnamese) army ... cannot mask the true nature of America's aggressive war," the statement said.

Nixon said 20,000 American troops will be withdrawn from South Vietnam by July 1 but pledged to continue air and sea support of South Vietnam until the North Vietnamese stop their offensive.

The new reductions would reduce U.S. strength in South Vietnam to 49,000 men.

North Vietnam singled out the president's pledge of continued air strikes for sharp criticism, calling it an "arrogant declaration." It called on Nixon to "stop immediately the savage bombings against (North) Vietnam."

The Soviet Union disclosed Saturday is dispatched three high-ranking officials to North Vietnam just after U.S. presidential adviser Henry Kissinger's secret Moscow visit in order to assure Hanoi of the Kremlin's continued support.

The official Tass news agency identified the Soviet officials as deputy foreign minister Nikolai Firyubin, communist party secretary Konstantin Katyushev and communist party official Igor Ognetov. It said they visited Hanoi from Wednesday to Saturday.

Western diplomatic sources in Moscow said it was possible the Soviet officials might have been carrying some specific proposals that grew out of the talks last weekend between Kissinger and Soviet communist party leader Leonid Brezhnev.

Hockey Scores

Western
Portland 3, Denver 2.
(Denver leads best-of-seven final, 2-1.)

Allan Cup
Spokane 5, St. Boniface 4.
(Spokane leads best-of-seven semi-final, 3-0).

American
Baltimore 3, Cincinnati 1.
(Baltimore wins best-of-seven semi-final, 4-2.)

Cambodia Votes Amid Warfare

PHON PENH (UPI) — Polling booths opened in Phnom Penh today while psychological warfare planes circled overhead urging people to participate in a referendum on the country's new constitution.

The number of people expected to vote in the war-torn and divided country of some 7 million people was unclear.

The Communists claim control of five-sevenths of the country's population and the government claims two-thirds. Rough estimates made by foreign observers indicate that up to 2 million people should be eligible and able to vote country-wide.

However, the worsening military situation was expected to further cut down voting figures.

The command in Phnom Penh Sunday reported harassing fire on three government controlled provincial capitals — Prey Veng, Svay Rieng and Kompong Chnang. All the country's major highways were reported under heavy communist pressure and only Highway 4 to the sea was open to military convoys.

President Lon Nol appealed to Cambodians Saturday to take advantage of their first election in two years and vote on the proposed constitution.

Lead Poisoning

YOUR GOOD HEALTH

By G. C. THOSTESON, MD

Dear Dr. Thosteson: In reference to lead poisoning: much plumbing is now done with copper tubing, the joints being soldered with solder that is half lead.

Does the water supply pick up enough lead particles to poison or gradually affect a person? — **A.E.C.**

No, because water does not dissolve — or pick up — lead. For example, some paint and plaster includes lead in chemical combination with other elements. A good many cases of lead poisoning stem from small children gnawing on wood with paint of that type, or on bits of old plaster. But water will not pick up metallic lead, so solder or lead pipe is not a hazard.

□

Dear Dr. Thosteson: What does the doctor mean when he says my heart has no reserve? He won't let me do lifting, climbing or a lot of walking. I used to enjoy walking, but I get too out of breath. — **N.N.**

The heart muscle is designed by nature to have many times the strength it needs to pump blood through our bodies. It has a great deal of "reserve strength."

That is why it is possible for a person to have a heart attack, or some other form of damage to the heart, yet survive and keep on working.

For whatever reason (age, heart attacks, other heart damage) you evidently have used up most of that reserve strength in the heart muscle, so the doctor doesn't want you to put any excess strain on it.

There's enough strength in the muscle to keep your blood pumping, but if you put too much strain on it, beyond its remaining capabilities, you may cause further damage. So do the wise thing and follow his instructions.

□

Dear Dr. Thosteson: Does having the cervix removed lessen the danger of cancer? — **Mrs. E.W.**

It lessens the danger of cancer of the cervix! And since that is the commonest area in which cancer attacks women, the cervix needs to be watched.

This does not mean that the cervix should be removed as a precaution. But routine Pap tests will detect cancer of the cervix in its earliest stages when either radiation or removal can stop it.

□

Dear Dr. Thosteson: Would you explain how radioactive iodine is given for overactive thyroid or goiter? — **Mrs. D.M.**

By mouth. It's a tasteless solution in water.

THE WEATHER

APRIL 30, 1972

Small craft warning continued for Juan de Fuca Strait, clouding over in the morning with occasional periods of rain in the evening; winds fresh southeasterly; Saturday's precipitation, trace; sunshine 10 hours 18 minutes; recorded high and low at Victoria 50 and 30; today's forecast high and low 55 and 35; today's sunrise 4:56, sunset 7:28; moonrise 10:24 p.m., moonset 5:31 a.m.; Monday outlook: Cloudy, becoming sunny in the afternoon.

East coast of Vancouver Island — Small craft warning continued for Georgia Strait, clouding over in the morning with occasional rain beginning in the evening; winds southeasterly in exposed regions; Saturday's precipitation trace; recorded high and low at Nanaimo 50 and 26; forecast high and low 55 and 37; Monday outlook: cloudy becoming sunny in the afternoon.

West Coast of Vancouver Island — overcast with occasional rain; winds fresh southeasterly; forecast high and low at Tofino 47 and 37; Monday outlook: becoming sunny in the afternoon.

North Coast — Cloudy today with periods of rain; windy this morning; highs upper 40s; Monday outlook: Cloudy.

Extended outlook, Tuesday through Thursday, rain Tuesday. Clearing Wednesday. Fair Thursday; highs in 50s rising into lower 60s Thursday; lows 35 to 45.

READINGS

	Max.	Min.	Precip.
St. John's	44	31	.38
Halifax	54	34	—
Fredericton	56	28	—
Charlottetown	47	33	—
Montreal	59	42	—
Ottawa	60	34	—
Toronto	50	34	—
North Bay	56	33	—
Churchill	25	20	—
The Pas	69	37	—
Thunder Bay	58	28	—
Kenora	69	42	—
Winnipeg	73	40	—
Brandon	69	38	—
Regina	56	39	—
Saskatoon	68	41	—
Prince Albert	69	43	—
North Battleford	70	42	—
Swift Current	66	37	—
Medicine Hat	61	39	Trace
Lethbridge	42	38	.28
Calgary	43	31	.20
Edmonton	45	34	.11
Cranbrook	50	32	—
Castlegar	54	30	—
Penticton	51	28	—
Salmon Arm	46	31	—
Revelstoke	51	31	Trace
Princeton	47	26	—
Vancouver	50	40	Trace
Prince Rupert	44	34	.05
Comox	48	33	.18
Prince George	43	26	.03
Kamloops	51	31	—
Whitehorse	30	32	—
Fort St. John	46	31	—
Seattle	54	38	—
Spokane	52	28	Trace
Portland	50	37	.05
San Francisco	64	47	—
Los Angeles	69	56	—
Phoenix	93	58	—
Las Vegas	88	62	—
Honolulu	82	71	—
Chicago	53	47	.02
New York	74	50	—

TIDES AT VICTORIA HARBOUR

	Time	Ht.	Time	Ht.	Time	Ht.	Time	Ht.
	H.M.	Ft.	H.M.	Ft.	H.M.	Ft.	H.M.	Ft.
29	01.45	8.0	09.45	1.4	19.35	7.4	21.25	7.4
30	01.10	8.1	10.20	1.3	20.10	7.6	22.00	7.6
1	01.05	8.3	10.55	1.2	21.20	7.9	23.10	7.9
2	01.25	8.4	11.35	1.3	21.40	8.0	23.20	8.0
3	01.55	8.4	12.15	1.5	22.30	8.0		
4	00.30	8.0	02.25	8.2	13.00	1.8	23.25	7.9
5	01.30	7.8	02.55	7.9	13.50	2.2	23.35	7.8

TIDES AT FULFORD HARBOUR

	Time	Ht.	Time	Ht.	Time	Ht.	Time	Ht.
	H.M.	Ft.	H.M.	Ft.	H.M.	Ft.	H.M.	Ft.
29	03.40	9.8	11.10	1.9	19.25	10.5		
30	00.10	8.9	04.10	9.7	11.40	1.7	20.10	10.7
1	01.00	9.2	04.30	9.7	12.15	1.6	21.00	10.7
2	01.55	9.3	04.40	9.6	12.55	1.7	21.50	10.7
3	03.15	9.3	05.00	9.3	13.35	1.9	22.35	10.6
4	04.10	9.1	05.40	9.1	14.20	2.3	23.15	10.6
5	06.00	8.5	07.00	8.5	15.15	2.8	23.50	10.5

Advertisement
JAPANESE HEARING AID
American and Japanese engineering has produced a new hearing aid that helps eliminate unpleasant background noises.
The CALITONE transistor hearing aid is now available at only $59.95 with a full year's guarantee.
For a free demonstration come in, write or call
386-2321
OFFERED ONLY AT
QUALITONE HERING SERVICE
319 - 1207 Douglas Street
VICTORIA, B.C.

SWAP and SHOP
EVERY SUNDAY
10 a.m. to 5 p.m.
For Information 385-9487
TILLICUM Drive-In

In the matter of expense

The thought that bereavement should impose a financial burden upon anyone is not a pleasant one. At Hayward's Funeral Chapel we are prepared to serve anyone from any walk of life. It is not necessary to join a so-called "Society" in order to achieve minimal expense.

At Hayward's we respect each family's financial circumstances, and we provide the type of service you prefer. We will discuss costs fully and frankly at any time with no obligation.

We stand ready to serve the family's wishes, quietly, sympathetically, with efficiency and dignity.

Hayward's
FUNERAL CHAPEL
Reginald Hayward
Manager
Carrying on a tradition that has been part of the community since 1867.
743 Broughton St. 386-3505

Dominion HOTEL
700 YATES
Introduces
THE ROAST BEEF PIT
in the
TERRA COTTA ROOM NIGHTLY
PRIME ROAST SIRLOIN OF BEEF
Complete dinner, per couple $4.95
RESERVATIONS 384-4136

Give the watch with tuning fork accuracy
Accutron® by Bulova
The most welcome gift of all is an Accutron by Bulova. So precise is the Accutron tuning fork movement that accuracy is guaranteed to within a minute a month.
See our full selection of Accutron models now. From $125

Budget Terms
1209 Douglas
385-1911
Victoria
Grassie Fairbanks

New York Ra
Washington

NEW YORK (UPI) — gathered for antiwar rally i ington Square Park for the row Saturday, but only 30 in the nation's capital for a Day demonstration.

Small marches were a Angeles, Cleveland and Plat

Old Viet

Quang Tri Besie

Bodies

By HOLGER JENSEN

HIGHWAY ONE, Vietnam (AP) — Bodies and parts of bodies litter this unhappy highway southeast of besieged Quang Tri City.

A baby's torso. The head of a woman. A leg.

Barbed-wire barricades block the roadway nine miles south of the provincial capital. The checkpoint is manned by about 50 South Vietnamese troops. They said the North Vietnamese are less than 500 yards away. But they show no inclination to fight them.

Beyond the barricade is a hell of exploding artillery shells and deadly bursts of shrapnel from anti-personnel rounds. Most of the fire is directed at North Vietnamese positions from South Vietnamese fire bases farther south.

A few small groups of refugees are still southward on Highway One, but the roadway north of the barricade is deser Tri by N Re been the have inten U.S abou and tion there out. A can chec

Girl Killed By Gunfire In Belfast

BELFAST, Northern Ireland (UPI) — Gunfire in Belfast Sunday killed a 6-year-old girl and wounded her father, an army spokesman said. In East Belfast, troops fired rubber bullets to disperse hundreds of rock-throwing Protestant youths.

The spokesman said the Roman Catholic youngster, not immediately identified, was walking with her parents along the Catholic side of Old Park Road when four shots were fired from Ardilea Drive, also a Catholic area, toward Protestant Heathfield Avenue. The girl died instantly and her father was hit in the legs.

The mother was not struck by any of the bullets but was hospitalized for shock, the army said. The spokesman said troops believed the sniper was firing on an army post on Heathfield Avenue.

Less than half an hour later, an army patrol found a 16-year-old girl lying with a stomach wound in a garden gateway in Duncarn Gardens. Police said she had been hit by a shot from the Roman Catholic New Lodge Road area. Her condition was not serious, police said.

• NOTICE •
BLACKTOP DRIVEWAYS
Special Spring Prices
MADISON PAVING CO.
385-9822
(TERMS)

New York Rally Soars, Washington's Fizzles

NEW YORK (UPI) — About 3,000 persons gathered for antiwar rally in New York's Washington Square Park for the second weekend in a row Saturday, but only 300 protesters marched in the nation's capital for a much-heralded May Day demonstration.

Small marches were also reported in Los Angeles, Cleveland and Plattsburgh, N.Y.

Tanks Poised for Attack

Kontum Awaits Death

PLEIKU, South Vietnam (Reuter) — Kontum is a city waiting for death.

It is surrounded by 20,000 North Vietnamese with tanks poised to attack, and 30,000 civilians are trapped inside.

The streets are empty in this highland capital in the middle of spectacular jungled mountains spread on either side of a misty valley.

Traffic in this once busy town peopled mainly by indigenous Montagnard tribesmen has stopped.

Houses and shops are shuttered and boarded up as their owners wait anxiously for an imminent Communist attack or try to flee south by the only means possible — South Vietnamese army helicopters.

According to pilots in Pleiku and refugees who managed to get helicopter lifts to this sister city 20 miles south, Kontum airstrip is flooded with nervous civilians clutching their meagre belongings waiting for evacuation.

During the day the airfield was shelled by six Communist rockets, killing one civilian and wounding six others.

Some pilots were refusing to fly out of Kontum until civilians who crammed into the helicopters as soon as they landed were removed.

According to refugees and some journalists who landed in Pleiku today, the pilots were demanding about 5,000 piastres about $13 for each person they airlifted out.

On the southern edge of the town nearly 20 trucks and assorted cars are parked. Overloaded with families and their belongings, including sewing machines and beds, they are waiting to make a dash south as soon as Highway 14, the only road link, is opened by the South Vietnamese.

Their hopes at present seem unreal.

Highway 14 has been blocked for more than a week and reinforcements have been ambushed and pushed back at several points along the road.

Old Vietnamese man lies on Route 1, near Quang Tri

Quang Tri Besieged

Bodies Litter Highway 1

By HOLGER JENSEN

HIGHWAY ONE, Vietnam (AP) — Bodies and parts of bodies litter this unhappy highway southeast of besieged Quang Tri City.

A baby's torso. The head of a woman. A leg.

Barbed-wire barricades block the roadway nine miles south of the provincial capital. The checkpoint is manned by about 50 South Vietnamese troops. They said the North Vietnamese are less than 500 yards away. But they show no inclination to fight them.

Beyond the barricade is a hell of exploding artillery shells and deadly bursts of shrapnel from anti-personnel rounds. Most of the fire is directed at North Vietnamese positions from South Vietnamese fire bases farther south.

A few small groups of refugees are still southward on Highway One, but the roadway north of the barricade is deserted. From here, Quang Tri City appears surrounded by North Vietnamese forces.

Resupply convoys have not been able to get through to the city. All helicopter flights have been halted because of intense anti-aircraft fire.

U.S. officers say there are about 200 wounded, military and civilian, awaiting evacuation in Quang Tri City, but there is no way to get them out.

A constant hubbub of war can be heard beyond the last checkpoint. The staccato firing of small arms, the crump of artillery shells hitting ground and the dull boom of air strikes. Clouds of black, white and grey smoke hang over the southern approaches to the city.

U.S. jets and South Vietnamese Skyraiders scream around its outskirts dropping bombs.

On the highway, signs of retreat are everywhere. Abandoned military equipment, household possessions, clothing and an occasional rifle.

About 15 miles south of Quang Tri, trucks and civilian buses charge refugees exorbitant prices to take them to safety. Many soldiers cluster around the buses trying to get on. But it can not be determined whether they are deserters or reinforcements who never made it to the front.

Small Girl Recalls Deaths

CASSOPOLIS, Mich. (UPI) — Little 3-year-old Ronda Roderick Friday told police, as best she could, how a man entered their rural home, bound her father and pregnant mother, strangled them and then slashed their throats.

"She seems to be all right but I don't think she understands the magnitude of her parents being dead, although she talks about what she saw," said Cass County prosecutor Herman Saitz.

Mintoff Goes Austere

VALETTA (UPI) — Prime Minister Dom Mintoff Saturday announced an austerity budget that raises prices or taxes on everything from milk to jewelry and phone calls to automobiles.

He said the new budget is expected to bring in revenue of $127.68 million, with expenses estimated at $117 million.

Mintoff warned the expected surplus would not be enough to pay off the $18.6 million deficit Malta incurred in the present fiscal year.

Girl Killed By Gunfire In Belfast

BELFAST, Northern Ireland (UPI) — Gunfire in Belfast Sunday killed a 6-year-old girl and wounded her father, an army spokesman said. In East Belfast, troops fired rubber bullets to disperse hundreds of rock-throwing Protestant youths.

The spokesman said the Roman Catholic youngster, not immediately identified, was walking with her parents along the Catholic side of Old Park Road when four shots were fired from Ardilea Drive, also a Catholic area, toward Protestant Heathfield Avenue. The girl died instantly and her father was hit in the legs.

The mother was not struck by any of the bullets but was hospitalized for shock, the army said. The spokesman said troops believed the sniper was firing on an army post on Heathfield Avenue.

Less than half an hour later, an army patrol found a 16-year-old girl lying with a stomach wound in a garden gateway in Duncarn Gardens. Police said she had been hit by a shot from the Roman Catholic New Lodge Road area. Her condition was not serious, police said.

NO MONEY 'TIL JUNE
HONDA
"World of Pleasure"
PEARSON

PROGRESSIVE CONSERVATIVE
110 CAMPBELL BLDG.
Douglas at Fort
383-2824

One HOUR
"MARTINIZING"
CERTIFIES
THE MOST IN DRY CLEANING
Fresh as a Flower —
IN JUST ONE HOUR!
7 LOCATIONS TO SERVE YOU

A singsong in a children's home.
Kids from broken homes learning the joy of making music.
With a guitar... and gentle help... and happiness.
Yes, you can buy happiness. For others. Now. Today.
Give to The Salvation Army Red Shield Appeal.

SALVATION ARMY HEADQUARTERS
769 Pandora Ave.
$87,100 is our goal

THE SALVATION ARMY
Please give to The Red Shield Appeal
RESIDENTIAL CANVASS
May 1-8

• NOTICE •
BLACKTOP DRIVEWAYS
Special Spring Prices
MADISON PAVING CO.
385-9822
(TERMS)

CANADA SAFEWAY LIMITED
Mon.-Tues. Specials at SAFEWAY

Manor House Frozen
Whole Fryers
B.C. Grown Government Inspected
Grade A lb. 49c

Kellogg's Brand
Special K
For a nourishing Breakfast
15-oz. Pkg. 69c

Kraft Brand
Miracle Whip
For Sandwiches or Salads.
32-oz. Jar 69c

Kraft Parkay
Margarine
Top Quality. For Sandwiches and Cooking
3 lb. Pkg. 89c

S.O.S. Brand
Scouring Pads
Handy for your household needs.
Package of 18 49c

Silk Brand
Bathroom Tissue
White or Assorted Colors
One-Ply Package of 4 Rolls 49c

Red Delicious
Apples
Fancy Grade
3 lb. Cello Bag 59c

Prices Effective: May 1st and May 2nd
In Your Friendly Victoria and Sidney Safeway Stores
WE RESERVE THE RIGHT TO LIMIT QUANTITIES
SAFEWAY
CANADA SAFEWAY LIMITED

The Daily Colonist.

"An Independent Newspaper ... The Organ of No Clique or Party"

1858 — Published every morning except Monday by The Colonist Publishers Limited at 2631 Douglas Street, Victoria, B.C. Second class mail registration number 0816. All undelivered copies or any notices respecting changes of address are to be sent to the above address. Member Audit Bureau of Circulation. — 1972

RICHARD BOWER — Publisher and Editor-in-Chief

High Drama in Bonn

CHANCELLOR WILLY BRANDT'S FIGHT for political survival, and with it the fate of the non-aggression treaties with Moscow and Warsaw on which hinges the whole program of detente, grows more dramatic by the hour.

On Thursday, the Opposition Christian Democrats failed by two votes to defeat the chancellor and his Social Democrats on a non-confidence motion.

On Friday, challenging Herr Brandt on his budget vote, the Christian Democrats won a deadlock in the Bundestag, the lower house, with one member abstaining. The count was 247-247. But even assuming the one abstention goes to the government when the treaty ratification vote comes on May 4, it will not be enough to give the chancellor the 249 votes required to over-ride a veto in the upper house, or Bundesrat. And in the Upper house the Christian Democrats hold control.

Unless Dr. Rainer Barzel, leader of the Opposition, decides to accommodate the chancellor — and that accommodation is what Herr Brandt is now seeking in secret conference — the fate of the government and the whole of its policy for easing of tensions and suspicions between East and West is in jeopardy.

If there is no other way out of his dilemma, Herr Brandt will undoubtedly hope for a mandate in a new election. But that takes time, and Moscow may grow impatient.

As a matter of fact, it has been the Soviet Union's obvious anxiety to help Herr Brandt win his battle of "ostpolitik" in Bonn that may have hindered him. The Russian enthusiasm for the chancellor's ideas may have aroused suspicions that the advantages in proposed treaties and agreements he has painstakingly fabricated weigh heavily towards the communists. Why, otherwise, would Moscow have nudged East Germany into opening the Berlin Wall at Easter? Why did the Kremlin hurriedly conclude a long-term trade pact with the Bonn government?

Such concessions are seen by some as a measure of the importance the Russians attach to ratification of the treaties and a detente in Central Europe.

Chancellor Brandt recognized this factor, and it was probably due to a word of caution from Bonn that the Soviet Union, in its press campaign supporting the treaties, softened its previously harsh criticism of the Christian Democratic opposition.

Herr Brandt is alone, now, in confrontation with his enemies. Unless he can persuade them, Dr. Barzel in particular, that his diplomatic adventure must not be thwarted by politics, he must abandon it at least for the time-being.

It is not even certain, of course, that Herr Brandt's defeat would destroy the chances of detente. It might even hasten it, depending upon the Kremlin's evaluation of better relations with the West. China must be a factor in all the Soviet calculations.

Meanwhile, in Bonn, the hour of decision must come before May 4.

Arbiters in Democracy

STORM WARNINGS ARE FLYING again in the area of British Columbia industrial relations. The construction industry is immediately affected. The fishing industry is in danger. And, according to the long-range forecast, the massive forest industry faces paralysis unless the course of the storm changes.

J. V. Clyne, chairman MacMillan Bloedel Ltd., has spelled out the method by which the risk of a stoppage can be much reduced, if not eliminated.

He invited the International Woodworkers of America to join the representatives of industry in choosing an arbiter now, rather than wait for a possible breakdown in collective bargaining and the arrival of the legal strike date, June 15.

Mr. Clyne, a former justice of the B.C. supreme court, thus joins George Meany, head of the AFL-CIO in the United States, in recognizing the futility of strikes and the necessity of finding a satisfactory substitute for bargaining techniques that are proving too often inadequate and ineffective.

Governments, as well as responsible management and labor, are constantly seeking the sort of formula by which strikes and lockouts can be prevented. But as long as suspicion breeds among the ill-informed it is difficult to find an authority acceptable to both parties to dispute.

The B.C. government has on the statutes the Mediation Commission Act of 1968, designed to provide the machinery for settlement of strike or lockout "in order to protect the public interest." The fact that labor is adamantly opposed to it does not mean it is either impractical or impossible of successful application. It is there, in any event, for the testing when an emergency arises.

In Great Britain a comparable piece of legislation is the new Industrial Relations Act, under which a court is set up to meet such emergencies as the current transportation dispute. Although the unions have refused to put in an appearance before it, the railwaymen have complied with its order to end a "work to rule" slowdown and a Liverpool local of the Transport and General Workers has defied it. But on the whole it appears, according to recognized British authorities, that many labor union leaders have already decided the court can no longer be ignored. Indeed, some time this week, the Trades Union Congress is expected to decide that member unions should in future be represented before it.

This would seem to be an achievement by commonsense rather than compromise, and an example worth examination if not emulation.

A court, or commission, or an arbiter like Mr. Justice Nathan Nemetz, whatever the medium, is a saner way of setting up work contracts than the wasteful and corrupting use of force whether by strike or lockout.

Photograph by Jack Ralph

Burgeoning Maple

Ottawa Offbeat

Dissatisfaction Among Liberals

By HENRY F. HEALD

Substituting for Richard Jackson on vacation
Colonist Ottawa Bureau

IF Prime Minister Trudeau was looking for an opportune time to call an election, he should have done it just after the February unemployment figures were published early in March.

That was the one bright spot in nearly two years of high unemployment. It was also a time when people were expecting an election. Now the longer he waits the more his troubles mount.

Unemployment went up again in March — a time when it traditionally goes down. Everyday someone asks the question, "What is he waiting for?" He has left it so late now that he has to produce a budget. If the budget tightens up on the economy it will cost him votes and if it eases off it will be branded an election gimmick.

★ ★ ★

The government's policy on foreign ownership has been so much talked about that he hardly dare call an election without announcing it, but it is increasingly clear that whatever policy he announces will cost him defections among backbenchers and maybe even among the cabinet ministers.

Once the Nixon visit was announced he couldn't very well call an election right in the president's face and if he calls it too soon after, he is open to the accusation that he is waiting for Mr. Nixon's approval of his foreign ownership proposals.

All this is probably very unfair but then people lose their sense of fair play in the heat of an election campaign and even though no election has been called, everyone is busy electioneering. After four years in office, a prime minister knows he can't expect much fairness from his opposition.

An earlier election call might have forestalled the defection of Lachine Liberal Ray Rock who crossed the floor to join the Conservatives after 10 years a Liberal MP. And it almost certainly would have forestalled the defection of former Liberal Party vice-president Pauline Jewett, who joined the ranks of the NDP. Other defections are being rumored.

Dr. Jewett's decision to run for the NDP won't likely affect any party's results in the riding of Ottawa West where she is running, except perhaps the Conservatives. In 1968 the New Democrats got only 5,000 votes compared to nearly 17,000 for the Tories and more than 23,000 for the Liberals.

Lloyd Francis, the incumbent MP, will be able to count still on a good solid vote despite the waning of Trudeaumania, while Dr. Jewett, a woman's liberationist, and Peter Reilly, an acid-tongued broadcaster, will split the voters of the disgruntled.

★ ★ ★

In the national context, however, Dr. Jewett's defection will have considerable impact. She is a respected educator with degrees from Queen's, Harvard, the London School of Economics and Oxford. She became an active Liberal about the time Lester Pearson took over the leadership and has been one of its most articulate spokesmen ever since.

Dr. Jewett is director of the Institute of Canadian Studies at Carleton University in Ottawa, but she has lectured across Canada, is a frequent panelist on television and is the author of numerous briefs and papers on political and economic affairs and on women's rights.

She is the kind of women's liberationist who gives respectability to the movement with common sense approach to the rights of women as mature members of society.

★ ★ ★

She won the Northumberland riding for the Liberals in 1963 but lost it in 1965 when former Conservative trade minister George Hees decided to get back into Parliament. She was elected vice-president of the Liberal Party in 1966 and held that post until 1970.

By that time she was beginning to become disenchanted with the Liberal administration of Pierre Elliott Trudeau and since then has drifted more and more towards the New Democratic Party's policies.

Dr. Jewett will contribute much to the tenor of the campaign in Ottawa West and no doubt the NDP will use her in their national program. But her efforts will be to no avail. The possibility of the NDP winning Ottawa West is too remote to even be considered.

She is, however, one more example of the increasing dissatisfaction with Trudeau's policies. How many more examples will be needed to assure the Conservatives a victory?

Sea Harvest for World Hunger

By DEV MURAKA from Moscow

BY the year 2000 whales will be bred like mink, says Professor A. Vinogradov, vice-president of the U.S.S.R. Academy of Sciences, and there will be no more talk of biological hunger. The sea, which contains four-fifths of all living organisms on earth, will provide harvests of food.

Fishermen will no longer have to look for fish; they will know precisely how many tons of fish can be caught at what time and in what area.

Professor Vinogradov pictures an underwater trolley bus, powered by electric cables from a base, moving on the sea bed and being used to construct an underwater wharf. It will be helped by an underwater robot with a powerful mechanical hand. Underwater trawlers will catch fish and discharge at the wharf.

Professor Vinogradov believes, however, that the most valuable asset of the sea is its own wealth in mineral salts, bromide, magnesium, uranium, gold and platinum. He believes that in 20 to 30 years from now, laboratories around the world will be able to extract this wealth on a profitable basis. There will be automatic mining and concentration factories plying the oceans at the turn of the new century.

★ ★ ★

The Soviet scientist is concerned about sea pollution, because pollution on a large scale will reduce the possibilities of using the sea for more food and spoil the mineral content.

Some of Professor Vinogradov's confidence is derived from experience gained in the Soviet Union by gigantic schemes which have turned rivers in their courses and transformed inland lakes and seas. Some of these achievements have not been without disasters, like the disappearance of caviar-bearing sturgeons from the Volga because of the series of dams erected on the river. But today the Soviet government, as well as the scientists, is more aware of the risks of unlimited development and future schemes are designed to disturb the ecological balance as little as possible.

An example of this awareness and concern is a hydraulic engineering complex in the Kerchinsky Strait between the Black Sea and the Sea of Azov. Scientists have established that suitable conditions for fishing on a commercial scale in the Sea of Azov require that 9.5 to 10.5 grams of salt should be in one kilogram of seawater. In 1971 it reached 11.8 grams per kilogram and Soviet scientists have to do something to alter the salinity of the sea. They have hit upon building a regulatory mechanism at the Kerchinsky Strait which will control the water supply from the Black Sea to the Azov Sea and vice versa.

★ ★ ★

By this control the salt level in the Azov can be reduced to about 10 grams per kilogram. The mechanism will be contained in a kind of dam five kilometres long, with 200 apertures fitted with locks. But it will be some 10 years before the salinity of the Sea of Azov comes to the desired level.

Professor Vinogradov looks upon such schemes as pilot operations at the beginning of science's endeavor to bring the world's seas into the service of man.

OFNS Copyright

OUR READERS' VIEWS

To be considered for publication in whole or in part, letters must be on subjects of general interest, and if signed with pen-names, must be accompanied by writer's name and address. Preference will be given to those that are brief.

Quick Change

AS a former resident of Los Angeles suburbs, I feel compelled to comment on Alderman Savage's remarks describing the attributes of that area. For several years, prior to my moving to Victoria, I travelled to this "filthy smug city" to escape the conditions he says are now non-existent there. It is held up to us as a pattern to be envied and copied.

I am amazed at the tremendous changes wrought in a mere four years since I left there. As for the conditions of the school yards, having lived next door to a school, I can speak from personal experience. My lawn was continually strewn with the overflow from the school yard — remains of lunches, bags, school papers, etc. Spotless streets — well maintained? Four years ago, the general condition of the paving, except in new areas and the freeways, was unsightly. Highways and residential streets were badly patched, scarred and full of potholes. This fact is often in evidence when witnessing television shows shot in that location.

Another miracle must have taken place if the freeways are now hardly noticeable. I wonder what they did with the San Bernadino freeway. It could not by the wildest stretch of the imagination have been described as "hardly noticeable." It was an eyesore, slashing through the towns and countryside, bordered on either side by wire fences and service roads. I am delighted to hear of the improvements.

It is indeed fortunate that Alderman Savage had no experience with smog during his visit. Word reaches me, that this has been a very miserable year for the residents. They could tell him of the misery of burning, itching eyes, wearing dark glasses even on dull days, of tears running down ones cheeks and the memorable nausea that can only come after a day of SMOG.

Certainly there are some points to recommend in Los Angeles and the surrounding communities, especially the tourist attractions, but as a place to live, I can only say that I and my family consider ourselves fortunate to call Victoria home.

We residents must be on guard to prevent Victoria from deteriorating to the status of the place I so gladly left behind me. It could happen here.

MRS. G. F. WATSON,
1464 Bay St.,
Victoria.

Foolish Policy

I am delighted to read in today's Colonist that Supt. James Nelson saw fit to hand over "Rocky," the police dog, to his handler, Cpl. Marino. It brings back vividly to me during 1915 at Lethbridge when police horses were sold by auction for small sums of money. We were all peeved when poor old "Madchops" was to be sold so I got the police boys to arrange with the auctioneer to sell him to us for $10. After which time we sent him to our "Wild Horse Ditch" pasture some 110 miles east of Coutts, Alberta, on the international boundary where he roamed at will till he passed away. We used to see many of our horses being used as work horses after being sold. It was always a foolish government policy.

A. E. SMITH, Ret. S-Sgt.,
904 Carlton Terrace,
Victoria.

Elderly Men

There appeared recently in the press a notice to the effect that the new Conservative government in Alberta intended to concentrate on the welfare of the "elderly citizens." Regarding housing, both Alberta and Saskatchewan organize this on a province-wide basis. About 10 years ago I went to our provincial government and suggested that B.C. might do the same. I went on two occasions and was given the runaround each time and was told that in B.C. it was a private enterprise responsibility, but if any suggestions were approved by them they would pay about 33 per cent of the cost of the scheme. As far as I know this policy still holds.

Before it was closed down I used to go sometimes to the old men's Mountain View Home. It was old and needed doing up but it was clean, well run, and well kept. The rooms were small but there was a good sized lounge for TV and meetings. The dining room was large and well kept and the cook appeared to know his job. There was a sick bay and a dispensary and a nurse in daytime attendance.

There were also adequate grounds to walk about in.

There used also to be some years ago a miserable one-story apartment with about 20 rooms near Pembroke and Government rented by some pensioners. I do not know what they paid, but whatever it was, it was too much. All they could do was to stare at a brick wall. No wonder some of them got drunk and finished up in hospital from where they were carried out feet first. I used to visit a dear old boy aged 90 who lived there and he used to tell me stories about the place. He was a teetotaller. He told me the following story:

One day a government official visited him and asked for particulars of his financial status. Had he any private funds? No. Did he have any property or land? Yes, he had a piece of land. He saw a gleam in the official's eye as he took out his little black book and pencil and asked for particulars. The old man said that he used to attend the funerals of his friends, all of whom were buried in a pauper's grave. He decided that this was not for him so he arranged with the officials of Colwood Cemetery to buy on the instalment plan a grave of his own. This he did. And he resides there now on his own private property!

The ladies have a large and well built elderly citizen's residence "Rose Manor" which is as it should be. The question is, have our elderly male citizens got any similar apartments? As far as I know the answer is no.

In case anyone is interested, the city of Edmonton is building a $4,000,000 high-rise apartment for elderly citizens to contain 308 bachelor suites and 112 one-bedroom apartments. Charges: Bachelor suites maximum $80. One-bedroom apartments, maximum $110. It is to be opened next September.

ELDERLY CITIZEN.

Alpine Park

As you know I have openly opposed the movement for inclusion of the Nitinat Triangle in the West Coast trail park but I would like to call your attention to a small area which I believe should be made into a park which would be a source of interest and delight to many Victorians.

I refer to the summit and higher slopes of the mountain known as El Capitan at the head of Cottonwood Creek just west of Youbou on Cowichan Lake. Five miles by logging road and two miles by trail will take one to an elevation of 5,000 feet and to a square mile or more of lovely alpine country. The summit is still another 500 feet and in July and August you will find banks of heather with lupine, bluebells and other alpine flowers. Also juniper and Engelman spruce. The only drawback — a long stiff climb, and a young man with a bellyful of wind can make the climb in three to four hours.

I give you this thought for what it is worth. Here is the nearest bit of alpine country to the city of Victoria. The younger members of an alpine garden club in the city could do wonders with this. On the basis of putting two specimens in for every one taken it could be made into a stockpile of beauty for all alpine plant lovers.

C. M. SMITH,
P.O. Box 91, Sooke.

Is Indi

First of Two Ar
By BRUCE LOW

Some day in Canada, a c
adult court to a life behind bars
he dies without the public ev
exists.

Don't laugh. We of the Colonist are not saying it's bound to happen but we think it's possible because of our experiences in a recent court case which saw Victoria newspapers decline to carry daily reports of a local murder trial for the first time.

The Colonist feels this case and one in New Brunswick have made it clear that, while the laws of Canada are becoming liberalized in certain social fields, they are becoming more restrictive on the social institution of the press — and therefore on the public's right to know.

We wish to emphasize we are not quarrelling with any laws. Nor are we criticizing any member of government, judge or lawyer. And we definitely are not crying the blues about restrictions on the press in general or this newspaper in particular.

Attempt To Explain

This article and another to follow will simply attempt to explain a specific situation in which the laws of Canada have been interpreted to put the rights of one group of individuals, children in adult court, ahead of the rights of all the public.

The New Brunswick appeal court used the phrase "the public's right to know," which often is flown as a banner by controversy-seeking members of the media but still is close to being a synonym for freedom of the press.

And in New Brunswick, the public's right to know came second to the rights of one individual in the clearest possible terms.

Why We Are Concerned

How did the Colonist become concerned about all this? The specific situation began last December in Victoria Provincial Court and involved one non-capital murder charge and two Canadian laws.

The charge was laid against a 14-year-old boy after a Saanich woman was stabbed to death last June 19. The laws ban publication or broad-

Ask an

Public Pays f

Ask your provincial governi can only have come from the lips mier Bennett himself. It has tha that defies all attempts to arrive truth. Ask and you shall be told.

Those closely connected with politics in B.C., particularly those outside of Social Credit, are inclined to dismiss the whole program of paid informational advertising on radio, which begins this weekend, as nothing more than propaganda. And propaganda paid for by the taxpayers at that.

They know from often bitter past experience that you can ask the provincial government questions until, literally, you are blue in the face, without satisfactory results. The government simply tells nothing unless it chooses. It naturally chooses, in many cases, to tell those things that are favorable to Social Credit.

★ ★ ★

So what can the public expect from the series of five paid 60-second radio spots to be heard over many B.C. stations Saturdays and Sundays for the next four months?

Obviously the time limit places severe restrictions on both question and answer. There is no room for histrionics and precious little opportunity for passing information. Politicians, especially those in power, aren't noted for their fondness for straight, blunt answers — what Bennett calls "yes or no" statements.

Add the fact some ministers find it difficult to respond coherently in 60 seconds to questions like "what day of the week is this?"; and you can appreciate some of the difficulties inherent in this form of presentation.

★ ★ ★

It seems, therefore, the best we can hope for are rather vague statements slanted towards Social Credit.

Is that propaganda? You bet it is; but provincial officials in charge of the radio spots argue that to allow other parties to give their viewpoint on questions or suggest alternate policies would turn the whole thing into "a political broadcast."

In other words, because So-

Is Individual or Society Real Victim of Law?

Press Muzzled When Child Appears in Adult Court—Even on Murder Charge

First of Two Articles
By BRUCE LOWTHER

Some day in Canada, a child sentenced in an adult court to a life behind bars may stay there until he dies without the public ever knowing he even exists.

Don't laugh. We of the Colonist are not saying it's bound to happen but we think it's possible because of our experiences in a recent court case which saw Victoria newspapers decline to carry daily reports of a local murder trial for the first time.

The Colonist feels this case and one in New Brunswick have made it clear that, while the laws of Canada are becoming liberalized in certain social fields, they are becoming more restrictive on the social institution of the press — and therefore on the public's right to know.

We wish to emphasize we are not quarrelling with any laws. Nor are we criticizing any member of government, judge or lawyer. And we definitely are not crying the blues about restrictions on the press in general or this newspaper in particular.

Attempt To Explain

This article and another to follow will simply attempt to explain a specific situation in which the laws of Canada have been interpreted to put the rights of one group of individuals, children in adult court, ahead of the rights of all the public.

The New Brunswick appeal court used the phrase "the public's right to know," which often is flown as a banner by controversy-seeking members of the media but still is close to being a synonym for freedom of the press.

And in New Brunswick, the public's right to know came second to the rights of one individual in the clearest possible terms.

Why We Are Concerned

How did the Colonist become concerned about all this? The specific situation began last December in Victoria Provincial Court and involved one non-capital murder charge and two Canadian laws.

The charge was laid against a 14-year-old boy after a Saanich woman was stabbed to death last June 19. The laws ban publication or broadcast of any evidence at preliminary hearings, and ban publicity of any trial in adult court of anyone who is or appears to be under 16.

It has been the custom for the Colonist to print bare details of preliminary hearings but no judge had ever set down exact limits for these details and the problem of a preliminary hearing for a child had never come up before.

This reporter, following a personal policy of staying out of legal trouble when working for others, wanted to know the exact limits this time and hired a lawyer on his own to ask Judge William Ostler for them.

Before the boy's preliminary hearing began Dec. 9, Ostler issued a judicial opinion which the lawyer said meant the Colonist could report the hearing had begun and what it was about, but couldn't mention it again.

Ostler said the law that governed the situation was Section 441 of the Canadian Criminal Code: "Where an accused is or appears to be under the age of 16 years, his trial shall take place without publicity, whether he is charged alone or jointly with another person."

Sentence Reported

After consulting lawyers, the Colonist published nothing more about the preliminary hearing. It assigned a reporter to the boy's trial Jan. 10 to 14 before a judge and jury in the B.C. Supreme Court at the Victoria Law Courts but published nothing until after the boy was found guilty Jan. 14 on a reduced charge of manslaughter.

(The existence of the higher-court trial means the boy must have been committed at the end of the preliminary hearing for trial by a judge and jury but legal bounds prevent the Colonist from stating that as a fact.)

The boy, now 15, was sentenced Feb. 3 to a term of two years less a day definite and the same period indeterminate — the maximum provincial term of detention — and the Colonist reported that after taking legal advice.

And there's the rub. Legal advice rather than exact opinions by judges determined most of what the Colonist said about the boy from Dec. 9 through Feb. 3.

There still is no known statement from any court on whether the Colonist's reports on the higher-court verdict and sentence were legal or not.

But there is an unanimous ruling of the New Brunswick appeal court, which was made last Oct. 9 but not reported in legal journals until after Feb. 3. And it can be read to mean nothing about a child's trial in adult court can be published as long as he is alive.

A 16-year-old was on trial in New Brunswick Supreme Court on a charge of non-capital murder. The trial judge refused to issue an order under Section 441 prohibiting publicity of the trial and the boy's lawyers appealed his conviction.

Trial Judge Criticized

The appeal court upheld the conviction but it said the trial judge was wrong when he put the 1960 Canadian Bill of Rights ahead of Section 441.

The appeal court said: "The trial judge was of the opinion that exclusion of the public denied the concept of a fair hearing as the public have a right to know what is going on in the courts."

If that is right, said the highest New Brunswick court, then a law providing in-camera trials of juveniles, and the one banning publication of preliminary-hearing evidence, are "void and ineffectual."

Protection Not for Public

The appeal judges said the Bill of Rights section concerned "is for the protection of the accused, not for the benefit of the public. It is a right of an accused person, not of the public."

Then they added a paragraph which the Colonist feels could allow a permanent ban on reports of any trial of a child in adult court:

Section 441 "was passed for the benefit of a juvenile accused so that he would not, by publicity, be adversely affected in his adult life by events occurring during his childhood, especially if he should eventually be found innocent of the crime charged."

The next time this issue comes before a Canadian court, this paragraph is bound to be mentioned since it's the only one in the history of Canadian law that goes so far to explain Section 441.

Robinette

Interpretation By The Colonist

So what might it mean? The Colonist thinks it could mean there could never be any mention of "events occurring during his childhood" because that mention could have an adverse effect on the child-become-adult.

If the childhood events are finally reported when the adult is 30, who is to say the report won't adversely affect him when he's 40 or 50 or 70 or even 100? A reporter can't say for sure he won't be hurt and neither can his newspaper or a judge or even the adult himself.

And another thing — Section 441 says "without publicity." So why should it have been just a newspaper that had to be silent?

A quick definition of the difference between publicity and publication (the latter being a newspaper's business) is that publicity does not necessarily have to be printed but publication does.

Doesn't Section 441, therefore, prevent the judge telling his wife about the trial or one of the jurors telling his children or grandchildren?

Doesn't it also mean spectators should be barred from any trial of a child in adult court?

The Colonist is not claiming there has been any wave of new laws in recent years restricting the press. Nor is it claiming any changes that have been made are part of any anti-press plot.

Instead, its research has shown governments no longer seek press restrictions through all-inclusive bills like the 1930s Alberta Press Act, which the courts threw out, but make specific changes to various laws which are designed to increase protection of each individual's rights.

The federal civil servants who drafted these changes and the MPs who made them law believe they are needed. So do most lawyers, if not all.

Rather than conduct a survey of lawyers, the Colonist asked just one lawyer if he considered piecemeal legal restrictions on the press to be a danger—John Robinette, 65, of Toronto, an expert in civil rights and publication laws and probably the most respected lawyer in Canada.

No Cause For Alarm

Dangerous? "Not yet," said Robinette. "I can't see anything wrong with requiring that the trials of juveniles not be published. And that goes for preliminary hearings, too. You only get a one-sided story there."

He indicated unhappiness with restrictions on publication of divorce cases but added:

"The public's right to know is always qualified by the insistence of the courts that the accused have a fair trial. One has to be balanced against the other."

It is of interest to note Robinette said he knows of no experts in Canada in the field of legal restrictions on the press — nor of any publications on it, either.

Section 441 Years Old

Section 441, the ban on publicity of trials of children in adult court, has been in the Criminal Code for years. The preliminary-hearings law, Section 467, went into effect in 1969 and replaced one which simply barred the press from printing anything about admissions or confessions given in evidence at such hearings.

Since the Victoria case arose, a new bail law has gone into effect in Canada and it contains a new restriction on the press.

A major change in the law puts the onus on the prosecution to prove why most accused people should not be released on bail. Anything the prosecution offers in evidence against any accused — like a previous record — cannot be published. That started last Jan. 3.

Research into a number of laws which might contain press restrictions, like the Immigration Act, showed there is nothing specific in any law except the federal Juvenile Delinquent Act.

It is a long-established law through this and other acts that trials of children must be held without publicity and separately from trials of others, with no report allowed that would indicate the identity of the accused.

Many Legal Precedents

There are also many legal precedents where the press is restricted incidentally such as the fact that previous acquittals of an accused person cannot be mentioned.

For example, someone accused of murder could be completely cleared on a legal technicality — the prosecution forget to ask any witness the date of the offence — and if the same someone is accused of murder again, the previous case stays secret until the new one ends.

The Colonist is not quarrelling with these laws and precedents. But in the next article, Colonist publisher Richard Bower will tell why the questions brought up by the Victoria court case are troubling this newspaper — and himself.

This reporter, whose police and court beat emphasizes coverage of justice at the street level, is concerned that when a reporter asks a court for guidance, the result is tightening of the laws.

Results Leads To Speculation

That is not criticism of the court and should not be considered as such. But that result leads to this — would the same thing happen in all other legal areas if laws were interpreted to the letter instead of by tradition? It's at least a possibility.

Another concern is a philosophical one which could be the subject of a book instead of two newspaper articles — if we are an ailing civilization, should the cure be the selfish one of putting the rights of an individual ahead of those of society?

And one last concern.

How many readers made it all the way to this last paragraph? And how many agree with this reporter's fear that this article about one small danger to the freedom of the many, posed by the rights of the few, will sink without a trace and never rise again until it may be too late?

FOR
"BETTER BUY"
3-ROOM GROUPS
704 VIEW
DOWNSTAIRS
BETTER-BUY

The Name is Assurance
Locally Owned — Dedicated to Serve
McCALL BROS
FUNERAL DIRECTORS LTD.
1400 Vancouver St. Phone 385-4465

The Floral Chapel

Ask and You'll Be Told

Public Pays for Piper Bennett To Call His Tune

Ian Street

Ask your provincial government. The phrase can only have come from the lips of the master, Premier Bennett himself. It has that classic simplicity that defies all attempts to arrive at shades of the truth. Ask and you shall be told.

Those closely connected with politics in B.C., particularly those outside of Social Credit, are inclined to dismiss the whole program of paid informational advertising on radio, which begins this weekend, as nothing more than propaganda. And propaganda paid for by the taxpayers at that.

They know from often bitter past experience that you can ask the provincial government questions until, literally, you are blue in the face, without satisfactory results. The government simply tells nothing unless it chooses. It naturally chooses, in many cases, to tell those things that are favorable to Social Credit.

★ ★ ★

So what can the public expect from the series of five paid 60-second radio spots to be heard over many B.C. stations Saturdays and Sundays for the next four months?

Obviously the time limit places severe restrictions on both question and answer. There is no room for histrionics and precious little opportunity for passing information. Politicians, especially those in power, aren't noted for their fondness for straight, blunt answers — what Bennett calls "yes or no" statements.

Add the fact some ministers find it difficult to respond coherently in 60 seconds to questions like "what day of the week is this?"; and you can appreciate some of the difficulties inherent in this form of presentation.

★ ★ ★

It seems, therefore, the best we can hope for are rather vague statements slanted towards Social Credit.

Is that propaganda? You bet it is; but provincial officials in charge of the radio spots argue that to allow other parties to give their viewpoint on questions or suggest alternate policies would turn the whole thing into "a political broadcast."

In other words, because Social Credit is the government political viewpoints are properly sanctioned. But the public, which, remember, is paying the whole shot anyway, has no right to ask questions of the Liberals the NDP, or the Conservatives.

★ ★ ★

Few people will argue with the views expressed in the Davey Report, which studied the news media in Canada, that there should be more public involvement in the transmission of information between government and public.

Call it feedback or anything you wish; we need more of it and there is no legitimate reason for the existing news media to object to others getting into the act.

What is objectionable is the use of taxpayers money to perpetuate a political party in power.

The government always has an advantage in these matters because it has the machinery of the province to grind out its own views. But under Bennett the Socred philosophy has been brazenly foisted upon the public for years, with the taxpayers footing the bill. First in the government's "informational" ads in newspapers and now in the weekend radio spots.

★ ★ ★

On his return from the U.S. Thursday the premier was asked if he didn't feel it was unfair not to allow opposition parties to answer some questions from the public? No, he said, let them finance their own programs.

Those labor bosses with all their money could finance the NDP radio ads, Bennett said, and the Liberals are nothing but a bunch of fence-sitters who, presumably, wouldn't have answers even if they did have access to the airwaves.

The conservatives, the premier simply dismisses with an Olympian wave of his hand. No problem. Simply ask your provincial government.

Bennett's philosophy on this vital issue is summed up in a series of catch phrases. Good news is no news. Translation: you can't expect news media to say much that's nice about the government so the government has to use taxpayers money to say it.

★ ★ ★

Or, legislative sessions are made for the carping criticism of opposition. Translation: parliamentary democracy is a necessary pain in the neck which needlessly airs the views of politicians who don't agree with the government. So don't let them carp any more at taxpayers' expense when the House isn't sitting.

Bennett may, inadvertently, be doing the opposition a favor by cutting them out of the program which despite its briefness might well prove a crashing bore.

But in the long run it's a pity the government doesn't establish a permanent informational program set-up by act of the legislature giving all parties an opportunity to put forward their views.

The apportionment of time could be made, fairly, according to the distribution of seats in the legislature.

Perhaps MLAs on both sides of the House might be given a chance to ask cabinet minister, on the air, for answers to questions that they haven't been able to obtain in the normal course of events.

The program could even canvass the views of representatives of all parties on key issues like, for instance, whether the Moran Dam should be built on the Fraser River.

But, I forgot, that would be political politics, and in the government's eyes, anyway, worse than propaganda.

PAGE 5

Quotable Quote!

In close-up, the British revolutionary Left seethes with such repulsive, self-righteous dogmatists that it practically drives one to enlist as a deck hand on Morningcloud.—Richard Neville.

Announcement...

MR. E. HASTINGS
President

MR. M. DYE
Manager

Mr. Earl Hastings, President and Owner of

Aqua Pacific Supplies Ltd.

Is pleased to announce the immediate appointment of Mr. Mel Dye as Manager. Mel and the friendly staff of Aqua Pacific Supplies Ltd. (serving Victoria for many years) look forward to serving all Metropolitan Victoria and Vancouver Island residents with the best of products and service.

Victoria's Swimming Pool Centre

HEADQUARTERS FOR:

POOLS — FILTERS — WATER TREATMENT
PUMPS — PIPES AND FITTINGS — POOL MAINTENANCE

SPECIALIZING IN JACUZZI EQUIPMENT

SUPPLIERS OF:
PLASTIC PLUMBING, COMMERCIAL AND RESIDENTIAL IRRIGATION SYSTEMS

For the BEST in Service and FREE, No Obligation Estimates

CONTACT:

Aqua Pacific Supplies Ltd.

555 PEMBROKE AT GOVERNMENT PHONE 384-7822

Unusual Post

Former Writer Stocks Sleuth

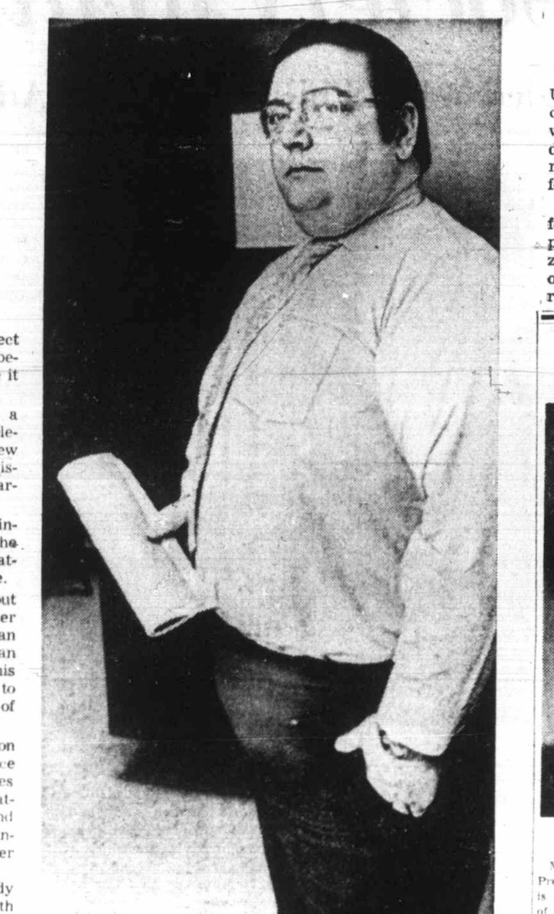

Merry now carries gun —CP

TORONTO (CP) — Kesley Merry looks like any other employee of the Toronto Stock Exchange except for one thing. He carries a gun.

Merry, 32, a former Toronto Telegram crime reporter, was hired by the exchange in October to help the exchange maintain its "continuing vigilance over any attempts by criminal elements to invade the investment industry."

He has no counterpart on any other stock exchange in North America. On the New York Stock Exchange, some of his duties are handled by member services divisions.

His job, basically, is to collect information and maintain contact with police forces and other stock exchanges and regulatory authorities.

But it is difficult to get much information about his activities. On reason is because of the confidentiality of his job and another is, as a former newspaper reporter, he is a cagey subject for an interview.

"If I had the choice I'd rather have no publicity at all," he says.

The gun is the result of an incident in a parking lot one evening with two men who appeared to be unhappy about the part he played in an investigation in Montreal.

He, and others at the exchange, are circumspect about the gun and it has become less conspicuous since it raised some eyebrows.

Foa seven years he was a crime reporter at the Telegram and during the last few months of the paper's existence he wrote a series of articles on organized crime.

That is what brought his interest in crime involving the securities business to the attention of the stock exchange.

Merry said that finding out what is going on can be easier for an intelligence officer than for a reporter. A reporter can only ask, but Merry, in his present position, can bring to bear some of the authority of the stock exchange.

He works in conjunction with the market surveillance department, which watches for unusual or erratic patterns in stock trading and through examiners who inspect the records of member brokers.

His new role has already brought him into conflict with one member of the exchange who felt he was being given too much of the third degree by the new intelligence officer.

Matadors Delay Bullfight Strike

MADRID (AP) — Spanish matadors agreed Saturday to postpone their mass resignation, averting what would in effect have been the first nationwide bullfight strike in history.

NDP Nominates Rupert Hopeful

PRINCE RUPERT (CP) — Graham Lea was nominated Saturday to contest the Prince Rupert riding for the New Democratic Party in the next provincial election. The riding is represented by Bill Murray, Social Credit.

Unions Delay Talks Reply

VANCOUVER (CP) — Unions representing Vancouver's 2,600 striking civic workers voted Saturday to delay until Monday their reply to a municipal proposal for resuming negotiations.

The strike swung into its fourth day today, as garbage piles started to grow and citizens found themselves locked out of park buildings and recreation facilities.

EUROCAN PULP & PAPER

M. O. SKOGSTER

Mr. A. M. Van Allen, Executive Vice-President and Chief Operations Officer, is pleased to announce the appointment of Mr. M. O. Skogster as Vice-President, Production and Engineering. Mr. Skogster, formerly Vice-President, Engineering, has occupied management positions in Planning and Development with Eurocan since its incorporation in B.C. He will now assume responsibility for production of the Company's 915 tons per day pulp, paper and integrated woodmill complex at Kitimat, B.C.

EMPLOYMENT OPPORTUNITIES
With
CANADA PERMANENT TRUST
In Our Expanding
REAL ESTATE DIVISION
For Personal Interview
CALL K. E. DICKSON, 386-1361
Sales Manager

ASSISTANT MANAGER
For house construction in the Greater Victoria area. We offer security, salary plus on production basis. Applicant to be able to deal with office field requirements. Public relations also part of the duties. Send your complete resume with salary expectations and copy of certificate of education.
Strict Confidence to All Replies
Victoria Press Box 670

PRESTIGE RETAIL SPACE
Available in Nootka Court, Victoria's newest shopping mall, located between Courtney and Humbolt Streets across from the Empress Hotel. Shops will be available beginning of June.
FOR INFORMATION call 388-9181
AIR-CONDITIONED OFFICE SPACE
of up to 13,00 sq. ft. in Nootka Court, Victoria's newest downtown building located between Humbolt and Courtney Streets. All space will be partitioned to tenants requirements. Offices to be tiled or carpeted; elevator service; interior courtyard.
FOR INFORMATION call 388-9181
Retail Space—Ready for Occupancy
two store for rent in new Shopping Centre on corner of Esquimalt Road and Fraser Street in Esquimalt. One store for rent on Corner of Menzies and Michigan Streets in James Bay.
FOR INFORMATION call 388-9181

INVESTMENT OPPORTUNITY
An Important Large Site for Re-Development
FOR SALE AT $800,000 and OPEN TO OFFERS
- 388 ft. frontage on Douglas, the city's main thoroughfare.
- 84,400 sq. ft. level land ripe for new development.
- Full commercial district zoning
- Important corner location.
- All services available now at the site.
- Additional 74,000 sq. ft. land probably available.

SUITABLE FOR MAJOR HOTEL-MOTEL AND SHOPPING FACILITIES.
Qualified Principals May Obtain Information From:
C. J. HARRINGTON, Realtor, J. H. Whittome & Co. Ltd.
706 Fort Street, Victoria — Telephone 388-4371

NATIONAL TRUST APPOINTMENT

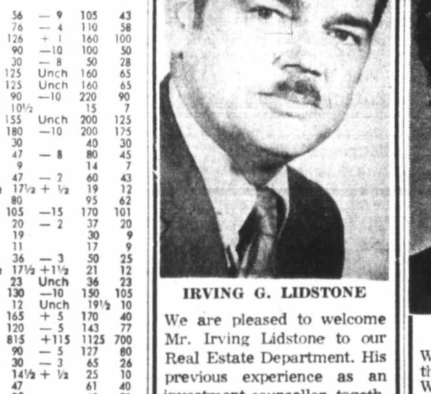

IRVING G. LIDSTONE

We are pleased to welcome Mr. Irving Lidstone to our Real Estate Department. His previous experience as an investment counsellor, together with a good knowledge of the real estate market, make him well qualified to solve your real estate problems. Buying or selling, call Irving in our Hillside Shopping Centre Branch at 386-2961.

NATIONAL TRUST APPOINTMENT

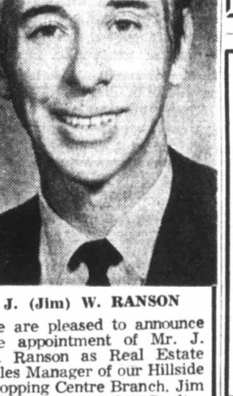

J. (Jim) W. RANSON

We are pleased to announce the appointment of Mr. J. W. Ranson as Real Estate Sales Manager of our Hillside Shopping Centre Branch. Jim has been an active Realtor in Victoria for 14 years and brings with him a wealth of knowledge and experience. He invites you to call on him and his efficient sales staff for your real estate needs. Office: 386-2961.

OFFICE SPACE AVAILABLE MAY 1st FORT NEAR COOK
Approx. 1,800 sq. ft. Fully serviced at $3.00 per sq. ft. Suitable for Real Estate, Insurance, Accounting, etc.
Montreal Trust — Property Management
1057 Fort St. 386-2111, Local 35

Exclusive Franchise
Is Now Available for a Retail Donut Store in Victoria, Duncan, Port Alberni
APPLY
Victoria Press, Box 663

OFFICES
We Have the Widest Selection in the City, Both in Price Range, Type and Location, plus Areas from 250 Sq. Ft. to 6,000 Sq. Ft.
EXAMPLES ARE:
BELLAMY BUILDING 612 Johnson St. 6000 Sq. Ft.
SAYWARD BUILDING 1207 Douglas St. 518 to 1800 Sq. Ft.
JOHNSON BUILDING 727 Johnson St. 250 to 1800 Sq. Ft.
TIMES BUILDING 660 Fort St. 260 to 1400 Sq. Ft.
JONES BUILDING Douglas and Fort (Near Corner) 600 to 1000 Sq. Ft.
723 JOHNSON ST. 6000 Sq. Ft. Retail Store, with Freight Elevator
ALL WITH CITY PARKADES NEARBY
Call the Property Management Department
680 BROUGHTON ST.
385-3411
Ker and Stephenson LIMITED

TEN MILE POINT WATERFRONT 2825 SEAVIEW ROAD FOR SALE BY OWNER

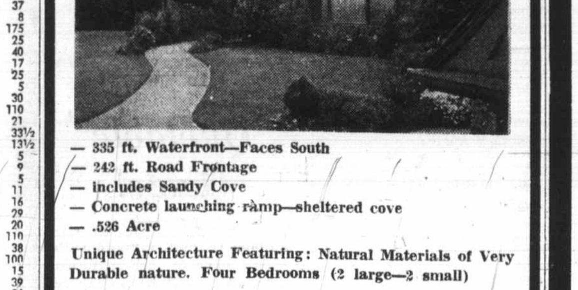

- 335 ft. Waterfront—Faces South
- 242 ft. Road Frontage
- includes Sandy Cove
- Concrete launching ramp—sheltered cove
- .526 Acre

Unique Architecture Featuring: Natural Materials of Very Durable nature. Four Bedrooms (2 large—2 small)
BY APPOINTMENT ONLY
PHONE
477-1079 383-9452

PROVINCE OF BRITISH COLUMBIA
has opening for

SOCIAL WORKER — Prince George
To be responsible for administration of department's financial assistance program in Prince George and for total programs, including child welfare in Vanderhoof; to supervise professional, technical, and clerical staff, plus community work. Preferably with training at graduate level in Social Work with sound knowledge of administrative and social work methods.
SALARY: $10,332 rising to $12,480 per annum.
COMPETITION NO. 72:573.

AUDIT ACCOUNTANT — Dept. of Finance, Income Taxation, Victoria
To audit and asses the more difficult logging and mining tax returns. Requires a recognized accounting degree. While Headquarters is in Victoria, many field audits will be conducted on the mainland.
SALARY: $10,212 rising to $12,360 per annum.
COMPETITION NO. 72:572.

AUDIT ACCOUNTANT — Water Rights Branch, Victoria
To examine financial reports; approve By-laws; assist in issuance of debentures; and prepare credit reports of Improvement Districts. Requires a recognized accounting degree.
SALARY: $10,212 rising to $12,360 per annum.
COMPETITION NO. 72:504A.

AGRICULTURIST — Dept. of Agriculture, 4-H Club Division, Victoria
Under direction, to assist in the direction and supervision of the Provincial 4-H Club program. Requires graduation from a university of recognized standing; membership, or eligible, in the B.C. Institute of Agrologists; a knowledge of 4-H Club organization, principles and objectives; some experience in general agricultural work, including experience in 4-H Club work.
Starting salary from $8,148 to $12,840, depending on qualifications, rising to $14,100.
COMPETITION NO. 72:582.

SOCIAL WORKER — Rehabilitation and Social Improvement, Dawson Creek
To provide intensive counselling services to families in receipt of financial assistance, with prime emphasis on child welfare cases; to handle social and legal work involved in apprehensions; to plan for children, processing requests of foster and adoptive children; to work with community groups. Preferably a Master's degree but candidates with a B.A. degree, preferably in Social Science, or having completed one year graduate studies will be considered at a lower salary.
Starting salary up to $808 per month, depending on qualifications and experience.
COMPETITION NO. 72:601.

Applicants must be Canadian citizens or British subjects. Obtain applications from the Civil Service Commission of British Columbia, 544 Michigan Street, VICTORIA, and return NOT LATER THAN May 10, 1972.

Week's Vancouver Trade

VANCOUVER WEEKLY STOCK QUOTES
Distributed by The Canadian Press
Week ending Friday, April 28, 1972

Quotations in cents unless marked $. Odd lot sales marked z. Net change is from last week's close of same lot type.

Stock	Sales	High	Low	Close	Net Ch'ge	1972 High	1972 Low
MINES							
Achron	947800	140	94	120	+15	151	80
Adanac	6400	58	50	51	—9	80	40
Adera	44500	41	38	38½	—½	47	34½
Afton	302195	1350	1062	1262	—12	1350	145
Ajax Re Ltd	40500	13	10	10	—3	18	9½
Alice Lk	58000	34	31	32	—1	38	19
Alwin	56620	70	60	67	+2	100	60
Anchor	44900	44	40	40	—2	47	33
Anuk	89700	20	18	18	Unch	38	15
Ardo	21000	36	32	32	—4	41	15
Aringtn	13000	20	18	19	—½	28	18
Arctic	9500	11	10½	11	Unch	20	9
Atlas	21400	58	47	51	—9	63	32
Avino	98000	72	58	59	—11	79	34
Bath N	34200	107	95	95	—7	165	90
Bmont	55700	20	17	18½	+½	33	9
Bil Mly	4000	18	18	18		18	14
Benson	57500	39	30	30	—7	57	12
Beth Cop	600	$20¼	20¼	20¼		23	18½
B Giant	1000	50	50	50	—5	63	28
B Gulch	5000	37	35	37	+1	55	35
Blue Star	11000	7	6	6	—1	9½	6
Boswell	16500	22	20	20	—3	26	16
Bndry	19500	27	23	24	—2	27	15
Bow Rvr	47920	105	80	80	—30	160	62
Bmeda	3300	98	90	90	—10	125	90
Bmac	98500	48	42	45	—4	80	39
Brycon	83866	35	28	30	—5	58	17
Bullion Mtn	120200	245	223	225	—11	270	67
Buval	23600	32	30	30	—1	41	30
Calico	85700	42	35	37	—3	55	14
Calta	118100	90	78	80	—6	131	78
Cbrdg	79700	42	36	39	—2	68	35
C Brrnca	4000	25	24	25	Unch	31	17
Canol	49900	55	41	55	+12	60	24
Car Bell	1866	26	24	24		30	20
Car Gold	6000	115	95	95	—17	145	90
C Moly	3700	25	22	25		32	19
C Cons	9500	12	10	12	Unch	15	8½
Casino	9850	50	45	50	+3	75	43
Celtic Min	319400	125	92	120	+17	150	80
Chatwy	21189	22	20	21	—2	32	16
Chrchil	15720	75	71	75		110	70
C Cop	700	310	305	305		350	260
Coast Sil	38000	14	12½	13	+1	22	10
Clman B	100	500	500	500		815	400
Col pra	4110	59	45	45		89	45
Col Rvr	10340	27	25	25	—3	35	20
C Ad Ast	5500	13	12	12	—2	15	9
Cons Bear	5500	245	220	220	—5	245	125
C Gem	21500	19	12	18		23	6
C Stndrd	164831	44	37	37	—5	52	5
C Cinch	7000	14½	13	13	—1	20	9
C Mckny	16000	16	14	14	—1	18	9
Cord Intl	6600	150	140	140	—10	190	140
Copline	14500	20	19	19	—1	26	10
Cop Gnt	517438	20	16	17	—2	28	10
C Potash	129212	10	3	7	+2½	10	2
Cor Alld	15100	45	30	35	—8	85	30
Coronet	118605	49	31	42	+9	49	26
Cream	37800	46	39½	42	—1	68	36
Dankoe	z300	78	60	60	—10	100	55
Croydn	16000	15	13	13		20	12
Cumont	11000	40	38	40	+2	40	34
Dav Kys	11330	125	110	110	Unch	150	75
Demsy	246050	93	81	89	+3	105	65
Dson Intl	29140	100	75	100	+5	158	75
Dol Var	24200	40	35	36	—2	60	30
Dundee	16550	21	20	20	Unch	27	17
Dus Mac	145200	24	18	18	—5	30	10
Eagle R	93000	58	42	50	—5	69	42
E Metal	6000	13	10	13	—2	15	8
Entx	14800	55	47	55	+2	61	21
Equat	690730	162	115	122	+17	164	70
Exeter Mns	414300	64	41	50	—4	84	23
Falaise	156000	28	22	23	—3	37	12
Farwst	4500	9	8	9	Unch	9	5½
Fidelity	6000	9½	9	9½		9½	5
Figstne	266750	35	27	34	+6	35	16
F Chan	139404	27	22	22½	—3½	63	16
Frbar	233600	26	19	20	—6	38	11
Frntier	24900	35	26	28	—7	36	16
Gen Res	4500	10	7	7	—2	10½	5
Giant Ex	8510	42	35	42	+2	49	35
Gnt Mas	3500	550	525	525	+25	610	450
Gibbex	86800	65	55	55	—12	89	44
Gbritar	23930	700	670	690	—20	800	490
G Gate	513434	178	155	175	+25	202	37
Grnduc	600	410	405	410	—10	525	365
Granit Mtn	840500	70	46	54	—5	80	15½
G N Pete	44800	90	80	85	+2	110	66
Green Egle	19000	48½	42	44	—6	55	30
Gunn	46700	31	28	29	—1	44	27
Hart Rvr	75800	25	20	23½	—½	30	16
Hearne	1200	18	18	18	—1	29	13½
Hlnd Lode	928650	87	46	49	—21	90	46
H Chief	23000	14	10	10		19	10
H Merc	652000	78	50	67		78	50
Hmont	17050	210	190	200	Unch	330	190
Hpoint	25500	14	12	12	—3	20	6
H B Mtn	14000	13	11	11	—3	15	8
Imp Met	25700	26	20	20	—6	30	15
Inland Cop	143800	54	41	49½	+1½	84	20
Intl Born	9840	34	30	34	+2	40	20
Intl Mar	218535	124	96	115	+18	124	60
Int Tech	1250	120	110	120	—7	127	79
Iskut	36500	24	23	24	+3	24	14
Jason Ex	91229	23½	20	22	—1	29	14
Jaye Ex	10000	8½	7½	7½	+½	8½	5
Jersey	4500	17½	15	15	Unch	17½	10
Jericho	154000	17	12	13½	—1½	17	9
Joy Mining	41200	96	80	81	—23	127	50
Kalco	46500	34	30	34	+1	35	14
Kamad	25200	64	55	55	—8	85	26
Kelver	318500	40	36	36		40	36
Kopan	414234	65	52	60	—3	70	5½
L Bvrhs	139500	23	13	22	+8	23	12½
Largo	200200	25	22½	23½	+1½	36	19
Laronge	24000	46	37	38	—1	114	32
Laura	12000	22	21	21	+1	29	15
Leemac	599900	485	390	430	—35	300	45½
Lxnton	172500	64	57	58	—4	65	22
Lon Prd	1000	11	10	10	—2	20	9
Lori Explor	51500	60	36	60	+25	60	20
Lornex	7150	945	895	900	—25	1087	775
Mrshal	76360	19	16	16	—4	23	7
Mrcury	3500	13	11	11	Unch	14	8
Mid West	14750	7	6	6	—1	10	4
Mrl Mtn	153200	34	25	29	—2	37	17
Minex	207500	40	29	34	—3	50	11
Molmn	7000	12	10	11	Unch	1	8
Mrs7eby	24500	31	25	30	+1	38	15
Mt Wash	4000	7	6	6		10	5½
Nadina	11400	90	80	85		130	78
Nat Nkl	18505	20	18	20	+2	31	16
Native	5500	10	8	8		10	5
N Cinch	9300	21	20	20	—1	33	17
N Cronin	5000	7	7	7	+1	10	4½
N Indian	3565	7½	7	7		10½	6
N Nrthcl	1500	42	39	42	+8	52	26
N Privtr	174140	24½	19	23	Unch	25	13½
N Taku	174905	57	50	50	—5	62	24
N Terr	23000	14	12	14	+1	20	8
Newvan	130055	90	73	90	+20	106	33
Nkl Hill	16500	22	18	22	+1	29	14
Norcan	49500	14	10	11	—1	18	8
Norex	12500	18	16	17	—1	27	15
Norgld	34500	7	4	5	—2	10	2½
Northair	347650	65	47	52	—8	125	23
Nlode	4000	17	16	16		22	13
N Pac	397250	142	110	130	+11	142	33
N Homstak	24500	30	25	29	Unch	32	19
NW Vent	16600	69	65	66	—5	97	55
Omega	6000	17	15	17		24	11
Oro	248100	39	33	36	—1	67	23
Pac Sil	13000	7	6	7	Unch	12	5½
Parmnt	14550	25	19	19	—2	30	17

Stock	Sales	High	Low	Close	Net Ch'ge	1972 High	1972 Low
Pthfndr	75600	134	122	129	—5	150	87
Pat Slvr	1500	8	7½	8		10	5
Peel	42300	25	22	23	—1	25	13
Pne Lke	110500	36	28	36	Unch	45	12
Pinex Mns	25700	58	46	47	—9	65	40
Pinncle	363800	68	44	51	—16	75	10
Plateau Mtl	93200	50	38	40	—8½	55	30
Polaris	27000	7	6	7		10	5
Primer	109600	22	17	17	—3	22	8
Pyrmid	160350	48	41½	45	+2	55	31
Qtaino	4700	11½	8	10	Unch	12	7
Ramid	27000	29	25	28	—2	37	23
Rayore	177000	52	46	48		52	46
Reevts	1100	100	74	100	+25	125	57
Riviera Ind	19500	38½	35	38	—1	48	21½
Rckind	91000	25	18	19	—5	35	18
Ring Hill	176450	140	111	128	—12	169	42
Rose Ps	17500	28	22	28	+6	34	16
R Agsiz	5000	33	28	33		47	25
Sabina	177090	460	385	400	+5	480	230
Sheba	19500	60	50	57	—4	79	50
Shld Dev	2200	80	80	80		95	65
Sik Prem	15100	15	14	15	—1	18	8
Slrian	26500	9	6	8	+1	11½	6
Sir Butte	19700	8½	8	8	—1	12	6
Sir City	64500	25	21	23	Unch	31	12
S Chief	3700	34	30	34		48	25
Slrquik	92000	25	19	20	—1	31	10
Sir Ridge	4000	5	5	5		10	4
S Spring	36100	80	70	71	+1	80	61
S Stndrd	31520	142	134	134	—7	150	120
Sir Star	1500	10½	10½	10½		24	9
Slocan	79568	134	122	130	—5	142	75
S Seas	152800	38	31	31	—4	48	22
Spartan	64800	32	25	31	+3	37	13
Stall Lak	2400	105	100	100	—5	130	88
Stanx	24900	30	25	26	—4	40	14
Taseko	14500	22	17	20	—3	26	17
Tay Rvr	6500	29	27	28		30	18
TC Res	40000	40	33	38	+5	42½	20
Trwest	485800	54	40	50	+10	54	25
Trans Col	423850	60	46	52	—4	83	11
Tcon Res	7000	28	25	25	—2	39	22
Trojan	22033	30	26	28	Unch	41	25
3urismo	11100	33	28	30	Unch	45	28
U Copper	7000	15	13	13	—2	15	7
Val Co	5597	885	810	870	+15	995	775
Vnanda	3000	6	6	6		9	4
Vnturs	5000	7	7	7		10	5½
Vestor Ex	7500	69	65	69	+6	80	30
W C Res	1700	6	6	6		10	5
W Mines	8950	400	390	400	—10	420	260
Wstind	6500	13	10	10	—2	17	8
White Rv	42700	53	47	47½		53	47
Wndmr	116650	130	95	100	Unch	130	20
Ykn Rev	7000	12	12	12		20	11
Znith	114400	75	63	65	—5	86	30
Warrants and Rights							
Coseka Rts	79641	16	8	14	+7	40	5½
Col B w	600	160	150	160		340	125
Dison Int A	2000	21	20	20	—5	75	20
In Mar C	41308	9	6	8		17	3
Total sales, mines:						19,842,465	
50 Advances,	112 Declines,					56 Unchanged	
INDUSTRIALS							
Al Stl A	185	$7	6¼	7		7½	6
All Can a	300	140	140	140		160	100
Ath Col	1050	180	180	180	—10	220	125
Austin	1000	50	40	50		60	39
Balco	775	$11	10¾	11	+⅝	13½	8½
Baldwin	9963	255	230	250	+15	270	225
Bnk BC	468	$26	25	25¾		27½	22
B Montrl	500	$21⅝	21⅝	21⅝		22½	18⅜
Bell	1500	$45	44¾	44¾		47¼	44¾
Block	6325	345	320	330	—10	375	295
Brscn	200	$23½	23½	23½		23½	18⅞
BC Sugar	2000	$15½	15½	15½		21	15½
BC Tel	100	$62½	62½	62½		66	62½
BCT 4.84	150	$17¾	17¾	17¾		17¾	17¾
BCT 5.15	z20	$69⅛	69⅛	69⅛		75	69⅛
BC Turf	1300	$4¾	4¾	4¾		5	4
Burr Mtg	1525	300	270	280		300	200
C Brew	z50	$7¼	7¼	7¼		9¼	7¼
C Jvln	1400	$8	7½	7½		11	7
C P	700	$14¾	14⅛	14⅛		15½	14⅛
Canterra	24850	100	80	80	—20	230	80
Capt Int	5600	$6⅛	5¾	6	—¼	7½	5⅝
Computx Ct	19700	51	45	50	Unch	70	43
Cor Ind	61300	210	195	205		240	165
Cor Cr p	1000	195	195	195	Unch	220	180
Crstwd	1100	155	150	155		200	130
Dawson	8350	$8⅛	7¾	8⅛		8½	6½
Delta Pr A	3175	190	170	170	—5	200	130
Delta Hotel	3290	350	325	340	Unch	375	230
Doman	11075	$14¾	14¼	14⅝	+⅜	14¾	9¾
Dunhill Dev	800	200	190	190		205	190
F Trst	7500	235	205	225	—10	295	190
EDP Ind	27500	50	44	45	—2	95	30
Field	350	$17⅛	17	17⅛		17¾	13¼
Finning	1150	$17½	16¾	17½	+¾	17½	12¾
Fst Cty	4300	$10½	10⅛	10½		10½	7⅞
Four Sesns	27075	650	612	650	+12	650	235
GN Land	6250	110	105	105	—5	125	95
G P Ind	4300	290	275	290	+15	325	145
Grt W Steel	200	$7¼	7	7¼		7⅝	5½
Grouse	6525	220	205	210	+5	260	205
H Harv	1500	$8	8	8	Unch	8½	8
Hobrough	z5	300	300	300		475	300
Hys Cda	1100	310	290	290	—30	390	280
IBES	z100	57	57	57		90	25
Imp Marine	43316	100	80	100	—5	370	75
INat Gas	1600	$15⅞	15¾	15⅞	—⅜	16⅞	13¼
I Wood	900	325	320	320	—5	425	320
Intl Brew	1150	370	360	365	+5	400	360
I Hydro	2330	240	225	230	—20	320	125
Int Land	212	$5⅜	5¼	5⅜		6	5
Intrplx	1500	52	50	50		70	47
Intl Visu	85700	325	265	265	—65	370	120
Ionarc	17000	280	240	265	—5	350	130
Kaiser	175	375	375	375		460	375
K Dyong	5500	200	160	200		200	75
Kelly D	3300	$6	6	6		6⅝	6
Key Ind	5900	43	41	41	—2	45	23
Keystn	750	400	390	400	Unch	410	315
Laur 1.25	100	$16½	16½	16½		17	16½
M B	185	$24½	23⅞	24½		28¼	23¾
Madill	100	$7¾	7¾	7¾		10	6½
Mgdyn	1000	75	75	75		135	75
Melton	9210	295	285	285	+10	300	140
Mercurla	18500	105	100	105	Unch	110	80
Mhwk pr	900	300	280	300		300	200
Mhawk	100	151	151	151	+1	160	86
N Nur	700	240	240	240	Unch	290	180
NC Gas	200	1373	1373	1373		1525	1373
NW Sprts	1085	$5⅝	5½	5⅝		6½	5¼
NWL	4646	295	265	270	—15	310	220
Ok Helic	300	$10¾	10⅛	10¾		10¾	6½
Pace	14375	115	110	110	—5	130	71
Pac Ent	700	160	155	155		165	155
PN Gas	2870	400	365	365		405	340
PNG pr	630	$23	22½	22½		23	20½
PWA	21382	$20⅜	19¼	19¼	—¾	20⅜	13½
PWA pr A	1525	$43	42	43	+⅞	43	32¼
Portcm	17357	140	125	135	+5	150	68
Potter	403	360	330	330		380	330
Redhill	400	$6	6	6		6¼	4¼
Sandwl	750	440	440	440		625	405
Sartoga	1500	500	485	485	—15	500	445
G Spring	2700	295	275	275		335	235
Sun A	25	$41	41	41		41	35½
Thmas Nat	1000	300	280	300		300	215
Tokar	2900	210	210	210	Unch	275	155
TC Glass	5155	$8¾	8¼	8¾	+¼	8⅞	5⅛
Tran Can C	100	$54½	54½	54½		54½	54½
U Equit	750	230	215	230	+5	235	195
W Redek	3600	305	290	290	—10	325	250
Wardr	8540	180	170	180	+10	220	130
Weldwd	300	$12½	12½	12½		14	12
WC Tran	11100	$29¼	29¼	29¼		30⅞	25⅝
W Brod	1200	$16	16	16		16	13⅛
Whon A	7400	$15½	14⅞	14⅞		16½	13¾
Wosks	475	$9½	9	9½	Unch	9½	7¾
Warrants and Rights							
Cornt Rt	9700	15	11	12		15	11
Dom wts	1150	$37	36	36½	+1½	37	21¾

Stock	Sales	High	Low	Close	Net Ch'ge	1972 High	1972 Low
Impl Mar B	1000	15	15	15		105	15
Intl Vis A	17600	215	125	150	—65	260	35
Mltn w	10500	175	150	150	—25	180	40
N N wt	500	50	50	50		75	33
Okan wt	2400	660	610	660	+75	660	275
Total sales, industrials:						613,952	
17 Advances,	25 Declines,					63 Unchanged	
OILS							
Albany Oil	132450	65	55	56	—9	105	43
Alld Rox	9900	83	75	76	—4	110	58
Bllndry	34833	138	120	126	+1	160	100
C Hdgs	28100	95	88	90	—10	100	50
Chapp	124100	38	28	30	—8	50	28
Clonial	8700	125	105	125	Unch	160	65
Clonial	8700	125	105	125	Unch	160	65
Comaplex	8242	100	90	90	—10	220	90
Comrcl	3500	11	9½	10½		15	7
Concept	1100	155	155	155	Unch	200	125
Coseka Res	44316	200	175	180	—10	200	175
Davoil Nat	1000	30	30	30		40	30
Delta Pet	12000	53	47	47	—8	80	45
Ericrst	4500	10	9	9		14	7
Embsy	8250	48	47	47	—2	60	43
Five Star	37000	18	16½	17½	+½	19	12
F St Jhn	2700	80	70	80		95	62
Frtehld	9700	115	105	105	—15	170	101
Futurty	5600	22	20	20	—2	37	20
Gt Reef	500	19	19	19		30	9
Gold W	5000	11	10	11		17	9
Montrey A	104500	45	35	36	—3	50	25
P R Pete	345000	21	15½	17½	+1½	21	12
Plains P	25000	25	23	23	Unch	36	23
Pondry	10000	140	130	130	—10	150	105
Share	11000	12	12	12	Unch	19½	10
S Christi	20950	165	150	165	+5	170	40
Stampd	79450	128	112	120	—5	143	77
Sunlite	600	815	800	815	+115	1125	700
Tc Res	8966	100	90	90	—5	127	80
Vargas	26800	33	28	30	—3	65	26
West Ex	11500	14½	13	14½	+½	25	10
Wstn Warn	2950	50	47	47		61	40
Whistlr Pet	16000	37	35	35		40	30
Warrants and Rights							
Cxr Wt A	21200	26	18	19		111	18
Total sales, oils:						1,188,455	
6 Advances,	15 Declines,					14 Unchanged	
INTERIMS							
Abella Res	30000	32	22	23	—6	69	22
Able Expl	174000	28	20	23½	+3½	28	9
Alaska Ken	40150	56	54	54		56	41
Alakon	111000	22	17	19	—1½	22	8
Altair	28900	17	13	17	+2	28	10
Alvila	20500	14	11½	14	+3	18	7
Amalg	63000	20	12	15	—4	22	4
Ambas Mns	254500	17	12	13	—2	23	10
Amber	39000	51	40	40	—10	58	31
Andex Mns	52500	35	26	27	—3	35	17
Anglo Bo	10100	110	90	90	—20	135	52
Anglo Wst	4500	11	11	11		18	8
Anmar	9000	4¾	4½	4½		6	3
Arcdia	1000	15	15	15		16½	12
Arian Pac	18700	135	110	135	+20	185	110
Athena	6500	20	17	20	+3	22	8
Attila Res	17500	75	60	60	—10	156	55
Babine	40000	22	20	20	—2	26	10
Bon Val	100500	34	30	31	—2	42	26
Brwstr	1000	21	21	21		42	18
Brn Overtn	53000	36	27	35	+2	36	17
Buckeye	19866	21	17	20	—1	50	17
Calix	6000	5	4½	5	—½	8	3½
Can Bse	69000	41	35	39	+1	59	18
Crdwell	48500	25	20	20	—2	40	16
Carolin	314500	140	93	125	—10	149	20
Centex	52500	22	18½	19	+1	32½	12
Citex	643750	80	52	74	+1	82	5
Coast Int	105200	91	82	82	—4	125	65
Condor	5800	9	6	6	—3	14	5
Conoco Sil	2000	36	30	30		41	26
Cons Clevld	336085	35	27	30	Unch	35	25
Cop Mac Ms	18000	28	24	26	—1	49	20
Copr Lak	159100	78	62	69	+1	98	39½
C Queen	1500	18	18	18		25	8
Dhawk	104300	280	231	250	—15	295	40
Darsi	182350	31	26	28	—2	32	12
David	2500	30	30	30	Unch	35	22
Dictator	164700	58	35	35	—13	97	16
Dorita	3463	19	16	17		19	13
Dynam	274100	39½	35	37	Unch	60	11
Eagle Bay	601000	59	34	52		59	34
Echo	1000	23	23	23		25	15
Empor	437500	23	17	17	—2½	23	6
Falcon Exp	42500	45	33	33	—7	73	21
Fawn	7500	15	13	14½	—½	27	5
Gary	28500	25	17	17	—4	31	10
Geoquest	900	160	150	155		199	140
G Met	41450	27	25	26	—1	28	14
Glen Cop	5500	20	19	19	—1	28	15
Gnlyon	65200	21	13	19	+3	21	8
Gold River	13500	26	20	22	—3	29	12
Gramara	5100	21	17½	17½		48	10
Gulf Titn	4000	35	30	35		35	30
Hanna	15000	18	15	17	—½	25	15
Hertz	4500	13	13	13	Unch	18	10
Hlnd Quen	14500	78	65	70	—1	78	52
Hlnd Val	168225	39	31	34	—2	43	8
Honda Mng	2000	22	20	22	+2	50	20
Hub	8000	24	23	23	—2	36	22
Hunter	3500	11	10	10		17	9
Ice Station	3500	30	25	25	—2	34	19
Juniper	102510	72	57	60	—11	75	12
Kelglen	17000	20	14	14	—6½	25	9½
Kelver	37500	45	40	45	+3	52	15
Kismet Mn	6700	32	30	30	Unch	60	25
Komo	50100	17	12	17	+4	21	7
Lewes	719000	185	15	20		185	9
Listen Eye	8200	80	65	65	—10	92	65
L Valley	25200	13	10	11	+1	15	9
L Strike	22600	29	28	28		30	16
Marlex	7500	27	25	25	—1	42	24
Mvrck	7700	40	36	36		50	20
Maxwell	31000	80	71	72	—3	80	70
Meteor	1500	13	10	10		13	4½
Mollie	629000	19½	14	19	+2	22	7
Mrcco	8000	11½	10	11	+1	15	6
Mt Hyland	38867	32	26	28	—1	38	25
Nisson	41350	225	20½	220	Unch	295	20½
Pac Nthn	27000	11	11	11		13	8
Panther Mn	2000	34	30	34		34	20
Pytte	16000	16	13	16	+1	24	8
Radiation	13454	875	825	875	—25	1000	355
Rayore	49200	55	46	48	—5	70	37
Rackla	210000	96	70	81	+11	96	8
Rchwd	23500	250	185	250	+40	330	175
Rimrck	24000	35	27	35	+8	50	25
Robert Mns	4000	46	40	46		60	40
Rocket	267750	70	56	61	—9	98	17
Rokon Mns	28000	40	35	37	Unch	51	25
S Jacinto	46100	27	20	25	+1	31	5
Shasta	2500	35	30	30		90	30
Sierra Emp	1700	200	165	200	+25	200	110
Simnac	5000	29	26	29	+7	40	21
Solomn	150800	115	70	75	—40	195	33½
Spectro	141800	34	30	34	+1	35	13½
Snenho	1000	5½	5½	5½	—1½	9	5
Stellak	14500	20	16	14½	—3½	20	9
Sunrise	11500	13	11	11	—1	15	5
Swim Lk	13400	32	24	29		33	11
Tan Expl	398500	41	30	31		46	16
Teknol	14500	42	32	39	—1	49	29
Texal Dev	54200	66	50	60	+15	66	20
Thrmo Plex	73400	315	300	305	+5	325	110
Thundr Val	5500	74	60	60		90	38
Trns Amer	2240	105	100	100	Unch	110	100
Tyee	29000	36	31	32	—5	50	15
Univex	8000	57	51	57	+7	73	39
Vanalta	17500	32	26	27	—4	50	26
Victor Mng	7500	13	12	12		17	8
Wn Stndrd	5000	14	14	14	Unch	14	10
Whipsw	7000	12	11	11	—2	17½	10
White Rv	166000	55	42	47	—1	115	22
Yreka	12000	18	17	17		28	16
Total sales, interims:						8,672,910	
28 Advances,	50 Declines,					36 Unchanged	
TOTAL VOLUME THIS WEEK						30,317,782	
101 Advances,	202 Declines,					169 Unchanged	

Loan Potential

Pa

GRAND FORKS, N.D. (CP) — A former president of James Bertram and Sons

WANTED TO BUY
Old wooden hatch covers, from freighters, fish-boats, etc.
Please send all details, quantities, sizes, prices, etc., immediately to:
J. A. FERRY
No. 106-2590
Granville St.
Vancouver 9, B.C.

205-10 JONES
CREDIT BUREA
- World wide credit and pers
- "COLLECTRITE" accoun
- Member of Associated Cr
- Associated Credit Bureaus

PRIME LOC
NEW 42-SUITE APAR
Close to Waterfront, Be and Store
Gross Income $74,500.00
Cash Flow 10.9%
Return on Inve 1st M
To view call Bill Sidhu or Dave
RITHET AGE
714 Fort Str

6000 SQ
New First Floor O
Private Entrance
Elevator
Southern Exposur
Acoustic Ceiling
Heating - Air Co
Modern Washroon
Recessed Lighting
Ideal for engineering fir architectural, brokerag
Call the Property Managem
680 BRO
38
Ker and Stephenson L

EATON
FOOD SERV
Requires
CHE
- Challenging opportunities growth in the Victoria and
- The persons we are seeking will ground in high quality food serv of three years' supervisory exp
- The successful applicant will
- Menu planning.
- Food purchasing.
- Hiring personnel.
- Budgeting.
- Applicants should submit writing, outlining qualificat Personnel Manager, the T. pany Limited, 1150 Douglas toria, B.C.

All replies will be he strict confidence

Tips or
MOVIN
You get the best service from is part of the van line that more families than any other world.
Just tell us when and where
"Remember, we move not just furnitu
DOWELL'S
MOVING & STORAGE
384-7191

Loan Potential Boosted

Padding Charged in Churchill Project

GRAND FORKS, N.D. (CP) — A former president of James Bertram and Sons (Canada) Ltd. said Friday the former chairman of the Manitoba Development Fund told officials of four companies involved in Churchill Forest Industries Development to say they were putting more money into the project than they were.

Douglas Bertram told the commission of inquiry investigating all aspects of the $92 million forestry development at The Pas, Man., that Rex Grose met with the company officials the night before a meeting with Premier Ed Schreyer.

Bertram said Grose coached officials of the firms to tell Schreyer, newly-elected NDP premier, that they were contributing one-third of their own projects' costs in equity while receiving two-thirds in loans from the development fund.

Equity Ratio

Bertram said that in fact, the equity contributions were 14 per cent and the loan contributions 86 per cent, except in one case where the ratio was 20 to 80 per cent.

Bertram said the meeting was set up to explain the development and the background of the companies involved to Schreyer. He admitted under questioning however, that the meeting was to paint a rosy picture of the project.

He said he did not make the false statement urged by Grose, or any other statement about his company's funding during his presentation to the premier.

"But as far as I know, the other three did mention it."

The three other owner firms involved in the project are Churchill Forest Industries (Manitoba) Ltd., MP Industries, MP Industrial Mills Ltd. and River Sawmills Co.

Bertram, secretary-director of James Bertram and Sons Ltd. of Leith Walk, Scotland and former president of James Bertram and Sons (Canada) Ltd., one of the four owner firms involved in the project, was testifying here for four days.

Bertram agreed to testify outside Canada, received protection under the Canada Evidence Act on occasions and had an embargo placed on the release of his testimony until it was completed Friday.

Calling Shots

The development in northern Manitoba was placed in receivership by the provincial government for alleged default of terms of agreement. About $90 million in public funds had been invested in the project through the Manitoba Development Fund and its successor, the Manitoba Development Corporation.

Bertram made it clear to the commission that it was Dr. Alexander Kasser, president of Technopulp Inc. of Montclair, N.J., who was calling the shots and said Kasser had changes made in the finance agreement after it had been signed by the firms and the MDF.

Bertram said changes were made in 1969, without his previous knowledge, to speed up the payment of funds to the Swiss turnkey contractor, Bertram Verkaufs AG.

Bought Shares

The commission was told the turnkey contractor controlled the James Bertram funds from the outset of the Canadian venture.

Development fund and equity money was to be sent directly to a Switzerland bank for the turnkey contractor to pay out. Bertram said the turnkey contractor eventually bought shares in James Bertram and Sons (Canada) Ltd. and an official of the firm joined James Bertram.

During his four days of testimony, Bertram outlined how James Bertram and Sons Ltd. of Scotland became involved in the Canadian venture. He said the company was in financial trouble in 1968 after working on the Siace Paper Mill in Italy, a project Kasser was also involved in.

Public Funds

He said the company turned to Kasser for other work and eventually the Manitoba project, expected to cost $9.8 million in public funds became available.

In the process of getting the contract, however, James Bertram was to have half its own shares turned over to Montgomery Investment Co. Ltd. in Freeport, Bahamas.

The Scottish firm was to get only a minority interest in the Canadian venture while Montgomery had control. However, James Bertram and Sons were to hold the so-called silent partner shares in trust so only the Bertram name appeared in the records.

Formed Company

Bertram said he was told to set up another company at the project and he did so, forming The Pas Foundation and Excavation Co. Ltd. But he said he did not know who operated the company, who it was working for or what it was doing. Bertram also said he did not know if it had any assets or liabilities or who was to sign cheques.

He testified that at one point himself and other officials of James Bertram and Sons were put on the new company's payroll, an idea of Kasser's.

He said he later learned the new company was being sold but was not told why.

Bertram testified that in 1970 some officials "were trying to chuck me out." He said he received a telegram from A. R. Zingre of Bertram Verkaufs AG in September, 1970, suggesting he lay off most of the personnel and resign as president.

Tunnel Deaths Case: 20 Counts Dismissed

LOS ANGELES (AP) — Twenty counts of safety violations were dismissed Friday by a municipal court judge against the Lockheed Shipbuilding Co. and two persons in the 1971 Sylmar tunnel disaster that cost 17 lives.

Judge George Trammell ruled a section of the state safety code unconstitutional. The charges were against the Seattle-based firm, tunnel manager Lorne Savage and safety engineer Otha Ree. However, 60 misdemeanor counts remain against the firm, Savage, Ree and two others.

Trammell said Section 6315 of the state code pertaining to procedures set up to investigate safety standards is not specific enough.

Anglican Church Looks at Gift Tax

VANCOUVER (CP) — The Anglican Church Synod of B.C. will appoint a group to study the implications of the provincial gift tax act with respect to charitable organizations.

Proposal to establish the group was in a resolution passed by the synod's executive committee Friday.

The resolution also called on the Anglican Church to consult with other churches and charitable organizations before making representations to the provincial government.

Before the resolution was passed, lawyer Robert Du Moulin, the committee's speaker, called the gift tax a "Cup" law.

It was Chaotic, Uncharitable and Provincial, he said.

"All church people are worried about this Cup legislation," he said. "But in the meantime we must obey the law, bad as it may be."

The legislation was drawn up by the provincial government after the federal government dropped out of the gift tax field when the capital gains tax legislation was passed.

Under the provincial legislation, all money gifts leaving the province can be taxed 15 to 50 per cent, and within the province all monies designated for a specific project, fund or trust are also subject to tax.

The Anglican Diocese of Caledonia in northern B.C. called earlier this month for the government to exempt out-of-province charitable donations from the legislation.

Two Awarded Speech Prizes

Two members of the Assembly of God in Sidney have placed first and second in the Bible recitation competition at the Kiawanis Speech Arts festival in Vancouver.

First place winner was Jean Oxby with Mrs. Ambrose Readings, just one point behind, taking second place at the competition last Saturday.

Miss Oxby also won the Canadian Bible Society (B.C. branch) award.

The two women are pupils of Ann Mossman of Brentwood, teacher of speech arts, who is a Fellow of Trinity College, London.

Mr. George W. Murphy

Gulf Oil Canada Ltd. (Home Heating Division), 800 Yates St., Phone 386-2968 wishes to announce the appointment of George W. Murphy to their sales staff. He is well known in Business and Golfing Circles. George would appreciate hearing from his many friends with all enquiries as to both Residential and Commercial Oil Heating Needs.

WANTED TO BUY

Old wooden hatch covers, from freighters, fishboats, etc.
Please send all details, quantities, sizes, prices, etc., immediately to:
J. A. FERRY
No. 106-2590
Granville St.
Vancouver 9, B.C.

NEW
THREE-BEDROOM
1½ Baths — ½ Acre Lot
1990 Landsend Road
Low Down Payment
OPEN HOUSE
FRI. - SAT. - SUN.
PHONE
478-7321

205-10 JONES BLDG.—723 FORT ST.
CREDIT BUREAU OF VICTORIA LTD.
385-3311
- World wide credit and personnel reporting.
- "COLLECTRITE" accounts recovery service.
- Member of Associated Credit Bureaus of Canada.
- Associated Credit Bureaus of America.

Established 1911

PRIME LOCATION
NEW 42-SUITE APARTMENT BLOCK
Close to Waterfront, Beacon Hill Park and Stores
Gross Income $74,500.00
Cash Flow 10.0%
Return on Investment 13.0%
1st Mortgage $360,000.00
Price $400,000.00
To view call Bill Sidhu or Dave Taylor at 382-4251
RITHET AGENCIES LTD.
714 Fort Street, Victoria

6000 SQ. FT.
New First Floor Office Space
Private Entrance
Elevator
Southern Exposure
Acoustic Ceiling
Heating - Air Conditioning
Modern Washroom Facilities
Recessed Lighting
Ideal for engineering firm, accountancy, architectural, brokerage or lawyers.
Call the Property Management Department
680 BROUGHTON ST.
385-3411
Ker Stephenson AND LIMITED

EATON'S
FOOD SERVICES
Requires
CHEFS
- Challenging opportunities for professional growth in the Victoria and Vancouver areas.
- The persons we are seeking will have a strong background in high quality food service with a minimum of three years' supervisory experience.
- The successful applicant will be responsible for:
  - Menu planning.
  - Food purchasing.
  - Hiring personnel.
  - Quality control.
  - Inventory control.
  - "In-service" training.
  - Budgeting.
- Applicants should submit resumes in writing, outlining qualifications, to the Personnel Manager, the T. Eaton Company Limited, 1150 Douglas Street, Victoria, B.C.

All replies will be held in strict confidence.

Tips on
MOVING
You get the best service from the mover who is part of the van line that has helped move more families than any other van line in the world.
Just tell us when and where you want to go.
"Remember, we move families . . . not just furniture."
DOWELL'S
MOVING & STORAGE
384-7191
AGENT/ALLIED VAN LINES

EXPERIENCED MANAGER
With substantial monies to invest, interested in purchase or partnership in Victoria business. All correspondence confidential and acknowledged.
Reply:
Victoria Press, Box 660

CONDOMINIUMS
OPEN TO VIEW
2:00 - 4:00
MON. - SAT.
415 LINDEN
"FAIRLYN"
Quiet Fairfield location. Close to bus and shops. 2 ONLY. Exceptionally large 2 bedroom, 1½ bathroom suites. Quality plus. Prices from $24,100
360 DALLAS
SEAFRONT
2 and 3 bedroom suites as large as your own home. Up to 1350 sq. ft. Prices from $27,000
MARQUEE COURT
2095 Oak Bay Ave.
1 and 2 bedroom suites. Favoured Oak Bay Village location. Prices from $13,600
VILLAGE PARK
TOWNHOUSES
OPEN TO VIEW
10 a.m. to 4:30 p.m.
Eves. 6:30 to 8 p.m.
MON. - SAT.
3987 Gordon Head Rd.
3 bedrooms, full basements. 3½ acres of park, playground, swimming pool complex. A new way of life free from gardening cares. Prices from $25,900
Exclusive Sole Agents
WHYTE & GOWER
Oak Bay Properties Ltd.
2227 Oak Bay Avenue
592-2407

Alec Gower

FASHION COUNCIL
One of Canada's Leading Lady Fashion Stores Is Opening Three New Stores This Fall in Vancouver
REQUIRED:
Store managers, assistant managers with proven records in retail sales. Excellent company benefits and salary, open to experienced people. For further information contact:
Mr. R. Cardwell, Fashion Council, Georgia Hotel, Vancouver Tuesday, May 2 or Wednesday, May 3,
or send resume to: Mr. R. Cardwell, Fashion Council, 637 Lakeshore Blvd., West, Toronto 2B, Ontario.
Fashion Council Division of Dylex Diversified Limited.

PROGRESSIVE CONSERVATIVE
110 CAMPBELL BLDG.
Douglas at Fort
383-2824

LAND SPECIALS
18 ACRES — 8 miles Paved Road, Hydro $22,950
5 LOTS — Sewer, Water Hydro, Paved Road with Curbs — $29,500
2.9 ACRES — Treed, Paved Road, Hydro, Galiano $12,500
"ARMY" ARMSTRONG
386-4271, Res. 479-2865
J. H. Whittome & Co. Ltd.

CONDOMINIUMS
PARK OLYMPIC HEIGHTS
660 BATTERY STREET
Why Be Miles from Nowhere . . . When You Can Live
- Seconds from Beacon Hill Park
- Seconds from Dallas Road Beach
- Seconds from Downtown

FEATURING
Extra Soundproofing
1 or 2 Bedrooms
Custom designed Kitchens
Living Rooms with or without fireplaces.
Classic designed Dining Room
Several left with Choice View
Compare your present home or apartment with the way you could be living.
Trade-ins Welcome
Open 1 - 5 Inc. Sundays
384 3021

LAKE FRONTAGE
Large 5 Bedroom home on 10 acres. 300' lake frontage on Quamichan Lake.
$55,000
SALE BY OWNER
746-5710

GENERAL INSURANCE
Residential Properties
P.R. BROWN & SONS, LIMITED
"Total Property Services"
762 FORT ST. 385-3435

SPACIOUS
SPACIOUS
SPACIOUS
LUXURY CONDOMINIUMS
"DEAN HOUSE"
1875 LANSDOWNE RD., VICTORIA
● 1333 Sq. Ft. ● 1577 Sq. Ft.
Featuring:
—Tremendous size suites
—Designed like homes. Entrance halls Full dining rooms, etc.
—Prestige location
—Finest quality finishing in the city
OPEN DAILY, 1-5 P.M. (Except Sunday)
Call BRIAN BUTLER, RAY TILLYER, 477-1841
BLOCK BROS. REALTY

COUNTRY LIVING
JORDAN RIVER ROAD
APPROX. 22 ACRES OFFERED AT $17,000
APPROX. 23 ACRES OFFERED AT $13,000
APPROX. 23 ACRES OFFERED AT $15,000
GOOD SEA VIEWS
SHARINGHAM PT. RD.
13 miles past Sooke Village. This property can be purchased as a whole, in halves, or in thirds. Suitable for further subdivision. Excellent terms available, with balance at 9% P.A.
"UP TO 20% OFF FOR CASH"
For Details Call
PETER W. BARDON 388-6231
ISLAND PACIFIC REALTY

HOBBY FARM

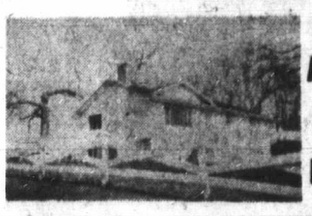

7.58 ACRES With a Future

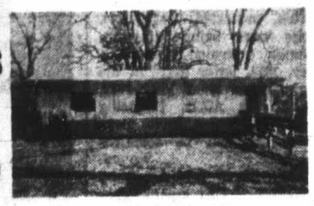

- Spacious 2-year-old home
- Huge family kitchen
- Beautiful teak cabinets
- Full high basement
- 2 fireplaces
- 3 bathrooms
- 3 bedrooms
- Within 4-mile circle
- High level land
- On bus route
- Good horse barn
- Riding ring

ASKING $75,000 WITH TERMS
For Details Call Now
JACK DAVIS 382-2157—24 HOURS
WESTERN HOMES LTD.

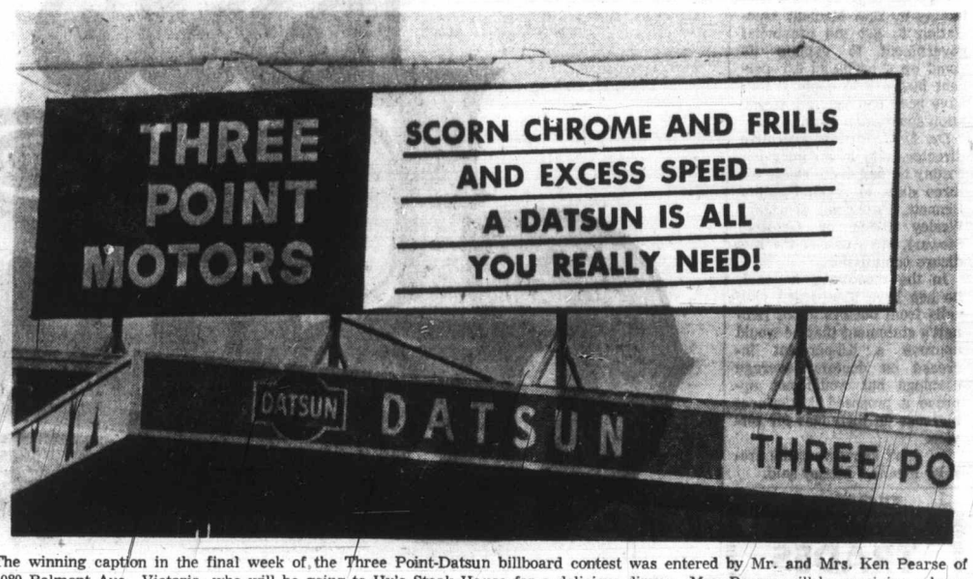

The winning caption in the final week of the Three Point-Datsun billboard contest was entered by Mr. and Mrs. Ken Pearse of 1080 Belmont Ave., Victoria, who will be going to Hy's Steak House for a delicious dinner. Mrs. Pearse will be receiving a beautiful corsage from Bailey Flowers and Orchids. A grand prizewinner will be announced shortly.

—AP

Speaking of Glamour . . .

Looking somewhat like a princess, all-male Scamper, pictured with his German Shepherd buddy, Duke, was extremely interested in the selection of finalists in the annual Kitty Pan-All-American Glamor Kitty contest in suburban Philadelphia Friday. Both pets are owned by Mr. and Mrs. William Donahue of Sommers Point, N.J.

Stanfield Wants Ethnic Council

Plea for Pluralism

TORONTO (CP) — Opposition Leader Robert Stanfield said Saturday Canada needs new government programs to help cultural minorities and the young thrive and build contacts with society.

He said ethnic diversity gives Canada strength and variety. But "we don't want self-made cultural ghettos."

"We want a society in which each group, in addition to making its own contribution, also appreciates the contributions of others."

To go beyond the "grudging acceptance" by the Liberal government of support of cultural groups, the Conservative leader urged establishment of a national advisory council, representing various ethnic groups, to suggest to the federal government "the best ways of maintaining and utilizing the various strands of Canadian pluralism."

His remarks were contained in a speech given to the press before delivery to the Slovak-Canadian Business and Professional Men's Association.

Stanfield said jobs are the main requirement of young people seeking participation in society.

"In the total range of all the human miseries that comprise massive unemployment, their plight is the most poignant."

In his talks with the young, he found they "didn't try to impress me with philosophy . . . they didn't want a sermon on the changing work ethic . . . they wanted a chance to connect, to contribute and to make it on their own."

PROGRESSIVE CONSERVATIVE
110 CAMPBELL BLDG.
Douglas at Fort
383-2824

Injuries Slight

Thomas MacDonald, 14, of 3214 Shelley, Saanich, was treated at Royal Jubilee Hospital and released after receiving injuries Saturday afternoon when he fell from the roof of Richmond elementary school, landing on his back, Saanich police reported.

Stop Denture Breath Now!

Bad breath often becomes a real problem for many people with deteriorating dentition . . . gum trouble, caps, bridgework and especially dentures. Only your dentist can rectify these conditions. But Steri/sol Oral Antiseptic does much to control accompanying bad breath. Steri/sol is specially designed for this purpose. Steri/sol's formulation contains an exclusive, active ingredient called Hexetidine that deprives bacteria of thiamine. Without thiamine, the mouth-germs that cause bad breath cannot live. In fact, Steri/sol with Hexetidine is so effective, it kills 95% of these mouth-germs within 15 minutes. Then it clings to the mouth and gum tissue to control bad breath for up to 10 hours. No wonder many dentists use Steri/sol.

Try Steri/sol with Hexetidine. It costs more than you usually pay for a mouthwash, but then Steri/sol is not your usual mouthwash. Sold only at pharmacies.

Steri/sol Oral Antiseptic (with Hexetidine)

CIA Uses A.I.D. Cover

WASHINGTON (UPI) — Central Intelligence Agency agents still operate in Laos under the guise of American foreign aid officials, according to the head of the U.S. Agency for International Development in Laos.

But he said no A.I.D. funds are going for military purposes.

Charles Mann, A.I.D. mission director in Laos since 1968, left for Vientianne Saturday after spending a week here in consultations. He said that A.I.D. supports the CIA in Laos "in a cost-sharing arrangement."

"The nature of the program makes that perfectly logical," Mann said.

He made the remarks in an interview with UPI and Hearst newspaper reporters to be broadcast Wednesday by WAMU-FM, the American university station here.

Mann noted that A.I.D. administrator John Hannah testified to the U.S. Senate foreign relations committee two years ago that since 1962, A.I.D. had subsidized CIA activities in Laos and provided a cover for CIA agents there.

After Senator Edward Kennedy (D—Mass.), chairman of the senate's refugees subcommittee, protested that A.I.D. funds were being misspent, Hannah informed him in a May, 1971, letter that "at the beginning of fiscal year 1972, all of the A.I.D. financing with which you have been concerned will be terminated."

When Mann was asked by reporters if CIA agents were still operating by using A.I.D. as a cover, he said "yes."

Premier Hard To Find

VANCOUVER (CP) — Attempts by B.C. Medical Association to get the provincial government to explain its stand on a proposed 6.5 -per-cent increase in doctors' fees have been fruitless, an association spokesman says.

Dr. E. C. McCoy, executive director, said in an interview Friday he had been unable for three days to reach Premier Bennett, Provincial Secretary Wesley Black or Geoffrey Stewart, chairman of the medicare commission.

In the meantime, he said, he has been bombarded with calls from doctors about Bennett's statement that he would approve a 6.5-per-cent increase on doctors' average earnings but would not approve a proposed 6.5-per-cent increase on their fees for service.

"I don't know what the premier means," McCoy said.

HONDA
URGENTLY NEEDS
TRADES
"World of Pleasure"
PEARSON

Dairyland
1886
Ice Cream

The ice cream you wished would come back is back.

You're probably too young to remember how delicious Ice Cream used to taste. Or maybe you've never forgotten the Ice Cream of the good old days. Flavourful. Creamy. Melt-in-your-mouth smoothness.

That's today's Dairyland "1886" Ice Cream for you. Made the old time way, with fresh dairy cream and milk, with fresh eggs, with fruits and nuts and flavours from around the world. Tonight — enjoy the Ice Cream you wished would come back. It's back! Dairyland "1886".

In the old-time ice cream parlour package: pints, quarts, 3-pints.

Tantalizing flavours:
Vanilla Parisienne, Strawberries Royale, Almond Dutch Chocolate, Country Butter Pecan, Candy Mountain Chocolate Chip, Wild Blackberry Swirl, Coffee Mocha.

Range

South Vancouver Island Rangers Inc. celebrated its 25th anniversary this year and members have planned a year-round circle of events to commemorate the occasion.

Anniversary events will start off next Saturday, May 6, with a reunion in the Ranger clubhouse on the Luxton grounds, which will bring together former Ranger members and friends who have been associated with the group over the years. Some of

SWAP and SHOP
EVERY SUNDAY
10 a.m. to 5 p.m.
For Information 385-9487
TILLICUM Drive-In

C.J. McDOWELL LTD.
C.J. Mc LTD.
CHEVRON HEATING FUELS
C.J. Mc LTD.
C.J. McDOWELL LTD.
911 Fort St. 383-4136

COMPLETE ROOFING SERVICE
Check your roofing needs, then call us. Besides one-stop shopping convenience and the greatest selection of materials, our experts are always at your service.
Capital City Roofing & Flooring
1920 Oak Bay Ave.
598-4441
After 6 Call:
BOB McINTOSH, 384-1546

WANTED—UR
We require 5 or 6 bedroom home; wa
Up to $150,000.00
Call Mrs. Brawnell or Mrs.
GLENGRAY ESTATES
Executive House
652-1795

GLENSHIEL H
Accommodating Retired G
Excellent Meals and Full H
383-4164

SERVICE STATION FO
Well located on a highly travelled
tion offers high potential for a mar
become an independant businessman
ing petroleum business.
Please apply to:
TEXACO CANADA L
120 Kingston Street
Victoria
MR. J. W. WITHROW
Phone 382-7224 Office, 656-1366

LEASE
KE
to ECO
FORD'S NEW
• Smooth ride
• 1800 c.c. O.H.C. engine
• 1400 lb. pay load
• 62"x74" cargo box
• 4-speed transmission
• Independent front suspension
CASH FOR YOUR PRESEN
Rates are 36 months net lea
Executive Car Leas
A Division of Peter Pollen Ford Sales L
Ford Leasing System

Rangers Will Celebrate 25th Anniversary

South Vancouver Island Rangers Inc. celebrated its 25th anniversary this year and members have planned a year-round circle of events to commemorate the occasion.

Anniversary events will start off next Saturday, May 6, with a reunion in the Ranger clubhouse on the Luxton grounds, which will bring together former Ranger members and friends who have been associated with the group over the years. Some of the friendships that will be renewed will date back as far as 1942 when the forerunner of the SVIR was formed as No. 1 Company, Pacific Coast Militia Rangers.

On May 13 there will be a Ranger Sportsman's Rummage Sale at the Luxton club grounds and this is where all Island outdoors people will be able to go and look for bargains, as well as visit with the Rangers.

One of the big events of the year will be the South Vancouver Island Rangers Inc. 25th Anniversary Trap Shoot on July 8 and 9. This shoot has been set by the Pacific International Trapshooting Association as the major shoot of the 1972 season.

The Ranger grounds in recent months has been the scene of extensive renovation in preparation for the big shoot and additional trap layouts have been installed.

Van Isle Shooting League bulletin recently described the new Ranger trap range as "the most perfect trap layout to be found anywhere in British Columbia, and certainly the prettiest grounds."

The July PITA registered trap shoot will feature 450 clay targets, a $1,500 Calcutta shoot, a Calcutta banquet at the Ranger clubhouse July 8, $750 in prizes, three perpetual trophies and 20 event trophies.

Those are a few of the anniversary events already planned.

Now in the press is an updated history of the SVIR and it will be available at the May 6 reunion.

Heading up the Ranger Anniversary Year is Head Ranger Jack King, who was a charter member when the group was formed 25 years ago. Other charter members on the board of directors this year are Gordon Sword and Lorne Woodley.

Over the years the Rangers has been a club that has felt a responsibility to the community.

The group was first formed with the special objective to organize search parties for lost people, mostly hunters, before the days of the network of logging roads. In that connection the club had a portable outdoor kitchen and two trained tracking dogs.

One of the big projects of the SVIR was the building of the Mount Finlayson Trail, which was built by Junior Rangers and opened May 16, 1954. It takes an hour to climb from the start of the trail, just over the bridge at the Goldstream Park picnic site, to the 1,342-foot summit, and three-quarters of an hour to descend.

Each year at the start of the season Ranger members check the trail and make any necessary repairs. The two-day checkup this year was recently completed and Ranger Erv Streeter, who has led the work parties each year since 1962, reports the trail is now in good condition for hikers.

In 1962 the Rangers completed filming a movie, Play It Safe, which is one of the most authoritative hunter safety films ever produced.

Twenty-seven copies of the film have been distributed all across Canada and some provinces include it in their regular hunter safety training programs. Audiences in the past 10 years number in the hundreds of thousands.

Many thousands of Victorians each year enjoy using the 26-acre park-like Ranger property at Luxton for their annual group picnics.

The original South vancouver Island Rangers was formed in 1941 as a voluntary group of woodsmen to provide guardianship for the then unprotected watersheds supplying water and power to Geater Victoria.

Shortly after formation of this group, which served under the B.C. Provincial Police, the SVIR became absorbed by the Pacific Coast Militia Rangers, which at one time reached a strength of 16,000 throughout British Columbia.

The PCMR served voluntarily as an active militia establishment, and No. 1 Company, comprising the former SVIR, patrolled and guarded the security of that portion of Vancouver Island lying south of Shawnigan and Koksilah River, though to Sombrio Point on the west coast.

In the fall of 1945, there being no further necessity for active duty, the PCMR was disbanded.

In the months following this dissolution, however, former Rangers were frequently called upon by municipal and provincial police to assist in incidents concerning lost persons.

Former Rangers noted the communication system under emergency conditions was breaking down and concern was expressed that such a useful and necessary emergency organization as the Rangers should pass out of existence for lack of effective organization.

Early in 1947 a group of these former Rangers met and compiled a list of about 100 ex-Rangers who might be interested in joining a peacetime Ranger organization.

There was a ready response to the proposal and South Vancouver Island Rangers was incorporated under the Societies Act in July 1947.

Objectives were "to render voluntary organized emergency service' to foster Ranger training for the younger generation, and to encourage woodsmanship and the healthy activities of hunting, fishing and sportsmanship, to perpetuate Ranger spirit and the traditions of the Pacific Coast Militia Rangers as organized in the Second World War."

The Ranger emergency service was the keynote of the organization and was entirely voluntary. None of the 90 Rangers attached to the emergency group ever accepted renumeration.

During the 12-year period of the emergency service the Rangers maintained two fully equipped ambulances, trailer-type field kitchen, walkie-talkie radio communications car, mobile unit telephone, portable pack-type stretcher, 15 sets of snowshoes, a toboggan, alpine ropes and other gear. Individual Rangers owned a five passenger sea plane and two sea-going diesel craft which were made available to the emergency service.

Between 1947 and 1959 the emergency service took to the field on 174 occasions, not to mention the many times the volunteers turned out only to find the missing person had "walked out."

Late in 1947 the Rangers purchased 26 acres of parkland property which is now known as the Ranger Club Grounds in Luxton.

OUTDOORS With ALEC MERRIMAN

STAMP PACKET

Issue Honors Frontenac

By FAITH ANGUS

The appointment of the brilliant soldier and politician Count Frontenac as Governor General of New France in 1672, will be recalled with the issuance of an 8 cent stamp on May 17. Montreal artist Laurent Marquart, who also created the designs of the 1971 Papineau and Samuel Hearne commemoratives, has based the current design on the Hebert statue of Frontenac in Quebec City, with a sketch of Fort Saint-Louis in the background as it appeared when governors of New France resided there.

New eight cent issue

Twenty-six million copies of the 40 by 24 mm. stamp are being printed by the British American Bank Note Company in one color steel (blue) and two color gravure (beige and brown). Forms of government have changed drastically in the 300 years that have passed since Louis de Buade, Comte de Frontenac governed French Canada, but their vices and virtues have not and his first term in office was marred by quarrels and accusations very similiar to present day performances.

Frontenac was recalled to France in 1682 but was re-appointed in 1689. His achievements until his death in Quebec City, in 1698, are an integral part of the early history of Canada.

Gibbons has published a Channel Island catalogue of 32 pages complete with all color illustrations. In addition to the stamps issued by Jersey and Guernsey and the postal markings used at Aldernay, Herm and Sark, there is a listing of quantities sold, withdrawal dates, number of printings, plate and cylinder numbers, etc. based on information in the British Commonwealth catalogue. Pertinent postal history is given and the prices quoted are retail.

Guernsey will release a 5½ pence stamp showing a Guernsey bull, on May 22, for the Second World Conference of Guernsey Breeders and on the May 24 a wild flower set comprised of a 2 pence stamp with Bermuda buttercup design; 2½ pence, heat spotted orchid; 7½ pence, mesambryanthemum; 9 pence, scarlet pimpernel. All designs and photogravure are by Courvoisier.

Guinea has evidentally run out of earthly stamp designs.

Six stamps issued on April 1, all depict imaginary animals of space. The set is in denominations of 5, 20, 40, 100, and 200 francs.

Niue has prepared four stamps to call attention to the South Pacific Arts Festival which will be in Fiji on May 3 to 20. values and designs are 3 nt, octopus lure; 5 cent, war weapons; 10 cent, sika throwing; 25 cent, vivi dance. They were designed by A. G. Mitchell and printed by four-color lithography by Bradbury, Wilkinson Ltd.

Canada Tunes Sought

A song-writing competition, Hear Canada Singing, has been launched by the Canadian Conference of the Arts and Molson Canadian, designed to encourage and discover Canadian talent.

Awards total $17,500 in cash plus career benefits including recording and promotional help.

First prize is a grant of $10,000, and there will be five others of $1,500 each.

Spokesman for the competition is Ian Tyson, native of Victoria and a noted Canadian composer-performer here and abroad. He is assisted by Dinah Christie, well-known Canadian actress, singer and revue artist.

The competition opens immediately and all entries must be received on or before July 15.

Songs should be about two minutes in length, in English or French, or both, and not published or recorded prior to Jan. 1, 1972.

Only address given is that of Carleton, Cowan Public Relations Ltd., Toronto.

SWAP and SHOP
EVERY SUNDAY
10 a.m. to 5 p.m.
For Information 385-9487
TILLICUM Drive-In

C.J. McDOWELL LTD.
C.J. Mc CHEVRON HEATING FUELS LTD.
C.J. McDOWELL LTD.
911 Fort St. 383-4138

COMPLETE ROOFING SERVICE
Check your roofing needs, then call us. Besides one-stop shopping convenience and the greatest selection of materials, our experts are always at your service.
Capital City Roofing & Flooring
1920 Oak Bay Ave.
598-4441
After 6 Call:
BOB McINTOSH, 384-1546

Specialists in Insurance for Business
SINCE 1904
Federated INSURANCE
Business • Home • Car • Life
Ask the man with the shield
STAN GARDNER
Bus. 382-8042
Res. 477-8332

WANTED—URGENT
We require 5 or 6 bedroom home; waterfront preferred.
Up to $150,000.00
Call Mrs. Brawnell or Mrs. Oliver
GLENGRAY ESTATES LIMITED
Executive House
652-1795 385-1810

GLENSHIEL HOTEL
Accommodating Retired Guests with Excellent Meals and Full Hotel Service
383-4164

SERVICE STATION FOR LEASE
Well located on a highly travelled street. This Station offers high potential for a man who wishes to become an independant businessman in the ever-growing petroleum business.
Please apply to:
TEXACO CANADA LIMITED
120 Kingston Street
Victoria
MR. J. W. WITHROW
Phone 382-7224 Office, 656-1366 Residence

LEASE
KEY to ECONOMY
FORD'S NEW COURIER
• Smooth ride
• 1800 c.c. O.H.C. engine
• 1400 lb. pay load
• 62"x74" cargo box
• 4-speed transmission
• Independent front suspension
$70 MONTH

CASH FOR YOUR PRESENT CAR
Rates are 36 months net lease
Executive Car Lease Ltd.
A Division of Peter Pollen Ford Sales Ltd. 384-1144
Ford Leasing System

dieters
Big men, and sometimes tall men, occasionally go on diets, and lose lots of pounds. This is great for the health, but mighty tough on clothes. It can mean a lot of costly alterations . . . *unless* you bought your suits and jackets at the Mr. Big 'n Tall Shop.
Our dieting customers can bring their clothes back and have them taken in, without charge. And if you slip back, we'll even let them out again. And we won't tell on you.
A complete, head-to-toe wardrobe of forward fashions and accessories for big and tall men. Come in and browse. No pressure, ever. Your Chargex is welcome.
Mr. Big 'n Tall SHOP LTD.
578 Seymour, Vancouver
Government & Johnson, Victoria

INDUSTRIAL PLASTIC INJECTION MOLDINGS
Designed and produced or bring in your own design. Let us give you an estimate on production. We can save you money. Our large machine allows us to assure you of excellent quality and rapid delivery. Call Mr. Sipos
VICTORIA PLASTICS
144 ST. LAWRENCE
385-7654
Evenings 385-4967

$92,000
EVERY COLOR — MODEL
HONDA
"World of Pleasure"
PEARSON
IF YOU'RE GOING TO
LEASE
LEASE
THE CORNELL WAY
FROM
CHEVY VEGA TO CADILLAC AND CHEVY TRUCKS
See
TONY McMANUS
CORNELL
3050 DOUGLAS 385-5777

PAN-ABODE BUILDINGS LTD.
Prefabricated Cedar Log
All Custom Cut
B.C.'s Most Attractive Homes
Contact Your Agent
Residence Catalogue 50c
W. D. RUFFELL
650 AQUARIUS ROAD
R.R. 1, Victoria, 478-5804
Manufactured Only by
PAN-ABODE BUILDINGS LTD.
3585 Fraser Street, Vancouver

FOR SALE
Long Established Watch and Jewelry Store
Excellent opportunity for good watchmaker. Established clientele. Central location and reasonable rent. Volume of sales and repairs can be increased greatly. Apply
VICTORIA PRESS, BOX 662

REAL ESTATE
SALESMEN
Because of the large number of listings we are getting due to our 4% commission, salesmen are needed immediately. As you know listings are what you need in this business.
This office has a guaranteed monthly income plan, plus other amenities.
Inquire immediately in strict confidence to Mr. Bitterman at 386-2971.
HENRY BITTERMAN LTD.
2700 GOVERNMENT ST. (AT GORGE)

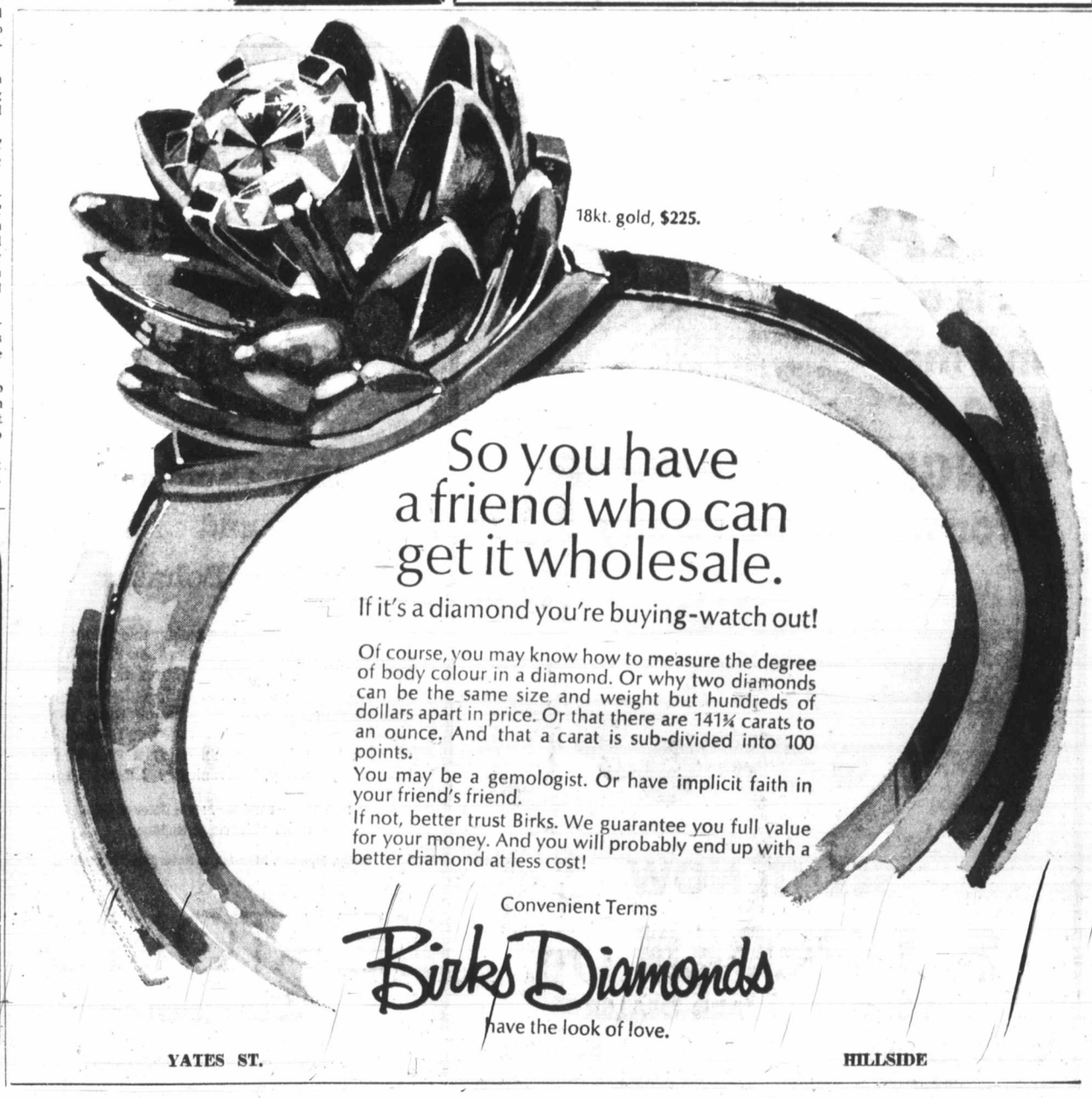

NAMES IN THE NEWS

New Blood Works Wonders

SAN ANTONIO, Tex. — A young sergeant who was placed in a bloodless suspended animation for about 10 minutes while surgeons drained his diseased blood and then pumped in new blood says: "I feel fine, just like I did before the illness."

Air Force S. Sgt. Tors Olson, 20, of West Laurens, N.Y., was in a coma due to a liver fatigue brought on by viral hepatitis but regained consciousness the day after the operation.

Doctors said the operation was "an ultimate, last-ditch effort" to save Olson's life.

□

LOS ANGELES — A skid road resident was convicted in Superior Court of a murder which took place 45 years ago.

The only eyewitness account of the actual slaying was given by a 59-year-old man, **Raymond Varela**, 14 years at the time, to the murder who told how he had seen Officer **Parley Bennett** gunned down in the pre-Depression days by skid road resident **Matthew Kilgariff**, 68, taken into custody last February when he was found wandering in a daze in the streets and confessed to the murder.

□

WASHINGTON — Columnists **Rowland Evans** and **Robert Novak** say the much-rumored tensions between State Secretary **William Rogers** and presidential adviser **Henry Kissinger** have risen to "a danger point so alarming to foreign embassies" that the two seldom are invited together to social or diplomatic functions.

□

HONG KONG — An anti-Communist Hong Kong newspaper says that former Chinese defence minister **Lin Piao** tried to kill Premier **Chou En-lai** by ordering the air force to shoot down Chou's plane.

□

NEW YORK — Mayor **John Lindsay** has come to the aid of ex-Beatle **John Lennon** and his artist wife **Yoko Ono** who are being threatened with deportation because of Lennon's conviction on marijuana charges in England.

Lindsay, in a letter to the U.S. immigration and naturalization service, asked that the Lennons be allowed to remain in this country and be granted resident status in New York.

A deportation hearing for the Lennons is scheduled for Tuesday.

□

HOUSTON — Back from the mountains of the moon, the Apollo 16 astronauts returned home to a cheering welcome from their families and the space centre workers.

The Air Force jet bearing **John Young, Charles Duke** and **Thomas Mattingly** touched down at Ellington Air Force base near the Houston space centre.

Young, Duke and Mattingly received a jubilant welcome from a crowd of 2,500 persons and a kiss from a lovely Hawaiian girl when they arrived at Hickam AFB in Honolulu on their way home.

Hirohito
. . . celebrates

Lindsay
. . . backs Lennons

□

WASHINGTON — **Ralph Nader**, claiming "deafness is one of the most expensive physical handicaps a person can face in the United States today," has announced creation of a hearing disability task force to see what can be done to ease the problem.

Nader said an estimated 15 million Americans are hard of hearing to some degree. A major goal will be to find out why more than 75 per cent of the population with a hearing disability do not wear a hearing aid.

□

RAWALPINDI, Pakistan — Indo-Pakistan peace negotiators agreed to prepare a place for Bangladesh leader **Sheikh Mujibur Rahman** at the forthcoming subcontinental summit meeting, it was learned.

This apparent accommodation between the negotiators on Bangladesh's role at the summit has opened a way around the impasse preventing discussions aimed at the release of Pakistani prisoners of war.

DETROIT — **Vincenzo Oris**, 45, the recipient of a partial mechanical heart in an operation Monday, has died from what doctors said were severe lung and kidney complications.

Doctors at Sinai Hospital said the mechanical heart performed in a satisfactory manner throughout the week.

□

TOKYO — **Emperor Hirohito** of Japan celebrated his 71st birthday by acknowledging greetings from thousands of well wishers, including black frocked rightest students who lay prostrate on the ground in front of the imperial palace.

□

HONG KONG — Belgian banker **Frank Van Roosebroeck** has crossed into Hong Kong after being released by the Chinese authorities.

Van Roosebroeck, 52, has been a virtual prisoner in China since 1950. He had been under house arrest since soon after the Communists took over in 1949.

ANKARA — Former premier **Suat Hayri Urguplu** says he will try to form a new government that would include all political parties and would try to follow the principles of the late **Kemal Ataturk**, the father of modern Turkey — meaning nationalism and anticommunism.

□

ALGIERS — Cuban premier **Fidel Castro** will pay an official visit to Algeria during the first 10 days of May, the government has announced.

□

SOESTDIJK, The Netherlands — **Queen Juliana** has celebrated her 63rd birthday with a quiet family observance at Soestdijk Palace.

CORNELL
Has Your Kind of Car
"PUTTING YOU FIRST— KEEPS US FIRST"
Across from Mayfair
385-5777

Since 1912

There's a Lot to Do Tomorrow —and Every Day,

Like walking in the woods or playing with the kids or puttering around the house. Careful driving? It's a great investment.

THE SANDS FAMILY AND ASSOCIATES
Victoria—388-5155, 383-7511
Sidney—656-2932
Colwood—478-3821
Duncan—746-5212
Ladysmith—245-2331
Nanaimo—753-2032

Integrity at time of need
A MEMBER OF THE BRITISH COLUMBIA FUNERAL SERVICES ASSOCIATION

Eaton's Pharmacy
for Convenient Service on Prescriptions

Trust Eaton's experienced, professional pharmacists to fill your prescription while you continue your shopping . . . or dine in Eaton's Victoria Room. Your prescription will be waiting for you when your shopping is finished. Handy location on the Main Floor, to your right as you enter at Fort Street. Remember, you may use your handy Eaton Account when you have your prescription filled.

Pharmacy, Main Floor

EATON'S
Store Information 382-7141
Downtown

TRAVEL
. . . is a Family Affair
and the
1972
VANGUARD CAMPER
is for the whole family

SEE IT NOW
S. J. PEDEN LTD.
YOUR VANGUARD DEALER
2855 Quesnel St. 386-3464

Demonstration and Sale

Paintings
by
Elby Campbell
and
Andres Bohaker

Two Canadian artists of considerable talent and differing styles will be featured at Eaton's for one week. Mr. Campbell captures the spirit of B.C. in his landscapes . . . Mr. Bohaker captures character in his portraits. Watch them work, see their paintings . . . whether you're shopping or on a lunch break you'll enjoy a visit to this interesting display, conveniently located in the

Broad Street Window, Main Floor of the Home Furnishings Building

Daily, Monday, May 1st, to Saturday, May 6th

EATON'S
Downtown
Store Information 382-7141

Eaton's Budget Store
White Sale

Take stock of your linen closet now, then hurry to Eaton's Budget Store for these linen values! You save on sheets, pillowcases, towels, blankets, comforters and pillows. Hurry . . . sale starts Monday! Stock up now before guests arrive!

Heirloom Spreads
Slightly Imperfect
Two Sizes for You

Good-looking reversible heirloom spreads. They have graceful rounded corners and are machine washable. Colors are gold, beige, green. Single and double size. Sale, each 8.49

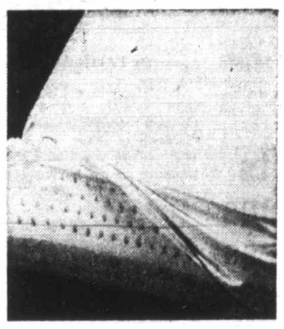

Foam Pillows
One solid piece of foam latex make these pillows a good buy! They're non-allergenic and have white zippered cover. Sale 2 for 6.90

Feather Pillows
Soft and plump are these well-filled chicken and goose feather pillows. Pink or blue. Closely woven ticking and piped edges. Sale, each 2.49

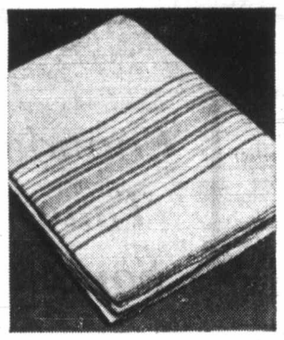

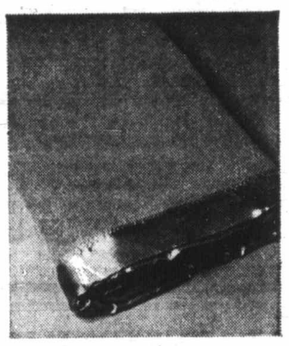

Flannelette Sheets
Soft, cozy and warm flannelette sheets with hemmed ends, color bar borders, in 80x100" size. Completely washable. Sale, each 3.39

Napped Blankets
Machine washable non-allergenic blankets with acetate binding. Assorted colors. 72x84" size. Sale, each 4.99

Mattress Pads
Reversible padded mattress pads with anchor bands. Machine washable. White.
Single— Sale, each 4.99
Double— Sale, each 5.99

Pillow Cases
Percale. No-iron with all-over rose patterns. Cello packed. A welcome shower gift. Sale, pair 99c

Lace Cloths
Lovely two-tone lace cloths that are machine washable. Made in Britain. All cotton Nottingham lace.
36x36"— Sale, each 2.99
54x70"— Sale, each 4.99

Dish Towels
All cotton lint-free dish towels. Quick dry. Assorted colors. Stock up now! Sale 2 for 79c

Oven Mitts
Asbestos lined mitts for protection from burns. Plain colors. Some patterns. Sale, pair 99c

Bath Mat Sets
2-piece sets in cotton chenille. Machine washable. Non-skid 24x36" mat. Assorted colors. Sale, set 3.99

Linen Tablecloths
Hemmed ends. Machine washable. Assorted prints and a lively array of colors. 52x52". Sale, each 1.59

Scatter Mats
Orion pile scatter mats to brighten any room. Fringed ends. Assorted colors of green, brown, yellow, pink. Sale, each 5.99

Kitchen Sets
Consisting of apron, 2 pot holders and oven mitt. All cotton. Assorted prints and colors. Sale, set 1.59

No-Iron Sheets
White.
72x96". Sale, each 3.49
81x96". Sale, each 3.79
39x75". Sale, each 3.49
54x75". Sale, each 3.79
No-Iron Cases— Sale, each 1.69

Foam Chip Pillows
Shredded foam pillows that are odorless and comfortable. Floral covering. Buy two at this low price. Sale, each 1.39

Light Comforters
Lightweight but warm polyester filled comforters. Flannel backing for non-slip. Washable. Goldtone, blue, pink, floral. Sale, each 10.99
Matching Pillows— Sale, each 3.49

EATON'S Buy Line 388-4373

No-Iron Sheets
Imperfects. Slight flaws in weave, should not affect wear. Texmade Fortrel and cotton. Goldtone, pink, green stripe.
Twin—flat, fitted. Sale, each 5.39
Double—flat, fitted. Sale, each 5.79
Queen—flat, fitted. Sale, each 6.79
Cases— Sale, each 2.69

Downstairs Budget Store
EATON'S
Store Information 382-7141
Downtown

LOCAL NEW

SECOND NEWS SECTIO

ANZAC (Australia and New Z beer and barbecue get-togeth Shelbourne Saturday and al Aussies took part. Many othe as testified by Barbara Hill o glass in toast with Kiwi Murr

Take Your
But Put It

Are you wondering why hour behind everything this r
Perhaps you forgot to p an hour last night. If you did, things.
So do it now. Join the sw light Time in effect today unti

Union Claim:

Some Cont Snub Locko

By DON COLLINS
Colonist Labor Reporter

Despite denials from the Construction Labor Relations Association, union officials say some CLRA contractors are refusing to take part in the province-wide construction lockout which began officially at 4:30 p.m. Friday.

In Victoria, a union spokesman said one notable defection involves Argus Installations Ltd. of Vancouver and the building of a marine biology research and teaching laboratory at the Vancouver Island fishing village of Bamfield.

Union sources also say CLRA has failed to bring a halt to a pulp mill and warehouse construction job at Kamloops which employs 1,200 tradesmen.

The general contractor there is an American and is not affiliated with CLRA, but the electrical contractor is a CLRA member who has elected to continue with the job, the unionists say.

They also believe there may be other CLRA contractors willing to continue operations in the Victoria area.

"On Friday night it was mass confusion," said Jim McAvoy, business agent for the Victoria-based local of the International Brotherhood of Electrical Workers.

"We'll have a better idea Monday what the situation is. Some of our members came in to say their employers were not posting lockout notices. They wanted to know what to do. We've just been telling them to report for work Monday."

But CLRA spokesmen say they expect solid support from the membership of 840 contractors. Such support would mean the halting of about $500 million in construction and the idling of possibly 30,000 tradesmen.

There are 57,000 members of 18 unions registered with the B.C. and Yukon Building Trades Council. The unions are locked in a contract dispute with CLRA.

Not affected by the current lockout will be the non-union portion of the industry and projects that are being handled through national union contracts.

Added to this, according to the unions, are independent contractors who are reportedly signing interim agreements.

CLRA says most of the independents have small operations and would have little impact on the construction scene. But the unions say the

Memories Flow from Gallipoli

Kiwis, Aussies Give Heavy Defeat Light Touch

—Colonist photo by Jim Ryan

ANZAC (Australia and New Zealand Army Corps) beer and barbecue get-together was held at 4379 Shelbourne Saturday and about 150 Kiwis and Aussies took part. Many other visitors were there as testified by Barbara Hill of Victoria who raises glass in toast with Kiwi Murray King.

By RAY DYKES
Colonist Staff

It probably wouldn't have won approval from the cigar and brandy mob.

For them it's dawn parades and "I'll show you my war wound."

But for about 150 Kiwis and Aussies, Saturday was a special day — ANZAC Day — when one remembers one of the biggest military defeats in history.

Down Under, it's more important than Dunkirk because it happened first.

In the First World War that is.

The Kiwis and Aussies stormed the beaches of Gallipoli while the Turks hammered down hot lead from vantage points on high ground.

Many men died in the sand and confusion. Many were brave beyond duty's command.

Each April 25 in Australia and New Zealand these men are remembered. They will always be remembered but perhaps not in the same way as they were paid tribute Saturday at 4379 Shelbourne, Saanich.

Scattered close to four kegs of beer and within a whiff of barbecued steaks, a weird collection of Down Under patriots toasted their heroes of a war long since won.

Maori songs and Waltzing Matilda replaced The Last Post.

War wounds were rugby scars.

Dykes, who is the Colonist's Island editor, was born in 1947 at Wanganui on the west coast of New Zealand's North Island. He Moved to Australia in 1966 and came to Canada in 1970 with his Australian wife.

Gold kangaroo coat pins and plastic tikis (good luck charms) were paramount as world adventures were traded among the group.

There was Sid the brain geon from Sydney.

His most delicate operation was a hair massage as Sid later admitted he was a barber.

He once flew the Australian flag in the garden in front of his Cedar Hill Road home and was censured by the RCMP. Canadian flags only here.

But Sid Issuacson was not a phoney. Rather he was a Second World War veteran surprised to find "so many Aussies and Kiwis in Victoria." And he does have shrapnel wounds in a "gummy" leg.

He was sincere and he was homesick for his Australia which had been remote since he took a job in Hamilton, Ont., more than 30 years ago.

George the dog figured high in the afternoon's proceedings.

In a flurry of fur and excitement with another canine friend he "skittled" a former MP, Mrs. Lucy Grounds, once of Launceston, Tasmania, but more recently of Melbourne.

Mrs. Grounds was a member of the Tasmanian parliament from 1951 to 1958 and the first woman in the Commonwealth to introduce a bill to parliament.

Among her attributes is a remarkably personable nature and a sharp wit.

When George, who is actually a she, knocked her feet from under her, Mrs. Grounds quipped "it took a dog to skittle me."

Mrs. Grounds, who is visiting a daughter in Victoria, may have a fractured ankle. But her memories of Saturday will be of a group of ANZACS swilling their favorite brew in memory of soldiers most of them never knew.

An ANZAC veteran, George Bonham of Victoria was to have attended the function. George, who is in his 70s and recalls vividly the struggle on the beaches at Gallipoli, now is in Queen Victoria Hospital.

Earlier in the week he had a heart attack and he had to miss a function where he was to have been the centre of attention.

Debbie and Alastair Riley travelled from Oregon for the afternoon gathering. Others came from up-Island centres and Vancouver.

Dave Billingham, Dave Graham, Mike Morgan, Murray King and Bob Tulloch organized the affair, partly through a classified ad in the newspapers.

It was a chance to trade experiences, talk materialism and brave Victoria's great April "outdoor" weather.

It was a chance to remember brave men in an era when courage is having a wallet full of credit cards.

Take Your Time But Put It Right

Are you wondering why you seem to be an hour behind everything this morning?

Perhaps you forgot to put your clock ahead an hour last night. If you did, that would explain things.

So do it now. Join the swing to Pacific Daylight Time in effect today until next fall.

Victoria Study Shows

Elementary Student Ratio Will Decline Until 1976

By BARBARA McLINTOCK
Colonist Reporter

A steady decline in the total number of pupils in the Greater Victoria school district until at least 1975-76 is forecast in a study completed recently by the district's research department.

The study predicts the exact number of pupils in each grade throughout the district for the next four years.

It shows the total number of pupils in the district reached a high in the 1970-71 school year, when there were 31,476 students in the district. The number began a decline in 1971-72, and by 1975-76 will be down to 28,709.

The decline occurs completely in the elementary grades in which the population has been declining since 1968-69. From a high of 19,309 in that year, it will be down to 15,547 in 1975-76.

However, the combined junior and senior high school population will continue to increase until 1973-74 when it will level off. From a total of 11,352 high school pupils in 1968, it will go up to 13,161 by 1973.

It will then drop a little the next year, but be back up to 13,162 by 1975-76.

In 1973-74, the lowest number of pupils will enter the school system in kindergarten and Grade 1. After that the numbers will begin to level off and increase a little, according to the study.

Glenn Wall, director of the school district's development, personnel and research department, and research director Art Lamrock, who did most of the work on the study, said they believed it was accurate to within one per cent — abut 300 students out of 30,000 — provided there were no major changes in the Greater Victoria community over the intervening period.

Lamrock said he got the idea for the relatively simple method of projecting school populations from a school district in the Seattle area which used it. He made some modifications in it to fit the Victoria situation.

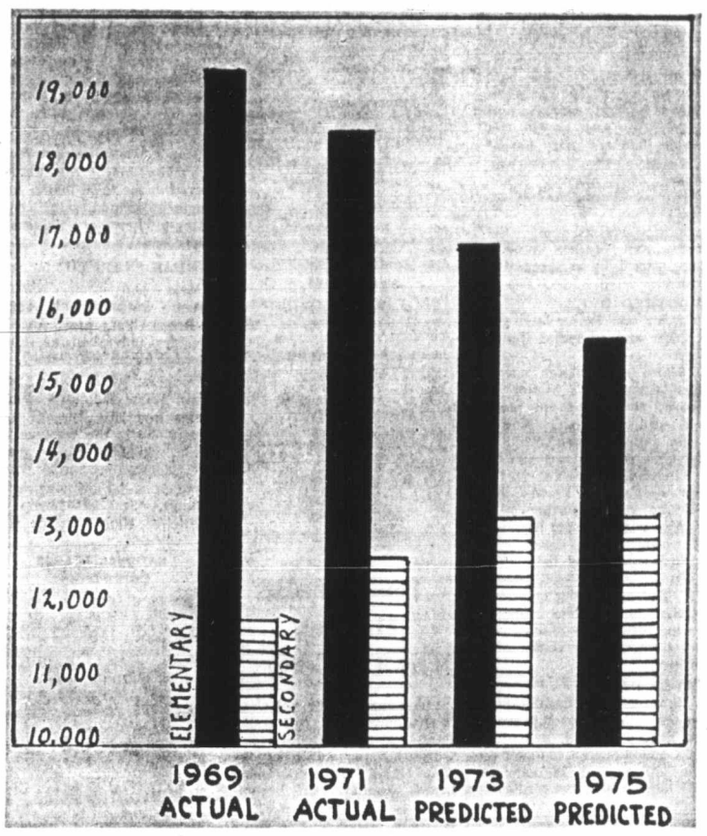

Decline in elementary enrolment outstrips high school increase

Birth figures from the correct year are used to predict the kindergarten and Grade 1 enrolment, although this has the disadvantage that it does not take into acount the factor of people moving into and out of the district.

This makes the Grade 1 figures the most subject to error of any, Wall said. But in their trial run the error for Grade 1 was still just over 1 per cent.

For their trial run, they predicted the 1971-72 enrolment on the basis of the figures of 1968, 1969, and 1970. It worked out to within 1 per cent error, although the Grade 8 as well as the Grade 1 figures were over that level.

The projections for the rest of the grades were calculated on the basis of the retention rate between grades — what percentage of Grade 3 pupils went on to Grade 4 in the district the next year — for the past three years.

Wall said the greatest advantage of the projection figures would be in helping the board's long-term planning. The construction and maintenance department will find it useful in planning new school construction.

The figures will also be useful in helping the board gauge how big a grant it will get from the provincial government the next year — the fewer pupils, the smaller the grant.

However, the over-all projection will not replace the individual projection each principal makes each year to the district of the needs of his school for the next year. This must be done by someone in the community who knows the situation of individual schools, he said.

Wall said the project is still experimental to a degree until it has been shown the system works consistently well.

When the 1972-73 enrolment figures are in, department staff will compare them to the projected figures. If the program works as well as expected, all that will be necessary is to make minor changes in the next year's projections based on the real rather than the projected 1972-73 figures.

It will also be possible to predict for another year — up to 1976-77.

If the real 1972-73 figures don't match the projected ones fairly closely, it will be back to the drawing board for Lamrock and his staff to try to see what caused the error and how to rectify it.

Provided the system does work fairly well, the next step will be to try to apply it to individual schools and areas within the district. So far this has not been possible, Wall said.

One reason is that the board has instituted a policy of open school boundaries, so children do not have to go to the school nearest their home.

This is undoubtedly an "educationally sound" policy, Wall said, but the possible transfers make it difficult to estimate how many children from a growing area will actually attend a school in that area.

But to attempt to project the area enrolments, the district hopes to co-operate with municipalities, learning from them expected new developments which will bring children into areas.

Furrow Champ Wins Trophy

The best hand at turning a furrow during the 10th annual Saanich plowing match held Saturday on Willard Michell's farm in Central Saanich was shown by Douglas Mar, 6095 Patricia Bay Highway, who won the championship class and was awarded the Capital City Tally Ho Trophy.

Other trophy winners were: Archibald Campbell Memorial Trophy for novices, Thomas Wilson, 4560 West Saanich Road; the Canadian Legion (Sidney branch) Trophy for boys under 15, Douglas Bickford, 12, of 7877 Simpson.

Cyclist Injured

Elizabeth Davy, 7, of 440 Kipling, was reported in satisfactory condition at Royal Jubilee Hospital Saturday night after suffering a broken leg when the bicycle she was riding was in collision with a car driven by Mrs. Isabel Straith, 330 Dennison Road, at the intersection of Hamley and Kipling at noon Saturday.

Woman Hurt

Mrs. Florence Desiatnyk, 3700 Raymond, Saanich, was treated at Royal Jubilee Hospital and released Saturday after the car she was driving struck a car parked on Craigflower owned by Yee Lin Kgok, 1673 Hillview. About $3,000 worth of damage was done to the Desiatnyk car and about $1,500 to the Kgok car, Victoria police reported.

Union Claim:

Some Contractors Snub Lockout Call

By DON COLLINS
Colonist Labor Reporter

Despite denials from the Construction Labor Relations Association, union officials say some CLRA contractors are refusing to take part in the province-wide construction lockout which began officially at 4:30 p.m. Friday.

In Victoria, a union spokesman said one notable defection involves Argus Installations Ltd. of Vancouver and the building of a marine biology research and teaching laboratory at the Vancouver Island fishing village of Bamfield.

Union sources also say CLRA has failed to bring a halt to a pulp mill and warehouse construction job at Kamloops which employs 1,200 tradesmen.

The general contractor there is an American and is not affiliated with CLRA, but the electrical contractor is a CLRA member who has elected to continue with the job, the unionists say.

They also believe there may be other CLRA contractors willing to continue operations in the Victoria area.

"On Friday night it was mass confusion," said Jim McAvoy, business agent for the Victoria-based local of the International Brotherhood of Electrical Workers.

"We'll have a better idea Monday what the situation is. Some of our members came in to say their employers were not posting lockout notices. They wanted to know what to do. We've just been telling them to report for work Monday."

But CLRA spokesmen say they expect solid support from the membership of 840 contractors. Such support would mean the halting of about $500 million in construction and the idling of possibly 30,000 tradesmen.

There are 57,000 members of 18 unions registered with the B.C. and Yukon Building Trades Council. The unions are locked in a contract dispute with CLRA.

Not affected by the current lockout will be the non-union portion of the industry and projects that are being handled through national union contracts.

Added to this, according to the unions, are independent contractors who are reportedly signing interim agreements.

CLRA says most of the independents have small operations and would have little impact on the construction scene. But the unions say the volume of work is there for the asking.

Of the Bamfield job, McAvoy said:

"We (union officals) had a pre-job conference with the CLRA contractor and he plans to keep carrying right on.

"The camp has been set up at Bamfield."

Argus Installations was awarded a $680,000 contract this month by a consortium of five western universities to convert an abandoned cable station into a marine biological research and teaching laboratory.

The Bamfield centre is the first of its kind on the Canadian West Coast.

It is to be operated by the Western Canadian Universities Marine Biological Organization, made up of the universities of Victoria, British Columbia, Simon Fraser, Alberta and Calgary.

In Vancouver, a spokesman for CLRA said he knew of no members not abiding by the lockout.

The lockout came after two of the unions, the plumbers and the electrical workers, had taken selective strike action. The day the lockout notice was served the sheetmetal workers also staged a limited strike.

No pickets were posted.

Seen In Passing

Peter

Peter Brook taking a photo. (The owner of a photo studio, **Peter** lives with his wife **Joanne** and daughter **Susan** at 820 Orono in Langford. **Pete's** hobbies include skiing and scuba diving.) . . . **Pat Henkel** saying goodbye to a friend . . . **Gary Choo** jumping hurdles . . . **Gord Hackett** going to a party . . . **Mike Wilkinson** trying out a new stereo . . . **Sue Richings** drinking a glass of water . . . **Debbie Webb** tying a knot in a shirt . . . **Andrea Vernon** selling doughnuts . . . **Glen Faust** planning a film . . . **Steve Szalai** examining political views . . . **Jonine Boyte** riding on a bus . . . **Marion Yamamoto** getting a haircut . . . **Bart Hoen** eating a sandwich.

Saanich Man Waits Year

Heart Operation Now in Sight

A 59-year-old Saanich man who has been waiting for open heart surgery for more than one year — and has experienced seven postponements during that time — now expects the operation within a week.

"I am not complaining because I am certain the ones who get in first are the persons who need it the most," the man, W. R. McClarty, said Saturday. "Nevertheless, each time an appointment is made you set yourself up for it and you are quite disappointed when it doesn't come off."

McClarty, a partner in the London Omnibus Tours and other enterprises, said he has continued going to work because the activity is not strenuous. If he were in an industrial operation, it would be much different.

"I am quite convinced that they could be doing a lot more open heart operations in Vancouver," he added. "They are now doing 10 a week at Vancouver General and one would think the life-saving nature of the surgery might accelerate the teams to do another five, which would do a lot to ease the waiting list."

McClarty, who lives at 4031 White Rock, first expected the vein bypass graft operation, which involves bypassing diseased vessels on the heart's outer wall, last August or September. Then he was told it would have to be put off to mid-November.

But everything was still behind schedule and he was given a new date: sometime during the week of Jan. 10. This was not possible so his operation was put off to Jan. 24, then to March 19, again to April 4 or 5, then to April 16.

The current date for the operation is the week of May 8.

In the meantime, Len Ainey of 4055 Magdelin, Saanich, who has not been able to work for close to two years and had his surgery postponed four times, has had the operation and is expected to be out of Vancouver General in a few days.

Health Minister Ralph Loffmark also has complained about the length of waiting lists for open heart surgery facilities and officials of his department have been collecting information from persons who have faced delays.

In the meantime, Loffmark has told Royal Jubilee Hospital to proceed at full speed toward opening such a service in Victoria. The hospital is making final revisions to cost estimates and the plans for renovations and it is expected the first such operation will occur here before the end of the year.

Spring Hail? 'Not Unusual'

Hail and sleet came down on the Greater Victoria area Saturday, but it's really nothing unusual," a spokesman at the Victoria weather office said Saturday night.

The cause of it all, he explained, was an unstable weather system with a low freezing level at 2,500 feet. Thunder clouds caused by the unstable system rise above the freezing level, forming snow pellets.

"You can get this in the middle of summer," he added.

Forecast for the Greater Victoria area for today is cloudy with rain beginning in the evening. Temperatures will be in the middle 50s during the day and will drop to near-freezing levels at night.

Rocks Face Adanacs Wednesday

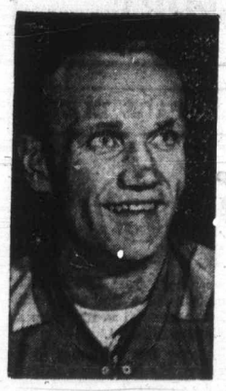

Marsh
. . . Adanac coach

Victoria Shamrocks and Coquitlam Adanacs are similar in one respect — they're both attempting to build contending lacrosse clubs.

Shamrocks, in a continuing bid to achieve greater respectability in the four-team loop, are counting on several imports and gradrating juniors to help them vacate the league basement for the first time in three seasons.

Adanacs, second-place club in 1971, are looking to home-brew players and late cuts from New Westminster Salmonbellies and Vancouver Burrards to fill a roster depleted by injuries and retirements of key personnel.

How well these approaches will work will be put to the test Wednesday night at Memorial Arena where the clubs meet in one of the opening games of the season.

New Westminster visits Vancouver in the other opener Wednesday.

Adanacs would appear to have lost the most talent of all clubs in the off-season through retirements of three leading scorers, the loss of all-star forward Mike Gates with a severe leg fracture and the defection of Bill Bradley to Windsor Warlocks of the Ontario Lacrosse Association.

Wayne Shuttleworth, WLA scoring champion in 1971, Bill Robinson and goalkeeper Merv Schweitzer have all retired and forward Kerry Gallaghter has joined the Salmonbellies after a year with Coquitlam.

DEPENDS ON AREA

Manager-coach Bobby Marsh is depending on the Coquitlam area to provide the bulk of the replacements.

Tough defenceman Art Olson, Pat Tracy and Rich Goulet are all making the jump to the WLA from the Junior "A" J-Hawks and goalkeeper Wayne Webb and Art Bell are recruits from the Coquitlam Senior "B" squad.

Marsh has a nucleus of veterans led by high-scoring John Allen, who counted 101 points in 1971. Goalkeeper Dave Wedlock, Doug Wallsmith, Dick Crompton, Les Schumacher and Kevin Parsons are all veteran campaigners.

LEADING ROOKIE

Jim Aitchison, co-holder of the rookie-of-the-year award in 1971, Bob Ormond, Vern Coutler, Wayne Bellwood, Keith Scott, Jim Rickbeil and Mike Mitzel round out the Adanac roster.

Several players are expected to be added following tonight's cutdown date when all clubs must declare 18 players signed. Excess players become free agents and my be approaced by other teams.

Shamrock coach Ed Kowalyk, who has a surplus of players at present, wouldn't be pinned down on a starting lineup for Wednesday.

Kowalyk did name his starting five and hinted that WLA veteran Skip Chapman would be his starting goalkeeper.

The coach has been working Charn Dhillon with the Thompson brothers, Ivan and Brian, on a forward line and has paired Ranjit Dillon and Frank Alexander on defence.

Dillon, who led the club with 94 points last season, also keys the all-important odd-man play with Mike Beaulac, Charn Dhillon and the Thompsons.

Kowalyk intends to use three lines in an attempt to institute a fast-breaking attack.

"We'll dress two goalkeepers, six defencemen and 10 forwards Wednesday," the coach said. "My problem now is to decide which players to use in the opener."

Shamrocks have had as many as 29 players at practice in the last two weeks.

"All players turning out for practice have been considered as team members," Kowalyk added. "It's my intention to have them all at practice sessions and keep the reserves in top condition all season."

After Wednesday's opener, Shamrocks travel to Coquitlam Saturday night then host the Salmonbellies in a home-and-home series next week.

Shamrocks have 15 Wednesdays and two Mondays on their 17-game home schedule.

Vancouver plays home games on Tuesdays and Sundays, New Westminster on Thursdays and Coquitlam on Saturdays.

All Shamrock home games start at 8:30 p.m.

Gates
. . . out with injury

Schedule

HOME GAMES

May 3 — Coquitlam
May 10 — New Westminster
May 24 — Coquitlam
May 31 — Vancouver

June 7 — Vancouver
June 14 — Coquitlam
June 21 — NewWesminster
June 28 — Vancouver

July 5 — Coquitlam
July 12 — Brantford
July 19 — New Westminster
July 24 — Windsor
July 31 — Vancouver

Aug. 2 — New Westminster
Aug. 9 — Vancouver
Aug. 16 — Coquitlam
Aug. 23 — New Westminster.

AWAY GAMES

May 6 — Coquitlam
May 11 — New Westminster
May 17 — Vancouver
May 27 — Coquitlam

June 1 — New Westminster
June 6 — Vancouver
June 11 —Vancouver
June 17 — Coquitlam
June 22 — New Westminster
June 27 — Vancouver

July 8 — Coquitlam
July 20 — New Westminster

Aug. 12 — Coquitlam
Aug. 24 — New Westminster.

Casper's Attitude Better After Scrap with Caddie

DALLAS (AP) — Billy Casper, who said a fight with his caddie helped change his attitude, broke out of a long slump Saturday and bolted into the lead in the $125,000 Byron Nelson Golf Classic.

A 40-year-old veteran who has had only one tournament victory in the last 18 months, Casper conquered the tough, 7031-yard Preston Trail Golf Club layout with a five-under-par 65.

That gave him a 36-hole total of 133 and a one-stroke lead over Lee Trevino, Chi Chi Rodriguez and Wilf Homenuik, one of two Canadian golfers in the field.

Homenuik, a Winnipeg veteran who has failed to score a victory in his seven years on the tour, whipped in with his second 67 while Rodriguez and Trevino, who has also been in a slump this season, both added 68 to their first-round score.

IN FIFTH PLACE

John Schlee, who had a 67 Saturday, was alone in fifth place with his 135.

Casper, who has put on weight and seemed to have lost his desire, has had a variety of troubles in the past year and a half. They came to a head, he said, when he and his long-time tour caddie, Del Taylor, had an angry verbal exchange on the 10th fairway during last week's Tournament of Champions in California.

Taylor walked off the course and Casper immediately scored three successive birdies.

SMOOTHED OVER

Casper and Taylor later got together and smoothed things over.

"We're even closer now," says Casper. "I think it cleared the air. I am more relaxed now and everything is a lot more pleasant. I feel I've kind of turned a corner."

Winner of only $20,000 so far this season, he showed his old-time skill Saturday after opening with a bogey because of using three putts. He parred the second hole, then rolled in putts of eight feet on the third and fourth holes before clicking with a 30-footer on the fifth and a 20-footer on the sixth for four consecutive birdies.

SAVED PAR

He saved par from a trap on the 10th — the only green he missed — with a six-foot putt and canned a 15-footer on the 12th and an 18-footer on the 18th for his other birdies.

Pre-tournament favorite Jack Nicklaus was at 140 after a second-round 69 and Arnold Palmer at 141 after a Saturday 71.

It took a score of 144 to make the cut and prominent casualties included Homero Blancas, winner of the Phoenix Open earlier this year, and Tommy Aaron. Ben Kern of Toronto just missed with his 73-72.

The tournament continues today and Monday. Thursday's scheduled opening round was weathered out.

Billy Casper	68-65—133
Chi Chi Rodriguez	66-68—134
Lee Trevino	66-68—134
Wilf Homenuik	67-67—134
John Schlee	68-67—135
Butch Baird	71-65—136
Tom Weiskopf	68-68—136
Miller Barber	68-68—136
Charles Coody	68-68—136
Bruce Devlin	67-70—137
Cesar Sanudo	69-68—137
Bruce Crampton	67-70—137
Bobby Nichols	70-67—137
Dwight Nevil	70-68—138
Julius Boros	70-68—138
Ralph Johnston	70-68—138
Dave Stockton	69-70—139
Bruce Fleisher	71-68—139
Jack Ewing	70 69—139
Lionel Hebert	71-69—140
Bob Murphy	66-74—140
Bob Payne	70-70—140
Jack Nicklaus	71-69—140
Harry Toscano	70-70—140
Jim Barber	67-73—140
Paul Moran	73-68—141
Bob Shaw	69-72—141
Roy Pace	71-70—141
Lee Elder	69-72—141
Bob Charles	70-71—141
Forrest Fezler	69-72—141
Chuck Courtney	71-70—141
Leonard Thompson	69-72—141
Greg Powers	72-69—141
Steve Spray	72-69—141
Ron Cerrudo	71-70—141
Allen Miller	70-71—141
Babe Hiskey	71-70—141
Arnold Palmer	70-71—141

Jim Tang

B.C. LIONS, who will probably make a trade, won't turn down the chance to add a good one but except for adding bodies for training camp purposes, consider their recruiting for the 1972 season complete. Up to 10 newcomers will stick, and they could be good enough as a group to match the talent added last season. It wasn't a playoff season but, to remind, it brought quarterback **Don Moorhead**, defence-backs **Wayne Matherne**, **Mike Wilson** and **George Donnelly**, flanker **Larry Highbaugh**, guard **Ted Wheeler** and linebackers **Carl Weathers** and **George Anderson**. And linemen **Ross Boice** and **Bob Liggett** should probably be added to the list . . . the Western Lacrosse Association will be the poorer without **Mike Gates**. The Coquitlam star, perhaps the most valuable player in the WLA, could have had his career ended by the injury he suffered in a soccer game. He slipped trying to make a kick and a player fell across the extended leg, breaking it above and below the knee . . . Montreal baseball fans can get quite enthusiastic, and tere are times when several dozen of them get tossed out of Jarry Park for actions attributed to between-games consumption of beer. The sight made a sad man of **Buzzie Bavasi**, general manager of the **San Diego Padres**, during a 1971 visit. "You throw out more fans than we draw," he commented wistfully as he watched the evictions . . . the guess at the moment is that **George Armstrong** will succeed **John McLellan** as coach of **Toronto Maple Leafs** . . . and, of course, everyone is guessing that **Vic Stasiuk**, who has an admirer in general manager **Bud Poile**, is to succeed **Hal Laycoe** with **Vancouver Canucks** . . . it's almost hilarious in retrospect that **Miami Screaming Eagles**, a few weeks ago crowing that they had signed **Bernie Parent** to a fabulous $700,000 contract, were unable or unwilling, or both, to post their $100,000 performance bond with the still-hopeful World Hockey Association. Parent says he'll get the money even if the Screaming Eagles are already extinct and he continues to play for **Toronto Maple Leafs.**

★ ★ ★

ERIC BISHOP confirms that he will again do the play-by-play radio broadcasts of all games played by the B.C. Lions and that they will be carried by Victoria's CJVI as well as Vancouver's CKWX . . . **Harvey Hodge** has written to remind that the first annual mixed summer bonspiel at Lake Cowichan is scheduled to start Thursday evening, Aug. 24. It will be played in the arena instead of the curling club, making five sheets of ice available, and rinks must include two women, one of whom must play third rocks. The entry limit is 48, entries should be sent to the Cowichan Lake Regional Curling Club, Box 507, Lake Cowichan, and must be accompanied by at least $24 of the $48 entry fee . . . **Derek Sanderson** of the **Boston Bruins** is said to have an intense aversion to flying and a New York writer has speculated that this has been the cause of the stomach troubles which kept him out of the Stanley Cup semi-final against **St. Louis Blues** . . . the feeling here is still that the Bruins won't be denied in the final but there is the wish that it will prove wrong, which will be the case should anything happen to **Bobby Orr** . . . youngsters dreaming of an NHL career should pay heed to the comment of scout **Peanuts O'Flaherty**: "Skating is what you look for in a prospect. It's a must. A kid can be big and strong and have a terrific shot but if he can't skate, forget it." After skating ability, O'Flaherty adds, comes attitude . . . there were 11 U.S.-born players in the NHL last season — **Craig Patrick, Bobby Sheehan** and **Stan Gilbertson** of **California Seals. Henry Boucha** and **Doug Volmar** of **Detroit Red Wings, Charlie Burns** and **Bob Paradise** of **Minnesota North Stars, Ab DeMarco** of **New York Rangers, Curt Bennett** of **St. Louis Blues, Tracy Pratt** of **Buffalo Sabres** and **Larry Pleau** of **Montreal Canadiens**, who has since defected to **Boston Whalers** of the World Hockey Association. Most, of course, learned their hockey in Canada . . . one of Victoria's longest waits came to an end last Monday when **Eddie Borde** became one of the four champions of the Colonist Niteside Tenpin League by leading Stereos to rolloff victory . . . and how about making a special effort to be at Memorial Arena Wednesday night to give **Victoria Shamrocks** a big sendoff. Old-time support would be just like another calibre player to a club which is going to be better than it has been for some years.

★ ★ ★

JACK SHORT, one-time resident of the famous haunted house on Heron Street who still spends much of his time in this area at his Deep Cove home, will set a broadcasting record on Wednesday. That's the opening day of the 1972 thoroughbred racing season at Vancouver's Exhibition Park and before it's over, the Victoria-born "Voice of the Races" will have made his 22,000th racing broadcast over radio station CJOR . . . the early report that all of the $100 seats for Monday's fight between **George Chuvalo** and the fellow we once knew as **Cassius Clay** appears more than slightly in error. Although the frantic and often hilarious promotion was getting more recognition than it merited, not too many were buying. A Friday night estimate by a man on the spot was that fewer than 300 of the more than 700 high-priced seats had been sold and that the total ticket sale was probably below 4000. Vancouver's Pacific Coliseum will seat 17,465 for the affair . . . **Clarence Campbell**, president of the National Hockey League, certainly couldn't have been surprised when arrangements were completed for a series between a team of Canadian professionals and Russia although it might be that he expected the NHL to make the arrangements. During a visit three or four years ago when we were in Seattle to attend a hockey function, he said without equivocation that there would be such a series within five years . . . **Bobby Hull** hasn't been doing much for his image. First, there was his ill-tempered and not-too-logical reaction when brother **Dennis** and the **Chicago Black Hawks** were fined over the use of a stick with too much curve. And now there is his attitude about the upcoming Russian series. "I'll never go, especially at that time of the year," he is quoted in answer to a question about whether he would consider playing for the Canadian team. Hull is expected to take out his U.S. citizenship papers in the fall but he didn't have to renounce us so soon or so positively.

Basketball, Hockey On TV Today

Video sports buffs get close to five hours of playoff action starting at 11 a.m. today.

The opening game of the New York Rangers-Boston Bruins Stanley Cup best-of-seven hockey starts on Channels 6, 7, 8 and 12. The game will also be broadcast on radio station CBU (690).

Then the second game of the National Basketball Association best-of-seven final between New York Knicks and Los Angeles Lakers will begin at 1:30 on Channel 4. Knicks won the opening game of that series Wednesday.

Thorne Wins Road Race

Charlie Thorne, running for Victoria Evergreen Track Club, won the Canadian Legion 15-mile road race Saturday with a time of 1:21.54 hours.

Jeff Hawker, a teammate of Thorne's on the University of Victoria cross-country team, took second place, 50 seconds behind Thorne. Bruce Shaw of Victoria Flying "Y-' was third in the field of 17, finishing in 1:23.02 hours. The race started and finished at Centennial Stadium.

Huck Voted Leader Cup

SEATTLE (AP) — Fran Huck, Denver centre, has been named the Western Hockey League's most valuable player — the first member of the Spurs to win the award.

Huck will receive the Leader Cup and $400. He received 287 votes of a possible 425, league headquarters announced Saturday.

Portland's Art Jones, the league's leading scorer and a two-time winner, was second with 198 votes and Larry Lund of Phoenix was third with 76.

City Wrestler Earns Titles

BLAINE, Wash. — Mike Southwell of Victoria YMCA won two titles Saturday in the first day of the two-day open wrestling tournament here.

Southwell won the 125½-pound class title and then moved up to the 136-pound division where he finished first. George Richey, also from the four-man Victoria "Y" squad, was second in the 198-pound class.

Another Newcomer Stars As Expos Overtake Mets

Montreal Expos had another off-season acquisition pay off Saturday with a 2-1 win over San Francisco Giants and a share of first place in the Eastern Division of the National League.

Pitcher Mike Torrez, acquired from St. Louis Cardinals during the winter, pitched a five-hitter in his first start for Montreal. He struck out six and pitched himself out of trouble on two occasions by having Willie Mays hit into double plays.

Expos, who moved into a tie with New York Mets at 8-3, scored both their runs in the third inning when John Boccabella doubled and scored on Tim Foli's triple.

Foli, one of three players obtained from the Mets for Rusty Staub, scored when first-baseman Dave Kingham bobbled a throw from third-baseman Chris Arnold on Torrez' ground ball.

Giants, who have lost seven of their last eight games, scored in the third inning on a single by Arnold, sacrifice by losing-pitcher Steve Stone and Chris Speier's single.

STREAK SNAPPED

Mets had their winning streak snapped at seven games when Los Angeles Dodgers unleashed an 18-hit barrage for an 11-1 victory.

Dodgers, with home runs from Frank Robinson, Willie Davis and Bill Russell, took first place in the Western Division, one-half game ahead of Houston Astros, who dropped a 4-2 decision in 11 innings to St. Louis Cardinals.

Pitcher Ken Forsch's wild throw to first base on Joe Hague's bunt gave Cardinals the winning run and they added another on Gerry McNertney's single.

Former Cardinal Steve Carlton, traded to Philadelphia this spring, took his first loss after three wins when San Diego Padres rode Steve Arlin's five-hit pitching to a 4-0 win over the Phillies.

Carlton had his streak of shutout innings end at 24 when Bob Barton slammed a two-run single in the seventh.

Cincinnati Reds stayed ahead of San Diego by edging Chicago Cubs, 3-2, with Tony Perez scoring the winning run on a ninth-inning groundout by Dave Concepcion.

Reds failed to gain any ground on third-place Atlanta when the Braves blasted the Pirates, 9-4, in Pittsburgh.

A two-run single in the third inning by Marty Perez and Felix Millan's two-run double in the fifth were the key hits for Atlanta.

NATIONAL LEAGUE

Eastern Division

	W	L	Pct.	GBL
New York	8	3	.727	
Montreal	8	3	.727	
Philadelphia	7	5	.583	1
Pittsburgh	5	7	.417	3
St. Louis	5	7	.417	3
Chicago	3	10	.231	5½

Western Division

	W	L	Pct.	GBL
Los Angeles	10	4	.714	
Houston	9	4	.692	½
Atlanta	6	8	.429	4
Cincinnati	5	7	.417	4
San Francisco	5	9	.357	4½
San Diego	5	9	.357	4½

St. Louis 000 200 000 02— 4 12 0
Houston 101 000 000 00— 2 9 1
Spinks, Santorini 2-1 (8) and McNertney; Forsch 1-1, Blasingame (11), Gladding (11) and Edwards. Home runs: St. Louis — Torre (1st); Houston — Wynn (4th).

Phila. 000 000 000— 0 5 1
San Diego 000 000 22x— 4 6 0
Carlton 3-1 and McCarver; Arlin 1-3 and Barton.

Cincinnati 000 100 002— 3 7 0
Chicago 200 000 000— 2 9 2
McGlothlin, Hall 1-0 (7) and Bench, Corrales (9); Pappas 1-2, McGinn (9), Regan (9) and Hundley. Home run: Chicago — Santo (3rd).

Atlanta 104 040 000— 9 14 3
Pittsburgh 100 030 100— 5 14 1
Kelley 1-1, Stone (7) and Casanova; Walker 0-1, Kison (4), Miller (5), Giusti (9) and Sanguillen. Home run: Pittsburgh — Stargell (2nd).

Montreal 002 000 000— 2 5 0
San Fran. 001 000 000— 1 5 1
Torrez 1-0 and Boccabella; Stone 0-1, Barr (9) and Healy.

New York 100 000 000— 1 9 0
Los Angeles 401 001 14x—11 18 0
Koosman 0-2, McAndrew (1), Friesella (4), Taylor (7) and Grote; John 2-1 and Dietz. Home runs: Los Angeles — Davis (3rd), Robinson (1st), Russell (1st).

Rookie's Bat Booms In Baltimore Debut

AMERICAN LEAGUE

Eastern Division

	W	L	Pct.	GBL
Detroit	7	3	.700	—
Baltimore	7	5	.583	1
Cleveland	5	6	.455	2½
Boston	3	7	.300	4
New York	3	7	.300	4
Milwaukee	2	7	.222	4½

Western Division

	W	L	Pct.	GBL
Minnesota	7	2	.778	—
Oakland	7	3	.700	½
Chicago	7	5	.583	1½
Texas	7	5	.583	1½
Kansas City	6	7	.462	3
California	4	8	.333	4½

Rookie Don Baylor, one of the principal reasons Baltimore Orioles traded Frank Robinson to Los Angeles Dodgers, made an impressive debut for the American League baseball champions Saturday night.

Baylor, a standout with Rochester of the International League last season with 20 homeruns and 95 runs batted in, capped a perfect night at the plate with a three-run home run in Baltimore's 6-1 victory over California Angels.

The 22-year-old outfielder, in the starting lineup for the first time, had earlier slapped a single, double and drawn a base on balls against Andy Messersmith.

Veteran Brooks Robinson also drove in three runs to help Mike Cuellar, a 20-game winner for the last three seasons, to his first victory.

Second-place Orioles kept pace with front-running Detroit Tigers, 6-1 winners against Wilbur Wood and the Chicago White Sox.

Wood, a left-handed knuckleballer who had given up only one run in four starts, had his string of shutouts snapped at three.

Mickey Stanley, Bill Freehan and Willie Horton slammed home runs for Detroit and Mickey Lolich scattered six hits and struck out nine to boost his record to 3-1.

Cleveland Indians stayed close to the leaders when they scored two runs in the eighth inning to top Kansas City Royals, 3-1.

In the Western Division race, Minnesota Twins retained their slim lead over Oakland Athletics by blanking New York Yankees 2-0.

Minnesota 200 000 000— 2 6 1
New York 000 000 000— 0 4 0
Kaat 1-0, LaRoche (7) and Roof; Peterson 1-2, McDaniel (9) and Munson.

Chicago 000 100 000— 1 6 0
Detroit 122 001 00x— 6 7 0
Wood 3-1, Romo (3), Kealey (7), Johnson (8) and Herrmann, Lolich 3-1 and Freehan. Home runs: Chicago — Allen (4th); Detroit — Stanley (1st), Freehan (1st), Horton (1st).

Oakland 200 000 000— 2 7 2
Milwaukee 000 001 000— 1 5 0
Hunter 1-1, Fingers (9) and Duncan; Lockwood 0-1, Lonborg (6), Sanders (8) and Porter. Home run: Milwaukee — May (2nd).

Cleveland 000 001 020— 3 8 0
Kansas City 001 000 000— 1 4 0
Wilcox 2-2 and Fosse; Montgomery 0-1, Burgmeier (8) and May.

Boston 000 101 202— 6 10 2
Texas 000 003 031— 7 7 2
Tiant, Tatum (6), Moret (7), Bolin 0-1 (8), Peters (9) and Fisk; Gogolewski, Panther (6), Lindlad (7), Pina (8), Cox 1-0 (9) and King, Billings (8). Home run: Texas — Howard (2nd).

California 100 000 000— 1 8 0
Baltimore 100 020 30x— 6 11 0
Messersmith 1-3, Fisher (8) and Torborg; Cuellar 1-1 and Hendricks. Home run: Baltimore — Baylor (1st).

★ ★ ★ ★ ★ ★ ★ ★ ★ ★ ★ ★

DRAGS

SUNDAY, APRIL 30

★ SUPERSTOCKS
★ DRAGSTERS
★ MODIFIEDS

ADMISSION Adults $2.00, Students $1.50 with cards. Children Under 12 with Parents FREE

Gates Open 9 a.m. Sun., Time Trials Eliminations 1:30 p.m.

VAN ISLE DRAGWAYS

¼ Mile North of Mill Bay Road Phone 743-2719

Turn East on Kilmalu Road and Follow the Signs

★ ★ ★ ★ ★ ★ ★ ★ ★ ★ ★ ★

RACING! RACING! RACING!

RACING! RACING! RACING!

SUPER STOCKS! STOCK CARS!

"THE MOST EXCITING TRACK IN THE COUNTRY"

SUNDAY • TIME TRIALS 1 P.M. • RACE ACTION 2 P.M.

Adults: $2.50; Students: $1.50; KIDS — 12 and under FREE with parents

WESTERN SPEEDWAY

United But St

By MAX LOW

Victory alone is not always enough to compensate for that let-down feeling.

Irvine, Forreste

Robinson Get Achie

Cheerful workhorse Brian Robin honored Saturday for his ability as a l Robinson, who has captained West-United through one of its most ful seasons ever, received the Pr Trophy from Wilf Sadler as the club' valuable player on and off the field."

The award was one of four made special ceremony at half time in the Westminster Blues Pacific Coast League playoff game.

Pats Top I

REGINA (CP) — Regina Pats scored four goals in the first period Saturday and went on to whip Edmonton Oil Kings, 5-2, in the opening game

Sport To

GOLF

10 a.m. — Start of quarter-final matches in championship flight, 23rd annual Times Vancouver Island Open tournament, Uplands Golf Club.

SOCCER

1 p.m. — Division II playoff final in Victoria and District

League Norse Royal 3:00 final i League vs. Un ings, R

1 p. trials, cars, W

1:30 elimina dragste Isle Dr

Noon 1 ma James

2 p.m Victoria vs. Roy lege, R

Field Hockey

Oak Bay Evergreens and University of Victoria won exhibition field hockey games Saturday at Lansdowne Junior High School. Evergreens, with Maxine Harris scoring two goals, blanked Sandpipers II, 3-0, and Jodie Hunter scored four goals to spark UVic to an 8-1 decision over Rebels.

GOLF CLA

PRO Lauri

$20 8 SE

Priva by A

SESSION TIMES

MON.	WED.	THURS.	FR
10-11	10-11	10-11	—
1:30-2:30	1:30-2:30	1:30-2:30	—
7 - 8	—	7 - 8	7 -
8 - 9	—	8 - 9	8 -

DOUGLAS GOLFLAND

770 VANALMAN 479-5432

United XI Not at Best But Still Reaches Final

By MAX LOW

Victory alone is not always enough to compensate for that let-down feeling.

True, Victoria West-United did get past Westminster Blues, as expected, in Saturday's sudden-death semi-final of the Pacific Coast Soccer League.

But, for many of the 384 fans at Royal Athletic Park, the match was something of an anti-climax.

Many went straight to the park from Memorial Arena where they had seen soccer at its best.

There they had seen a brilliant young West German team hand England its first-ever defeat at Wembley Stadium in London, 3-1, in a closed-circuit live televised showing of their European Nations Cup clash.

And then they had seen Belgium and Italy battle to a scoreless draw in another cup game in Milan which, although ruined for many by somewhat verbose commentators, also produced some excellent soccer.

It's not that the Coast League isn't good soccer. But the fans at Saturday's game didn't even see United at its best!

At its best, United is tops in the league. The champion. And it got that way by cohesion and understanding — both products of coach Frank Grealy's skillful blending of the talent available.

All that was missing Saturday — cohesion, understanding, skill, talent, the lot.

LOTS OF CHANCES

United had plenty of opportunities but stumbled through the first half without scoring, mainly because of weak shooting and some fine saves by goalkeeper Robin Davies.

The Victoria squad began the second half with what looked like a little more purpose but still lacked cohesion.

Then, after 16 minutes, Danny Lomas stole the ball from a defender near the goal line and whipped it back to winger Dean Stokes, who headed in.

ROUGH STUFF

Once again Blues, whose only real attribute is hustle, turned on the rough stuff when they were behind and things got progressively worse.

Stars of the game — even if this may be a generous term were Blues' left-back Gordy Glover and centre-half Sandy Beveridge who effectively marked Tom Forrester, the league champion scorer, and goalkeeper Davies.

CONFIDENT PLAY

All-round, United had an unhappy game and ironically the only display of confident ball control was given by Pete Robarts, who isn't a regular. Robarts has been called up from Vic West's District League side to help United out in the playoffs and relieved right-back Howie Anderson, who has the flu.

Certainly a far better all-round team effort will be needed if United is to beat Paul's Canadians at Empire Stadium next Sunday in the first game of the two-game, total-goal playoff final.

The second game is in Victoria Saturday, May 13.

Westminster Blues — Robin Davies, Doug Smith, Gordy Glover, Tom Westwater, Sandy Beveridge, Pete Nolan, Doug Wilson, Ken Phillips, Bill Sinclair, Ron Price, Doug Cannon. Reserves: Rusty Bruce, Joe Liddle, Neil Calver.

West-United—Barry Sadler, Pete Robarts, Ray Telford, Ranjit Dillon, Jim Irvine, Brian Robinson, Danny Lomas, Ron Thompson, Tom Forrester, Dean Stokes, Jan Bentley. Reserves: Ralph Anderson, Stu Taylor, Ash Douglas.

Referee — Ed Hipsey, Victoria.

—Colonist Photo by Jim Ryan

Irvine, Forrester, Dilln, Telford and Robinson

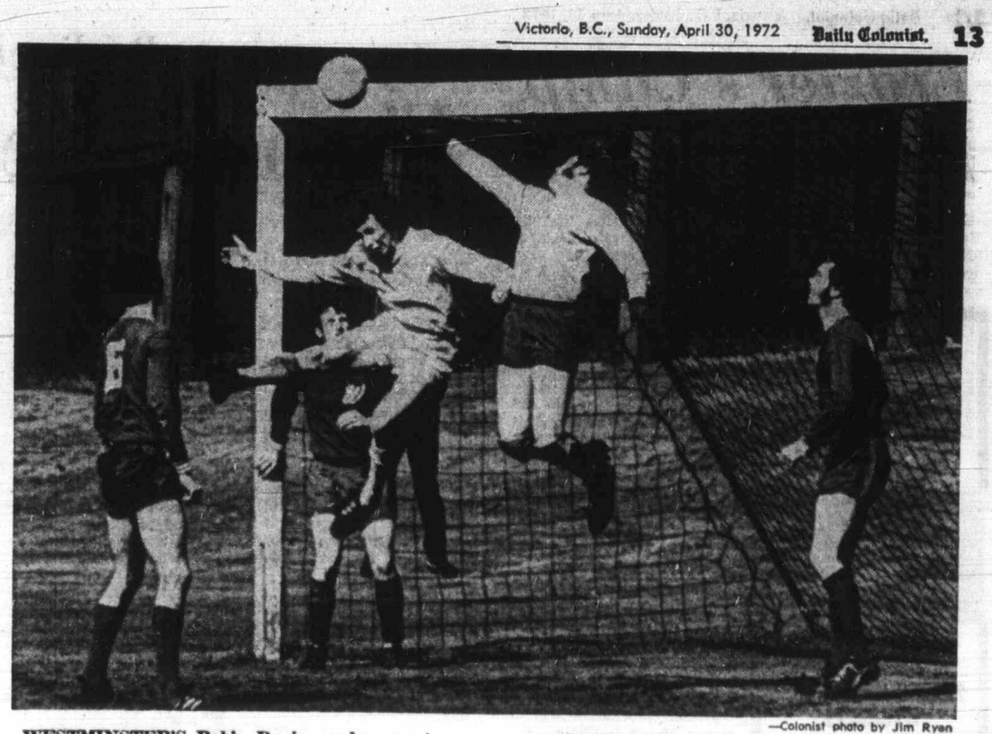

—Colonist photo by Jim Ryan

WESTMINSTER'S Robin Davies makes spectacular save, whisking ball away from the head of Danny Lomas and flicking it over the bar. Other defenders, playing deep to help Davies during the second-half scoring bid, are Ron Price (No. 6), Sandy Beveridge (on the goal line) and Gordy Glover.

Robinson and Four Mates Get Achievement Awards

Cheerful workhorse Brian Robinson was honored Saturday for his ability as a leader.

Robinson, who has captained Victoria West-United through one of its most successful seasons ever, received the President's Trophy from Wilf Sadler as the club's "most valuable player on and off the field."

The award was one of four made during a special ceremony at half time in the United-Westminster Blues Pacific Coast Soccer League playoff game.

Tom Forrester received the G. R. Pearkes Trophy as the club's top scorer from the former lieutenant-governor. Forrester was also league scoring champion.

Fullback Ray Telford and centre-half Jim Irvine shared the G. R. Pearkes Trophy for "best defensive player" and the Evening Optimists Award for "most improved player out of junior ranks" went to popular linkman Ranjit Dillon.

Pats Top Kings in Opener

REGINA (CP) — Regina Pats scored four goals in the first period Saturday and went on to whip Edmonton Oil Kings, 5-2, in the opening game of their best-of-seven finals in the Western Canada Hockey League.

Pats, winners of the Eastern Division in league play, led 4-1 after 20 minutes on goals by Al Barrett, Ken Marit, Glen Burdon and Clark Gillies. Dennis Sobchuk scored the other Regina goal late in the third period.

Tom Bladon, in the first period, and John Rogers, in the second, scored for Oil Kings, the defending champions.

Doug Soetart, who played the first period, and Larry Hendrick combined to stop 36 Regina shots while Bernie Germaine handled 29 for Pats.

The next game is scheduled tonight in Regina with the third and fourth games slated for Edmonton on Tuesday and Thursday.

Sport Today

GOLF

10 a.m. — Start of quarter-final matches in championship flight, 23rd annual Times Vancouver Island Open tournament, Uplands Golf Club.

SOCCER

1 p.m. — Division II playoff final in Victoria and District League, University of Victoria Norsemen vs. Victoria West, Royal Athletic Park.

3:00 — Division I playoff final in Victoria and District League, Cosmopolitan Royals vs. University of Victoria Vikings, Royal Athletic Park.

MOTOR SPORT

1 p.m. — Start of time trials, super stocks and stock cars, Western Speedway.

1:30 — Start of time trial eliminations, super stocks, dragsters and modifieds, Van Isle Dragways.

RUGBY

Noon — Exhibition Division I match, Castaways vs. James Bay, Windsor Park.

2 p.m. — Exhibition match, Victoria Ebb Tide (over-40s) vs. Royal Roads Military College, Royal Roads.

Field Hockey

Oak Bay Evergreens and University of Victoria won exhibition field hockey games Saturday at Lansdowne Junior High School. Evergreens, with Maxine Harris scoring two goals, blanked Sandpipers II, 3-0, and Jodie Hunter scored four goals to spark UVic to an 8-1 decision over Rebels.

World Record

DES MOINES, Iowa (AP) — Kansas State's distance medley quartet, anchored by miler Jerome Howe, sped to a world record clocking of 9:31.8 in the 63rd annual Drake relays here Saturday.

Clinic Off

The Western Lacrosse Association clinic for managers, trainers and coaches scheduled today at Memorial Arena has been cancelled.

Coaches of the three mainland clubs could not be available for instruction. WLA officials hope to schedule the clinic later this season.

Seeded Players Start In Tournament Today

Seeded players swing into action today in the Victoria District tennis championships.

Top-seeded Ted Davis of Oak Bay Tennis Club, the defending champion, takes on Walter Lysak of the Racquet Club and the second-seeded Marty Taylor, a member of both clubs, plays Steve Auchinachie of the Racquet Club.

In the women's singles, top-seeded Sally Hemeon (formerly Sally Wood) plays junior Brenda Cameron and second-seeded Nancy Hill plays Marge Granger, in all-Racquet Club clashes.

No. 3 in the women's event, veteran Ruth Trelawny, the only seeded player in action when the tournament opened Saturday, had too much experience for young Marti Wright, winning 6-1, 6-1.

In the most exciting match of the day, Sandra Moss of the Racquet Club lost the first set, 0-6, but wore Oak Bay's Pat Nichol down with some great retrieving to win, 6-4, 7-6.

There were no upsets in the junior (under-18) boys' and girls' events, being played at the Racquet Club, but third-seeded Peter Scott was pressed in the first set before beating Cam Heryet, 7-5, 6-1.

The senior events are being held at Oak Bay and Carnarvon Park.

Today's draw: (Matches for 4 p.m. and 5:30 p.m. will be posted at Oak Bay).

10 a.m.

Oak Bay — B. Hutton vs. B. Avers; T. Davies vs. W. Lysak; M. Low vs. J. Nichol; Butters-Murray vs. Markkanen-Spence.

Carnarvon — P. Skillings vs. R. Fisher; S. Auchinachie vs. M. Taylor.

11:30 a.m.

Oak Bay — Wilson-Cardne vs. Nichol-Palmgren; Davis-Levey vs. Ker-Ker; S. Hemeon vs. B. Cameron; M. Granger vs. N. Hill.

Carnarvon — J. Wilson vs. W. Cuppage; R. Trelawey vs. S. Moss.

1 p.m.

Oak Bay — J. Lambeth vs. J. Hassard; G. Kobley vs. B. Butters.

Carnarvon — T. Markkanen vs. K. Scorey; Graham-Graham vs. Hawes-Wright.

2:30 p.m.

Oak Bay — J. Shaw vs. J. Wilson or W. Cuppage; Walther-Lysak vs. Scott-Schiphorst.

Carnarvon — D. Senese vs. R. Fisher or P. Skillings; Bowles-Drew vs. Walton-Fisher.

Buchanan Wins

JOHANNESBURG, South Africa (AP) — World lightweight champion Ken Buchanan of Scotland stopped Andries Steyn of South Africa in the third round of their scheduled 10-round non-title fight Saturday night to record his 43rd victory in 44 career bouts.

Races

Vancouver Race Track Special

Operated by V.I. Coach Lines

"SATURDAY" MAY 6, 1972

(Leave Coach Lines at 9:00 a.m., Return 9:15 p.m.)

Fare: $7.00 Each includes ferry tolls and admission into Grandstand. Reservations required and must be accompanied by full deposit two days prior to departure.

For Reservations Contact:
B.C. Parlour Car Tours, Vancouver Island Coach Lines.
710 Douglas St. Phone 385-4411

LONGSHOTS!

Heading to mainland for Ex. Park racing? Have B.C. RACING HOT LINE & SPORTS REVIEW mailed right to your home every week and be ready for upset winners with our fabulous ACCU - RATINGS, finest breed improvement ratings ever developed. Exclusively in our weekly sports newspaper, now 6th big year! Write for free brochure today—no obligation:

D-D PUBLICATIONS
No. 114, 222 Ash St., New Westminster
(Sold Only By Mail)

OAK BAY THEATRE
WORLD CUP SOCCER
"World at Their Feet"
In Color
Only Victoria Showing of the 1970 World Cup in Mexico
SUNDAY, MAY 7th
Three Showings Only:
2:30 p.m., 6:30 p.m., 8:30 p.m.
Adults, $2.00
Students and O.A.P., $1.00
Matinee, Children, 75c
TICKETS AT DOOR

GOLF CLASSES
PRO
Laurie Carroll
TIME TO TEE OFF
$20.00 for 8 SESSIONS
Private Lessons by Appointment

SESSION TIMES

MON.	WED.	THURS.	FRI.
10-11	10-11	10-11	—
1:30-2:30	1:30-2:30	1:30-2:30	—
7-8	—	7-8	7-8
8-9	—	8-9	8-9

DOUGLAS GOLFLAND
770 VANALMAN 479-5432

RENT THIS CAMPER
FORD RENT-A-CAR SYSTEM

Reserve Early
WEEKEND $25.00 plus 8c a mile
WEEKLY $75.00 plus 8c a mile
386-6666
PETER POLLEN FORD

SIMPSONS-SEARS AUTOMOTIVE CENTER

Dependable
BRAKE JOB
No one can give you a price estimate without inspecting your complete brake system

Here's What You Get*
- Linings (exchange) 12.98
- Labour 12.00
- Turn 4 drums 12.00
- Repack front wheels 3.00
- Rebuild cylinders 12.00
- Fluid 3.00
- Wheel cylinder cups 4.00

* Prices quoted are for most domestic cars. Additional parts and labour extra.

Here's What We Do:
- Backing plates washed and cleaned.
- We install only top quality heavy duty bonded linings.
- All drums turned and trued.
- Hydraulic wheel cylinders rebuilt.
- Front wheel bearings inspected and repacked.
- Master cylinder grease seals inspected and tested.

Charge It!

We Are Fully Equipped To Service Disc Brakes

Phone for an appointment — 388-9111

Simpsons-Sears Hillside: 3190 Shelbourne Street. Lots of Free Parking . . . No Tickets, No Time Limit (4-103)

Frazier's Camp Denies Ali Claim

PHILADELPHIA (AP) — Yancy Durham, manager of heavyweight boxing champion Joe Frazier, Saturday denied a claim by Muhammad Ali, the former champ that the two fighters were close to signing for a rematch.

Durham, however, said he thought a rematch was likely sometime next year, although he maintained no negotiations were presently under way.

Ali, whose only loss has been to Frazier, said Friday negotiations between him and Frazier "are almost wound up" and that a return bout would be sometime in August.

"That's news to me," said Durham, when reached in New Jersey by telephone.

Durham said he could not see how Ali, who fights Canadian champion George Chuvalo of Toronto Monday night in Vancouver and has a late June date with Jerry Quarry in Las Vegas, Nev., could work in a Frazier fight before the end of the year.

Frazier outpointed Ali in 15 rounds March 8, 1971 at Madison Square Garden in New York.

Opening Monday May 1st
CENTURION
Barber Stylists for Men

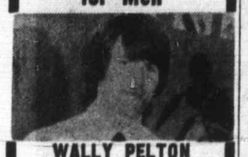

WALLY PELTON
Formerly of Colwood Style Centre
2614-C Sooke Road
478-5411
Mon. to Fri., 9 to 9
Saturday, 9 to 5

NOTICE

Take notice that a nominating convention will be held on Friday, May 5th, 1972 in the auditorium if the Braefoot Elementary School, 1440 Harrop Road (Location McKenzie Ave. to Braefoot Road, south to Harrop). Doors open at 7:00 p.m. for registration of members; meeting to commence at 8:00 p.m. for the purpose of selecting a Progressive Conservative candidate for the forthcoming general election in the Federal Riding of Esquimalt-Saanich.

GUEST SPEAKER: Mr. Erik Neilsen M.P. Member for the Yukon.

TOPIC: "The Environment".

Memberships available three days prior to May 5th, 1972, for voting privilege. Call 385-6801 or 652-1461.

J. E. Tanner, Secretary H. L. Henderson, President

EVERYONE WELCOME

Corporation of the Township of Esquimalt

PROPOSED ZONING AMENDMENTS

Notice of Public Hearing

NOTICE IS HEREBY GIVEN that all persons who deem their interest in property affected by the following proposed By-laws will be afforded an opportunity to be heard before the Municipal Council on the matters contained therein at a Public Hearing to be held in the Council Chamber, Esquimalt Municipal Hall, 1229 Esquimalt Road on MONDAY, MAY 8th, 1972 commencing at 7:00 p.m.

(a) "Zoning By-law 1987, Amendment By-law (No. 86), 1972": defines "Home Occupation" and under certain conditions permits the carrying on in Single Family, Two Family and Multiple Dwelling Districts of the following callings: Contractors, Professional Consultants, Agents and Salesmen, Artist's Studio, Music Teachers, Piano and Organ Tuners, Electronic Equipment Repairs, Beauty Parlours (1 operator), Barber Shops (1 operator), Dressmaker, Taxidermist, Radio and TV Repairs, Dancing Schools, Photographers and Camera Repairs, Landscape Gardeners (excluding nurseries), Telephone Answering Service, Servicing of Appliances.

(b) "Zoning By-law 1987, Amendment By-Law (No. 87), 1972": permits, where a Single Family or Two Family Dwelling has been constructed on a site prior to 1957, a parking unit for each self-contained dwelling unit to be situate between the front of a dwelling and the front lot line where there is 8' or less total side yard clearance and the front building line of such dwelling is situate not less than 20' from the front line of the said lot."

The proposed amending By-laws may be inspected at the Office of the undersigned between the hours of 9:00 a.m. and 5:00 p.m. on any week day except Saturday.

Dated at Esquimalt, B.C. this 28th day of April, 1972.

M. W. E. ALLEN,
Municipal Clerk.

Municipal Hall,
Esquimalt, B.C.

Bowling Roundup

Fivepins Keeps Her Busy

By KING LEE

Meet Vera Lysne, who has devoted more than 400 hours this season to fivepin bowling.

She has racked up about half of that time as a bowler in four leagues and has split the rest of it between being a vice-president, secretary, coach, instructor, committee member, judge of play and part-time help at Town and Country Lanes.

On the lanes, Mrs. Lysne's averages range from 238 (in the Mixed Classic League at Gibson's Bowladrome) to 232, topping the list in three leagues.

Her job of vice-president of the Bowlers Association of B.C., began in January and is a step up after two years in the secretary's position where she worked closely with executive-secretary Sid Manning of Vancouver.

It is her duties with the 30,000-member Bowlers Association which takes up the majority of her off-lane time. This season, Mrs. Lysne has made about 12 trips to Vancouver for meetings of the organization which administers Youth Bowling Council leagues, Golden Age leagues and handicapped bowlers' activities.

Mrs. Lysne was the 1969 provincial Masters champion and Master Bowler of the Year, and finished second to Arlene Green of Chilliwack in the provincial rolloff this year. She also stands a good chance of gaining the women's berth for B.C. in the Canadian Masters championships, which will be held this fall during the Canadian National Exhibition in Toronto.

She has accumulated 56 points from three Masters tournaments this season and holds a six-point margin over Mrs. Green.

Last April and May, Mrs. Lysne was part of the 10-member B.C. Centennial All-Star contingent which toured the province bowling and promoting the sport. Her travels over four weekends took her as far north as Prince George and as far east as Revelstoke.

All of this and she still found enough time to continue with her role of junior director in the Sons of Norway Junior Lodge. There, amongst the 13-to-20-year-olds, she is an instructor in Norwegian dancing on Sunday nights.

Oh yes, in her spare time she's a housewife. Just ask her husband Jack.

Vern and Isabel Petrek of Victoria combined with Stan and Kay Gallop, who moved from Victoria to Nanaimo last year, to win the recent Tommy Douglas fivepin bowlspiel at Fiesta Lanes in Nanaimo. The winning team received $215 for going through the three-day, 64-team spiel undefeated. A foursome from Victoria, Hank and Helen Gatehouse and Dennis and Wendy Swonnell, took the "B" event. Fred Stevenson, Sue Bohn, Joyce Konrad and Marg Unral of Gold River where the "C" event champs and Earl Scott, Elly Charlesworth, Joyce Kemp and Nasi Bachmeier captured "D" event.

* * *

PIN POINTS: **Inger Schlutter** and **Marcella Bleasdale** won the season-ending ladies doubles fivepin tournament at Town and Country Lanes with a 1314 total. **Marge Smith** and **Eileen Smith** were runners-up with 1281 ... **Capital City Bowladrome** closes down within a week and all lanes and equipment will go to the new Sidney bowling centre which opens officially on May 8 ... **Vi Cook** is leaving Nanaimo's Fiesta Lanes shortly ... **Vi Squires** spared a headpin recently at Town and Country ... **Holly Walker** had a 160 triplicate recently in the Thursday Coffee Club tenpin league at Fiesta Lanes.

* * *

Top scores reported last week:

TENPINS

Mayfair Lanes

Men — Ken Grexton 671 (268), Keith Snelling 664 (244), Art Manson 646 (256), Rod Caddell 613, Tom Newbegin 598, Gordie Bamford 598, Brian Grexton 593, Rick Blake 592, Charlie Cowie 591, Len Parsons 588, Mario De Cicco 588, Henry Loo 569, Wally Ostafychuk 562, Doug Aune 561, Bill Wallis 560, Chuck Bennett 555, Bill Lewis 553, Don Shaw 553, Gil Wong 552, Harry Warren 551.

Women — Pat Metcalfe 584, Coby Lobbezoo 548, Ev Noonan 541, Marlene Mitchell 532, Hazel McLeary 530, Ruth Peterson 515, Jessie Holding 514, Mo King 513, Flos Prior 510, Emy Plesch 506, Helen Vawpel 505.

Duncan Bowling Centre

Men — Don Wong 600, Jens Hansen 589, Wain Hayton 585, Bob Willis 577, Les Johnson 573.

Fiesta Lanes (Nanaimo)

Men — Albert Green 634 (263), Mac Smith 625 (246), Mike Krail 580, Vic Garside 566, Mike Willis 565, Al Barrass 555, Wilf Gregory 550.

FIVEPINS

Town and Country Lanes

Men — Herb Hunt 845, Fred Hickey 835, John Hoult 806.

Capital City Bowladrome

Men — Brian Spaven 809 (302).

Fiesta Lanes (Nanaimo)

Men — Chick Ward 905 (343); Ted Coulthard 874 (331).

Women — Mildred Ostie 777, Margaret Arnell 768.

Vera Lysne

Island Golf Continues At Uplands

Three professionals, led by defending-champion Bill Wakeham of Cowichan, are in today's quarter-finals of the 23rd annual Times Vancouver Island Open golf tournament at Uplands Golf Club.

Wakeham faces young Brian Gandy of Cedar Hill, pro Vaughan Trapp of Victoria takes on Brian Sluggett of Glen Meadows and former touring-pro Al Zimmerman of Glen Meadows faces Cedar Hill's Greg Barnes. In the only all-amateur match, Bill Shvetz of Uplands meets Gordie Rands of Cedar Hill.

Today's draw and times:

HANDICAP DIVISION

10 a.m. — Jeff Jones (GV) vs. Dick Sparks (U).

10:07 — Rich Carmichael (MM) vs. Alastair Fulton (GV).

10:14 — Terry Moody (GV) vs. Frank Kilshaw (U).

10:21 — Bill Burrows (GV) vs. Mike Kolb (GV).

CHAMPIONSHIP

10:28 — Bill Wakeham (Cow) vs. Brian Gandy (CH).

10:35 — Vaughan Trapp (V) vs. Brian Sluggett (GM).

10:42 — Bill Shvetz (U) vs. Gordie Rands (CH).

10:49 — Greg Barnes (CH) vs. Al Zimmerman (GM).

NO MONEY 'TIL JUNE
HONDA
"World of Pleasure"
PEARSON

The Original Knight SOLUNAR TABLES When To Fish Or Hunt

According to the Solunar Tables calculated for this area, the best times for hunting and fishing for the next 10 days will be as follows (Times shown are Pacific Standard Time):

A.M. Minor	A.M. Major	P.M. Minor	P.M. Major
	TODAY		
6:35	12:45	7:00	1:20
	TOMORROW		
7:35	1:45	7:55	2:10
	TUESDAY		
8:25	2:40	8:50	3:05
	WEDNESDAY		
9:20	3:35	9:45	3:55
	THURSDAY		
10:15	4:30	10:40	4:55
	FRIDAY		
11:10	5:25	11:35	5:50
	SATURDAY		
—	6:15	12:05	6:40
	SUNDAY		
12:25	7:00	12:55	7:25
	MONDAY		
1:10	7:45	1:40	8:05
	TUESDAY		
1:55	8:35	2:20	8:55

Major solunar periods, lasting 1½ to 2 hours, dark type.
Minor periods, shorter in duration, light type.

Derby Court Fight Not Through Yet

BOSTON (UPI) — Millionaire Peter Fuller says he will continue his court fight to prove that Dancer's Image, not Forward Pass, won the 1968 Kentucky Derby.

Fuller, who owns Dancer's Image, said he would ask the Kentucky court of appeals for a rehearing of its decision declaring Calumet Farms' Forward Pass the winner of the disputed race.

The ruling by Kentucky's highest court Friday overturned a lower court verdict which had given first place money of $122,600 to Fuller's horse.

"I'm stunned by the latest decision," Fuller said. "I thought the matter had already been settled. We will seek a rehearing. I think that is the next move."

Fuller said he had spent $200,000 not counting any time and energy.

Dancer's Image finished first but was disqualified and the race awarded to Forward Pass because the drug phenylbutzone, or a derivative, was found after the race in one of the urine samples taken from Dancer's Image.

Appealing the disqualification, Fuller won a Franklin county circuit court decision that gave Dancer's Image the victory.

However, the court of appeals found there was "an abundance of substantial evidence" supporting the drug charge. Forward Pass thus became the "winner" again of a four-year-old horse race.

SWAP and SHOP
EVERY SUNDAY
10 a.m. to 5 p.m.
For Information 385-9487
TILLICUM Drive-In

BILL'S BEST BUYS

BILL NEWCOMBE
Sales

1970 CADILLAC COUPE DE VILLE
Power steering, power brakes, power windows, vinyl roof, air conditioner and 6-way power seat, tilt steering wheel $5595

1970 CADILLAC SEDAN DE VILLE
Power steering power braked, power windows and 6-way power seat. 1 owner car. Balance of warranty $5595

1969 CADILLAC CALAIS COUPE
Power steering, power brakes, power windows. Balance of warranty $4495

1969 BUICK ELECTRA 4-DOOR HARDTOP
Power steering, power brakes, power windows and air conditioner. Balance of warranty $4495

Please Contact
BILL NEWCOMBE
CORNELL
CHEV. OLDS. LTD.
PHONE
385-5777 477-4145

B.C. HYDRO
SUMMER OFFICE HOURS

Commencing Monday, 1 May, 1972

B.C. Hydro general offices at 820 Pandora Ave., and transit administration offices at 520 Gorge Road East, will be open

8 a.m. to 4:30 p.m.

Normal business hours, 8:30 a.m. to 5 p.m., will resume on Monday, October 30, 1972, coinciding with the change to standard time.

England D Belgium, I

(From CP-AP)

West Germany defeated England, the European Nations Cup quarter-fin urday with two dramatic goals in five minutes.

Belgium and Italy tied, 0-0, in the of their two-game, total-goal quart series, played in Milan.

A sellout crowd of 100,000 in L Wembley Stadium watched the teams to a 1-1 tie until five minutes from t with Uli Hoeness scoring for the Germ the first half and Francis Lee equ after the interval.

Cougar

AP-UPI

INGLEWOOD, Calif. — Cougar II, snapping out of a drought which covered four races and six months, set an American record of 2:11 for one and three-eighth miles on turf Saturday, running away with the $106,600 Century Handicap at Hollywood Park.

The Chilean-bred six-year-old bay was three-fifths of a second faster than the standard set in 1970 by Quilche in

Colt Boosts Derby Stock

LOUISVILLE, Ky. (AP) — Maribel Blum's Hold Your Peace coasted to a five-length victory Saturday in the Stepping Stone Purse at Churchill Downs, boosting his stock for 98th Kentucky Derby.

With jockey Carlos Marquez dealing no punishment, Hold Your Peace took the lead from the pace-setting Brick Door at the quarter pole and drew away easily.

Combat Ready, Alaray Stable's nominee for Saturday's $125,000-added classic, charged up for second money over the tiring Brick Door.

Eskimos Buy Big Lineman

EDMONTON (CP) — Purchase of American defensive tackle Rock Perdoni from Winnipeg Blue Bombers has been announced Friday by Edmonton Eskimos of the Western Football Conference.

Perdoni, a native of Italy, signed out of Georgia Tech with Hamilton Tiger-Cats last year and was acquired by Winnipeg at mid-season. He stands six feet and weighs 238 pounds.

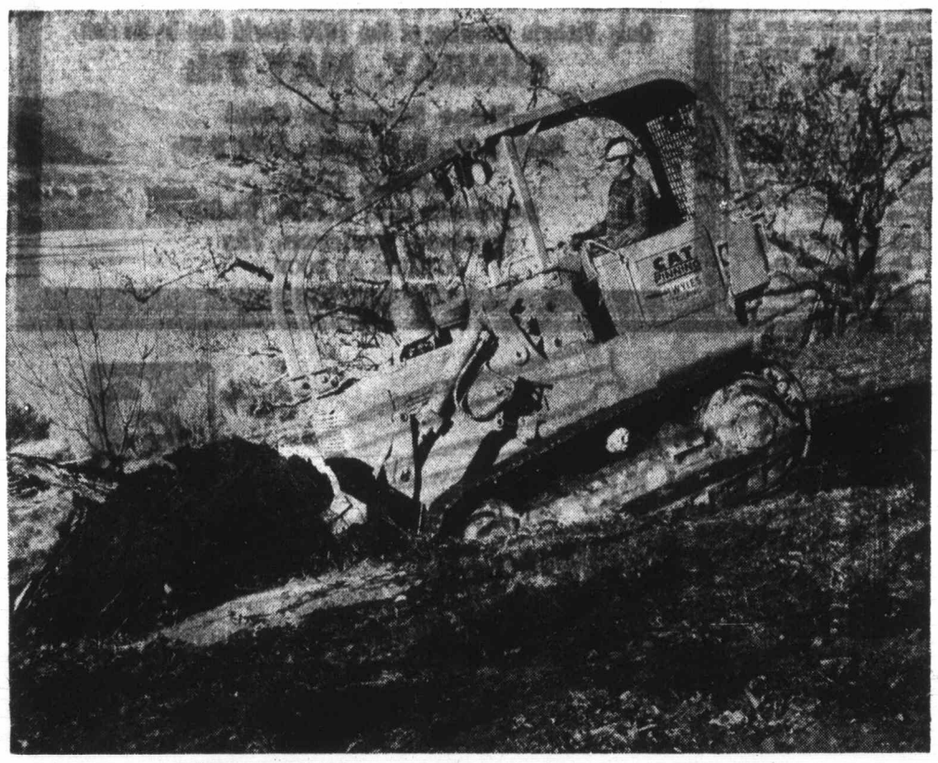

More work, less downtime

Les Wyles, of Wyles Trucking, Penticton, wanted more work and less downtime when he traded other-make machines for this Cat 941 track loader and a Caterpillar 950 Wheel Loader. And that's what he got.

His 130 hp 950 with its 2½ cu. yd. bucket digs basements in double-time; literally twice as fast as his former machine did. And the digging is in "as tough going as you would find anywhere in the Okanagan Valley".

His 70 hp, 1½ cu. yd. 941 showed its productivity and versatility during a job in an apple orchard. In two and a half hours it took out 25 old tree stumps and did some dozing and grading to add an acre to the orchard. The grower was happy with the work. The 941 "does a great job", he said, and he liked its maneuverability that got it between rows of trees without damage.

Les Wyles has increased his work volume with his two Caterpillar-built loaders and he knows he will decrease his downtime with Cat dependability. This plus the fact that Finning's unmatched parts and repair services is readily available from Vernon, as it is from 32 other locations in B.C. and the Northwest Territories, gives him the productivity and reliability he was after.

Want these profit advantages in your track or wheel loaders? If so, follow Les Wyles' example and see your Finning sales representative today.

FINNING
YOUR CATERPILLAR DEALER
27 CREASE AVENUE
PHONE 384-4144
VICTORIA

SIMPSONS-SEARS

BE GOOD TO YOURSELF...
GET READY FOR THE SUMMER SUNSHINE SEASON WITH SIMPSONS-SEARS' 1972 SUMMER VALUES CATALOGUE

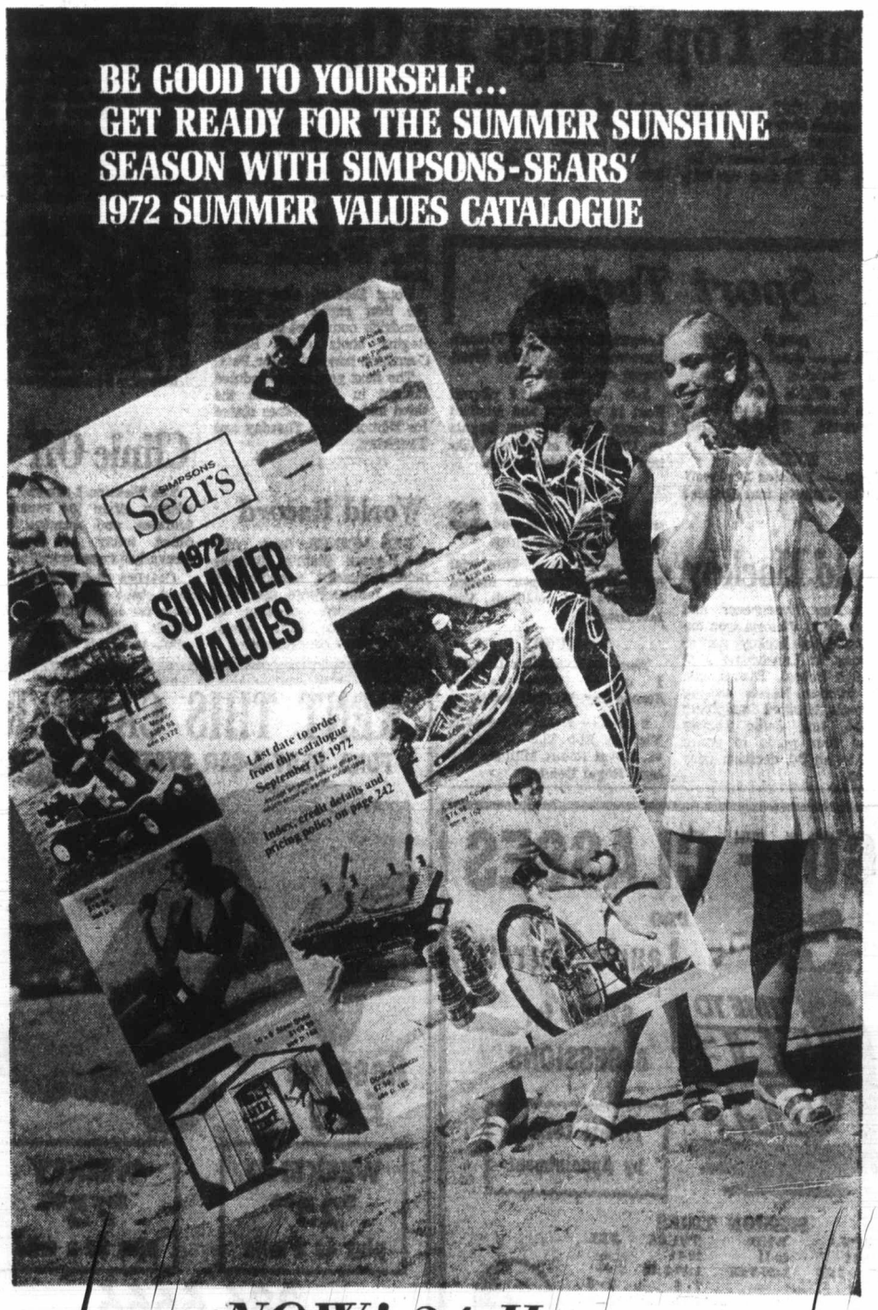

NOW! 24 Hour Teleshop — 386-3161

Simpsons Sears Hillside: 3190 Shelbourne Street. Lots of Free Parking ... No Tickets ... No Time Limit. (5-8)

The car fo other thing with their

JUST ARRIVE AT PLIMLE

TAKE A DEMONST IN THE NE

- Roomier rear seat than others in its class!
- Full 12.5 cu. ft. of usable trunk space. Compare the others!
- Features heater-defroster system especially designed for Canadian winters — and that means complete all-weather comfort!

New Austin Marina

1010 YATES PLIM

"YOUR SPORTS C

England Drops Cup Opener
Belgium, Italy Play to Tie

(From CP-AP)

West Germany defeated England, 3-1, in the European Nations Cup quarter-finals Saturday with two dramatic goals in the last five minutes.

Belgium and Italy tied, 0-0, in the first leg of their two-game, total-goal quarter-final series, played in Milan.

A sellout crowd of 100,000 in London's Wembley Stadium watched the teams battle to a 1-1 tie until five minutes from the end, with Uli Hoeness scoring for the Germans in the first half and Francis Lee equalizing after the interval.

Then England captain Bobby Moore gave away a penalty and Gunter Netzer scored from the spot. Gerd Mueller made it 3-1 three minutes later.

Goalkeeper Piot starred for Belgium, making five brilliant saves.

There was a crowd of 60,000 at Milan's San Siro Stadium, where no foreign team has ever beaten Italy and where no foreign player has scored against Italy in 18 years.

Second leg of the Italy-Belgium series will be in Brussels and England plays West Germany again in West Berlin, both on May 13.

Millwall Clings to Promotion Hope

LONDON (CP) — Millwall, the unfashionable Second Division club in the heart of London's dockland, beat Preston North End, 2-0, Saturday to keep alive its hope of reaching the English Football League First Division for the first time.

Norwich City already has secured a place in the First Division and who goes up with them will not be known until Birmingham City has played Orient on Tuesday.

Millwall, which has now completed its 42 league fixtures, has 55 points and still is in second place following the win over Preston. Birmingham, whose game against Orient is its last, has 54 points.

Birmingham beat Sheffield Wednesday, 2-1, and a draw Tuesday against Orient will be enough to see them into the First Division as they have a better goal-average than Millwall.

Norwich drew, 1-1, with Watford to make certain of finishing on top of the Second Division. At the other end of the Second Division, Charlton Athletic lost, 5-0, to Blackpool and so goes down to the Third Division with Watford.

Aston Villa, who has already clinched promotion to the Second Division, beat Torquay, 5-1, to win the Third-Division title.

Celtic, beaten only once in its previous 32 Scottish First Division matches, suffered a 4-1 defeat aganst Hearts.

Despite the defeat, Celtic are assured of the Scottish title for a record seventh successive year.

Clyde and Dunfermline lost their fight to stay in the Scottish First Division next season.

Clyde drew, 0-0, with Airdrie a result which meant Airdrie held onto its place in the First Division but sent Clyde tumbling into the second.

Dunfermline's chances of avoiding relegation were shattered by Dundee United, who won, 1-0.

East Fife, who were also threatened by relegation before this Saturday's matches, drew, 1-1, after being handed a gift equalizer by Motherwell.

ENGLISH LEAGUE
Division I
Crystal Palace 0, Huddersfield 0.
Manchester Utd. 3, Stoke 0.
Tottenham 4, Leicester 3.
Division II
Blackpool 5, Charlton 0.
Bristol City 4, Oxford 2.
Cardiff 1, Luton 1.
Fulham 0, Sunderland 0.
Middlesbrough 3, Hull 0.
Millwall 2, Preston 0.
Portsmouth 1, Burnley 2.
Queen's Park Rangers 3, Carlisle 0.
Sheffield Wed. 1, Birmingham 2.
Swindon 2, Orient 2.
Watford 1, Norwich 1.
Division III
Aston Villa 5, Torquay 1.
Bolton 2, Rotherham 2.
Bournemouth 2, Oldham 0.
Chesterfield 1, Bristol Rovers 3.
Halifax 0, Shrewsbury 0.
Mansfield 1, Bradford 1.
Notts County 1, Tranmere 0.
Port Vale 1, Barnsley 0.
Rochdale 1, Brighton 2.
Wrexham 2, Swansea 0.
York 0, Blackburn 1.
Division IV
Cambridge 2, Scunthorpe 0.
Crewe 2, Aldershot 1.
Doncaster 4, Bury 1.
Exeter 7, Barrow 1.
Gillingham 0, Southend 0.
Grimsby 3, Peterborough 2.
Lincoln 4, Chester 0.
Northampton 1, Darlington 2.
Reading 2, Colchester 4.
Workington 3, Brentford 0.

SCOTTISH LEAGUE
Division I
Aberdeen 0, Falkirk 0.
Ayr United 4, Partick Thistle 0.
Clyde 0, Airdrieonians 0.
Dundee 1, St. Johnstone 3.
Dunfermline 0, Dundee United 1.
Hearts 4, Celtic 1.
Morton 1, Kilmarnock 1.
Motherwell 1, East Fife 1.
Rangers 1, Hibernian 2.
Division II
Albion 1, Cowdenbeath 2.
Berwick 0, Queen's Park 2.
Dumbarton 1, St. Mirren 2.
East Stirling 3, Stranraer 1.
Forfar 0, Hamilton 0.
Montrose 4, Alloa 0.
Queen of South 1, Arbroath 1.
Stenhousemuir 3, Clydebank 1.
Stirling Albion 6, Brechin 1.
IRISH LEAGUE
Glentoran 1, Coleraine 0.

FOR "BETTER BUY" FURNITURE
704 VIEW
DOWNSTAIRS
BETTER-BUY

Cougar II Ends Drought
Hollywood Park Feature

AP-UPI

INGLEWOOD, Calif. — Cougar II, snapping out of a drought which covered four races and six months, set an American record of 2:11 for one and three-eighth miles on turf Saturday, running away with the $106,600 Century Handicap at Hollywood Park.

The Chilean-bred six-year-old bay was three-fifths of a second faster than the standard set in 1970 by Quilche in this race. He galloped into the lead ahead of Unconscious in the stretch and won going away by four and three-quarter lengths.

Bill Shoemaker, notching his 94th victory in a $100,000 race, kept Cougar II along the rail in the middle of the eight-horse field until the final turn, when he took to the outside, Cougar II responded despite high weight of 126 pounds.

First Race — $6,000 claiming, three-year-olds, six furlongs:
Banker Agent (Belmonte) $5.60 $3.60 $2.40
Venetian Moon (Wales) 6.40 3.20
Prince Correl (Ramirez) 2.40
Also ran: King Regal, Grecian Heritage, Moonlift, Lime Peel, Speedie Romon, Mistress Melody. Time 1:10 2-5.

Second Race — $6,000 claiming, three-year-olds, six furlongs:
Royal Victorian (Teleira) $3.80 $2.80 $2.40
Fleet Polly (Nono) 6.60 3.80
Broaching (Lambert) 3.00
Also ran: Pashanat Gal, Beau Shine, Crazeana, Gun Rebel, Indian Mana, Miss Sue Sue. Time 1:10 1-5.
Daily Double paid $11.80.

Third Race — $14,000 claiming, four-year-olds and up, one and one-sixteenth miles turf.
Far To Reach (Usery) $6.80 $3.60 $2.60
Royal Comrade (Toro) 3.60 2.60
The University (Shoemaker) 2.40
Also ran: Jim N Jan, Applicability, Warlike II. Time 1:42 2-5.

Fourth Race — $10,000 claiming, three-year-olds, six furlongs:
Range of Arrow (Harris) $11.40 $5.60 $2.60
Tommy Bruce (Belmonte) 3.80 2.40
Speed Event (Pincay) 2.20
Also ran: Chapull, Pelegrin Sands, Fast Release, Frenetic Denseuse, Bellsville, Salty Talk, Grounded's Venture. Time 1:10 2-5.
Exacta paid $129.

Fifth Race—$11,000, allowance, four-year-olds and up, one and one-sixteenth miles, turf:
Moon Mountain (Belmonte) $8.40 $3.80 $2.60
Publication (Lambert) 6.20 3.40
Fridante (Shoemaker) 3.00
Also ran: Easter Hero, Pausole, Crave, Ace Pilot, Pink Dust. Time 1:42.

Sixth Race—$10,000, allowance, three-year-olds, six furlongs:
Colony Bound (Vasquez) $8.60 $4.80 $3.20
Imp O Luck (Pincay) 5.80 3.40
Chief Dudley (Shoemaker) 2.80
Also ran: Partner's Hope, Mimi's Pride, Colorado Khal, Flying King, Early Light, Reluctant Lord, Ambassador Green, Randy's No Fool, Curious Course. Time 1:09 2-5.

Seventh Race—$12,000, allowance, three-year-olds, one mile, turf:
Finalista (Pincay) $2.80 $2.60 $2.40
Traveling Fiddler (Toro) 6.20 4.20
Vocational (Vasquez) 3.20
Also ran: Normandy Grey, Master Ribot, Perchance to Dream, Woodland Pines, Mr. Cocokatoo. Time — 1:35 4-5.

Eight Race — $100,00 Century Handicap, three-year-olds and up, one and three-eighths miles turf:
Cougar II (Shoemaker) $3.80 $260 $2.20
a-Unconscious (Belmonte) 2.80 2.20
Star Envoy (Vasquez) 2.80
Also ran: a-Nor II, Niagara, Violonor, Pr acticante, Hill Run, a-Entry. Time — 2:11.

Ninth Race—$14,000, claiming, four-year-olds and up, one and one-sixteenth miles, turf:
Pagan Roger (Belmonte) $9.20 $3.60 $3.00
Great Discretion (Ramirez) 2.80 2.40
Northern Thong (Velasquez) 5.20
Also ran: Sagebrush, Snow Man, Sitka D., Motivator. Time 1:42 2-5.
$5 exacta paid $58.
Attendance 42,426. Mutuel Handle $4,289,105.

Colt Boosts Derby Stock

LOUISVILLE, Ky. (AP) — Maribel Blum's Hold Your Peace coasted to a five-length victory Saturday in the Stepping Stone Purse at Churchill Downs, boosting his stock for 98th Kentucky Derby.

With jockey Carlos Marquez dealing no punishment, Hold Your Peace took the lead from the pace-setting Brick Door at the quarter pole and drew away easily.

Combat Ready, Alaray Stable's nominee for Saturday's $125,000-added classic, charged up for second money over the tiring Brick Door.

Eskimos Buy Big Lineman

EDMONTON (CP) — Purchase of American defensive tackle Rock Perdoni from Winnipeg Blue Bombers has been announced Friday by Edmonton Eskimos of the Western Football Conference.

Perdoni, a native of Italy, signed out of Georgia Tech with Hamilton Tiger-Cats last year and was acquired by Winnipeg at mid-season. He stands six feet and weighs 238 pounds.

HONDA
URGENTLY NEEDS
TRADES
"World of Pleasure"
PEARSON

HOW FAR DO YOU GO
TO BUY A BOAT? TO SELL A BOAT?
TO YOUR LOCAL YACHT BROKER
OF COURSE, WHO IS A
MEMBER OF
COASTAL YACHT BROKERS
MULTIPLE LISTING SERVICE
The new way in yacht brokerage gives coverage of the whole B.C. coast, and reaches the greatest number of the boating buying and selling public.

SAILING IS FUN
Try it....
Royal Yachting Association courses
TONY BURTON
SAILING SCHOOL
Royal Yachting Association Accredited School
477-6325 386-1308 656-3421

Learn a Lifetime Sport!
TENNIS
• PLAYBACK TELEVISION
• TOP PROFESSIONALS
HEADED BY PAUL WILLEY, FORMER CANADIAN DAVIS CUP TEAM COACH
Send Your Youngster to
PAUL WILLEY TENNIS CAMP
Brentwood College
Vancouver Island
3-2 Week Sessions
July/August
Whether beginner or advanced, each boy or girl will experience an exciting summer vacation while learning sportsmanship, attitudes and rules. Each two week session will feature the finest in food, lodging and recreational facilities including sailing, swimming, fishing.
PAUL WILLEY TENNIS CAMP
Box 35212 Postal Station E.
Vancouver 13, B.C.
(604) 263-8348
Send Brochure to:
NAME
ADDRESS ZIP
CITY PROV.
LIMITED OPENINGS FOR
DAY STUDENTS
$80.00 PER WEEK $15.00 PER DAY
Canada's Leading Camp — 3rd. Year

The car for people with other things to do with their money...
JUST ARRIVED AT PLIMLEY
New Austin Marina
BRITISH LEYLAND

TAKE A DEMONSTRATION DRIVE NOW!
IN THE NEWEST AUSTIN
• Roomier rear seat than others in its class!
• Full 12.5 cu. ft. of usable trunk space. Compare the others!
• Features heater-defroster system especially designed for Canadian winters — and that means complete all-weather comfort!
4-Door Super Deluxe Sedan, yours for just
$2710
New Austin Marinas Priced from $2,530
1010 YATES PLIMLEY PHONE 382-9151
"YOUR SPORTS CAR HEADQUARTERS"

SIMPSONS-SEARS

Wheel Alignment
You should have a wheel alignment every 12,000 miles or every 12 months. Most Canadian cars 7.99
EXTRA WIDE GLASS BELTED TIRES
2nd Tire ½ Price
When You Buy First Tire at Regular Single Tire Price
First Tire 43.98 Second Tire 21.99
2 for only ---------- 65.97
(F70-14 Twin Ring Whitewalls)
Prices Include Installation
Twin Ring Whitewalls

Tire Size	Also Fits	First Tire Price	Second Tire Price	Get Both For
E70-14	7.35-14	41.98	20.99	62.97
F70-14	7.75-14	43.98	21.99	65.97
G70-14	8.25-14	45.98	22.99	68.97
G70-15	8.25-15	45.98	22.99	68.97
H70-15	8.55-15	47.98	23.99	71.97

Allstate SUPERWIDE 70
SUPERWIDE . . . the tire that lives up to its name. Giant footprint for high performance handling. Massive 8-rib tread. Great grip. Two wide belts of Fibre Glass give the best mileage of all our Fibre Glass belted tires. Polyester body plies add strength and a smooth ride.

CRUSADER 4-Ply Nylon
At Everyday Low Prices
13.99 (6.00-13 Blackwall)
• Full 4-ply nylon cord body • Deep gripping tread design • Traction slots in tread for a good road holding grip.

Size	Blackwall	Whitewall
600-13	13.99	—
775-14	15.99	17.99
825-14	17.99	19.99
775-15	15.99	—
825-15	17.99	19.99

Prices Include Installation
Simpsons-Sears: Tires and Auto Service Stations (95-95A). Phone Enquiries: 388-9111.
Simpsons-Sears Hillside: 3190 Shelbourne Street. Lots of Free Parking . . . No Tickets, No Time Limit.

Finley Ordered To Extend Offer

NEW YORK (AP) — Commissioner Bowie Kuhn has ordered Oakland Athletics owner Charles Finley to leave his contract offer to pitcher Vida Blue on the tagle.

Kuhn returned to New York after sitting in during meetings in Chicago Thursday and Friday between Finley, Blue and the pitcher's attorney, Robert Gerst, that led to an agreement on contract terms before negotiations broke up over whether to make the terms public.

At that time, according to Kuhn, Finley said he was withdrawing his latest offer.

"I am ruling that the offer that has been made will remain in effect," Kuhn said Saturday.

"We will have a deal if Vida is willing to accept as I am going to urge him to do. I think a fair offer has been made and I am urging him to reflect on this."

Pressed as to how he could make Finley keep the $63,000 offer open despite the Oakland owner's announced withdrawal, Kuhn said:

"I'm ordering him."

"Suppose," Kuhn was asked, "he says no?"

"That," said the commissioner, "is too bad."

Kuhn said he had the authority to do what he was doing under his "general powers," which include actions for "the best interests of baseball."

The commissioner said he would like to see the American League's most valuable player and Cy Young award winner in uniform when Oakland begins a series at Boston Tuesday.

Kuhn also termed "not accurate" statements that Blue reneged on an agreement after it was reached in Chicago.

"At no time," said Kuhn, "did Blue agree to the publishing of the details of the contract."

Blue, his attorney and Finley worked out a deal that would have given Blue $50,000 in salary, $8,000 for a four-year college scholarship and $5,000 as a bonus for last year's performance in which he posted a 24-8 record.

"But," said Kuhn, "they were unable to reach accord on whether the deal should be published in detail. Blue did not want the terms released. Finley wanted to release all the terms."

Although Finley's salary offer remained at the $50,000 he originally said was his limit, the total offer was $63,000.

Blue, who had a 24-8 record last season, originally held out for $92,000 after receiving $14,750 last season.

PROGRESSIVE CONSERVATIVE
110 CAMPBELL BLDG.
Douglas at Fort
383-2824

Island Seniors Golf Draws Field of 172

Tom Harper of Cedar Hill and Chic Melnyk of Royal Colwood will have a large field to contend with Friday when they defend their titles in the 23rd annual Vancouver Island Seniors Golf Association spring tournament at Victoria Golf Club.

Harper, the low-gross champion last year, and Melnyk, the low-net winner, are part of the 172 golfers from Vancouver and Salt Spring islands and the lower Mainland.

First and 11th tees will be used for starting points.

Draw and times:

First Tee

9:25 a.m. — A. King (U), Dr. W. Plenderleith (U), F. Ellis (CH), R. Bell (U).
9:32 — A. Andrews (RC), E. Seif (GM), W. Church (U), D. Forsyth (GM).
9:39 — H. Roberts (GV), G. Johnson (GV), R. Cooper (RC), C. Clark (RC).
9:46 — K. Moore (GM), W. Griffiths (GM), H. Gray (CH), W. Beaven (CH).
9:53 — N. Foster (GM), R. Morgan (GM), M. Zwinger (GV), F. Norton (GM).
10:00 — L. McCooey (RC), D. Parker (RC), N. Reid (RC), W. Cole (U).
10:07 — D. Fraser (CH), J. Giegerich (U), C. Chisholm (GM), R. Young (U).
10:14 — Dr. R. Newby (CH), D. MacPherson (RC), T. Martin (GM), J. Hewitt (GM).
10:21 — E. Brown (V), T. Walton (GM), J. Hess (MB), Dr. A. Nash (V).
10:28 — J. Gourlay (MB), J. Rutledge (V), A. Watkins (GM), J. McLaughlin (N).
10:35 — Dr. H. Morrow (V), E. Cuppage (RC), E. Busch (BC), L. Defoe (BC).
10:42 — J. Watson (BC), J. Mills (BC), W. Peers (V), J. Douglas (U).
10:49 — J. Bradley (BC), G. Candlish (BC), D. McCormick (RC), B. Ingram (Sun).
10:56 — J. Hamilton (BC), J. McKay (BC), C. deL-Harwood (MB), T. Buff (SS).
11:03 — A. Brown (SS), R. Cliffe (Sun), J. Sherwood (BC), T. McGirr (BC).
11:10 — H. Mulholland (BC), S. Angus (LC), P. McIntyre (V), A. Smith (GM).
11:17 — G. Laird (V), G. Kulai (GV), W. Carlisle (BC), W. Dykin (BC).
11:24 — D. Sutherland (GM), A. Chesser (N), C. McBey (BC), R. Anderson (V).
11:31 — J. Jensen (Cow), G. Molecey (N), R. Cameron (BC), W. Cottrell (BC).
11:38 — M. Moore (BC), J. Coulter (BC), B. Andrews (SS), W. Irwin (SS).
11:45 — J. Giascock (SS), B. Markham (SS), W. Wilander (BC), G. Charlton (BC).
11:52 — W. Hamilton (BC), C. Lockhart (BC), D. Sapte (SS), R. Hardie (SS).
11:59 — Dr. G. Bigelow (V), J. Peden (U), P. Eldridge (RC), J. Carlow (GV).

11TH TEE

9:45 a.m. — W. Lovell (U), H. Pelton (Ard), W. Riddell (U), D. Blanchard (RC).
9:52 — R. Bonar (V), P. Mulcahy (V), A. Gill (GM), A. North (CH).
9:59 — R. Hall (GM), H. Hargrave (GM), L. Farley (GV), A. Leland (XV).
10:06 — S. Swetnam (U), A. Wilson (RC), A. Freelove (GM), A. Coldwell (CH).
10:13 — I. Kilpatrick (GM), E. Groome (GV), J. Young (RC), A. Moore (GM).
10:20 — J. Roberts (GM), A. Lowrey, B. Leek (Greg), G. Kurtz (Ard).
10:27 — W. Andrews (GV), G. Potter (RC), L. Shields (RC), S. McKenzie (PA).
10:34 — W. Thompson (V), E. Brown (BC), G. Millin (RC), T. Barbour (BC).
10:41 — R. Walters (BC), C. Binns (BC), N. Mitchell (GV), Rev. H. Pike (RC).
10:48 — T. McMaster (V), S. Brynjolfson (BC), P. Howard (GM), H. Epps (BC).
10:55 — L. Head (BC), N. Gray (BC), T. Harper (CH), T. Jackson (N).
11:02 — C. Simpson (SS), E. Wilson (V), T. Berto (BC), A. Sewell (BC).
11:09 — W. Bradley (SS), R. Darcus (RC), G. Charlton (BC), A. Doolan (BC).
11:16 — W. McIntosh (BC), M. Calderhead (BC), J. Northwood (GV), G. Verley (V).
11:23 — H. Hainstock (BC), J. Cooper (BC), I. Tucker (N), W. Trelford (SS).
11:30 — R. O'Donnell (BC), A. Wilks (BC), H. Donald (GM), C. Melnyk (RC).
11:37 — R. Spouse (GV), A. Field (N), A. Smith (BC), J. Morrison (BC).
11:44 — J. Miller (BC), J. Moore (BC), J. Betts (U), O. Jackson (N).
11:51 — G. Rennie (BC), J. Thomson (BC), R. Skuce (RC), D. Ross (RC).
11:58 — F. Duff (BC), R. Higgins (BC), Capt. Harrigan (BC), T. Parsons (SS).

Key — Ard-Ardmore; BC-B.C. Seniors, Vancouver; CH-Cedar Hill; Cow-Cowichan; Greg-Gregorah; GM-Glen Meadows; GV-Gorge Vale; MB-Mount Brenton; PA-Port Alberni; SS-Salt Spring; Sun-Sunnyside; RC-Royal Colwood; U-Uplands; V-Victoria.

$92,000
EVERY COLOR — MODEL
HONDA
"World of Pleasure"
PEARSON

New Celtic Owner Plans Club Move

SAN DIEGO (AP) — Irving Levin, president of National Corp. in Los Angeles, is the new — and only — owner of Boston Celtics and intends to move the National Basketball Association franchise to San Diego, it was reported Saturday.

The San Diego Union said in a copyright story that a lawyer representing Levin has been negotiating rental terms with the operator and the manager of the San Diego Sports Arena. An agreement has not been reached.

Before the newspaper published its story, arena manager Harry Ornest denied that any negotiations had taken place. However, he did say that "the Sports Arena has, will and can make excellent dates available for any major-league basketball team which has the sanction of its league to establish San Diego as the home site of its franchise."

Sam Schulman, owner of the NBA's Seattle Super Sonics, told the Union after meeting with NBA commissioner Walter Kennedy in Los Angeles Friday that such sanction could be expected.

"I don't think he (Kennedy) would interfere," Scholman was quoted as saying. "He told me that he didn't know if, in today's atmosphere, the league would have the power to restrict the movement of any team."

FAN FARE

By WALT DITZEN

Davis Cup Captain Quits in Huff

LONDON (Reuter) — Headley Baxter, non-playing captain of Britain's Davis Cup team, was fired from his job Saturday after bitterly attacking the Lawn Tennis Association for dropping top-ranked British player Gerald Battrick.

Battrick, 24, was dropped for storming out of the Italian championships in Rome after a first-round defeat.

Baxter accused the LTA of acting like "bloody-minded schoolmasters" in disciplining Battrick, Britain's main hope against France in their upcoming Davis Cup round.

CORNELL
Has Your Kind of Car
"PUTTING YOU FIRST—KEEPS US FIRST"
Across from Mayfair
385-5777

FREEZING?
Watch for the Woolco Freezer Sale next week!

when you need a truck you need Hertz.

Here's why! Hertz has a *huge* standby fleet. So you get the truck you need, *when* you need it.

And, Hertz truck specialists make sure it's the *right* truck for your particular needs.

Hertz won't let you down on the road, either. Every Hertz truck must pass a stiff, 22-point safety and performance test. And you can drive them as far as you like without paying a cent for mileage.

For convenience and speedy service, Hertz has 60 truck rental locations across Canada.

So call Hertz for the Fords and other sturdy trucks you need — and all that goes with them. We're available in Kelowna call 762-3369.

Hit the trail of real adventure

See Classification 168 "Campers, Trailers, and Motor Homes" in Today's Classified Section

"Travel Homes" designed to fit any budget or level of luxury you desire are offered in today's Classified Ads. You'll find modest campers to self-propelled vehicles . . . all with a packed-to-go readiness that makes spur of the moment jaunts as fuss-free as a long vacation trip.

Your exciting summer starts in Classification 168 in the Classified Section. Check now!

For Classified Service--Dial 386-2121

Victoria's Daily Newspapers

Where you find all your camping needs

These Prices Below Wholesale
OAKCREST FOODS 3475 QUADRA
THE WAREHOUSE 47 Songhees Rd.
OPEN EVERY NIGHT 'TIL 9
Wholesale Food Distributors
Wide Open Monday, April 3
Prices Effective MON., TUES., WED.
We Reserve the Right to Limit Quantities
OAKCREST and the WAREHOUSE

PORK CHOPS Fresh Lean lb. 79¢
Fresh Sausages BEEF 1-lb. pkg. 45¢
Canada Choice LEAN RIB STEAKS LB. 98¢
Canada Choice, Lean CHUCK STEAK LB. 69¢
SCOTT'S CASHMERE TOILET TISSUE 4 ROLLS 39¢
MOM'S PURE VEG. OIL 24-oz. bottle 59¢
PACIFIC MARGARINE Made by the Mom's People 3 lbs. 59¢
FRESH NO. 1 LOCAL CABBAGE CRISP and GREEN LB. 8¢
PACIFIC MILK 6 TALL TINS 89¢
Limit 6 Tins per Family with $5.00 Order or Over
Fancy NAVEL ORANGES 7 lb. cello bag 79¢

$1 Million-

John Brown, chairman of Ke Corp., tells in Los Angeles he's personally underwritin penses for Democratic party Telethon will be on national in July and while Brown has cost, he said he hopes "the in raising money.

S

1. Old Spice Stick Deodorant — Popular men's deodorant with masculine scent. Ea. 88¢

2. Hair Spray Choose from Aq net, Revlon, Whi Velvet and Breck Ea. 88

13. Floral Pomander—Shaped like a small tree, in a little flower pot. Ea. 88¢

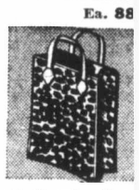

14. Shopping Bag Carry home thos shopping purchase easily and co veniently. Ea.88

25. Chess Hassocks — Inflatable hassocks for checkers or chess. Ea. 88¢

26. Inflatable Greeting Cards—A new idea in novelties—inflatable greeting cards. Ea. 88¢

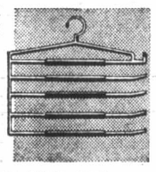

33. Slack Rack — For inside your cupboard, to keep pants wrinkle free. Ea. 88¢

34. Rope Monkey— Decorative rope and wood novelty Delightful for young and old children. Ea. 88¢

45. Diet Scales — For all weight watchers. Has calorie chart listing. Ea. 88¢

46. Egg Timer — Perfect 3 minute eggs every time. Essential for the breakfast chef. Ea. 88¢

57. Jergens Hand Lotion—Softens your hands. 7¼ oz. Use after washing dishes. Ea. 88¢
58. Dryad Deodorant—Roll-on deodorant that dries quickly. 3 oz. size... Ea. 88¢
59. Jergens Facial Moisture Cream—For special care that moisturises deeply. Use frequently. 3-oz. size ..... Ea. 88¢
60. Coiffure Italienne—By Max Factor. Shampoo for blondes, brunettes and redheads. 16-oz. size ..... Ea. 88¢
61 Brush and Comb Set—In convenient plastic case. Great for travelling. Set 88¢
62 Desert Flower Cologne — Pleasantly scented cologne in the 4-oz. size. Ea. 88¢
63 Desert Flower Bubble Bath—Softens bath water. Pleasantly scented. 4 ounces. Ea. 88¢
64 Desert Flower Hand Lotion—Clears up redness and roughness from housework. 4-oz. size ..... Ea. 88¢

Bad Trip to Worse

CHICAGO (CP) — The story of an American student who went on a bad trip with LSD, crossed two continents and killed a man in the Middle East is told in the Journal of the American Medical Association.

A 22-year-old Jewish graduate student who took some LSD in a California commune became convinced that his companions were from another planet. In panic, he fled to the airport and flew home to the East Coast. His parents saw him briefly and noted he seemed tense and withdrawn but did not suspect he was psychotic.

He then took his money out of the bank and flew to Europe, convinced that he was escaping a Nazi conspiracy to exterminate the Jews. In terror he flew from London to Paris to Athens and finally to Tel Aviv, finding evidence to support his delusion at each city.

At this point he gave up hope of escape and sat in a sidewalk cafe drinking what he thought to be poisoned wine. He overheard a soldier speaking in Hebrew and thought the man was a Nazi bragging about the Jews he had killed.

He drew a knife and rushed at the soldier, killing him and wounding two other people. A policeman finally shot him in the chest.

An Israeli court declared him unfit to stand trial because of insanity and he was released to his parents on the condition they take him to the United States for hospital treatment.

—AP

$1 Million—To Go

John Brown, chairman of Kentucky Fried Chicken Corp., tells in Los Angeles interview Saturday he's personally underwriting $1 million of expenses for Democratic party fund-raising telethon. Telethon will be on national U.S. network early in July and while Brown has pledged most of the cost, he said he hopes "the little guy" will aid in raising money.

Painting Jumps $93,000

NEW YORK (UPI) — A painting valued at $7,000 was sold Saturday for $100,000 at the end of a two-day auction for paintings and antique furniture from the estate of Woolworth heiress Jessie Woolworth Donahue.

PROGRESSIVE CONSERVATIVE
110 CAMPBELL BLDG.
Douglas at Fort
383-2824

RESORT OWNERS

EXPERIENCED PERSON SEEKS POSITION

Ex-national park motel owner, operator; ex-director two fly fishing clubs; instructor fly tying, casting, rod repairs; guide, registered "A" Alberta. Built and operated foothills ranch. Excellent references.

D. FRASER, 208 RUTLAND HOUSE
RIDEAU TOWERS, CALGARY 6
PHONE 243-1712

THE ENGINE REBUILDERS
IF WE CAN'T GUARANTEE IT, WE WON'T FIX IT

A COMPLETE ENGINE JOB

Here's what we do to engine:
- New Piston Rings.
- Grind Valves.
- New Oil and Filter.
- Steam Clean Engine.
- New Gaskets.
- Check Main Bearings.
- New Points and Condenser.
- Tune and Road Test Car.

FULL PRICE ONLY 179.50 6 cyl.
Parts and Labor
'60 to '70 Canadian Cars
4-Cyl. Models Slightly Less
V8's Slightly More
EASY TERMS
TED PINFOLD, MANAGER

FREDERICK MOTORS LTD.
NOW AT 616 QUEENS AVE. • 383-6632

SIMPSONS-SEARS

88¢ DAYS

Mon., Tues., Wed.
6 ITEMS $5!
PERSONAL SHOPPING ONLY

1. **Old Spice Stick Deodorant** — Popular men's deodorant with masculine scent. Ea. 88¢
2. **Hair Spray** — Choose from Aqua net, Revlon, White Velvet and Breck. Ea. 88¢
3. **Colgate Toothpaste**—Family size toothpaste that whitens and brightens. Ea. 88¢
4. **Drinking Bird**—Keeps all ages amused for hours. Ea. 88¢
5. **Chopping Board** — Two-tone wood complete with handle. Ea. 88¢
6. **Ice-Cube Tray**—Aluminum tray with plastic insert for regular size cubes. Ea. 88¢
7. **Trivet** — Metal wrought iron with candle. Keeps things warm at the table. Ea. 88¢
8. **Ceramic Mugs** — Colourful, stacking ceramic mugs in assorted patterns and colours. 3 for 88¢
9. **Light Bulbs** — Frosted to reduce glare. 40—60—100 watts. Pkg. of 2. 3 pkgs. 88¢
10. **Shoe Tote Bag** —Carry your gym shoes in this handy tote bag. Ea. 88¢
11. **Telephone Address Book**—Handy for names and numbers right beside your phone. Floral. Ea. 88¢
12. **Address Book**—Keep the addresses and phone number of friends handy. Ea. 88¢
13. **Floral Pomander**—Shaped like a small tree, in a little flower pot. Ea. 88¢
14. **Shopping Bag**—Carry home those shopping purchases easily and conveniently. Ea. 88¢
15. **Pencil Holder**—Monkey style pencil holder to brighten up your desk. Ea. 88¢
16. **Drip Dry Hanger** — Specially designed for wet clothes. Easily hung over shower rack. Pkg. 4, 88¢
17. **Inflatable Hangers**—Great for wet clothes, especially knits. No more hanger bulges. Ea. 88¢
18. **Mug Rack**—Extension type hat or mug rack with 4 handy hooks. Modern styling. Ea. 88¢
19. **Pant Hangers**—Set of three wooden pant hangers keep slacks neat. Set 88¢
20. **Decorative Scales** — Colourful plastic fruit makes a bright addition to your kitchen. Ea. 88¢
21. **Photo Block** — Clear plastic cube to put photographs in. A unique paper holder. Ea. 88¢
22. **Pillow Renewers** — Approx. 17"x25" covers with full zipper. Makes old pillows look new. 2 for 88¢
23. **Lovables**—Plastic plaques for baby or children's room. Animal designs. Ea. 88¢
24. **Flattened Ashtrays**—Mod flattened bottle styling makes this a dandy for collectors. Ea. 88¢
25. **Chess Hassocks** — Inflatable hassocks for checkers or chess. Ea. 88¢
26. **Inflatable Greeting Cards**—A new idea in novelties—inflatable greeting cards. Ea. 88¢
27. **Suit Hangers**—Set of three wooden hangers — 17" long. Set 88¢
28. **Clown Ring Toss Game** — Inflatable ring toss game for hours of fun. Ea. 88¢

ON SALE IN ONE CENTRAL LOCATION

At the top of the escalator

29. **Wind Chimes**—Wooden wind chimes with owl face. Ea. 88¢
30. **Inflatable Bath Pillows** — Relax in the bath in dreamy comfort. Adheres to tub. Ea. 88¢
31. **Sewing Box** — With 16 pegs for thread. 6 assorted size compartments. Ea. 88¢
32. **Skirt Rack** — 5-tier metal rack has jumbo vinyl clips. Ea. 88¢
33. **Slack Rack** — For inside your cupboard, to keep pants wrinkle free. Ea. 88¢
34. **Rope Monkey**—Decorative rope and wood novelty. Delightful for young and old children. Ea. 88¢
35. **Shoe Rack** — Organize your shoes and everyone elses! Know where your shoes are. Ea. 88¢
36. **Travel Laundry** — Plastic line and small plastic pegs —goes up in a jiffy in hotel or motel rooms. Ea. 88¢
37. **Shoe Shine Kit** — Shine kit with bright orange polishing cloth—plastic pouch style. Ea. 88¢
38. **Ideal Shoe Shine Kit** — Excellent for travel. Includes shoe brush, polish and cloth. Ea. 88¢
39. **Humpty Dumpty Ring Toss**—Fun for the whole family and great for children's parties. Ea. 88¢
40. **Child's Inflatable Chair**—Excellent for baby. . . . Heavy, strong vinyl. Ea. 88¢
41. **Shoe Bag** — Roomy and strong. Has 12 pockets. 17" wide. Ea. 88¢
42. **Compact Mirror** — Handy little mirror on swivel stand. Ea. 88¢
43. **Net Shopping Bag**—Tiny enough for purses when empty, pulls out to handy size. Durable, practical. Ea. 88¢
44. **Card Table Cover** — Practical way to protect card tables. Attractive colours. Ea. 88¢
45. **Diet Scales** — For all weight watchers. Has calorie chart listing. Ea. 88¢
46. **Egg Timer** — Perfect 3 minute eggs every time. Essential for the breakfast chef. Ea. 88¢
47. **Cups & Spoons for Six** — In convenient zippered case. Ideal for travel and campers. Ea. 88¢
48. **High Notes** — Attractive novelty writing paper. Extra long. Appeals especially to teenage girls. Ea. 88¢
49. **Travel Suit Bag** —Suit size vinyl bag with zipper front; see-through window. Navy. 24"x24". Ea. 88¢
50. **Name Labelling Kit** — No sewing, makes more than 500 name tapes. Iron-on, withstands repeated washings. Kit 88¢
51. **Garment Bags** —Assorted colours. Holds 16 garments. Plastic. Ea. 88¢
52. **Over-Door Hang All** — Put on or remove from door in a jiffy. For garments, handbags, umbrellas, etc. Fits all standard doors. Ea. 88¢
53. **Note Pads** — Multi purpose writing paper in small siz pad with colourful hard cover. Ea. 88¢
54. **After-8-Mints** — Delicious mints that are everybody's favourite. Great with after dinner coffee. Ea. 88¢
55. **Washcloths** — 4 big checkered, 100% cotton cloths in a package. 4 pkgs. 88¢
56. **Darts** — 3 per pkg. Fun for the whole family. Challenge your neighbours. Pkg. 88¢

57. **Jergens Hand Lotion**—Softens your hands. 7¼ oz. Use after washing dishes. Ea. 88¢
58. **Dryad Deodorant**—Roll-on deodorant that dries quickly. 3 oz. size... Ea. 88¢
59. **Jergens Facial Moisture Cream**—For special care that moisturises deeply. Use frequently. 3-oz. size ..... Ea. 88¢
60. **Coiffure Italienne**—By Max Factor. Shampoo for blondes, brunettes and redheads. 16-oz. size ..... Ea. 88¢
61 **Brush and Comb Set**—In convenient plastic case. Great for travelling. Set 88¢
62 **Desert Flower Cologne** — Pleasantly scented cologne in the 4-oz. size. Ea. 88¢
63 **Desert Flower Bubble Bath**—Softens bath water. Pleasantly scented. 4 ounces. Ea. 88¢
64 **Desert Flower Hand Lotion**—Clears up redness and roughness from housework. 4-oz. size ..... Ea. 88¢
65. **White Velvet Facial Tissue**—200 2-ply tissues in your choice of Pink, Yellow or white ..... 3 for 88¢
66. **Gillette Super Stainless Blades**—Package of 10. Get a clean shave every time ..... Pkg. 88¢
67. **Noxzema Bath Oil**—Softens and scents the bath water. 3 oz. size .... Ea. 88¢
68. **Simpsons-Sears Shave Cream**—Get a great shave with our own shave cream. Ea. 88¢
69. **White Velvet Hand and Body Lotion** —Refreshing and softly scented. Softens your skin. 17¼-oz. ..... Ea. 88¢
70. **Dryad Spray Deodorant**—Keeps you dry for hours. 4-oz. size ..... Ea. 88¢
71. **Sponge Pak**—Super soft sponges for all purpose cleaning. Package of 6. 2 Pkgs. 88¢
72. **Outdoor Garbage Bags**—Strong, sanitary, moisture proof. Package of 10. 2 Pkgs. 88¢
73. **Spice Rack with Containers**—Plastic rack with 6 spice containers. Keeps spices neat and tidy ..... Set 88¢
74. **Stainless Steel Ice Tongs**—Good quality ice tongs for bars or parties. Ea. 88¢
75. **Zero Rug Shampoo** — Spray foam cleans 10x14 rug. Quick and easy to use, handy for cleaning spots .... Ea. 88¢
76. **Glamorene Rug and Upholstery Shampoo**—16-ounce size. Concentrated. Easy to use ..... Ea. 88¢
77. **Teflon Cleaner**—Removes stains and restores non-stick efficiency. No scouring necessary ..... Ea. 88¢
78. **Children's Inflatable Clothes Hangers** —Makes hanging up clothes fun. 2 per package ..... Pkg. 88¢
79. **Trouser and Skirt Hanger**—Convenient to use. Take less space in your cupboard. 3 to set ..... Set 88¢
80. **Drinking Bird**—Keeps all ages amused for long periods ..... Ea. 88¢
81. **Money Paper Weight**—Plastic purse with clear window that shows Gold coloured coins. Heavy. Flat .... Ea. 88¢
82. **Waste Basket**—Assorted floral designs. Plastic folding waste basket. Ea. 88¢
83. **Bath Towels** — Assorted colours and patterns. 100% cotton. Absorbent. Ea. 88¢
84. **Utility Cloths** — Thick, all-purpose cloths. Ideal for camping season. 10 per pkg. ..... Pkg. 88¢
85. **Tea Towels**—100% cotton tea towels. Large size, very absorbent .. 2 for 88¢
86. **Batteries**—For flashlights, radios and toys ..... 4 for 88¢
87. **Flashlight**—Angle head, sturdy plastic ..... Ea. 88¢
88. **Arrows**—Top quality ..... Ea. 88¢
89. **Ping Pong Balls**—12 per package. Pkg. 88¢
90. **Plastic Cups**—6 per set ..... Set 88¢
91. **Camp Toaster**—Metal. Practical and easy to use ..... Ea. 88¢
92. **Daisy BB's**—1500 per package. Pkg. 88¢
93. **Dartboard and Darts** — Apartment size fun for everyone ..... Set 88¢
94. **Men's Briefs** — Regular or bikini brief and athletic shirt. Reg. and large size. Assorted colours. ..... Ea. 88¢
95. **Turtle Zip Wax Car wash**—20 washes from a can. The solution contains turtle wax that coats as you wash. Ea. 88¢
96. **Wash Brush**—Complete with a water shut-off. 2" flagged plastic bristles. Ea. 88¢
97. **Air Deflectors**—Adjustable 10" to 14" magnetized rubber magnet. Plastic. Ea. 88¢
98. **Tool Assortment** — Includes hack saws, chisels, saws, hammers .. Ea. 88¢
99. **Hershey Bars**—Assortment of jumbo bars ..... 3 for 88¢
100. **Boxed Chocolates**—1 lb. of assorted light and dark chocolates ..... Lb. 88¢
101. **Licorice Allsorts** — 1½-lb. bags of this popular mixture ..... Ea. 88¢
102. **Peppermint Patties**—Boxed. 6 ozs. of delicious chocolate coated mints 2 for 88¢
103. **Dry Roasted Peanuts**—In a jar, 12 ounces ..... Ea. 88¢
104. **Reeves Tempo Discs**—Box of 6 colours ..... Ea. 88¢
105. **Bic Maxi-Pack Pens**—Carded pkg. of 7 ..... Pkg. 88¢
106. **Playing Cards** — Simpsons-Sears plastic coated cards in assorted designs. Ea. 88¢
107. **Refill Paper**—3-ring narrow or plain rule ..... Ea. 88¢
108. **Typing Bond**—Cello wrap package of fine white paper ..... Ea. 88¢
109. **Note Pad**—Simpsons-Sears paper ... 3 for 88¢
110. **Envelopes**—Match above paper. 3 pkgs. for 88¢

Simpsons-Sears Hillside: 3190 Shelbourne Street. Lots of Free Parking . . . No Tickets, No Time Limit (4-96)

Browne in Dutch tourney

CHECKMATE

Czech Master's Spirit Keeps Alive

By RAY KERR
Colonist Staff

I don't know where Ludek Pachman is today, but I do know that his spirit will live forever among the world's chess fraternity.

The last I heard the Czechoslovak grandmaster was back in a Prague prison, where he had been once before.

But his works live on.

One of his masterpieces, Modern Chess Strategy, has just been published by Dover Publications, translated into English.

The translator, Alan Russell, makes available a knowledgeable treatise on modern chess play as expounded by one of the world's top players and theoreticians.

One might ask why should the ambitious chess enthusiast study master play, especially if one is not as far advanced as all that?

The explanation is, of course, that the student can draw on the ideas and concepts as seen through master's or grandmaster's eyes.

It's not very likely that the same positions will arise in everyday play, but the ideas that the student acquires and files away in his subconscious self can be drawn upon in later tournament play.

One of the chapters is entitled Superiority on the Wings. Pachman writes: "We can say that at least one of the following conditions should be fulfilled before such an attack is undertaken.

● "The opponent's wing position should be seriously weakened.

● "The attacking side should possess a pawn majority on the wing or a superiority in piece strength there."

These words need not be remembered, but the games given involve these ideas and are clearly explained in his comments.

I consider this Pachman work a helpful addition to any chess library. Dover has published it in paperback with a durable cover and in clear print. Price is around $3 and the book can be ordered through any major bookstore.

□

Let's make certain we don't forget the North Vancouver Island Open in Nanaimo this coming Saturday and Sunday.

Even though I've had my difficulties with pleurisy these last few weeks — yes, that's why there was no Checkmate column last Sunday — I still have high hopes of at least being able to drop in. The tourney will start Saturday around 9:30 a.m. in Vancouver Island Regional Library auditorium, 580 Fitzwilliam Street, Nanaimo. See you there.

□

Games of the week feature, first of all, a fine one by Los Angeles-raised grandmaster Walter Browne, who has played several times in Canada. He neatly disposes of Vladimir Savon, current Soviet titleholder, in a game from a recent Wijk aan Zee, Holland, tournament.

In the other game, Chess Canada editor Walter Dobrich of Toronto shows how attacks should be conducted, playing with black pieces against Jack Savage of Detroit during U.S. National Chess Congress in Cleveland earlier this year.

★ ★ ★

Savon White	Browne Black	Savon White	Browne Black
1 N-KB3	P-QB4	12 B-B4	Q-R4
2 P-KN3	P-KN3	13 B-Q-2	Q-N4
3 B-N2	B-N2	14 B-QB3	QR-B1
4 Q-O	N-QB3	15 R-B1	KR-Q1
5 P-B3	P-Q4	16 P-N3	P-K4
6 P-Q4	PxP	17 PxP	NxP
7 PxP	N-B3	18 B-Q4	N-Q6
8 N-K5	O-O	19 N-B3	Q-R4
9 N-QB3	B-B4	20 BxB	NxR
10 NxN	PxN	21 Q-Q4	QxN
11 N-R4	N-Q2	Resigns	

Savage White	Dobrich Black	Savage White	Dobrich Black
1 P-K4	P-K4	12 QN-Q2	N-B5
2 N-KB3	N-QB3	13 BxB	PxB
3 B-N5	P-QR3	14 R-K3	O-O-O
4 BxN	QPxB	15 PxB	PxP
5 O-O	B-KN5	16 NxKP	QxN
6 P-KR3	P-KR4	17 QxPch	N-K3
7 P-Q3	Q-B3	18 R-N1	Q-R7ch
8 QN-Q2	B-B4	19 K-B1	Q-B5
9 N-N3	B-N3	20 QxQ	R-R8ch
10B-K3	N-K2	21 K-K2	N-Q5 mate
11 R-K1	N-N3		

Rapeseed Cargo Ordered Sold

OTTAWA (CP) — A spokesman for the Canadian International Development Agency said Friday that the Canadian shipload of rapeseed, destined for cyclone victims in Bangladesh, belongs to the Pakistani government.

The cargo that left Vancouver in June, 1971, on the Panamanian freighter, Interport, now is in Singapore where it has been ordered put on sale by the sheriff of Singapore.

She's Mom

Booking Agent Tames Most Exotic Dancers

WINNIPEG (CP) — Gladys Balsillie is the booking agent for most exotic dancers working in Winnipeg and likes to think of themas her family, even if at times they act like a stable of high-strung racehorses.

"In this business," she says, "90 per cent of the battle is won on good management but handling about 45 girls at one time includes being a part-time mother, a shoulder to cry on and sometimes a loan agency."

She's knownto her friends as the Queen or the Duchess, to some of her girls as Mom and to her competition as tight-fisted. She suggests any of the names could be appropriate.

"Sometimes one of the girls will call me out of bed at three in the morning just to have someone to talk to. They know they can always come to me about any sort of problem. But I can get tough with them when I have to and I do."

22 Years Ago

Mrs. Balsillie, who claims that a woman who tells her age will tell anything, started booking acts 22 years ago when she married her late husband Reg, a musician.

She said her husband actually started the booking business by having her book his band into various clubs.

"We both knew a lot of people and one thing sort of led to another we bought the Swinging Gate, a small bar that was licensed and seated about 65 people.

"It was sort of an after-hours thing and we ran it in a strict but casual way. When ever big-name entertainers came to town, the would somehow find our place."

She said the always-crowded little bar featured some of the first jam session in the Winnipeg area as entertainers like Cab Calloway, Louis Armstrong, Sarah Vaughn and Nelson Riddle dropped in after working engagements to trade charts with the local talent.

Hotel Lounge

After the club was sold in 1967 and the Balsillies had set up "the only registered bartending school in Western Canada" in their south Winnipeg home, Mrs. Balsillie booked the city's first agogo dancer into a suburban hotel lounge.

The demand from hoteliers for dancers swelled to include exotics and from the reprogressed to strippers.

"Everybody was after me to provide girls, and the salalaries were attractive — darn attractive," said the businesswoman. "I recruited them from everywhere — teachers, bank tellers, secretaries and housewives — and paid them salaries ranging from $150 to $400 a week, depending on their act and the number of shows they put on each day."

Mrs. Balsilie hired a costume designer and a dancing instructor, set up a small studio in the Balsillie household and, as a trainer would work on a race horse, worked to promote the girls' best featues into an act.

Large Number

"If they had a good top, we'd make a stripper out of them," she said.

Soon Mrs. Balsillie had a large number of girls working for her and she took over as the entertainment director of a west-end Winnipeg cocktail lounge, booking several girls into the lounge in one night.

Her husband was leader of the house band.

Mrs. Balsillie said dancers have received a bad public image because "a few girls have ruined it" for the rest of them.

"Most people think dancers are easy dates but the truth is they go out the least. Most of them have a husband, steady boy friend or children and are just not interested. They are very lonely people but just one-man girls."

When her husband died last Christmas from a stroke, Mrs. Balsillie continued her operation on her own.

A native of Winnipeg, Mrs. Balsillie says she would eventually like to own a hotel with lounge facilities but doubted she would ever move away from the city.

Thieves Steal Camera, Cash

About $25 and a camera valued at $200 was stolen from the apartment of Wayne Connor, 2646 Cook, Friday afternoon, Victoria police reported Saturday. Thieves gained entry through sliding window opening into the apartment, which was located on the ground floor.

CORNELL
Has Your Kind of Car
"PUTTING YOU FIRST— KEEPS US FIRST"
Across from Mayfair
385-5777

One HOUR
"MARTINIZING"®
CERTIFIES
THE MOST IN DRY CLEANING
Fresh as a Flower —
IN JUST ONE HOUR!
7 LOCATIONS TO SERVE YOU

FOR
"BETTER BUY"
MAJOR APPLIANCES
704 VIEW
DOWNSTAIRS
BETTER-BUY

HONDA
URGENTLY NEEDS
TRADES
"World of Pleasure"
PEARSON

P.D.Y. FOOD CENTRE
CRAIGFLOWER and TILLICUM
Prices Effective Sun., Mon., Tues., Wed.
April 30, May 1, 2, 3
WEEKDAYS, 9 to 9; SUNDAYS, 10 to 7
We Reserve the Right to Limit Quantities

NABOB STRAWBERRY JAM Reg. 1.59. 48-oz. tin 98c
SWIFT CHICKEN LOAF BOLOGNA 1-lb. pkg. 69c
NORTH STAR BULK WIENERS Reg. 59c lb. 49c
OLYMPIC PURE PORK SAUSAGE Reg. 89c. 1-lb. pkg. 69c
INSTANT MILKO Reg. 2.39. 5-lb. Bag 1.99
NABOB COFFEE Reg. 1.97. 2-lb. Bag 1.79
SWIFT PREMIUM CANNED HAM Reg. 1.89. 1½-lb. tin 1.39
CASHMERE Bathroom Tissue 2-Roll Pkg. Reg. 53c 39c
CUTRITE REFILLS WAX PAPER Reg. 33c. 3 Rolls 79c
FANCY NAVEL ORANGES Reg. 16c. lb. 10c
CALIFORNIA LETTUCE Reg. 2 for 39c 2 Heads 29c
BROCCOLI Reg. 39c lb. 2 lbs. 49c

FACTS ABOUT FUNERALS

DID YOU KNOW:

★ That you can pre-arrange the Funeral of your choice with any local funeral home and have confidence that your wishes will be followed.
★ That Memorial Services are provided by all association member Funeral Homes.
★ That the convenience of a local Funeral Home has many advantages.
★ That embalming is not an unnecessary indignity but rather a professional service rendered by your Funeral Director.
★ That viewing of the deceased is by the wish of the family.
★ That it is not necessary to join a society that charges membership fees.
★ **That your local member of B.C. Funeral Service Association will provide services starting at $100.00.**

After considering these facts, remember, when the need arises, select a member of our provincial Association and be assured of dignity and integrity. For information write or call your local member of the

British Columbia Funeral Services Association

Integrity at time of need

"BE KIND TO ANIMALS WEEK... BIG DEAL!"

Classified Ads are kind to us all year 'round . . . that's why they're sometimes known as "dog's best friend".

"If you lose your master, for example (if he's smart), he'll place a 'Lost' ad in Classified and chances are people will help you get back to him."

"As for adoptions . . . the 'Pets' columns are where most of us find our new homes. Things we need, too, are in the Classified Ads. Pet Supplies, Obedience (Ugh!), Schools, Boarding Kennels for vacation time . . . even apartments that welcome us."

"Yep, next to my human, a dog's best friend is a Classified Ad in this paper!"

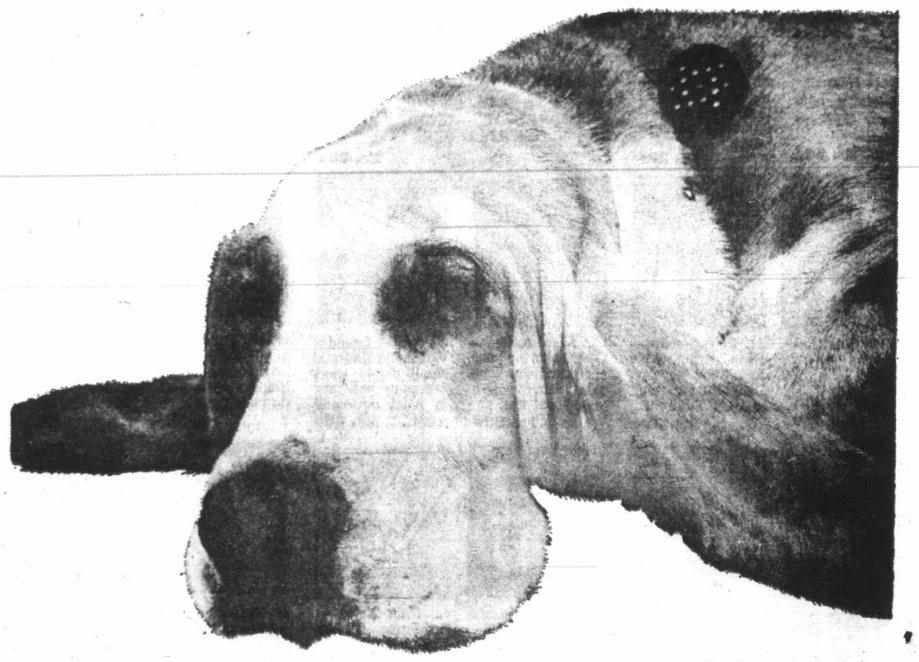

For Classified Service—Dial 386-2121

Victoria's Daily Newspapers

Where You Find the Pet You Want and Services and Supplies to Keep Him Happy!

Scientific A

Getting good look at how records atmospheric pressur 9, of 99 Wellington. Instrum on weather stations featured Shopping Mall to celebrat May 1. Exhibit will run for cludes displays on migratory forest fires, chart-making, u of Georgia Strait.

Crown Lea Policy Ap

PORT ALBERNI — Alberni-Clayoquot Regional Board will urge the provincial government to continue its present policy of leasehold only for crown-held agricultural land in the province.

Although the problem is not one of direct concern to the region, since little or no agri-

What's Next

Monday — Mike Harris, Pat Wilson and The Country Spirit, McPherson Playhouse, 7 and 10 p.m.

Wednesday — The Trojan Women (Bastion Studio Theatre), 538 Yates Street, 8 p.m. (Through May 7 and also May 10 through 13).

Friday — Brentwood College choir and drama, McPherson Playhouse, 8 p.m.

Saturday — The Man Most Likely To (Theatre Guild), Langham Court Theatre, 8:15 p.m. (Through May 13.)

Saturday — Ballet Horizons, McPherson Playhouse, 8 p.m.

May 7 — The Irish Rovers, McPherson Playhouse 6 and 9 p.m.

Hospital Stat

Members of the Hospital Employees Union in Greater Victoria have been called to a membership meeting Monday night to hear details of the recent B.C. Mediation Commission awards for a 1972-73 contract.

The union was compelled by provincial government cabinet order to appear before the commission, which subsequently awarded its members increases of 6.25 per cent in each of the two years of the contract.

The minimum increase, according to the commission, must be $30 a month.

OPEN THIS SUN
DEAI HE
STAY OUT SAVE TIME Let BLOC
INCOME
H & R BLOCK'S service is fast, accurate and dependable ... the cost is low. Save yourself needless time and worry. See BLOCK today.
COMPLI RETUR
GUARANTEE
We guarantee accurate preparation If we make any errors that cost you terest, we will pay only that penalty or
H&R BLOC
Canada's Largest Tax Service With Over 6000
SAANICH 98
NANAIMO 89
PORT ALBERNI
CAMPBELL RIVER 1891
ALSO AT DUN
Weekdays, 9 a.m.-9 p.m.; Saturday,
382-3321
NO APPOINTMENT NEC

live

rowne, who has eral times in Cana- tly disposes of Vla- n, current Soviet ti- in a game from a k aan Zee, Holland, t.

ther game, Chess tor Walter Dobrich shows how attacks conducted, playing k pieces against e of Detroit during al Chess Congress d earlier this year.

ING"
LEANING
OUR!
YOU

S

ers

—Colonist photo by Jim Ryan

Scientific Approach

Getting good look at how barograph works (it records atmospheric pressure), is Duncan Heeren, 9, of 99 Wellington. Instrument is part of display on weather stations featured in exhibit in Hillside Shopping Mall to celebrate Environment Day, May 1. Exhibit will run for three weeks and includes displays on migratory birds, fish hatcheries, forest fires, chart-making, use of land and model of Georgia Strait.

Commune Pay $72 Yearly

PEKING (Reuter) — Publication of the annual figures for a production brigade on a people's commune near Peking has given an insight into the salaries of Chinese peasants.

The figures were contained in an article by the official New China news agency about the No. 7 production brigade of the Huaiti commune in Hopei province, southeast of Peking.

The article described how the team — a section of the commune consisting of more than 400 persons — divided up its income. On analysis, the figures showed that the average worker had an annual income of 185 yuan (about $72).

The figure does not mean that an agricultural laborer fares much worse than a factory worker in China's cities. The factory worker earns about 55 yuan (about $22) a month — but a peasant on an agricultural commune has few commitments to meet.

On top of his salary, he receives a grain allowance, has a small private plot of land on which to grow extra food or raise livestock, pays only $4 a year in rent, and receives free medical and welfare services.

The communes are the basic unit of China's countryside. They range in size from a few hundred persons to about 60,000, all working on collective agricultural production.

Crown Leaseholds Policy Approved

PORT ALBERNI — Alberni-Clayoquot Regional Board will urge the provincial government to continue its present policy of leasehold only for crown-held agricultural land in the province.

Although the problem is not one of direct concern to the region, since little or no agricultural land is available within crown land here, members felt support should be given to prevent situation such as exist in the Fraser Valley and in the interior where grazing land and timberlands often come in to the picture. Making such crown lands available for purchase too often results in large purchases by American or other foreign interests, members felt.

The board also received a report from the Capital Regional Board on the "use and mis-use of land along major highways on Vancouver Island," and decided to support the capital region's alternative proposal for costs of a study of the problem.

What's Next

Monday — Mike Harris, Pat Wilson and The Country Spirit, McPherson Playhouse, 7 and 10 p.m.

Wednesday — The Trojan Women (Bastion Studio Theatre), 538 Yates Street, 8 p.m. (Through May 7 and also May 10 through 13).

Friday — Brentwood College choir and drama, McPherson Playhouse, 8 p.m.

Saturday — The Man Most Likely To (Theatre Guild), Langham Court Theatre, 8:15 p.m. (Through May 13.)

Saturday — Ballet Horizons, McPherson Playhouse, 8 p.m.

May 7 — The Irish Rovers, McPherson Playhouse 6 and 9 p.m.

Statue Stolen

An ivory statue valued at $200, two guitars valued at $125, a transistor radio valued $30 and a camera valued at $200 were stolen Friday afternoon from the home of Walter Padosky, 2560 Vancouver, Victoria police reported Saturday. The premises were entered by prying open the front dining room window, probably with a screwdriver, police said.

Hospital Staff Meets

Members of the Hospital Employees Union in Greater Victoria have been called to a membership meeting Monday night to hear details of the recent B.C. Mediation Commission awards for a 1972-73 contract.

The union was compelled by provincial government cabinet order to appear before the commission, which subsequently awarded its members increases of 6.25 per cent in each of the two years of the contract.

The minimum increase, according to the commission, must be $30 a month.

Members of the Hospital Employees Union who work at most public hospitals in the area, will hear Ray MacCready, secretary-business manager of the union, at the meeting that starts at 8 p.m. at Oak Bay junior high school.

$92,000
EVERY COLOR — MODEL
HONDA
"World of Pleasure"
PEARSON

FREEZING?
Watch for the Woolco Freezer Sale next week!

A very simple Service plan
"So you can't explain what's wrong with your car in automotive language. Don't worry about it.
Our service representatives are good listeners.
They'll listen to you.
They'll listen to your car.
Then they'll explain what has to be done in simple terms. After we've serviced your car to your satisfaction — you'll like the price you hear. All according to our plan!"
QUALITY Guardian Maintenance SERVICE

NOW OPEN SUNDAY
$500,000 LITTLE PROFIT SALE
We're bursting at the seams, so here it is! It's one of the biggest sales in our history. We're clearing over $500,000 worth of furniture, appliances, color TV's at prices that will save you plenty!
Sale Ends When the Stock is Sufficiently Reduced.
This is not a limited sale, but a gigantic clearance of surplus stock, odd pieces, one-of-a-kinds, also floor samples from all departments. While we reduce our stock of first quality merchandise, you save as much as 50%.
SAVE HUNDREDS OF DOLLARS!

APPLIANCE BUYS
ADMIRAL CONTINUOUS CLEAN RANGE — 30", fully automatic, clock, timer, plug-out elements. Regular Retail $294.95 $239
ADMIRAL FROST-FREE FRIDGE — Features glide-out shelves, 2 crispers, meat tray, butter conditioner. 14 cu. ft. 131-lb. freezer $318
ADMIRAL HOME FREEZER — 15 cu. ft., 518-lb. capacity, interior light, warning light, lid lock, drain plug $189
8-CYCLE PORTABLE DISHWASHER — Admiral with maple cutting board, complete with 2 revolving spray arms $278
MOFFAT AUTOMATIC WASHER — The Riviera large capacity with ½ h.p. motor, permanent-press cycle, water level control $268

TABLE BARGAINS
SPANISH DESIGN 60" COCKTAIL TABLE—Hexagonal commode or regular commode table. Each $118
COUNTRY LOOK COLONIAL LARGE COCKTAIL TABLE OR STEP TABLE. Reg. $68. Each $58
SET OF 3 — Slate top or pecan 24" x 60" cocktail table and 2 lamp tables. Were $299.95 $238
HEAVY SPANISH COCKTAIL TABLE — Simulated Oak finish. Was $119.95 $58

DINING ROOMS
"FASHION FLOW" DESIGN GROUP! Reg. $1240 open stock price. China cabinet with lights, rectangular table, armchair, 5 side chairs $888
CHARMING COLONIAL IN MAPLE! — Elegant china cabinet with glass doors, large extension table, armchair, 5 side chairs. Was $998 $888
APARTMENT SIZE SPANISH STYLE! — Oak finish oval extension table, 4 side chairs in oak. Reg. $299.95 $238

TV • STEREO SETS
ADMIRAL 26" IMPERIAL COLOR TV—Reg. $839.95. Mediterranean style, automatic fine tuning, tint-a-matic $599
ADMIRAL 19" COLOR TV—Best buy ever! Automatic fine tuning, tint-a-matic $398
MAGNAVOX 25" COLOR TV — Contemporary style. Walnut finish only $499
MAGNAVOX CREDENZA STYLE AM/FM CONSOLE STEREO. Was $599. On casters. Walnut $399
ADMIRAL 4-PCE. AM/FM COMPONENT STEREO — Tunnel reflex speakers $158
ADMIRAL 12" PORTABLE TV — Instant-play portable with built-in antenna $98
AM/FM STEREO COMPONENT UNIT — With 8-track tape player. Complete $128
ADMIRAL SOLID STATE AUTOMATIC CLOCK RADIO — Illuminated clock face. Walnut and black $24

LIVING ROOMS
CAREFREE TUXEDO STYLE GROUP — Reg. $889. Deeply cushioned, 100" sofa and matching 68" loveseat in care-free leather-look vinyl. $499
CHROME TRIMMED CONTEMPORARY—4 pieces including sofa and arm chair with matching high back chair and ottoman. Was $449 $225
SPANISH SOFA LOVESEAT GROUP — Reg. $649. In gold velvet. 89" sofa and 58" loveseat. Tuxedo arms, pecan showwood $468
CLASSIC SOFA LOVESEAT SUITE — Shell-quilted, luxury velvet fabric suite in large choice of colors. Spring edge front. Reg. $699 $499
CONTEMPORARY CORNER SECTIONAL — Reg. $349.95. Walnut trim showwood arms and corner shelf, diamond quilted back. Choice of colors $269
MODERN STYLE STARTER SUITE — 4 seater, 4 cushion chesterfield and matching armchair. Walnut trim. Large choice of colors $158

CHAIR SPECIALS
TUB STYLE CHAIR — Was $189.95. In silk brocade. Hand tufted back design, double valance $94
LARGE CONTEMPORARY STYLE RECLINERS — Was $139.50. 3 positions in the new wet-look expanded vinyl $85
LOVELY EARLY AMERICAN STYLE — With maple finish wings and trim. Large choice of colors. Reg. $150 $118
PAIR OF WING BACK CHAIRS — Reg. $400. Quality chairs in hard wearing rust nylon tweed. PAIR $295

BEDROOM SUITES
"VILLA ROYALE"—Our finest! 72" twin door dresser with twin mirrors, TV armoir chest, headboard, 2 night tables. Reg. $1500 $899
3-PCE. MEDITERRANEAN GROUP—72" triple dresser with framed landscape mirror, 5 drawer chest and panel bed. Pecan finish. Was $400. $288
IVORY AND GOLD FRENCH DESIGN—Mr. and Mrs. Dresser, shaped framed mirror, 5-drawer chest, panel bed, night table, powder desk and chair $488

QUALITY BEDDING
SIMMONS QUEEN SIZE MATTRESS AND BOX SPRING UNIT — Quilt top. 2 pieces $178
TWIN BED SIZE MATTRESS AND BOX SPRING UNIT — 452 coils. 2 pieces $68
SIMMONS 39" DELUXE HOLLYWOOD BED—Complete with headboard and legs. U-haul $79
SIMMONS HIDE-A-BEDS — Big selection of styles and colors. From $197

MISCELLANEOUS
KNECHTEL FRENCH PROVINCIAL STEP TABLE—Reg. $99.95. Cherrywood finish $38
LARGE OTTOMAN — Brown tweed, semi-attached foam pillow. Reg. $59.95 $28
QUEEN SIZE HEADBOARDS—Many styles. Assorted colors in rich velvet $38
ROCKING CHAIR—Reg. $389.95. Design award winner. In red wool fabric $138

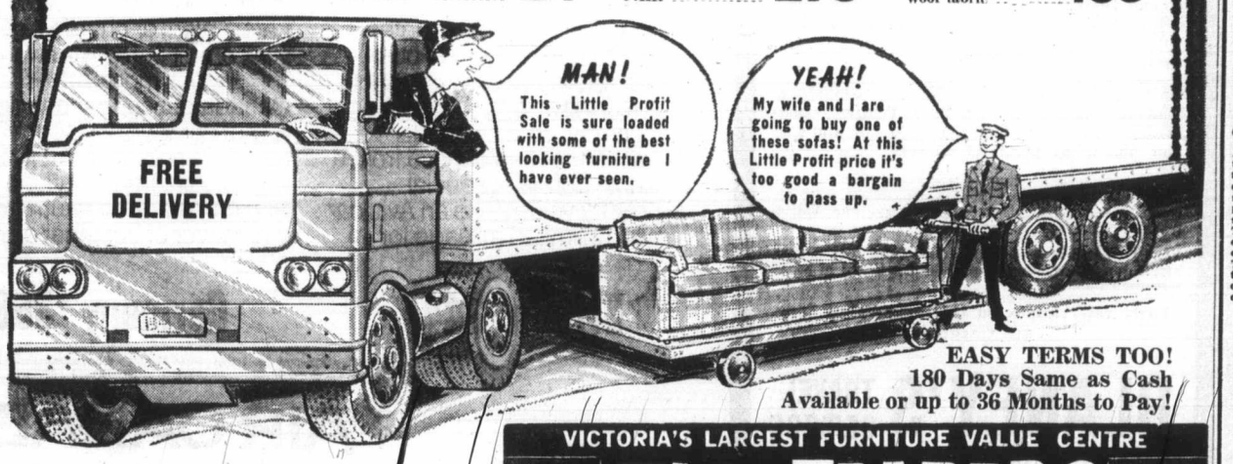

EASY TERMS TOO!
180 Days Same as Cash
Available or up to 36 Months to Pay!
OPEN SUNDAY
12 NOON TO 5 P.M.
VICTORIA'S LARGEST FURNITURE VALUE CENTRE
THE TRADERS
715 FINLAYSON ST. (Top of the Town) PHONE 388-6264
OPEN MON.-FRI. TILL 9 P.M.; SAT. TILL 6 P.M.
VIC TONI
Our Pledge to You "WE WILL NOT BE UNDERSOLD"

TUNE UP SPECIAL
INCLUDES:
Compression Test, Replace Spark Plugs, Replace Ignition Points and Condenser, Adjust Timing, Clean Battery Terminals, Adjust Engine Idle.
MOST
4-Cyl. $15.99
6-Cyl. $19.99
8-Cyl. $23.99
Parts Extra
• ENDS MAY 26th

WE OFFER simple service
WE RUN A VERY simple business

PARTS DEPT.
MAY SPECIAL
INFANT SAFETY CARRIER

THIS ONE IS GOVERNMENT APPROVED
A brand new safety feature designed to offer greater accident prevention to children up to about one year of age. Made from sturdy double-shell, moulded plastic, it combines protective contours and adjustable straps that gently restrain the infant. The standard GM lap seat belt secures the infant carrier and its occupant to the seat of the vehicle. The rear-facing design has proven to significantly reduce the chance of injury in the event of a collision or sudden stop.
MAY SPECIAL
$10.80
at
EMPRESS
PONTIAC BUICK GMC
2867 Douglas at Topaz
382-7121

PROGRESSIVE CONSERVATIVE
110 CAMPBELL BLDG.
Douglas at Fort
383-2824

OPEN THIS SUNDAY
DEADLINE HERE!
STAY OUT OF TROUBLE... SAVE TIME AND WORRY...
Let BLOCK Prepare Your
INCOME TAX
H & R BLOCK'S service is fast, accurate and dependable... the cost is low. Save yourself needless time and worry. See BLOCK today.
COMPLETE RETURNS $5 UP
LIFE
© H & R BLOCK 1971
GUARANTEE
We guarantee accurate preparation of every tax return. If we make any errors that cost you any penalty or interest, we will pay only that penalty or interest.
H&R BLOCK (CANADA) LTD.
Canada's Largest Tax Service With Over 6000 Offices in North America
SAANICH 98 Burnside Road W.
NANAIMO 89 Victoria Crescent
PORT ALBERNI 317 Argyle Street
CAMPBELL RIVER 1891 North Island Hwy.
ALSO AT DUNCAN
Weekdays, 9 a.m.-9 p.m.; Saturday, 9-5; Sunday 1-6 p.m.
382-3321
NO APPOINTMENT NECESSARY

Mountain Roads, Motorcycles Don't Mix

A Memorable Way To Discover Rhodes

By GEORGE BRYANT

BRYANT'S

WORLD

STEGNA, Greece — Motor scooters and mountains being what they are, I should be dead after driving one into the other and soaring 10 feet over the handlebars.

Especially on this island of Rhodes, where the outside edge of many turns consists of absolutely nothing. Just empty air and an indistinct glimpse of rocky ground several hundred feet below.

But I chose a mountain turn that had an upslope on the outside edge for my accident. And somehow, as I went soaring, I missed all the major boulders and tree stumps.

In fact, when I slid to a stop on my face amidst a shower of coins, pens, notebooks and sunglasses, all I had to show for the collision was a few scratches on arms and legs. And a very shaky feeling in the solar plexus.

As for the machine, it hadn't fared so well. The front wheel had slammed into a ditch, then hit a cement roadside marker and it was bent back against the frame. Which wasn't conducive to forward locomotion, even though the motor roared like a little buzzsaw until I scrambled back and turned it off.

Low Moment

All in all, it was a pretty low moment.

Here I was on a roadside halfway between the city of Rhodes and my destination, the ancient acropolis of Lindos, with a wrecked machine, a bruised body, no prospect of proceeding and a marked antipathy toward vehicles that hurl you violently to the ground when you touch the wrong handle.

Which is, of course, what happened. The front wheel started to skid on loose gravel so I straightened it up and tried to gear down and decelerate.

But instead I turned the right-hand throttle to full power and shot off the road like a rocket, though with a little less control and a more cowardly expression than they achieve at Cape Kennedy.

So my day was ruined, or so it seemed, and there was little to do but pick up the pieces and go home, no easy task in itself since there was no way to push the machine with the front wheel jammed against the frame.

First I hauled it out of the ditch and set it up on its stand by the roadside, then I bummed a lift on another motor scooter into the next community, which happened to be Stegna, a little market town about two miles farther along the winding road.

It's the kind of a place where tourists rushing from Rhodes to Lindos might stop for a beer or a coffee or slow to snap a peasant on his donkey before hurrying on their way again.

As I most certainly would have done if I hadn't piled into the hillside.

I would have paused for a moment, then roared on to admire the wonders of antiquity. And I would have missed one of the glories of modern Greece, the warmth of its peasant people.

But there was no way I could roar on. I came into town on the back of somebody else's machine looking for help. And without doubt I got it.

Shaky Sidecar

With pantomime and broken English I explained my plight to a group of young men in front of a cafe. When they finally caught on there was a great clatter of conversation, then they indicated that the cafe proprietor himself would take me out to the scene.

So the proprietor, a little, thin man with a pencil moustache, went to get his vehicle — which turned out to be a large green motorcycle with a shaky-looking wooden crate for a sidecar.

I looked around for alternatives but there weren't any, so I climbed into the crate, squatted on a pop box which served as a seat and away we went, with me clutching the sides so hard I had splinters.

The mountain turns didn't do my nerves any good, either, but they suffered through and when we arrived at the scene we found two young lads from the original storefront group had beaten us to the spot on their scooter and were already examining the machine.

Apparently they had come to the same conclusion I had reached that the scooter needed major repair for they indicated it should be lifted into the wooden crate sidecar for transport back to town.

At least I presumed we were going back to town. I didn't really know what they were saying. And as for that crate, I didn't trust it to carry a kiddycar.

But, much to my surprise, the scooter went in, or at least the front of it did, with the rear wheel and motor hanging over the rear, and not only that but one of the young lads jumped in as well to hold it down.

As for me, I was put up behind the cafe proprietor and, with the second lad as an outrider, the procession rolled into Stegna.

Unglamorous

It wasn't a very glamorous entrance, me clutching the proprietor and the lad clutching the useless machine, nothing remotely resembling the swashbuckling scenes in motorcycle movies.

In fact it was more like a scene from one of those old war films where the refugees clog the highways.

But make it we did, in safety if not in style, and we wheeled up to a garage sandwiched in between two stores, where there was a great seemingly bitter, consultation with an angry-looking proprietor.

Back and forth the argument went, then the dark face broke into a smile and the cafe owner indicated I could get the machine in two hours.

As it turned out it was closer to four hours, but I didn't begrudge a minute of the time.

First we went back to the cafe, where the owner held up two eggs and a tomato and cocked his eyebrows inquiringly. When I used my watch to indicate later, he led the way to the roadside table in front, ushered me into a seat and brought over a huge plate of delicious sweet grapes.

So we sat in the shade by the sunny street for a while eating grapes and watching the passing parade while he recounted my plight to his friends and I took the occasional photo.

Then, at a pantomime suggestion from the cafe man, I picked up my cameras and strolled up a narrow lane to the left of the building into the old town.

And at that moment the whole thing, including the accident and the injuries, became worth while.

Surrealistic

I found a village straight out of a fairy tale or a childhood dream, a place of narrow, crooked lanes and sudden courtyards, stairs and steps and whitewashed stone, little alleys and stunning vistas, all tumbled and jammed and crammed in unconforming confusion.

It was like some giant, surrealistic set for a medieval tale, all white walls and bright gates and sudden flashes of color.

And through it, though I didn't know it yet, wandered some of the world's most friendly people, characters from that same fairy tale.

I saw them first as shadows in doorways, quick flashes of dark eyes, the corner of a shawl whisked from sight, a drape that stirred on a windless day.

Then I came upon the old ladies, kerchiefed and shawled, dozing on their steps in the noon-day sun.

At first I hesitated to use my camera. It seemed an intrusion in such a setting, an invasion of their privacy. But then some children came trooping up the one semi-straight and stained main street and I couldn't resist. I took a picture.

The effect was somewhat equivalent to that produced in the fairy tale when the prince kisses the sleeping princess: Galvanic.

Out of nearby doorways came three women and a horde of children, all smiling and chattering away a mile a minute in Greek. They offered me a seat in the shade and one shyly proffered a pomegranate, another some grapes. Certainly I could take pictures and would I like to see their homes and hear the children count in English, a great — if somewhat confused — accomplishment they were learning in school.

And when I reluctantly tore myself away from their hospitality and turned a corner 10 feet away an old lady shuffling in the other direction suddenly swung around and — with the absent-minded air of a granny passing out sweets — pressed part of her pomegranate into my hands.

I didn't want it — the stickiness can gum up cameras — but I couldn't refuse, so we stood there like a couple of idiots sucking away at pomegranate pips and grinning weakly at each other.

Then I indicated my camera and pointed at her and she nodded and moved stiffly into the sunlight. And as she did, another lady of equal age — and so formidable an appearance I hadn't dared suggest a picture — rose rheumatically from her doorway and hobbled over to take part.

So I took their photograph and while I was doing so along came another elderly lady and some children and some girls, all anxious to get into the act.

And when I left that group I fell in with some little boys who took me up the hill to see the ancient Greek Orthodox Church and meet the caretaker.

She, poor soul, had apparently never heard of Protestantism, because she took it for granted I was Catholic, lit a candle for me, explained in pantomine how we differed on making the sign of the cross and was obviously waiting for me to perform some strange ritual. As for the boys, they just giggled.

Murder Attempt

VANCOUVER (CP) — Janet May Parker, 39, of Vancouver was sentenced to five years in prison Friday when she appeared in provincial court on a charge of attempted murder. Court was told the woman plunged a knife into the back of William Lawrence White, 35, severed his spinal cord, and left him paralysed from the waist down.

1972
CHARTER FLIGHT LIST
PICCADILLY TRAVEL
760 BROUGHTON 386-3014

ISRAEL, ATHENS and ROME for 22 DAYS
May 28 and September 3 — $1,288.00
June 11 and August 20 — $1,371.00
These special group departures fly you direct to Southern Europe spending the first five days relaxing in a charming little coastal town 30 miles from Tel Aviv. You then commence an 8 day tour into the past, visiting Jericho, Jerusalem, Haifa and the Sea of Galilee spending overnight in a Kibbutz guest house. Leaving Israel you continue by air to Athens for three more days of sun, sightseeing and free time, then Rome for the final three days.
Other tours to the southern Mediterranean are available from 11 to 21 days from $700.00.
TRAVELEYDEN TOURS LTD. 168 FORT 388-4201

AFRICAN SAFARI
Visit Serengeti, Ngorongoro, Manyara, Amboseli, Kilimanjaro, Tsavo, Mzima Springs, Treetops near Mt. Kenya, River Nile, Murchison Falls, Ruwenzori, Victoria Falls, Zambesi River, South Africa. Explore Mombasa - tropical paradise for big game fishing, skiing, scuba diving, swimming.
22 DAYS from $995
27 DAYS from $1095
Incl. airfare, hotels, meals, safaris
YEAR-ROUND WEEKLY DEPARTURES
Also Airline emp. safaris from $180
NILESTAR TOURS
1068-709 Dunsmuir, Van. 1, B.C.
(604) 687-1131 Res. 224-0087

EUROPEAN CYCLING TOUR
4 DEPARTURES
Cycle through Belgium, France, Switzerland and Germany—three weeks. Price includes hotels and most meals, 10-speed bicycle rental, and motor coach transportation. For dates, and price call
Featherstone
at the crosswalk on yates
telephone 386-6101

THE WORLD AT YOUR WINGTIPS
WARDAIR Canada LTD
BROCHURE: 212-620 VIEW, VICTORIA 384-7108
FOUR SEASONS TRAVEL AGENTS

BLANEY'S
PORTUGAL, SPAIN AND MOROCCO
Blaney's Travel Service Ltd. is pleased to announce their Portugal, Spain and Morocco tour will be departing from Victoria on October 3rd, 1972 for 21 days, returning to Victoria on October 24th, 1972.
On the tour, you will visit Nazare, Salamanca, Madrid, Granada, Torremolinos, Tangier, Casablanca, Marrakech, Fez, Ceuta, Seville and Lisbon, plus many points of interest.
Your fare includes return air transportation, surface transportation by deluxe motor-coach, deluxe hotel accommodation, all meals except in Lisbon and Madrid, transfers, entrance fees and taxes.
Your fare is only $846.00 Canadian Funds per person. Single rooms available at an additional cost of $55.00 Canadian Funds.
Early reservations on this outstanding tour are essential.
BLANEY'S TRAVEL SERVICE
"THE TRAVEL PLANNERS"
Victoria Office: 920 Douglas 382-7254
Oak Bay Office: 1503 Wilmot Place 598-4831
AMERICAN EXPRESS
"Ask for an American Express Money Card Application"

MOTHER'S DAY
YELLOW POINT
Sunday, May 14th
11:00 a.m. $9.00
Miles of scenic driving over parts of old highway. Chemainus, Saltaire, Nanaimo. Plus delicious hot lunch in the rustic setting of the Lodge, terrific views.
VICTORIA DAY
Salt Spring Island
Monday, May 22nd
9:30 a.m. $8.00
Beautiful drive up-Island to Crofton. Ferry to Vesuvius Bay. Tour of the Island. Ganges for good hot lunch. Ferry from Fulford to Swartz Bay.
GROUSE MOUNTAIN
Tuesday, May 30th
8:00 a.m. $12.00
The exciting SKYRIDE to the top with breathtaking views is worth the trip. Bring your own picnic or lunch at the Chalet. Tour of Stanley Park. Come in and get your seat early.
PORTLAND ROSES
June 8 - 9 - 10 - 11
Twin $70 ea.
B.C. TRAVEL
402-1029 Douglas
385-4732

If you're thinking of going to Europe by charter this year, you should read this ad.

You're looking at the two most controversial "seats" of the century. The scheduled airline seat (that's us). And the charter chair.

From April 1 our airfare on the new 22-45 day excursion drops to the lowest point in airline history. Even so, we have to admit you can still probably get a slightly cheaper seat by charter IF you're prepared to shop around, pay a membership fee and belong for 6 months to something like the "Lake Superior Surfing Club", go when they say, come home when they say—and pay a deposit in advance.

But look at what you lose by saving those few dollars.

You lose convenience for one. The convenience of flying to any of our 11 European destinations on almost any day you want, on any scheduled flight and being able to change your mind on departure and return dates.

You lose some of our exclusive, remarkably inexpensive land arrangements. For instance, an Air Canada passenger can choose from a whole bunch of special holiday values, like an Avis car with unlimited mileage for $10.15 a day, a hotel for $7 a night, in any one of 49 cities in 20 countries (one week minimum for hotel and car). Through to all-inclusive luxury coach holidays for under $30 a day. (The convenience of having everything organized in the heavily-booked European summer season is certainly worth the few extra dollars you pay with us). And you can use our "Fly Now-Pay Later" plan, or charge it on your credit card if you want.

What's more, an Air Canada passenger can tie in any of our tours with our "Open Jaw" offering. You can fly into any of our 11 destinations, tour Europe, then return from whichever of our other cities is most convenient. You save precious holiday time by not having to return to your starting point—and you can extend your holiday if you want—simply because there's always another scheduled return flight available.

Charter | Air Canada

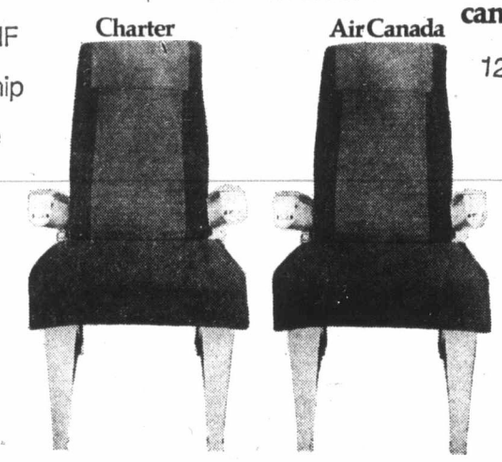

Work it out-which is really the better bargain?

There's even a way we can be cheaper than charter.

With us, children under 12 fly for half fare, under 2 for 10%. So a family of four (2 children under 12) fly for the price of three adults. The same family flying by charter would pay full fare for all. If you let us know in advance, we'll also preboard you and your children ahead of adult passengers, and give you a list of our European Visitor's Bureaux should you need any help in Europe.

So you can see that an Air Canada European holiday is a whole lot more than just a "seat" there and back. It's a new, low 22-45 day fare, some fabulous holiday values and a bunch of convenient service features which overall easily challenge charter, and give you a better holiday for your money.

Ask Air Canada, or your Travel Agent.

Britain $344 Germany $366 Scandinavia $366

22-45 day Economy Excursion return fare, $15 weekend surcharge. Fares higher in peak season. Subject to government approval.

AIR CANADA
Come see what you've been missing.

COAST TO COAST NEWSPAPERS SELL THE MOST

WESTERN CANADA TRAVEL
729 Johnson St.
385-1115

TRAVELWORLD 382-3121 On View at Douglas

Connally Disencha

Group c Member

Colonist - Los Angeles Times Service

PARIS — Ever since the Smithsonian monetary agree-

PORTLAND ROSES
June 8, 9, 10, 11-1972
DAY 1—Via Port Angeles and scenic drive along Hood Canal, then south thru Olympia to Portland.
DAY 2—Tour to Rose and Japanese Gardens, Zoo, Science Museum and Sanctuary of Our Sorrowful Mother; evening, Lloyds Centre.
DAY 3—See the exciting Grand Rose Parade from reserved seats. Afternoon and evening free.
DAY 4—Drive north thru Seattle to Turkey House for lunch then on to Blaine Duty Free Store and home via 6 p.m. ferry.
Twin $70 ea. Dbl. $65
B. C. TRAVEL
402-1029 Douglas
385-4732

Two Week Tours
MEXICO
Puerto Vallarta
$279 up
Hotel accommodations, trans
turn from Vancouver, cruise
fast, during your two-week va
5 Departures: July 1, 15,
Special Children's Rates a
See Us Today to Select You
WILLIS TRAV
385 4312 • 578 Yates St., Vic

See t
Al
the m
A fully escorted
by air - conditio
Alaska State Fe
Breathtaking Sc
commodations
with plenty of tin
shopping. One
couver July 1st
Everyon
Book
$57
BRITISH COLUMBIA AUTOMOBILE ASSOCIATION
TRAV
1075 P
Northb
A MOST TRU

Discover...
PUERTO VALL
MEXI
...In
14 DAYS from $279 INCLUSIVE
RE
AI
D
BR
SIG
SUN·FUN·SAND
DEPARTURE DA
July 1, 15, 29; August
Fly in the new PWA 737 Fanjet with "wide-body" interior. Excellent in-flight service.
Ask Any Travel Agent for
CAT AIR TOURS L
535 West Georgia, Vancou
VANCOUVER • CALGARY • TORO

TRAVELWORLD 382-3121 On View at Douglas
WES

Connally Disenchanted

Group of 10 Debate Membership Increase

Colonist - Los Angeles Times Service

PARIS — Ever since the Smithsonian monetary agreement in Washington in December, the big argument between the United States and its major world economic partners has not been about "where we go from here" but "how we go from here."

U.S. Secretary of the Treasury John Connally's disenchantment with the Group of Ten in which the big currency realignment was so painfully negotiated is well known. But it is easier to criticize or denounce a piece of international machinery than it is to construct something to take its place — as the arguments and bickering of the last four months have demonstrated.

Anyway, last week in Europe things began to clarify a little, but only a little. There is still a long way to go before both the machinery and the aims of the world monetary system are agreed upon.

The initial clarification came at a meeting in Rome of the finance ministers of the 10 nations which will constitute the enlarged European Common Market.

They agreed in principle that it would be a good idea to hold discussion of long-term monetary reform and revision of the post-war Bretton Woods agreement in a Group of Twenty rather than the Group of Ten which met at the Smithsonian Institution and which has masterminded all the big monetary deals and arrangements of the last 15 years.

This new Group of Twenty would have more or less the same composition as the board of governors of the International Monetary Fund — on which membership is organized to give regional as well as economic representation so that the voice and opinions of developing countries, of Latin American and Asian, Middle East and Far East interests will also be heard.

On the surface, this is a step in the direction which Connally has been pushing. But it is only a step. Since the monetary crisis, Connally has shown almost as much disenchantment with the IMF as he has for the Group of Ten, and in fact for the general agreement on trade and tariffs as well.

But while objecting to all this existing international machinery, Connally has also been pushing for a sweeping program to negotiate both monetary and trade questions in the coming years as one package.

Smallest in the World

Picturesque town of Ebeltoft in Jutland has a special frame of reference provided for its quaint Town Hall, reputed to be smallest in the world. Hall dates back to year 1576. Jutland is the mainland part of Denmark.

Till Eulenspiegel

Imp That Inspired Strauss' Art Work

By NINO LO BELLO

DAMME, Belgium (Special) — This is the birthplace and hometown of the world's most beloved imp, that devil-may-care cutup of the 13th century who lives today and will forever live tomorrow wandering through the musical pages of Richard Strauss' imaginative composition, Till Eulenspiegel's Merry Pranks.

Thanks to Strauss' sonorous orchestral score, everybody knows of the legend of Till Eulenspiegel, whose misadventures took him from Damme to Ghent, Bruges and other Belgian cities and cast him as an immortal symbol for the Flemish people (as Don Quijote is to Spain and Peer Gynt to Norway).

Strauss got his inspiration from a book written in 1867 by Charles De Coster, in which Till, a hearty, full-of-initiative youth who spends his energy on pranks suddenly becomes a man filled with a passionate thirst for freedom and is imbued with no other goal than to free his land from foreign domination.

Tourists who take the trouble to come to Damme, a 10-minute car or bus drive from nearby Bruges, will find here a captivating, medieval town with picturesque canals that seem to link it with the world. At one time this charming dike hamlet was the most important wine market of northern Europe, but after the Zwin, a large estuary of the North Sea silted up, it brought on the doom of Damme.

What will interest the visitor who comes to pay homage to the statue erected in Till Eulenspiegel's honor is that Till not only actually existed as a real person but that there were in fact two men called Till Eulenspiegel (one was buried here in Damme in 1301 — the other was his son who died in 1350). Both Till Eulenspiegels, according to excellent evidence available here, were vagabonds, fakers, tricky and crafty no-goods engaged in capers that were not appreciated by the authorities.

Called Tijl Uilenspiegel (Flemish spelling), the historical figures were preserved for posterity in an old series of sagas written in the now-dead Saxon language. Though the original Saxon accounts themselves have not been preserved, a translation of these into German was published in 1515 in Strasbourg, and from these author De Coster wove a freely adapted narration.

Initally what De Coster did was to make the two Tills into one, move the period up by some 200 years (so that the action would take place at the time of the Flemish uprising against Spain), convert the criminal activities into pranks and water down the Eulenspiegel coarseness into merriness.

Although fully aware that he was doing an injustice to Charles V of Spain and to his son, Philip II (who was born on the same night as Till Eulenspiegel, according to De Coster), the Belgian author — himself very well read in history — wanted to write an ode of exultation to the Flemish people and their thirst for freedom. And succeed he did indeed!

Till Eulenspiegel became the noble hero of a noble people after he watched his father burned alive at the stake by the Inquisition and his mother die of a broken heart. Giving minute details of torture scenes and witch hunts, all done in the name of the Inquisition. Till, once having abandoned her merry ways, fought against all such oppresion in the battle for freedom in which he, too, gave his life.

The one scene that inspires today's Flemish citizenry is Till's resurrection. As Till is about to be buried in his grave, he suddenly and dramatically rises from his coffin, shakes the dirt from his hair, seizes an official by the throat and yells out these prophetic words: "Are you trying to bury Till Eulenspiegel, the spirit of Flanders? Know you that Till Eulenspiegel may sleep, but he will never die!"

Social Changes

CALGARY (CP) — Social service agencies are going to have to co-operate in the future rather than competing for limited funds, says Sam Blakely, city social services director.

Addressing the annual meeting Friday of the Calgary family life education council, he said that for the first time in the history of social service programs, it is evident that both government and voluntary funding sources have limited resources.

"We are going to have to band together; I don't care under whose banner."

He advocated a comprehensive study of priorities and planning among various agencies.

The public will no longer be satisfied with your saying "let's start another agency," he said, suggesting that perhaps existing agencies are going to have to change their orientation to meet changing needs.

PORTLAND ROSES
June 8, 9, 10, 11-1972
DAY 1—Via Port Angeles and scenic drive along Hood Canal, then south thru Olympia to Portland.
DAY 2—Tour to Rose and Japanese Gardens, Zoo, Science Museum and Sanctuary of Our Sorrowful Mother; evening, Lloyds Centre.
DAY 3—See the exciting Grand Rose Parade from reserved seats. Afternoon and evening free.
DAY 4—Drive north thru Seattle to Turkey House for lunch then on to Blaine Duty Free Store and home via 6 p.m. ferry.
Twin $70 ea. Dbl. $65
B. C. TRAVEL
402-1029 Douglas
385-4732

SWAP and SHOP
EVERY SUNDAY
10 a.m. to 5 p.m.
For Information 385-9487
TILLICUM Drive-In

Two Week Tours
MEXICO
Puerto Vallarta
$279 up

Hotel accommodations, transfers, jet flights return from Vancouver, cruise, continental breakfast, during your two-week vacation. Group tours.
5 Departures: July 1, 15, 29; August 12, 26.
Special Children's Rates and Triple Rates.
See Us Today to Select Your Choice of Hotels.
WILLIS TRAVEL SERVICE
385-4312 • 578 Yates St., Victoria, B.C. • 385-4312

P&O
MAGELLAN

An around the world adventure with three great P & O liners! SS. Oriana from Vancouver to Sydney: SS. Canberra from Sydney to Southampton; SS. Arcadia from Southampton to Vancouver. Departs from Vancouver on October 29th, 1972 with ports of call including Hawaii, Fiji, Auckland, Sydney, Melbourne, Freemantle, Durban, Capetown, Funchal, Lisbon, Southampton, Cherbourg, Bermuda and Nassau. Returns to Vancouver on January 15th, 1973.
Tourist class double cabins from $2380.00 and first class double cabins from $3535.00.
PAULIN'S
1006 Government Street
382-9168

TOTEM TRAVEL
MAYFAIR SHOPPING CENTRE PHONE 386-3277
Hillside SHOPPING CENTRE PHONE 388-6281
CRUISE THE WORLD WITH THE VIKINGS
The Royal Viking Line of cruise ships invites you to join them in voyages of adventure. Enjoy the luxurious first class accommodation, the gourmet dining and the solicitous service.
SOUTH SEAS CRUISE
46 Days
Departs Los Angeles
Jan. 2nd, 1973
San Francisco Jan. 4th, 1973
Island hop to lands whose very names spell adventure . . . Pago Pago, Fiji, Papeete, Bora Bora . . . cruise onwards to New Zealand, Sidney and the natural wonders of the Great Barrier reef.
From ..... $2622 U.S.

Brian Ferguson
Hillside
OTHER ROYAL VIKING CRUISES INCLUDE:
4 Days — CALIFORNIA COAST. Departs San Francisco Dec. 14th, '72 from ..... $240 U.S.
16 Days—MEXICAN HOLIDAY CRUISE Departs San Francisco Dec. 16 '72. from ..... $900 U.S.
22 Days — CARIBBEAN CRUISE Departs San Francisco Nov. 13, '72. from ..... $1824 U.S.
56 Day — CIRCLE PACIFIC CRUISE Departs San Francisco Feb. 20, '72 from ..... $3762 U.S.
FOR FULL DETAILS and FREE COLOR BROCHURES, CONTACT TOTEM TRAVEL TODAY — Your Royal Viking Line Agent in Victoria

Bill Ferguson
Mayfair
• MAYFAIR OFFICE: Open 9-6; Thurs. and Fri. 9-9.
• HILLSIDE OFFICE: Open 9-5:30; Wed., Thurs., Fri., 9-9.

See the real Alaska land of the midnight sun

A fully escorted tour combining travel by air-conditioned Bus-Train and Alaska State Ferry.
Breathtaking Scenery—Excellent Accommodations — Leisure Schedule with plenty of time for sightseeing and shopping. One departure from Vancouver July 1st returning July 23rd.
Everyone welcome
Book Early
$575 per person
BCAA TRAVEL AGENCY
1075 Pandora, Victoria
382-8171
Northbrook Shopping Mall
Nanaimo
758-7377
A MOST TRUSTED NAME IN TRAVEL.

P&O announces 2-week Air-Sea Hawaiian Holidays from $419
P&O's new Hawaiian Air-Sea Cruise Holidays. Fly CP Air one way, sail P&O, the British Cruise Line, the other way. Departures from Vancouver May 1, June 5, June 26. From $419, including air fare, hotel in Hawaii for a week, and all transfers.
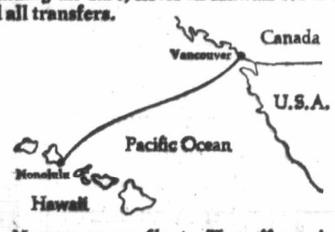

Now you can fly to Hawaii, cruise the Pacific on a great British liner, and enjoy a week sunning and swimming in a Hawaiian hotel—all in one 2-week vacation.
On P&O's Air-Sea Hawaiian Holidays, you can fly to Hawaii on a sleek C.P. Air jet. Then live it up for a week in a Hawaiian hotel. And top off your vacation by sailing home with P&O, with shipmates from all over the world. Or, if you prefer, you can sail P&O *to* Hawaii and fly back. Either way, youll enjoy a vacation that saves you time *and* gives you something enjoyable to do with the time you'll save. A travel agent, or P&O, will be glad to tell you all about it.
P&O, The British Cruise Line
409 Granville Street, Vancouver 2, B.C.
(604) 682-3811
Please send me your brochure about Hawaiian Air-Sea Cruise Holidays.
20 (4/30)
Name
Address
City
Province Zone
Travel Agent
All P&O Ships are of British Registry.

Discover... PUERTO VALLARTA MEXICO ...In Summer
14 DAYS from $279 INCLUSIVE
RETURN AIRFARE □ HOTEL □ BREAKFAST SIGHTSEEING

SUN·FUN·SAND·SURF
DEPARTURE DATES
July 1, 15, 29; August 12 and 26
Fly in the new PWA 737 Fanjet with "wide-body" interior. Excellent in-flight service.
PACIFIC WESTERN AIRLINES
Ask Any Travel Agent for Free Brochure
CAT AIR TOURS LIMITED
535 West Georgia, Vancouver 2, B.C.
VANCOUVER • CALGARY • TORONTO • MONTREAL

It's time for AUSTRALIA

24 DAYS
Including Fiji and New Zealand . . .
from
$1492.00
For Further Information Contact
VICTORIA 477-1811
IN THE UNIVERSITY HEIGHTS MALL 3970 SHELBOURNE
PARKSVILLE 248-6156
ISLAND HIGHWAY
DOLPHIN TRAVEL

HONG KONG AND SINGAPORE
Discover exotic ports of the Far East and S.E. Asia aboard an American Mail Line C-5 or C-4 Cargoliner. Spacious, air-conditioned staterooms, dining room, lounge, library. TV and movies.
It's the perfect way to "rough it" at sea. Two or three sailings monthly from Seattle to Korea, Hong Kong, Saigon, Singapore and Malaysia. Return via Hong Kong and Taiwan. About 60 days round trip; fares from $1,355. One-way passage available. U.S. registered ships.
For further information and brochures contact
PAULIN'S
1006 GOVERNMENT ST.
382-9168

TRAVELWORLD 382-3121 On View at Douglas
WESTERN CANADA TRAVEL
729 Johnson St.
385-1115
TRAVELWORLD 382-3121 On View at Douglas
BCAA
1075 Pandora Ave.
382-8171
Northbrook Shopping Mall, Nanaimo
758-7377
NEWSPAPER ADVERTISING SELLS THE MOST

—Colonist photo by Ian McKain

Classy Pipes

Top overall trophy was won by pipes and drums of 2136 Canadian Scottish Regiment (Princess Mary's) cadet corps of Victoria competing against 17 other bands in Vancouver last weekend. Same corps topped first aid competition against 18 other teams. In photo are, from left, RSM Douglas Poucher with first-aid trophy, L/Cpl. Robin Butcher and Cpl. Ronald Miller with Tri-Service Annual Band Competition trophy. Chief instructor, not in photo, is Major Victor Kask.

Election Questions Rile Trudeau

REGINA (CP) — Prime Minister Trudeau made a brief, unheralded stop here Saturday and met with federal Liberal candidates while his plane was being refuelled.

Returning to Ottawa after a three-day visit to Alberta, the prime minister had little to say following his meeting at the airport and again was reticent on the subject of the expected federal election.

Asked when an election might be expected, he said to reporters:

"Whenever you people get bored you can pull the plug."

Justice Minister Otto Lang was accompanying Trudeau and said the government is ready for an election anytime.

"We'll go whenever the prime minister thinks it's right."

The one-hour stop-over evidently created little interest. The only people who turned out for the visit were party members, quite a large number of security people and reporters.

Trudeau had little to say about the meeting with federal candidates and provincial party members.

He said the candidates are ready for an election and "we have great expectations."

Provincial party leader D. G. Steuart said provincial and national problems were discussed briefly.

Referring to the Liberal chances in Saskatchewan in the next federal election, Steuart said:

"With the help of grain sales ... and the sad performance of the (provincial) NDP government, the situation is improving greatly."

In Edmonton, Trudeau told an Alberta Liberal party breakfast Saturday, shortly before leaving for Ottawa, that people in the West who had predicted "the climate would be bad seemed to be using the wrong kind of thermometer."

"But the really one thing that I felt from my contacts with the people ... is that there is an obvious desire to be a part of the mainstream of Canada.

"I had been warned that there would be great insistence on local issues and particular problems and Western alienation and all kinds of things that we didn't seem to be doing or understanding in Ottawa. But the conclusion one could easily draw ... is there's no desire to cede the West apart from Canada. There's a great desire to see it as part of Canada, as part of the mainstream."

He urged liberals to send good men to Ottawa, politicians who could talk in contemporary Canadian terms. Those parts of the country that sent people who dealt in dead issues or concentrated on opposition tactics would be badly represented and as a result their part of the country would feel alienated.

"Don't send up people there who will alienate you even more at the national capital."

FOR "BETTER BUY" CHESTERFIELD SUITES
704 VIEW DOWNSTAIRS
BETTER-BUY

PASSPORT PHOTOS
NO APPOINTMENT NECESSARY
Jus-Rite Photos 716 Yates St. 384-8041

B.C.'s 4-H Clubs Have New Chief

David Freed, of 464 Lampson, Esquimalt, a B.C. agriculture department official for five years, has been appointed supervisor of 4-H clubs in the province, Agriculture Minister Cyril Shelford announced Fiday.

Shelford, in a statement, said Freed replaces Wayne Wickens, of 402 Brookleigh, Saanich, who was recently appointed executive officer of the department.

Born and raised on a farm in southeast Saskatchewan Freed graduated with a bachelor of agriculture degree from the University of Saskatchewan in 1963.

He subsequently served on Manitoba's agriculture department staff. He served as 4-H Club specialist on B.C.'s agriculture department.

Hearing To Air Changes

Few protests are expected at a public hearing into an application by architects to alter building plans for the Spencer Castle apartment development, a Victoria alderman said Saturday.

City planning committee chairman Ald. Mike Young said the hearing on the application will be the development's third public hearing.

Young said alteration of the building plans would amount to a change in the land-use contract governing the development. The B.C. Municipal Act states such changes must go before a public hearing.

The architects — Wade, Stockdill, Armour and Blewett — sought permission earlier this month to change the location of one of the three apartment blocks to avoid "excessive, and therefore expensive" rock blasting.

Waiting List A Year Long

KAMLOOPS (CP) — Don Andrews of the Royal Inland Hospital board said the hospital has made only five days worth of progress in the last four years toward acquiring a badly-needed new wing. The project has been delayed by so much government red tape that the waiting list for "rather critical elective surgery" now is about a year long, he said.

RENO FUN TOURS
$84.50 Each Double
From Victoria: May 20 and 27, June 10, Vancouver Every Saturday.
CALIFORNIA
May 7, 28, June 18, July 2 and 30 — 15 Days.
New, air-conditioned rest room buses. Touring San Francisco, Los Angeles, San Diego, Tijuana, Las Vegas, Reno.
Besides tour of above areas, admission to Disneyland with 10 attractions, stops at Solvang, San Capistrano and other points of interest.
DISNEYLAND
10 Days: July 9, August 6 and 26. Family Rates.
ALASKA TOURS
June 3, July 18, August 19. 13 Days.
CANADIAN ROCKIES
June 10, July 22, August 12. 10 Days.
WRITE OR PHONE FOR FREE BROCHURE
383-9123
Anytime
All Fun Travel
818 DOUGLAS ST. VICTORIA

CALIFORNIA NEVADA TOUR
JUNE 3 to 16
$235 Each Person
All tours directly from and returning to Victoria, thus eliminating many inconveniences. No change of buses. New chartered, restroom, air-conditioned buses. Highlights of Tour: Eugene to Reno, Las Vegas, side tour to Boulder Dam. Then Los Angeles including sightseeing tour of Disneyland, Universal Movie Studios, San Francisco with sightseeing tour of City, Golden Gate Park, etc. Return via Sacramento Valley, Mt. Shasta, Siskou Mtns., etc. to Portland. 2 nights, etc. 16 seats left.
RENO
8 Days, Not 7 Days
RENO TOURS 8 DAYS
May 28 to June 4, Not 7 but 8! $95
Incl. $30 coupons for cash, meals, drinks, slots, etc. Route: Victoria to Eugene, Ore., Willamette Pass to Reno, stopping 4 nights. Also sightseeing tours of Carson City, Lake Tahoe. Returning via a different route through Mt. Lassen and Mt. Shasta National Parks, California; Siskou Mts. to Eugene and overnight at Portland. Shopping at Lloyd's Shopping Centre. 8 wonderful sight-seeing, fun-filled days.
B.C. AND ALBERTA CANADIAN ROCKIES
May 20th to 31st
$195 each person
Tour Route: Victoria to Williams Lake, Cariboo Trail to Quesnel, to Prince George, to Chetwynd with visit of Peace River (Bennett Dam) then to Dawson Creek, Mile O Alaska Highway, to Edmonton 2 nights, to Calgary 2 nights, to Banff and Jasper via the Ice Fields in the heart of the Canadian Rockies, then over Yellowhead Hwy. to Kamloops and through the Okanagan Valley in harvest time, at Penticton 2 nights and home. 13 seats left.
ALASKA TOURS
Now Booking
● June 13 - 25
● August 15 - 27
Including over 3,000 miles by chartered air-conditioned and restroom-equipped bus — Escorted — plus a ferry cruise of Alaska's Inside Passage plus a day's train ride on the Trail of '98.
PORTLAND ROSE FESTIVAL TOUR
June 8 - 11
4 Days Dbl. Each $72
Includes tour of Multnomah Falls, Columbia River Hwy., Portland Zoo, Sanctuary of Our Sorrowful Mother, Lloyd's Shopping Centre. 3 Nights at the Imperial Hotel on Broadway, main route of the Rose Parade. View parade from your window or sidewalk level. Reserve now. 11 Seats Available.
Write or phone for free itinerary. On all tours 3 or more days — Please Note: Out-of-Town Patrons — We will pay your hotel extra day in Victoria and store your car at our expense. Write for FREE itineraries.
CAPITAL TRAVEL
Ste. 403 - 645 Fort St.
384-1432

British Columbia is your land-
Get out and see it - this year

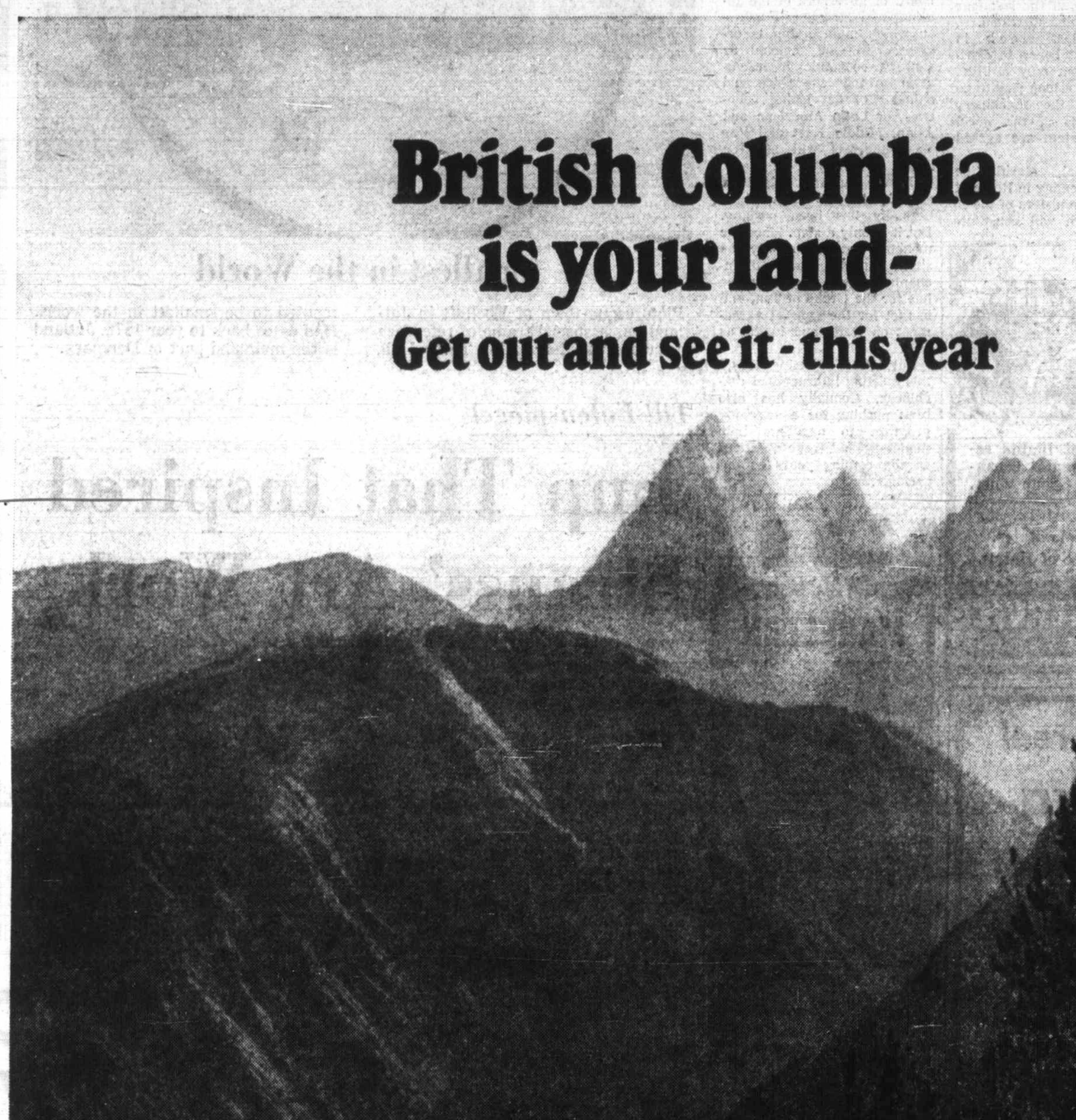

Some people have to travel thousands of miles to reach a magnificent holiday region. But not British Columbians. Every part of this immense and varied province offers a rich choice of scenic attractions and relaxing holiday activities. Lazing on sun-drenched beaches ... hiking into rugged mountain areas ... fishing peaceful, uncrowded lakes and streams ... discovering historic sites like Barkerville and Fort Steele. It's all here, ready to enjoy within a few brief hours of your home. If it's a relaxing, change-of-pace holiday you're after, you don't have to travel the world. Because there's a world of holiday fun right here in British Columbia.
For travel information, visit any British Columbia Information Centre. Or write: British Columbia Department of Travel Industry, 1019 Wharf Street, Victoria, British Columbia.
"Your dollar's worth more at home"
GOVERNMENT OF BRITISH COLUMBIA
DEPARTMENT OF TRAVEL INDUSTRY
Hon. W. K. Kiernan, Minister
R. B. Worley, Deputy Minister

Spark from ... Brings $1,0...

About $1,000 worth of ... at the premises of Victoria L... Ltd., 834 Johnson, when a sp... ignited a rag on a work ben... ing while two employees w... Thursday evening, Victoria fir... als reported Friday.

The fire, which spread t... ing, igniting a lawn mower on t... guished by the employees bef... fire department officials said.

CHARTER ...
CONSULTA...
FOR COMPLETE INF...
ON EUROPEAN CH...
PHONE 386-...
116-645 FORT ST., (YA...
Victoria, B.C. (opposite Eat...

SEE FI...
IDA CLA...

BA... TIO... SER... PLE... NOU... CLA... DUC... TOU...
Depa... 1972, ... vem...
Spend 17 Glorious Days in ...
With the Following Provided...
● Return air fare from Victoria. ● ... nights. ● Some tours and meals. ● ... hotels and airports in Fiji. ● Day cruis... island. ● Coral sea cruise. ● Fijian V... other sights.
TOUR COST PER PE...
Based on G.I.T. Air Fare from Vanco... people) and group fare Victoria/Vancouver ... based on double occupancy. Single supple... deposit required at time of booking. (Fa... ment approval and currency fluctuations.
For further information as to exact dates, ... itinerary contact
BAINS INTERNAT...
TRAVEL SERV...
1710 DOUGLAS STREET, V...
Opposite the Bay

CALGA... STAMP...
JULY 6-15, 1...

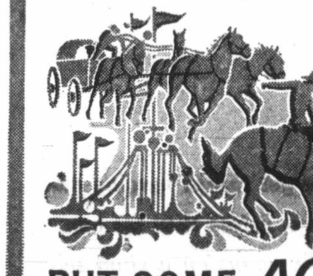

PUT SOME AC... IN YOUR TRAVEL...
There's going to be a party and you're ... of wild west whoop-up will be celebrate... the STAMPEDE'S Diamond Jubilee! C... generous slice of Calgary hospitality se... style!
Send for Free Color Brochur...
This 8-page special Diamond Jubilee iss... contains your guide to STAMPEDE fun. Information on the world's largest rode... the chuckwagon races — a spectacular ... evening stage show — the colorful India... Village — the $75,000 Pot O'Gold you c... win — special Children's days — The Fr... gambling Casino — the old fashioned Stampede Saloon — and this year's Fla... Square salute to the Arts — and dozen... other unique Stampede events!
CALGARY EXHIBITION & STAMPE...
P.O. Box 1860 Calgary 2, Alberta, Canada
Please send me the 1972 Diamond Jubilee ...
Name ....
Address ....
City ....
Province ....

Spark from Grinder Brings $1,000 Fire

About $1,000 worth of damage was caused at the premises of Victoria Lawnmower Hospital Ltd., 834 Johnson, when a spark from a grinder ignited a rag on a work bench inside the building while two employees were working there Thursday evening, Victoria fire department officials reported Friday.

The fire, which spread to the wall and ceiling, igniting a lawn mower on the bench, was extinguished by the employees before firemen arrived, fire department officials said.

CHARTER FLIGHT
CONSULTANTS
FOR COMPLETE INFORMATION
ON EUROPEAN CHARTERS
PHONE 386-2485
116-645 FORT ST., (YARROW BLDG.)
Victoria, B.C. (opposite Eaton's Car Park)

SEE FIJI WITH IDA CLARKSON

BAINS INTERNATIONAL TRAVEL SERVICE LTD. IS PLEASED TO ANNOUNCE THAT IDA CLARKSON IS CONDUCTING A 17 DAY TOUR OF FIJI

Departing October, 26, 1972, Returnig on November 11, 1972.

Spend 17 Glorious Days in Enchanting Fiji With the Following Provided:

● Return air fare from Victoria. ● Accommodation for 17 nights. ● Some tours and meals. ● Transfers to and from hotels and airports in Fiji. ● Day cruise to typical Polynesian island. ● Coral sea cruise. ● Fijian Village tours and many other sights.

TOUR COST PER PERSON $795

Based on G.I.T. Air Fare from Vancouver. (Min. group 15 people) and group fare Victoria/Vancouver/Victoria. Ground cost based on double occupancy. Single supplement CA. 101.00. $100 deposit required at time of booking. (Fares subject to government approval and currency fluctuations.

For further information as to exact dates, times and complete itinerary contact

BAINS INTERNATIONAL TRAVEL SERVICE
1710 DOUGLAS STREET, VICTORIA, B.C.
Opposite the Bay Tel. 386-6363

CALGARY EXHIBITION & STAMPEDE
CALGARY ALBERTA, CANADA
JULY 6-15, 1972

PUT SOME ACTION IN YOUR TRAVEL PLANS

There's going to be a party and you're invited! Sixty years of wild west whoop-up will be celebrated this summer at the STAMPEDE'S Diamond Jubilee! Come and share a generous slice of Calgary hospitality served up Stampede style!

Send for Free Color Brochure

This 8-page special Diamond Jubilee issue contains your guide to STAMPEDE fun. Information on the world's largest rodeo — the chuckwagon races — a spectacular evening stage show — the colorful Indian Village — the $75,000 Pot O'Gold you could win — special Children's days — The Frontier gambling Casino — the old fashioned Stampede Saloon — and this year's Flare Square salute to the Arts — and dozens of other unique Stampede events!

CALGARY EXHIBITION & STAMPEDE 72 - 2 - 5
P.O. Box 1860 Calgary 2, Alberta, Canada.
Please send me the 1972 Diamond Jubilee brochure.
Name .....
Address .....
City .....
Province ..... Zone .....

Daniel . . . mathematics

Gabriela . . . painting

Albert . . . swimming

Summer Exchange Plan

Mexican Students Desire 'Families'

Seven Mexican teenagers spending the summer in Victoria on a student exchange program need local families to take them in for July and August.

The teenagers, aged between 12 and 17, are sponsored by InterCambio Student Exchange, a program which sends North American teenagers to Latin America for the summer and Latin Americans to North America.

Students are expected to become members of the family, rather than visitors and the only major financial commitments host families are expected to make is the provision of room and board.

Besides looking for families for the Mexican children, the Victoria InterCambio committee is still accepting applications from teenagers who would like to go on the program this summer.

The seven children needing homes are:

● Albert Abarran, 14, who likes swimming, hunting and water skiing. He spent last summer in Minnesota on the same program, and there learned to enjoy fishing.

● Eugenia Olavarria, 16, who speaks English, French and Spanish and whose main interest is mathematics. He also enjoys track and field and swimming.

● Daniel Lopez-Velasco, 17, who is described as a personable, courteous, alert and friendly boy. He lives in Mexico City with his family and 87-year-old grandfather.

● German Escobosa, 12, who would like several children who enjoy many activities in the family to which he goes. He likes all sports, music and chess, and is described as quiet and serious but friendly.

● Francisco Mosti, 12, who likes lots of activity and lots of people. Among his interests he lists drawing, golf, piano, geography, reading, tennis, swimming and baseball.

● Gabriela Escobar, 13, who wants a large family with several boys and girls. She likes painting, swimming, volleyball and mathematics.

● Jose Mendoza, 14, who wants lots of friends in Canada. He plays the guitar, paints and enjoys swimming, golf and reading.

Any families interested in having a child with them for the summer or in having a child travel to Latin America, should contact Mrs. Llona O'Gorman at 477-2615, said an official.

For Travel to and from
BRITAIN
1972 Lists
Dial-a-Charter
385-1533
578 Yates Street
Victoria, B.C.

Provincial COURT

A 20-year-old Saanich man was fined a total of $500 by Judge Harold Alder in Victoria Provincial court Saturday after he pleaded guilty to impaired driving and refusing to submit to a breath-analysis test.

Frederick George Miller, of 501 Dupplin, pleaded guilty Saturday to the two counts mentioned in a Victoria charge.

Miller was fined $300 for the impaired driving count and $200 for the count involving refusal to submit to the breath test. In addition, he received a six-month driving ban.

Court was told the two charges were laid by Victoria police after Miller was involved in a motor vehicle accident early Saturday.

Basford Predicts:

Homes for $14,000 Soon

VANCOUVER (CP) — The $14,000 home may soon become a reality under amendments to the National Housing Act, Urban Affairs Minister Ron Basford said Friday.

"I'm not prepared to say what the amendments will be, but they will be aimed at the question, how do you provide, not luxurious housing, but good housing, for people of modest means — young married couples and large families?" He said the amendments would be announced before the end of June.

He made the statement following a tour of new low-cost housing in the Champlain Heights area of southeast Vancouver.

Basford said the need is for more housing in the $14,000-$18,000 price category and for two and three-bedroom row dwellings with full basements.

At Champlain Heights, the minister saw projects including a 110-unit development financed through a co-operative society of families with annual incomes under $7,500.

"The co-operative is a very interesting development and I hope the amendments will facilitate more of them. But co-op arrangements are not the answer to all our housing problems," he said.

"Co-ops can be only about 10 per cent of the housing market. The real problem that we will be dealing with is, how do you get the private developer to build moderately-priced housing?"

Okanagan Lake Service Stops

PENTICTON (CP) — CP Rail barges, which have plied Okanagan Lake between Penticton and Kelowna for the past 80 years, will be withdrawn from service June 1. Eighteen employees will be affected by the change.

Tug Salvage?

VANCOUVER (CP) — Owners of the sunken tug Haro Straits said Friday they're checking out plans to salvage the vessel. An official inquiry has been ordered into the Feb. 27 sinking which claimed five lives, but no date has been set.

SPECIAL SAIL
The best cruise bargain sails June 18th.

It's only $20 a day—one way or full cruise—to Suva, Auckland, Port Moresby, Manila, Hong Kong, Keelung, Kobe, Yokohama, Honolulu, Los Angeles.

On June 18th, 1972 the 550-passenger S.S. UNIVERSE CAMPUS sets out on a fascinating 78-day Circle Pacific Cruise from Los Angeles with Chapman College's Summer Adult Education Program.

But here's the exciting news:

Orient Overseas Line has reserved a block of cabins for non-student passengers at incredibly low fares—$20 a day, inside room . . . and $25 a day, outside room.

This will be a relaxed, informal cruise with many planned activities. And you'll particularly value the long stops at each exotic port.

The S.S. UNIVERSE CAMPUS (formerly the S.S. Atlantic) is a sleek "One Class" ship with private bathroom facilities in each cabin. The ship is fully air conditioned. Six passenger decks accommodate all the amenities, including swimming pool, solarium, bar, spacious deck and lounge areas, and cinema.

For exceptional one way and round trip fares, see your travel agent quickly. Or contact—

ORIENT OVERSEAS LINE
THE LEISURE LINE
Canadian Passenger Agents: Trident Cruises Ltd.
837 West Hastings St., Vancouver, B.C. 687-6601
The S.S. Universe Campus is registered in Liberia

Hawaii
$310
15 Days—Includes
twin beds, full kitchenette and Air Service return from Victoria.
SEE US TODAY!
WILLIS TRAVEL SERVICE
578 Yates 385-4312
(Opposite Post Office)
For Personalized Service

OUR LOWEST PRICES EVER
FOR
Holidays in the Fall
to
HAWAII
AND
SPAIN

Full Details Now Available
BURRITT
TRAVEL SERVICE
635 Yates 386-7574

Swedes Fight Hard On Pollution Front

THOMPSON, Man. (CP) — Sweden is attempting to come to grips with its environmental control problems in a realistic way, Lars Ladfelt, Manager of a Swedish industrial consulting firm said Friday.

Ladfelt was here with a Swedish mining mission touring Canada to study Canadian industry.

He said that for the past 25 years, Swedish government regulations have been so effectively applied as to virtually eliminate water pollution.

Now a concentrated effort is being undertaken in the field of waste control in the form of solids, liquids and gases as well as noise vibration and light regulation.

He said that in 1969 the entire control policy was consolidated in a new environment pollution act which came into effect on July 1 of that year.

A major problem has been to correct pollution as it relates to long established industries, he said. The environmental pollution board which administers the act, had assessments made of the cost of correcting the pollution.

He said that where it was originally thought the government would have to give grants up to 25 per cent to help the companies remain competitive while fighting pollution, it was found that grants as high as 75 per cent would be required to right some pollution-prone plants.

Ladfelt said about $1 billion is being spent by governments and private concerns to battle the over-all pollution problem.

He said the construction work involved in correcting faulty pollution situations has resulted in increased employment in the construction industry where it is needed.

BUDGET TRAVEL
For Complete Information on
EUROPEAN CHARTERS
AND
TOURS
LOW, LOW PRICES!
641 JOHNSON VICTORIA 384-7121

TRAVELWORLD
HAWAII
AIR - SEA VACATIONS

★ SAIL aboard a P & O liner one way and fly with CP Air the other.
★ Stay at the beautiful Holiday Inn overlooking WAIKIKI BEACH.
★ DEPARTURES: May 1; June 5, 26; Aug. 21, 28; Sept. 13; Oct. 25, 29; Jan. 15, 28.
★ Air, cruise, hotel accommodation and transfers from $387.00

MEXICO
AIR-SEA VACATIONS from $471.00
Book now, do not be disappointed.
382-3121
Main Floor, Bank of Commerce Building
Next to View St. Parkade
— FREE PARKING —
"A Full Service Travel Agency"

LEASE OR BUY?
Let Us "PASSMORE" Good Car Advice On To You!

GOOD QUESTION AND WORTH TALKING ABOUT

With over 30 years experience in selling Volkswagens to the people of Victoria, and with our new Auto-Bank Plan and low interest rate, we would definitely recommend the purchase plan. Terms are designed to fit any budget and you know the feeling of pride in ownership. IN OTHER WORDS, WHEN IT'S PAID FOR IT'S YOURS — WHICH IS A SOUND INVESTMENT . . . Take your trade-in allowance in cash and pay only the payment listed below on the car of your choice.

BRUCE PASSMORE
PRESIDENT

We Don't Say We're First— We Prove It . . . AND THAT'S THE TRUTH!

'72 BEETLES
$59 DOWN AND $59 A MONTH

'72 PORSCHE '914'
$121 DOWN AND $121 A MONTH

AUTO BANK PLAN DETAILS

The above payments are based on 48 months bank charges at 11.8% on approved credit. Free life insurance for the amount of the contract. Licence and 5% Sales Tax extra.

ROY PASSMORE
Sales Manager

P.S. — It's your choice. Leasing is available at competitive rates!

Speedway VOLKSWAGEN
971 Yates at Vancouver Streets

In Victoria the action is the auction

Where do they put the stuff?

Story by BILL THOMAS

Pictures by JIM RYAN

They stand around for hours, nodding their heads, winking their eyes, crooking their fingers and very occasionally, waving frantically.

Packed in a tight mass that would make even a sardine complain, the dealers, the regulars and the casuals go through the ritual of bidding at a public auction.

The myriad items that go under the hammer include motheaten moose-heads, four-poster beds, garden tools, mysterious boxes described by the auctioneer as "only miscellaneous," stuffed birds, authentic Hiroshige Japanese prints and a variety of household appliances that leave the viewer wondering what human drama has brought them to the auction block.

Lund's on Fort Street is one of the many places in the Victoria area where the auction action is.

Twice a week — Tuesday nights and Saturday mornings — autioneer Wilf Lund coaxes bids out of his audience.

At the rate of 100 an hour, he sells items that have been consigned or that have been sent for sale by estates.

Lund presides over an incredible assortment of objects and an equally fascinating variety of customers. The dealers always come, and they study all the items they are interested in days before the sale, making cryptic marks on bits of paper about the lot numbers and what they are prepared to pay.

Those who can't get to the sale leave a signed bid at the office. The semi-professional buyers are also always on hand.

Watch, Wait

They know the dealers and they watch and wait, knowing if they bid a few dollars more than the professionals that they'll have a bargain, because the dealer usually has to mark up his purchase by about 100 per cent to stay in business.

Lund also observes the "died-in-the-wool auction followers," who come regularly and buy often, causing Lund to remark, "I've been watching them since 1946 and I still don't know where they put the stuff."

For the most part, the buyers are middle-aged. It seems they are the ones who have the ready cash, for there are no time-payment systems at auction houses.

Young couples, obviously newlywed, are the ones who make their bids most apparent, waving eagerly in their efforts to furnish their new homes as inexpensively as possible. They are the ones who look at each other in apprehension and have hasty, low-voiced conversations when the bidding gets steep.

There is a great deal of psychology displayed and practised at auctions.

Soon Nodding

The auctioneer likes to start a sale with items he knows will bring good prices because, as Lund says, "If we get things moving early at good prices then we can usually count on a good sale.

"But still, there is no accounting for public taste and sometimes, even after all my years in the business, I am amazed at what some items will bring."

Maybe Lund has the answer and the last word when he says, "No matter how you look at it, this is one of the best bits of live entertainment in town, and what's more, it's free."

Auction addicts would agree with his statement except when he says "it's free" — for anyone who has contracted the auction virus doesn't remain just a spectator for long.

Very soon, he too is nodding, and winking, and waving his fingers, with the rest, only to find later he's faced with the problem of finding space to store his purchases.

Bid is made: 71-year-old dealer Benny Louis at auction

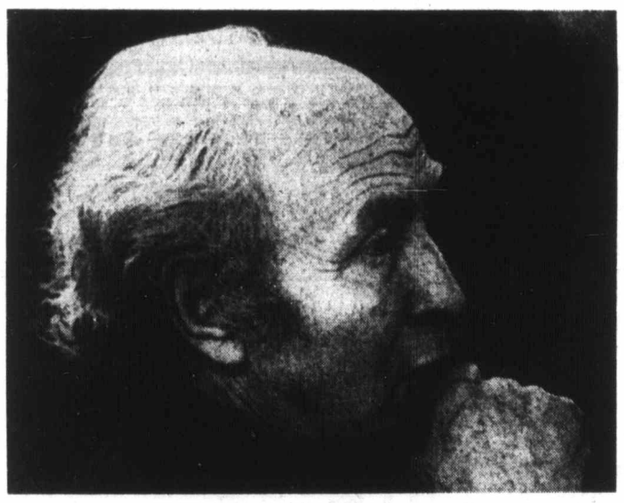

Just a pause: 'Too much money about'

Bid is raised: Scratched ear bought a cabinet

Benny is bidding

When Benny Louis scratches his ear, it may or may not mean something.

If he scratches it while he is at home, the ear probably just itches.

But if he does it during an auction — that's a bid.

Sometimes he winks an eye or rubs his chin. At a sale, those are all bids, too.

Auctioneers know Louis and his unobtrusive bidding style well, because Louis has been around capital region auction rooms for a long time — since 1927 when he came to Victoria as an immigrant from Lithuania.

Known as the dean of the dealers, Louis buys items at auctions to help stock his used furniture store on Johnson.

The 71-year-old dealer seldom misses an auction, but he says, "It's not the same any more. Too much money about and too many people buying in the hope that prices for old things will double in a short time."

Louis scratched his ear and bought a cabinet.

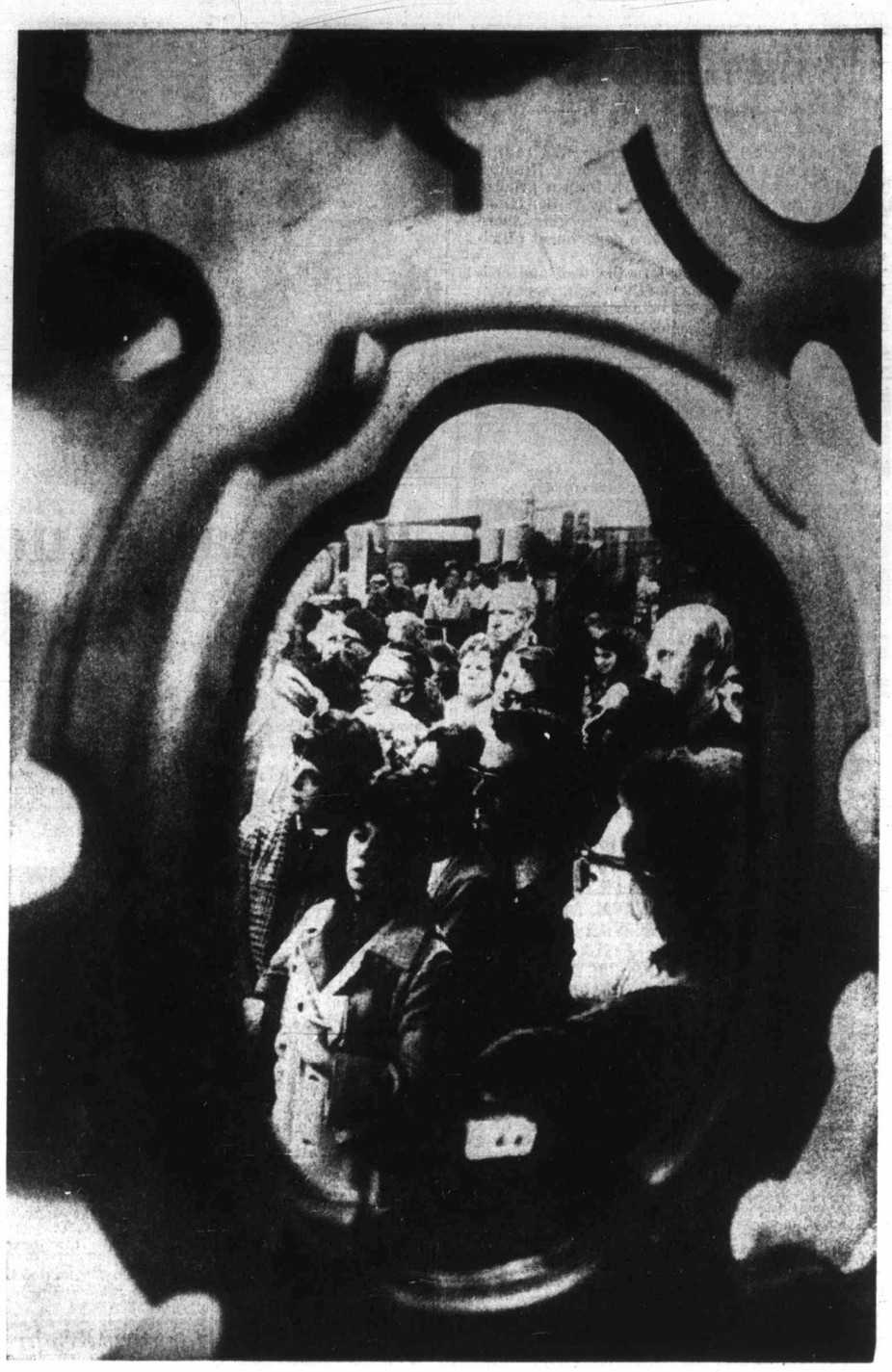

Antique mirror reflects portion of auction night crowd

Auctioneer Lund coaxes bids from audience

Buyers mostly middle-aged —ones with ready cash

'If we get things moving early at good prices then we can usually count on a good sale'

'But still, there's no accounting for public taste'

'This is one of the best bits of live entertainment in town— and what's more, it's free'

Business World

Gradu

TORONTO (CP) — Students seeking summer jobs have "very good" prospects, but graduates have a "very poor" chance of getting good permanent employment, says the head of the University of Toronto Employment Service.

David Currey said in an interview Friday uncertainty in the business world has made things difficult for graduates seeking full-time jobs.

"Most young people aged 19 to 2 into degr have Cu migr work certa itabl grad tions wors "I throw

Port Alberni Youth

Jazy Fin

VANCOUVER (CP) — An estimated 500 persons took part Saturday in the Moccasin Miles 25-mile walk from Vancouver to New Westminster and back to raise funds for Indian activities.

First to cross the finish line was Joseph Jazy, 24, of Vancouver, who completed the hike in two hours and 40 minutes.

Second place went to Billy Nelson, 17, of Port Alberni.

The couve who b al wa Moc walka for N tion, result unity the fo B.C. I The

Silver Th

MAIN CENTRE

Monday 9 a.m. — drop-in, cards, shuffleboard, pool, library; 9:30 a.m. — oil painting, leather, carpentry; 10 a.m. — kitchen band; 1 p.m. — drop-in, cards, library, stamp club, bridge, dressmaking, oil painting, pastels; 7:30 p.m. — whist.

Tuesday 9 a.m. — drop-in, cards, shuffleboard, pool, library; 9:30 a.m. — oil painting, carpentry, ceramics, basketry, quilting; 10 a.m. — keep fit class; 1 p.m. — drop-in, cards, library, apron-making, movies, beginners' bridge; 1:30 p.m. — bowling at Gibson's; 7:30 p.m. — old-time dance.

Wednesday 9 a.m. — drop-in, cards, shuffleboard, pool; 9:30 a.m. — watercolors, knitting, ceramics, carpentry, pastels; 1 p.m. — drop-in, library, millinery, cards, chess club; 1:30 p.m. — sing-song, concert, conversational French; 7 p.m. — conversational French; 7:30 p.m. — whist.

Thursday 9 a.m. — drop-in, cards, shuffleboard, pool, library; 9:30 a.m. — oil painting, ceramics, dressmaking, carpentry, artificial flowers; 1 p.m. — drop-in, cards, library, woodcarving, fancy embroidery, liquid embroidery, creative stitchery, dressmaking and ceramics, crochet, knitting, smocking; 1:30 p.m. — sing-song; 2 p.m. — old time dance.

Friday 9 a.m. — drop-in, cards, shuffleboard, pool, library; 9:30 a.m. — oil painting, novelties, copper, stuffed toys, lapidary; 1 p.m. — drop-in, cards, library, bridge, choir practice, lapidary, novelties, loom weaving; 7:15 p.m. — cribbage.

Saturday 1 p.m. — drop-in, library, whist drive; 2 p.m. — chess; 7:30 p.m. — 500 card game.

Sunday 1 p.m. — drop-in, library.

SAANICH

Monday 9:30 a.m. — billiards, shuffleboard; 1:30 p.m. — bridge; 3 p.m. — Saanich Symphonettes practice.

Tuesday 9:30 a.m. — carpet bowling; 11:30 a.m. — hot meal; 1:30 p.m. — progressive whist, chess.

Wednesday 9:30 a.m. — oil painting, drop-ins; 11:30 a.m. — hot meal; 1:30 p.m. — sing-song and concert; 7:15 p.m. — dance.

Thursday 9:30 a.m. — carpet bowling; 1:30 p.m. — carpet bowling.

Friday 9:30 a.m. — novelties; 1:30 p.m. — Jacko and billiards; 7:30 p.m. — progressive whist.

Saturday 1:30 p.m. — drop-ins.

ESQUIMALT

Monday 10 a.m. — dance class; 1:30 p.m. — alley bowling, oil painting, carpet bowling.

Tuesday 10 a.m. — quilting,

elemen French 1:30 p carpet Wed paintin p.m. — Thur band 1 p.m. Frid carpet dance, exchar Mon ramics sationa films. Tues liquid ader's progre Wedn hooking Jong; noon — concert structi Thurs ing, liq

Brian Holley
VOLVO
SERVICE—PARTS—SALES
8 A.M. to 8 P.M.

All Models Including Fuel Injection Now Available
3319 Douglas at Cloverdale
Phone 384-1161

Business World Uncertain

Graduates' Jobs Few

TORONTO (CP) — Students seeking summer jobs have "very good" prospects, but graduates have a "very poor" chance of getting good permanent employment, says the head of the University of Toronto Employment Service.

David Currey said in an interview Friday uncertainty in the business world has made things difficult for graduates seeking full-time jobs.

"Most young people aged 19 to 23 have difficulty getting into a job, I don't care what degree or diploma they have," he said.

Currey said continuing immigration of professional workers makes a surplus of certain types of workers inevitable, and the coincidence of graduation time with vacations makes the problem worse.

"I think it's madness to throw students and graduates out on the market at the same time," he said.

By the end of this summer, he said, between 6,000 and 7,000 students will have obtained summer work through a placement centre at the University of Toronto. Surveys show that 86 per cent of students make use of the centre during their stay at university.

But companies have cut on-campus recruiting for full-time employees by 40 per cent in the last year because they don't have enough permanent jobs to fill, or not enough to warrant national recruiting.

Of the 27,000 students at the University of Toronto, about 6,000 are expected to graduate this spring. About 90 per cent of the rest — or 18,000 — are likely to seek summer jobs, Mr. Currey said.

Port Alberni Youth Second

Jazy Finish in Walk

VANCOUVER (CP) — An estimated 500 persons took part Saturday in the Moccasin Miles 25-mile walk from Vancouver to New Westminster and back to raise funds for Indian activities.

First to cross the finish line was Joseph Jazy, 24, of Vancouver, who completed the hike in two hours and 40 minutes.

Second place went to Billy Nelson, 17, of Port Alberni.

The walkers included Vancouver Ald. Harry Rankin, who has participated in several walks over the years.

Moccasin Miles, the annual walkathon of the Resources for Native Progress Association, began in 1969 and the resulting proceeds paid for a unity campaign which led to the foundation of the Union of B.C. Indian Chiefs.

The walk also made initial contributions to the B.C. Association of Non-Status Indians and helped other Indian activities.

Walkers ask sponsors to pledge so much a mile, then turn over their contributions.

The amount of money raised in Saturday's march, held in ideal sunny weather, will not be known until later, a spokesman for the event said.

Silver Threads' Almanac

MAIN CENTRE

Monday 9 a.m. — drop-in, cards, shuffleboard, pool, library; 9:30 a.m. — oil painting, leather, carpentry; 10 a.m. — kitchen band; 1 p.m. — drop-in, cards, library, stamp club, bridge, dressmaking, oil painting, pastels; 7:30 p.m. — whist.

Tuesday 9 a.m. — drop-in, cards, shuffleboard, pool, library; 9:30 a.m. — oil painting, carpentry, ceramics, basketry, quilting; 10 a.m. — keep fit class; 1 p.m. — drop-in, cards, library, apron-making, movies, beginners' bridge; 1:30 p.m. — bowling at Gibson's; 7:30 p.m. — old-time dance.

Wednesday 9 a.m. — drop-in, cards, shuffleboard, pool; 9:30 a.m. — watercolors, knitting, ceramics, carpentry, pastels; 1 p.m. — drop-in, library, millinery, cards, chess club; 1:30 p.m. — sing-song, concert, conversational French; 7 p.m. — conversational French; 7:30 p.m. — whist.

Thursday 9 a.m. — drop-in, cards, shuffleboard, pool, library; 9:30 a.m. — oil painting, ceramics, dressmaking, carpentry, artificial flowers; 1 p.m. — drop-in, cards, library, woodcarving, fancy embroidery, liquid embroidery, creative stitchery, dressmaking and ceramics, crochet, knitting, smocking; 1:30 p.m. — sing-song; 2 p.m. — old time dance.

Friday 9 a.m. — drop-in, cards, shuffleboard, pool, library; 9:30 a.m. — oil painting, novelties, copper, stuffed toys, lapidary; 1 p.m. — drop-in, cards, library, bridge, choir practice, lapidary, novelties, loom weaving; 7:15 p.m. — cribbage.

Saturday 1 p.m. — drop-in, library, whist drive; 2 p.m. — chess; 7:30 p.m. — 500 card game.

Sunday 1 p.m. — drop-in, library.

SAANICH

Monday 9:30 a.m. — billiards, shuffleboard; 1:30 p.m. — bridge; 3 p.m. — Saanich Symphonettes practice.

Tuesday 9:30 a.m. — carpet bowling; 11:30 a.m. — hot meal; 1:30 p.m. — progressive whist, chess.

Wednesday 9:30 a.m. — oil painting, drop-ins; 11:30 a.m. — hot meal; 1:30 p.m. — sing-song and concert; 7:15 p.m. — dance.

Thursday 9:30 a.m. — carpet bowling; 1:30 p.m. — carpet bowling.

Friday 9:30 a.m. — novelties; 1:30 p.m. — Jacko and billiards; 7:30 p.m. — progressive whist.

Saturday 1:30 p.m. — drop-ins.

ESQUIMALT

Monday 10 a.m. — dance class; 1:30 p.m. — alley bowling, oil painting, carpet bowling.

Tuesday 10 a.m. — quilting, elementary conversational French; 12 noon — lunch; 1:30 p.m. — ceramics, cards, carpet bowling.

Wednesday 10 a.m. — oil painting, embroidery; 1:30 p.m. — whist drive.

Thursday 10 a.m. — Jubilee band practice, weaving class; 1 p.m. — concert.

Friday 10 a.m. — quilting, carpet bowling; 1:30 p.m. — dance, craft corner — hobby exchange.

SIDNEY

Monday 12:30 p.m. — ceramics; 1:15 p.m. — conversational French; 2 p.m. — films.

Tuesday 10 a.m. — painting, liquid embroidery, Serenader's practice; 1:30 p.m. — progressive whist.

Wednesday 10 a.m. — rug hooking; 10:30 a.m. — Mah Jong; 11 a.m. — novelties; 12 noon — hot dinner; 2 p.m. — concert; 7 p.m. — bridge instruction, duplicate bridge.

Thursday 10 a.m. — weaving, liquid embroidery 1 p.m. — dressmaking; 1:15 p.m. — bridge; 7:30 p.m. — dancing.

Friday 10 a.m. — needlepoint; 10:30 a.m. — keep fit, nurse in attendance; 1 p.m. — knitting; 2 p.m. — Jacko; 7 p.m. — evening cards.

OAK BAY

Monday 10:30 a.m. — keep fit; 1:30 p.m. — carpet bowling, chess club.

Tuesday 1:30 p.m. — carpet bowling.

Wednesday 1:30 p.m. — carpet bowling, stamp club; 2 p.m. — choral singing; 7:45 — dance.

Thursday 9:30 a.m. — yoga; 10:30 a.m. — keep fit; 1:30 p.m. — carpet bowling.

Friday 1 p.m. — Friendship Club (cards, tea, bingo); 1 p.m. — chess club.

SAVE $5.00

Brake Reline

$19.95

DISC BRAKES EXTRA

Bonded linings on all 4 wheels. Parts and labour included.

Mon. - Tues. Only

Kmart

TIRE & AUTO CENTRE

UNIVERSITY HEIGHTS SHOPPING CENTRE

3986 Shelbourne St. (Saanich) Victoria, B.C.

477-5113

Dogs shouldn't fertilize lawns

SCENT-OFF PELLETS stops pets fouling lawns, play areas, etc. and..... SCENT-OFF "TWIST-ONS" protect evergreens, shrubs, garbage cans, etc. Sold by most Lawn & Garden Dealers.

Mfg'd. by: Johnson Nurseries Ltd., Kingston, Ontario

SAANICH PARENTS:

(and others, too)

Plan an evening with your school trustees.

Come and talk education with the trustees of the Greater Victoria School Board (District 61). Pull up a chair, pour a cup of coffee and chat in an informal setting. The first of four community get-togethers will be held

Tuesday, May 2, 8 p.m.

The Library
Mount View Sr. Secondary School
3814 Carey Road

THE CORPORATION OF THE DISTRICT OF OAK BAY

OAK BAY RESIDENTS

FREE HOUSEHOLD REFUSE PICK UP

— When and Where —

1. Monday, May 8, 1972
East of St. Patrick St., South of Oak Bay Avenue

2. Tuesday, May 9, 1972
West of St. Patrick St., South of Oak Bay Avenue

3. Wednesday, May 10, 1972
North of Oak Bay Avenue, South of Estevan, South of Newton

4. Thursday, May 11, 1972
West of Cadboro Bay Road, North of Estevan and North of Newton to Cedar Hill X Road

5. Friday, May 12, 1972
East of Cadboro Bay Road, North of Estevan Ave., including Crestview to Northern Boundary

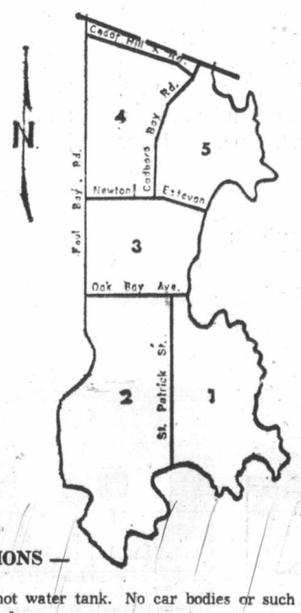

— RESTRICTIONS —

No object over 100 lbs. or larger than a hot water tank. No car bodies or such items will be taken. No garden or building refuse.

All items to be taken away must be placed on boulevard by 8 a.m. the day of pick-up. There will be no callbacks.

PLEASE NO PHONE CALLS — CUT OUT AND SAVE

Brian Holley VOLVO

SERVICE—PARTS—SALES

8 A.M. to 8 P.M.

All Models Including Fuel Injection Now Available

3319 Douglas at Cloverdale
Phone 384-1161

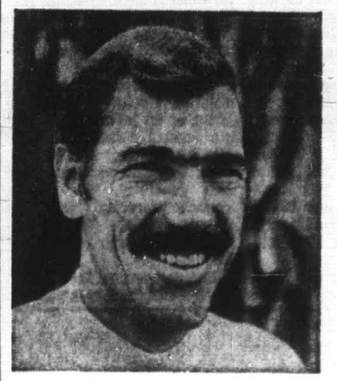

"I need a steady stream of customers for my service business."

"I need one buyer. I'm retiring and want to sell my business"

Classified Ads

solve both problems!

To bring extra profit-dollars into your business, channel your advertising dollars into the medium that reaches your best prospects every day with Classified Ads in your Victoria Daily Newspapers. The people who read your sales messages in Classified are people who are ready to buy. They're voluntarily seeking out ads to decide "where" and "from whom."

And, if you're ready for retirement, reach the buyer for your business or commercial property with a result-getting Classified Ad.

Whether you want one buyer or hundreds, dial 386-2121 today for an experienced sales representative. He'll help you cash in on the advertising that offers you advantages you get with no other medium—flexible, inexpensive, result-getting Classified Ads.

Your

Victoria Daily Newspapers'

CLASSIFIED ADS

Bring speedy sales and profits

Coast Foul-up Certain

Planned Oil Route 'Stupid'

OTTAWA (CP) — Patrick McTaggart-Cowan, executive director of the Science Council of Canada, says that despite advances in cleanup techniques, the threat of oil spills makes a tanker route down the B.C. coast a "thoroughly stupid" idea.

"It is just a matter of time before you foul the coast, and if you're using supertankers that will be a real foul-up."

McTaggart-Cowan, who led cleanup operations after the tanker Arrow sank in Nova Scotia's Chedabucto Bay two years ago, was speaking on CTV's Question Period, broadcast Sunday.

The government and Commons have also condemned the Pacific Coast tanker route, which the U.S. government and oil companies have proposed to take Alaskan oil to U.S. West Coast refineries.

Cabinet ministers have recommended a Mackenzie Valley pipeline as a safer alternative.

McTaggart-Cowan . . . special peril

McTaggart-Cowan said Canada learned a lot from the Arrow cleanup, which he said cost about $4 million.

Procedures and equipment, including a Canadian-patented slick-licker that's "the best picker-upper of goop from the water that there is in the world," already have proven effective, he said.

He cited removal of bunker oil from "that stupid Panamanian ship" that ran aground off Vancouver Island after crossing the Pacific with little more than a hand-held compass for navigation.

But the coastal tanker route was a special peril because earthquakes are common on the proposed cross-Alaska pipeline route and at the port where the pipeline will feed the tankers, and because of the accident rate of ocean-going tankers.

He suggested that a partial solution would be establishment of an international traffic control system for ships like that used for aircraft.

On the environmental problem generally, the science council director said he differs with the "gloom and doom boys" who voice hopelessness.

The recovery of the Thames River in England was perhaps the most spectacular example of how quickly nature will restore itself "once you stop being completely stupid."

He also took issue with the Senate committee on science policy, which has recommended that government spending on the social sciences be multiplied six or seven times by 1975. That would be about 30 per cent of government aid to all science.

While he supported increased aid to the social sciences, the rate of increase proposed by the Senate committee "is too fast."

"I don't think it could be spent wisely."

Pot Smoking Legal

COLUMBUS, Ohio (UPI) — From now on it will be legal to smoke marijuana in Ohio — as long as you are a police undercover agent intent upon arresting persons for smoking marijuana.

The Ohio Supreme Court Friday ruled that police plainclothes officers may possess as well as smoke the illegal weed in order not to blow their cover.

The decision was made in the case of Leon Graham of Akron, who was convicted last year of possessing marijuana.

Graham, sentenced to 10-20 years jail, contended that Summit County deputy sheriff Gene Chicoine, who arrested him, unlawfully smoked marijuana.

The state's highest court Friday upheld the Summit County prosecutor's office contention that:

"Where an undercover police officer in the execution of his official duty must occasionally have a smoke of marijuana (and is thereby in possession) in order to protect his true identity and to preserve his personal safety and well being, (the law) grants him an exemption from prosecution."

HONDA
URGENTLY NEEDS
TRADES
"World of Pleasure"
PEARSON

HYPNOTHERAPY
CAN
ALLEVIATE
Hypertension—Insomnia—
Overweight—Smoking—
Emotional Fears—
Mental Blocks—
Bad Dreams
IMPROVE
Emotional Relaxation—
Self Confidence—Habit
Control—Self Expression
Motivation—Self Control
Physical Relaxation—
And many others.
FREE CONSULTATION — 385-7141
Suite 325 - 1207 Douglas

Pusher's Cash Found

NEW YORK (AP) — Federal agents said Saturday they had dug up $978,000 cash in the back yard of a convicted heroin trafficker, and found another $100,000 hidden in a basement wall.

It was said to be the largest cash haul ever made by the bureau of narcotics and dangerous drugs.

The new find was located at the Bronx home of Louis Cirillo, 49, who was convicted April 25 on conspiracy to violate federal narcotics laws and possession with intent to distribute 80 kilograms of heroin. He is in jail awaiting sentence, which could be up to 60 years.

Frank Monastero, associate regional director of the narcotics bureau, described Cirillo as the "most substantial trafficker the bureau has ever found."

Cirillo, father of three, was arrested last Oct. 12 on the narcotics charges and was held in $1 million bail until March 23, when the bail was reduced to $250,000 and he was released.

At his trial, Cirillo claimed he was "only a bagel baker" with a weekly salary of $200.

Evidence showed that Cirillo was getting heroin from a French syndicate, Monastero said.

Sands
Your Six Community
Funeral Chapels
Dedicated to Service
sensible prices
Victoria 388-5155
Sidney 656-2932
Colwood 478-3821
Nanaimo 753-2032
Duncan 746-5212
Ladysmith 245-2331
Integrity at time of need

DePAPE FEATURES

1971 CADILLAC $7495
4-door, radio, power steering and brakes, power windows, 6-way power seat. Climate control factory air-conditioning. A one owner, 9,000 mile beautiful prestige automobile. Test drive it soon.

1971 LINCOLN MK III $8295
2-door hardtop, full factory power equipped, including air conditioning, stereo radio, door locks, tilt wheel, cruise control, leather interior. Cost new over $12,000. A most distinctive gorgeous automobile.

1971 MERCEDES 250 $5995
4-door sedan, power steering, power brakes. Automatic transmission, radio, leather interior. A one owner premium automobile that reflects the excellent care lavished upon it. Drive it, and you will be pleasantly surprised.

1970 CHRYSLER $4495
4-door New Yorker Brougham. Full factory power with power windows, tilt and tele steering column, split front bench sea driver and passenger reclining s air conditioning, stereo AM/FM ı nna, electric door locks, rear windo A beautiful low mileage prestige luxury au le which cost new over $8,000. GUEST DRIVE IT TODAY.
SOLD

1969 THUNDERBIRD $3495
2-door Landeau, power steering, power brakes, power windows, tilt steering, stereo radio. A well maintained and cared for luxury automobile finished in powder blue and complimented with black interior and matching vinyl roof. Impossible to match this value. Guest drive it today.

1968 BUICK $2995
Wildcat 4-door hardtop. Full factory power, including factory air conditioning, leather interior. F/M radio, tilt steering, cruise control, door locks, 6-way power seat and windows. Traded to us by the original owner to a later model luxury automobile. Think of the safety, luxury and comfort that can be yours in this low mileage beauty for just a little more than an import car.

1967 CADILLAC $3895
Eldorado 2-door hardtop. Power steering and brakes, 6-way power seat, power windows, doors locks. Climate control factory air conditioning, tilt and telescopic steering. A local Victoria car that has had excellent care, and looks as good as the day it was new. Hurry for this one.

REMEMBER
IF YOU BUY BEFORE SEEING US YOU MAY HAVE PAID TOO MUCH

Many, Many More to Choose From
DePape Motors Ltd.
847 YATES ST. 384-8035

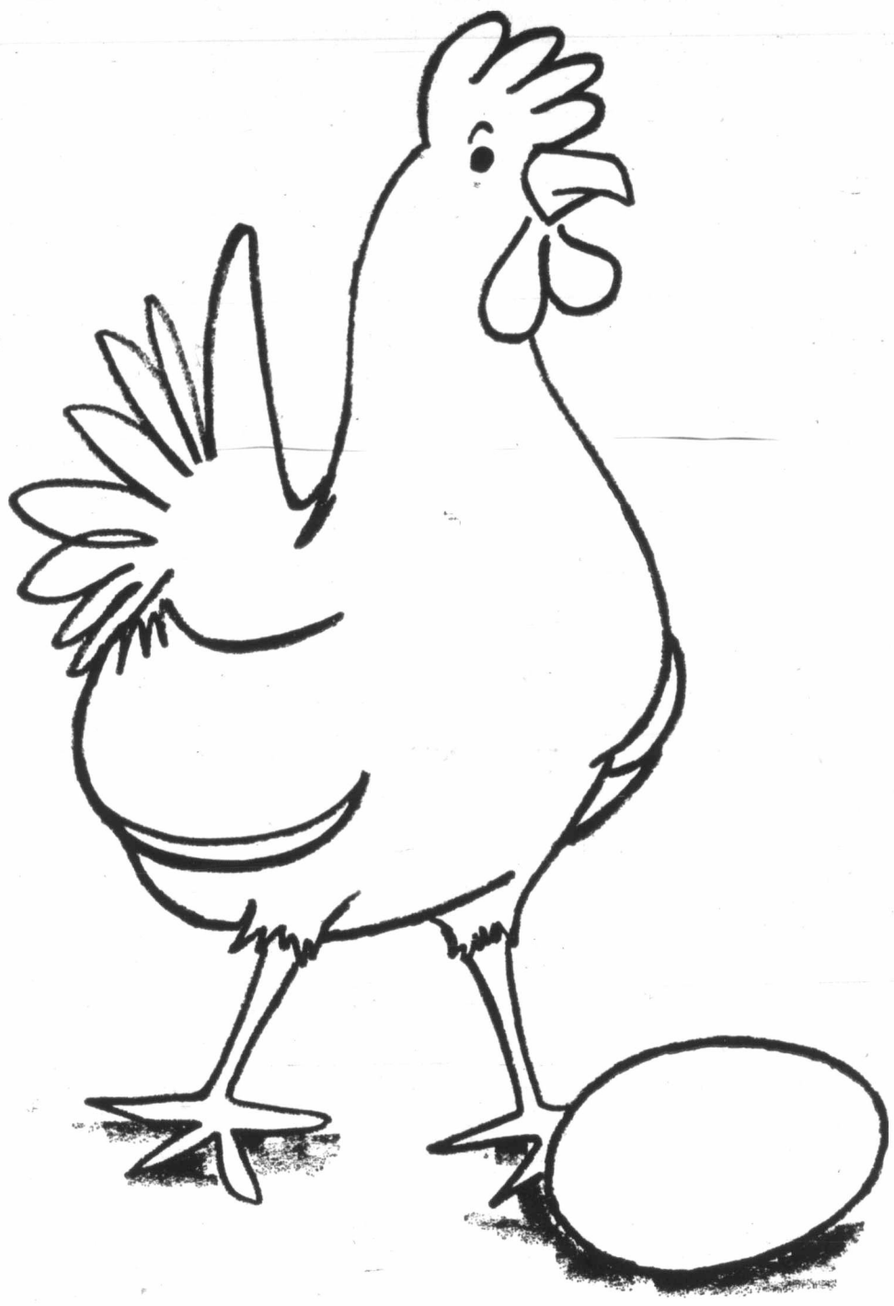

Which came first...the Pickin's or the egg?

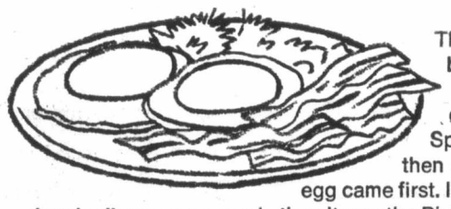

The answer to this baffling question is simple: If you came into White Spot for breakfast, then chances are the egg came first. If you came in for lunch, dinner, or a snack, then it was the Pickin's — Chicken Pickin's more than likely.

Either way, you're in for some good cooking. Because White Spot's way with an egg or chicken dish is well known to B.C. food lovers.

One reason is freshness. We have poultry experts working on White Spot's own chicken farms. People who know how to raise the plumpest, most delicious chicken you've ever tasted.

And the same goes for eggs. We know how to coax our hens into delivering eggs fit for a feast.

The proof of all this awaits you on the White Spot menu. Because our fresh produce is backed up by special recipes and cooking know-how. Crisp golden chicken and eggs done just the way you like 'em.

Come into your nearest White Spot and decide for yourself what should come first . . . the Pickin's or the egg. (Unless, of course, you prefer our legendary hamburgers, or . . . . .)

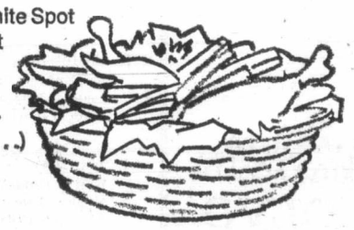

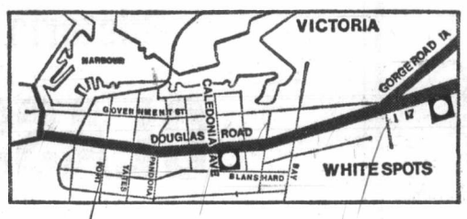

white spot

Come in... taste the difference!

WOMEN

THIRD NEWS SECTI

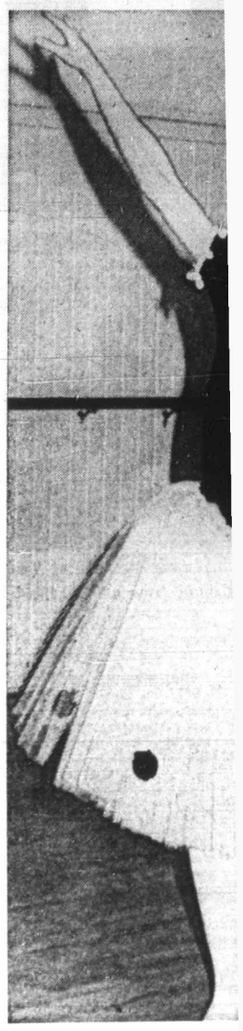

Shapi

Ballet dancers like Leslie of 6232 Rudolph, and Debl 12, of 7207 Welsh Road, ian Briggs School of D dents, will entertain at for Retarded fashion show

Social Appla

Beta Sigma Phi soro Albany of the Songhees R Year.

Mrs. Albany was pres urday night during the so Banquet at Craigdarroch president of the Victoria ci ma Phi, in presenting the a "truly exemplifies what so

She said the honor is side the sorority who cont social work to the communit

'JEW'

LONDON (Reuter) — The publishers of the Oxford dictionary are being sued for allegedly defaming the Jewish race by their definitions of the word "Jew."

Marcus Shloimovitz, a Manchester textile merchant, said he has taken out a writ against the Clarendon Press of Oxford, publishers of the world-famous range of dictionaries, seeking an injunction.

He wants to restrain the firm from printing "derogatory and wholly deplorable and unwarranted" definitions.

The writ complains that such definitions as these are

ROSE'S JEW
Annual
WATCH TR
SALE
ALL THIS WEEK
EXTRA LARGE TRADE-IN
FOR ANY OLD WATCH
Regardless of age, make or condition, on the purchase of a new, famous make watch. Choose from our very large selection.
LAYAWAY
TERMS
CHARGEX
1317 DOUGLAS ST.
DOWNTOWN

—Ellis Shipman

Shaping Up for Show

Ballet dancers like Leslie Howe, 14, of 6232 Rudolph, and Debbie Youell, 12, of 7207 Welsh Road, both Vivian Briggs School of Dance students, will entertain at Auxiliary for Retarded fashion show and musical evening at 8 p.m. Wednesday at Newcombe Auditorium of Provincial Museum. Jerry Gosley and others will perform. Fashions will be by Roma's.

French Year New World

Can an English-speaking woman from British Columbia find happiness at a French-speaking university in Quebec?

Probably — if she's Donna Stelmock of Prince George, a second-year University of Victoria student who has just landed a $1,000 scholarship to attend a French-speaking university preferably in Canada.

Miss Stelmock has received the Federation of Franco-Columbians scholarship, the first ever awarded in B.C. She has applied to Laval University, which has agreed, if she is accepted, to waive her fees, probably another $600. She's in education and wants to teach French and biology in a small high school.

She can understand and speak French but thinks arriving in an entirely French-speaking environment may be tricky.

"I'll probably be scared when I leave. I don't know anybody there, and it will be the first time I've gone on that long a trip by myself. And then I'll have to use what I know to get by in the language."

One of the more exciting things Quebec has to offer is the winter carnival, Miss Stelmock said. "I'm looking forward to a real winter again. The winters down here are so awful."

—Colonist photo by Jim Ryan

Miss Stelmock

Pregnant Look 'Another Edsel'

Erma Bombeck

Here is a fashion note that is going to make your week. Two designers in New York have come up with an egg-shaped satin pillow fringed with antique lace and garnished with rosettes called pwf (pronounced puff). When worn tied around your waist under a jumpsuit, it allows every woman to look like she is six months' pregnant.

"Maybe it will be just another fad," said Linda Sampson, who co-invented it, but the fashion world is hungry for a great fad. There is no reason why the pear-shaped figure can't come back again. After all, for centuries the pregnant woman has been regarded as the epitome of nascent loveliness, the carrier of the species, the wearer of an inscrutable glow."

HOLD IT!

Take it from a woman who went into maternity clothes at two weeks and wore them for the next two years, waddling around with a snack tray around your middle has few virtues.

"What good is nascent loveliness, I say, when you cannot see your feet, much less count your toes. As for the inscrutable glow, it comes from high blood pressure and trying to arrange your stomach around the steering wheel of a car.

Gosh, I don't want to abort your idea of an instant stomach before it gets a chance, but in a spot survey among some of my friends, their reactions were quite negative.

Said one mother of five, "I haven't been so excited since I got a cold sore on my tongue."

Another came up with a question, "Is she suggesting you wear this on a first date?"

Yet another summed it up with, "I think Linda has another Edsel on her hands."

Mrs. T. Otis, the co-designer said, "The pregnant woman is catered to and tendered by everyone she meets. She is a special person. I really don't intend to have any children so I have to enjoy reaping the rewards of the pregnant look."

And that, my dear, is yet another myth. We do not get seats on the bus when we are expecting . . . we just look like we're sitting . . . all the time. Our husbands don't run out in the middle of the night and get pickles for us. (When Joan Rivers phoned to tell her husband she was pregnant, he put her call on hold.)

The way I feel, if anyone wants to go out and play pregnant, they're welcome to it. The pwfs sell from $18 to $50 (morning sickness extra).

Me? I am reminded of the day I went shopping and got lost in a maze of dress departments. Finally, I went up to the saleslady and asked, "Am I in the career shop?"

She looked at my lumpy, little body and shrugged, "It all depends on how you feel about maternity clothes."

Social Work Applauded

Mrs. Albany

Beta Sigma Phi sorority has chosen Joyce Albany of the Songhees Reserve as Lady of the Year.

Mrs. Albany was presented the award Saturday night during the sorority's Founders' Day Banquet at Craigdarroch College. Rita Frenette, president of the Victoria city council of Beta Sigma Phi, in presenting the award, said Mrs. Albany "truly exemplifies what sorority means."

She said the honor is given to someone outside the sorority who contributes a great deal of social work to the community.

Her Hard Work Long Life Key

MEDICINE HAT (CP) — No smoking, no drinking and lots of "good hard work" are Laura Jordan's secrets for a long life — at 106, she must be an expert.

Mrs. Jordan, born and raised in Ohio, celebrated her 106th birthday Friday at the nursing home where she's confined to a wheelchair.

'JEW' DEFINERS SUED

LONDON (Reuter) — The publishers of the Oxford dictionary are being sued for allegedly defaming the Jewish race by their definitions of the word "Jew."

Marcus Shloimovitz, a Manchester textile merchant, said he has taken out a writ against the Clarendon Press of Oxford, publishers of the world-famous range of dictionaries, seeking an injunction.

He wants to restrain the firm from printing "derogatory and wholly deplorable and unwarranted" definitions.

The writ complains that such definitions as these are given: The shorter Oxford English Dictionary: "Jew — a person of Hebrew race, an Israelite, applied to a grasping or extortionate usurer, or a trader who drives hard bargains and deals craftily."

The Concise Oxford Dictionary of Current English: "Unscrupulous usurer."

The Oxford English Dictionary: "To cheat or overreach in the way attributed to Jewish traders or usurers. Hence Jewing."

LAST CHANCE
TO ORDER FOR MOTHER'S DAY
A PRECIOUS GIFT ESPECIALLY FOR MOTHER and Grandmother
THE FAMILY RING

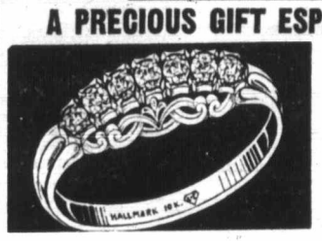

A Symbol of Love with the Birthstones of All Members of the Family.

Many Styles of Rings and Pins to choose from.
As each ring is individually made to your requirements . . .
ORDER NOW TO ENSURE DELIVERY

Easy Terms

ROSE'S LTD.
1317 DOUGLAS JEWELERS

BIX PAINT VARNISH REMOVING
We Strip — You Finish
SPECIALTY FINISHERS
382-4612

ROSE'S JEWELERS
Annual
WATCH TRADE-IN
SALE
ALL THIS WEEK
EXTRA LARGE TRADE-IN
FOR ANY OLD WATCH

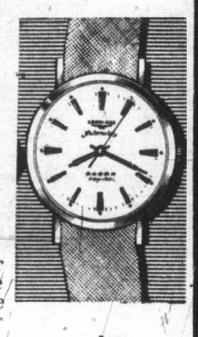

Regardless of age, make or condition, on the purchase of a new, famous make watch. Choose from our very large selection.

LAYAWAY
TERMS
CHARGEX

ROSE'S LTD.
1317 DOUGLAS ST. DOWNTOWN
JEWELERS

IMPORTANT NOTICE
GOODS LEFT UNSOLD AND UNCALLED FOR FROM OUR "CLOSING OUT SALE" WILL BE DISCOUNTED AT
1/3 to 1/2 OFF REGULAR PRICE
ON THURSDAY, MAY 4th
IN OUR
WAREHOUSE
REAR OF THE GALLERY
ON BROUGHTON STREET
ALMOST OPPOSITE THE
ROYAL THEATRE
8:30 to 5:30
the Gallery
825 FORT ST. • PHONE 382-5138
A Division of the Home Furniture Company Ltd.

SIMPSONS-SEARS

Lyric
BEAUTY SALON
Our Expert Colorists Say:
Why Wish?
Be a
CLAIROL* CREME TONER* BLONDE!

Why wait another day? With Creme Toner's 32 fair and lovely variations . . . and our colour specialists' custom blendings . . . you can be just the shade of blonde you've always wanted to be! The effect will be positively exhilarating . . . on you . . . on everyone who sees and admires. Phone now!

Let us complete your Spring time loveliness. A glamorous new hair style, cut to perfection by our styling experts.
Stop in soon, an appointment is not always necessary.

Use Your Charge Account–Lyric Beauty Salon, 388-9111

Simpsons-Sears Hillside: 3190 Shelbourne Street
Lots of Free Parking . . . No Tickets, No Time Limit (4-91)

Doing The Town

With DOROTHY FRASER

The versatile jacket dress goes everywhere . . .

Ever wonder what you'd invest in if you could have only one new outfit a year? . . . We have, in our idle moments . . . and have come to the conclusion that the most versatile thing we could possibly own would be a really smart dress and jacket ensemble! . . . Naturally, it was looking over Wilson's jacket dress collection which led to this interesting conclusion . . . They have some knockouts . . . with labels like Mayfair, Mirsa, Marvienne, Brodkin, Deja, Strelitz, Glaser and Ladies' Pride . . . in woven wool, double knits, crimplenes, tweeds and a lightweight silky fabric . . . Some are in solid colors . . . fresh and springlike . . . others are patterned and otherwise interestingly textured . . . Some dresses have short sleeves . . . others are sleeveless . . . and still others come with separate cut-out sleeves which can be sewn in if you wish . . . All in all, this is as fine a selection of jacket dresses as we've seen in all the years we've been writing for Wilson's . . . We're not for a moment suggesting you should only have one new costume . . . heaven forbid! . . . but we do think you might like one of these new dress and jacket costumes for spring . . . Just like a suit when you wear both pieces together (no having to worry about a blouse either) . . . And the dress, by itself, can be played up or down with the proper accessories . . . will see you smartly through many an occasion! . . . **W & J Wilson Limited, 1221 Government St., 383-7171 and Empress Hotel, 383-1919.**

Nutritionists say you should get one-quarter to one-third of your day's proteins, vitamins and minerals at breakfast.

Something new and unique in Victoria . . .

You've really got to hand it to Standard Furniture . . . Not just up-to-the-minute in their fine store, but decidedly ahead-of-the-times as well! . . . Remember us hinting to you about an exciting new development under way? . . . Well, it's in its final stages as we write this, and we were lucky enough to get a sneak preview last week . . . A brand new fine furniture department is about to be unveiled . . . The whole fourth floor of Standard . . . where draperies used to be . . . has been gutted to its original turn-of-the-century state . . . lovely old brick wall . . . maple floor . . . and the whole thing redesigned into something absolutely unique . . . Ceiling of multi-level boxes some of which contain lights . . . Another part lets in floods of daylight . . . Honest, we can't begin to describe it adequately . . . it's just too different! . . . All the fine furniture is to be assembled in this new department . . . along with little boutiques full of quality accessories, the Design Studio, and displays of top quality fabrics and floor coverings . . . Standard's fine furniture department has always been a favorite spot for browsing . . . but now . . . with twice the space and the unusual setting . . . it will be a real showplace . . . an exciting spot to visit . . . One thing sure, there's nothing like this in either Vancouver or Seattle! . . . **Standard Furniture Co., 737 Yates St., 382-5111.**

Sandals have an almost exclusive monopoly on fashionable footwear for spring and summer.

Sweet girl graduates—1972 style . . .

If your idea of a graduation dress is a sugary confection of frills-and-tulle type . . . don't bother looking for it at the Unicorn because you won't find it there . . . But if you'd like a charming, well-designed dress with good clean lines . . . young, sweet, fresh . . . and completely contemporary in style and feeling . . . something you'll get plenty of wear out of long after graduation day . . . at a price which won't strain your budget (like $20 to about $40) . . . get yourself to the Unicorn without delay . . . Their graduation dresses . . . by top Canadian designers Margaret Godfrey, Elvia and Tom . . . are delightful creations with the look of today . . . Dressed in one of these, you'll stand out like a star on graduation day . . . and what's more, you'll shine alone in your firmament . . . No chance of some other girl appearing in the same dress because Unicorn keeps a list of where their graduation dresses are going . . . They won't sell two of a kind to students of the same school . . . We saw some really stunning graduation dresses at the Unicorn this week . . . and for those after-grad parties, there's a good selection of pant suits, and swinging little short dresses . . . **The Unicorn, 658 View St., 385-5114.**

A U.S. firm is experimenting with "sonic sewing" . . . sewing by means of ultrasonics without thread.

These clogs keep your feet young . . .

Maybe you've worn . . . or at least know about . . . those wonderful Dr. Scholl Exercise Sandals which do such happy things for your feet . . . Well, here's something else with all the same properties . . . but in some respects, even better . . . Clogs, no less . . . By Dr. Scholl of course, and as smart as they come . . . with their white perforated leather vamps, buckled straps to help hold the clogs firmly to your feet . . . raised heels and non-skid soles . . . Inner construction is just like the sandals . . . moulded to the foot with cupped heel and scientifically designed toe grip . . . We got our first look at these new clogs at Surgical Supplies where they have just arrived . . . Price is $16.95 . . . but we think they're worth their weight in gold! . . . Designed by a famous foot specialist, they're orthopaedically shaped to strengthen and rejuvenate tired muscles, check the causes of corns and calluses and stimulate your feet to blissful comfort . . . And where do you wear them? . . . Indoors, outdoors, on any casual occasion . . . Even to work, in many instances! . . . Even more versatile than the sandals because the clogs have closed fronts so your feet are not exposed . . . If you'd like more comfortable feet, and a more graceful walk . . . get a pair of these new Dr. Scholl clogs at . . . **Surgical Supplies Ltd., 1012 Broad St., 384-8433.**

The sizzler . . . mini-mini skirted dress with miniscule bikini pants.

Follow Magellan's route around the globe . . .

If there's anything to beat cruising around the world on a luxury liner . . . it's doing it on **three** luxury liners . . . Specifically, P&O's "Magellan Round World Adventure" cruise whereon you sail from Vancouver next Oct. 29 aboard the S.S. Oriana . . . transfer to the Canberra at Sydney . . . then to the Arcadia at Southampton . . . And **what** a trip this is . . . following the route first sailed by Magellan over 400 years ago! His trip took a whole year . . . this one lasts 11 weeks . . . Takes you to Hawaii, Fiji, New Zealand and Australia . . . South Africa, Madeira, Portugal and England . . . where you get an overland tour from Dec. 12 to 18 . . . this merriest of all seasons in Britain . . . Sightseeing in London . . . evenings at the theatre . . . trips to Windsor, Oxford and the Shakespeare country . . . All this, along with sightseeing trips in the various ports of call . . . included in your cruise fare . . . from $2380 tourist, and $3535 first class . . . Homeward-bound you touch at Cherbourg, Lisbon, Bermuda, Nassau, Florida . . . through the Panama to Acapulco . . . up the West Coast with stopovers at L.A. and San Francisco . . . arriving home on Jan. 15 . . . Naturally you spend Christmas at sea . . . an experience in itself! . . . Paulin's have fascinating brochures on this upcoming cruise . . . Makes for heady reading . . . and unlike us, maybe you can DO something about it! . . . **Paulin Travel, 1006 Government St., 382-9168.**

New in underpinnings: Unisex pants worn by either men or women.

Getting married? . . . Do your friends a favor . . .

If we've heard it once we've heard it a dozen times in the past few years . . . people bewailing the fact that their carefully-chosen wedding gifts had been returned by the bride . . . Brides equally distressed at having to return gifts which they couldn't possibly use! . . . All this can be avoided, of course, if the bride-to-be plays it smart and registers at Eaton's Gift and Bridal Registry . . . Eaton's being a store that sells everything you could conceivably want . . . from furniture to silver to tea towels . . . you need only register your preferences . . . then let all interested persons know what you've done . . . Your family and friends can then consult the register which is kept right up to date on what's already been purchased . . . Ergo . . . no duplications . . . Nothing that isn't "just right" or doesn't fit in with your tastes and lifestyle! . . . Your friends will bless you for your thoughtfulness, we promise you! . . . So if there's a wedding in your future, go see Mrs. Robertson at Eaton's Gift and Bridal Registry . . . She'll give you expert advice . . . do all sorts of other things for you like attending to your invitations or announcements . . . show you a big selection of bride's books, albums, serviettes, etc., from which you can make your choices . . . It's a terrific service . . . and won't cost you an extra cent! . . . **Eaton's Gift and Bridal Registry, 382-7141, loc. 373.**

Mary Quant's white crepe de chine lounging pajamas have little floppy sleeves and big floppy legs.

Treats for kids . . . of all ages! . . .

We've come to the conclusion that you don't necessarily have to be a toddler or a teeny bopper to enjoy Dairy Pops . . . mothers have been caught red-handed sneaking them out of the freezing compartment too! . . . What are Dairy Pops? . . . Sort of popsicle affairs in a plastic tube . . . They come in assorted fruit flavors . . . 36 to a bag . . . which during the whole month of May your Silverwood milkman will be featuring at just 99c . . . "Freeze 'em and eat 'em" . . . Dairy Pops are cool and refreshing . . . handy, healthy treats for the kids . . . ideal for after-school snacks or whatever . . . And if you decide you'd like to eat one yourself, why, who's to blame you? . . . So how about getting a bag soon from your Silverwood milkman? . . . Be sure to save tops from all the Silverwood products you use, too . . . A lid bearing the Silverwood name . . . along with only 15c . . . will pay for any of the rides at the J.C. Fair on May 16 and 17 (up to 7 p.m.) . . . Here again, this is something meant primarily for the kids . . . but this year there's no age limit . . . so whether you're 7 or 70 . . . go along with your Silverwood lids etc., and join the fun! . . . And for quick, delectable desserts during the merry month of May . . . get Silverwoods Deluxe ice cream feature flavor . . . Banana Split . . . The whole family will rave over it! . . . **Silverwood Dairies, 1015 Yates St., 383-7147.**

Advertisement

Dorothy Wrotnowski

The historical significance of the name Beaver is pretty strong in Victoria. The original Ss Beaver was built in England for the Hudson's Bay Company in 1835 and it arrived in Fort Vancouver in April, 1836.

This original Beaver, which was christened by William IV, was the first steamer to enter the Pacific. It was operated by the Hudson's Bay out of Fort Victoria until 1874 when it was sold to Messrs. Stafford, Saunders, Morton and Co. She spent the rest of her 52-year life span hauling freight until wrecked off Prospect Point at the mouth of Vancouver harbor.

The story of the wreck shows that captain and crew spent time in a Vancouver waterfront pub before sailing on that fateful night.

The ship hadn't cleared the harbor riding on a full tide when crew members realized that they had forgotten to bring aboard a barrel of beer. And so it was decided to turn back, but the tide took over and the ship ran into the rocks where she stayed for four years.

Please keep in mind this tie-in with the Beaver and beer.

The second ship to be named Beaver was built in 1898 by the Canadian Pacific Navigation Company. It was also a first — the first steel ship to be built in British Columbia. Later this Beaver was absorbed by the Canadian Pacific Railway for service from New Westminster up the Fraser River to Chilliwack.

In 1912 this Beaver was bought by the provincial government and refitted for ferry service.

The next Beaver was a replica of the original built to celebrate the centennial year of 1967.

Now there is a new Beaver. This one is a pub. Remember the beer that was necessary to the first Beaver crew?

The new Beaver is in the Empress Hotel, on the ground floor of the northeast corner, embracing several former sample rooms. Windows to the west afford a good view of the Inner Harbor and a good view of this part of the Empress gardens, which have a new fountain that along with the gardens will be illuminated at night.

The entrance from the north side with oyster shell and anchors sets the nautical theme of the decor of the new pub. Wrought iron lamps will light the way for customers as they walk the gang plank from an old CP ship to the main entrance.

The interior is an original and most attractive combination of old Tudor and things pertaining to the sea and ships.

Full honors for the decor go to Shushan Egoyan who did this tremendous decorating job single handed.

"It was a real challenge and I enjoyed every minute of it," Shushan says.

Part of the challenge was that she was to use as much as possible of the material to be found the Empress storage rooms.

Shushan says that for the first two weeks she could be found in the storage rooms with notebook and pencil in hand jotting down what she thought could be put to use and what couldn't.

The things she salvaged include the lovely gold-patterned red rug on the floor, all the chairs, red leather tub chairs, black leather, upholstered wing backs, antique chairs and the lovely, sturdy sofas. Other than the leather, they have been recovered in mostly small patterned fabrics.

Most attractive are the love seats, the backs made from wing-back style old bed head and footboards. Another original idea was the use of old stained glass windows set into oak frames and suspended from the rough sculptured plaster and beamed ceiling.

Even the paneling which covers parts of the wall was found in storage. The oak, tudor-style tables are new, although they fit right in.

A ships binnacle, models of old clippers, ship pictures — one which shows the Vancouver waterfront of 1898 with the CP old Empress of China in the docks — are all part of the things reminiscent of the sea. And there are old basket covered rum kegs hanging on the walls, a part of the past in the life of the sailor.

A board at one end of the room is mounted with all types of rope sea knots.

The men serving behind the bar will wear sailor suits and the girls waiting on tables will be in navy and white costume.

The Beaver was open Friday and Saturday but the official opening takes place on Monday.

—Colonist photo by Jim Ryan

Ship's binnacle and wall board of sailing knots dominate this part of The Beaver at Empress Hotel. Shushan Egoyan, decorator, stands by one of original seats she had made from old bed headboards.

First Vancouver Baby Dies at 86

VANCOUVER (CP) — Margaret Florence McNeil, the first white person born in Vancouver after it was incorporated as a city, died Thursday in Portland, Ore., on her 86th birthday. Funeral services will be held at Portland Monday.

Prairie Transit Link in Future

EDMONTON (CP) — A rapid transit link between Edmonton and Calgary is not far in the future, Industry Minister Fred Peacock said Friday.

The minister said, however, the two cities should consider their "inner core" transportation priorities first and later examine inter-city transportation.

Inter-city rapid transit would probably use existing rail lines, Peacock said in an interview.

BIRKS DINNERWARE OPPORTUNITY

FINE ENGLISH BONE CHINA

⅓ OFF!

Five Selected Patterns by Paragon

OFFER ENDS SAT., MAY 6

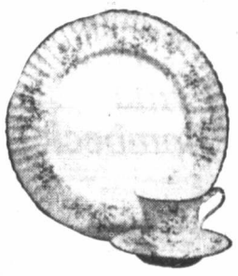

"Bride's Choice"

. . . a delicate tracery in blue and grey—with 'platinum" trim.

Regular 16.50 SALE PRICE 10.95

"Debutante"

. . . soft tones of brown and blue set off a pure white background.

Regular 16.50 SALE PRICE 10.95

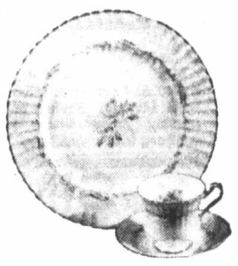

"Morning Rose"

. . . a refreshing rose centre with blue-grey border on the fluted Georgian shape.

Regular 16.50 SALE PRICE 10.95

"Melanie"

. . . a regal border of pastel green.

Regular 16.50 SALE PRICE 10.95

"Tree of Kashmir"

. . . a Chinese motif in very soft greens, pinks and browns with gold trim.

Regular 20.95 SALE PRICE 13.95

Serving Pieces Available at Similar Savings.

All Patterns Regular Open Stock.

BIRKS JEWELLERS

700 BLOCK YATES — HILLSIDE

SPECIAL VALUE

10 DAYS ONLY

Keep 'em hot with Salton!

Famous Salton Hotrays and Bun Warmers to keep food hot and at the peak of perfection. WHILE THEY LAST, take advantage of these prices. Top, the "Savoy", 22½" x 11" automatic eletctric with the circular Sunspot, **$29.95.** Just above, the "Special", 17" x 9", **$14.95.** Below, the Bun Warmer, **$9.95.**

BIRKS JEWELLERS

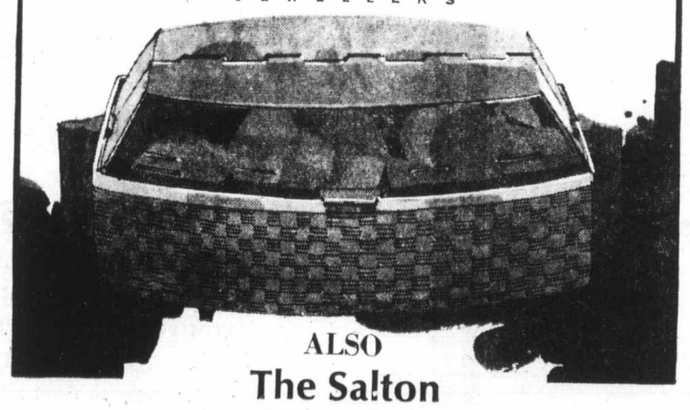

ALSO

The Salton hot table

While our limited quantity lasts, a Salton "Mayfair" serving cart is yours for a very reasonable price.
25" x 15" radiant glass heating area. Circular "Sunspot". Rolls on casters.
$69.95.

BIRKS JEWELLERS

YATES ST. — HILLSIDE

RED OR BLUE FREEZER

BEEF SALE

SIDE, LB. 72c

★ Prices include cutting, wrapping and freezing.

Complete line of fresh fruit, vegetables, grocery items and flowers at COMPARABLE PRICES.

★ For further advertised specials look for the weekly Low Cost ad.

FREE DELIVERY

Open Daily 9 - 9

SUPER LOW Cost Market

899 Esquimalt Road at Head, 382-8196

New Woman A First in U.S. H

WASHINGTON (UPI) — Alene Bertha Duerk, 52, was named this week the first woman admiral in U.S. history.

Adm. Duerk, of Holgate, Ohio, is head of the U.S. Navy nurse corps. She was among 50 captains nominated by President Nixon for promotion to rear admiral.

CANADIAN BIB
LUNCHEON FO
WEDNESDAY, MAY
at The Lutheran Chu
Corner Cedar Hill and Ce
Speaker: DR. KENN
7:30 P.M. PUBI
in Central Baptist Church
Addressed by DR. KENNETH McI
Canadian Bible Soc
SUNDAY,
BIBLE SUNDAY IN

OPEN HOUS
SUNDAY
2 - 5:30 p.m.
Norfolk House S
Sunday we'w enjoy see
you at the special o
house . . . an opportunity
visit this long-established
dependent School for Girl
All Welcome!
801 Bank Street, Day School

GILSON'S MEATS LTD.
MAYFAIR SHOPPING CENTRE
385-4742
ECONOMY SALE
WHILE SUPPL
GROUND BEEF
LEAN STEW BEEF
BEEF SAUSAGE
PORK BUTT RO
PORK LIVER
BEEF SHORT RIB
RIB STEAKS

FOR Y
ACTIVIST
"Palma" trouser
WETHERALL O

Tailored perfection on th
suburban shopping to aft
to boarding a 747 jet. In
crimpcord, this new additi
St. Sportsclothes collection
short sleeve jacket an
trousers in ice blue, na
12-16.
Butcher Boy Cap, coral, ic
Wetherall Shop, Downtown (Thi
the Ba

New Woman Admiral First in U.S. History

WASHINGTON (UPI) — Alene Bertha Duerk, 52, was named this week the first woman admiral in U.S. history.

Adm. Duerk, of Holgate, Ohio, is head of the U.S. Navy nurse corps. She was among 50 captains nominated by President Nixon for promotion to rear admiral.

Because the navy skips the one-star admiral ranking, Adm. Duerk will automatically outrank the two retired women army generals, two active duty army generals, and two active duty air force generals named before her. They are all one-star generals.

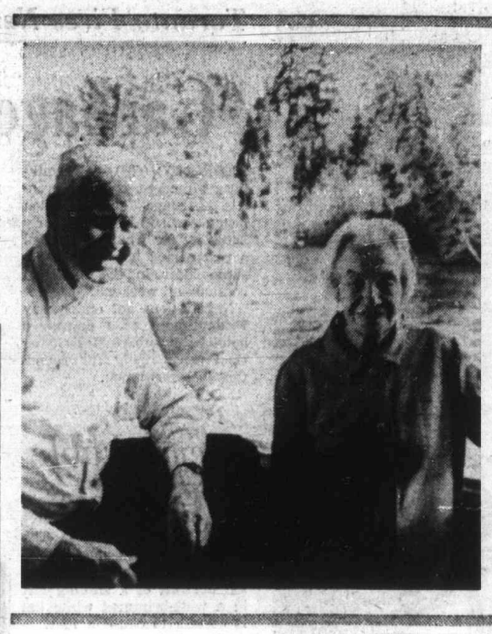

Anniversary Celebrated

Reception today will honor 60th wedding anniversary of Mr. and Mrs. Stanley Ross of Lake Cowichan. Couple was married May 1, 1912, in St. Paul's Church in Victoria. Ross was born in Victoria and worked as contractor here and then operated motel until retirement. Couple has three children, Mrs. Dennis Hull of Sidney, Mrs. Elaine Crump of Victoria and William of Cowichan Bay; five grandchildren, and two great-grandchildren. Reception will be at Mrs. Hull's home at 2040 Neptune.

Black Family Burned Out

Classmates Protest

NEW YORK (UPI) — The girls of St. Joseph's-by-the-Sea left classes this week and marched five miles to the charred, boarded-up house where a classmate and her family want to live.

Their black friend Marissa won't be moving in for a while though. Someone apparently tried to burn down the place.

The march took all 400 of them right to the lawn of the house in a working class, white neighborhood of Staten Island. The men and women there had managed to escape the inner-city and all its problems. Now they live where the air is fresher and the children can play safely outdoors. They're proud of their modest duplexes and keep the lawns trim and the paint fresh.

When word got out Alberto Charles, his wife and three children planned to move there, too, to the rented duplex he had an option to buy, some of the white families were frightened. Police believe someone was frightened or angry enough to try and prevent it.

The empty home burned last Saturday while the neighborhood slept. Charles plans to rebuild it and move in.

Sister Margaret Mary Hayes, the school principal, cancelled classes when the girls asked permission to march. She said they felt strongly about what had happened to Marissa, 14, who would not march with them. About half of the students participated.

The marchers spoke little along the way. When they reached the house, they formed a semi-circle in front of it and read aloud in unison the prayer of St. Francis of Assisi.

As the girls read the prayer, a small cluster of neighborhood women stood on the sidewalk.

One neighborhood woman said they should call the sanitation department to "wash them down the street." Another said the exterminator was more appropriate. They snickered and agreed, "It's disgraceful."

B. S. H. TYE

Hearing Aid Specialist since 1938, invites you to take on trial a Radioear hearing aid adjusted to your individual requirements. Victoria Hearing Aid Co., 209 Yarrow Bldg., 645 Fort St., Phone 383-5125. ($50.00 Government sponsored hearing aid available.)

CANADIAN BIBLE SOCIETY
LUNCHEON FOR CLERGY
WEDNESDAY, MAY 3, 12:30 P.M.
at The Lutheran Church of the Cross
Corner Cedar Hill and Cedar Hill Cross Road.
Speaker: DR. KENNETH McMILLAN
7:30 P.M. PUBLIC RALLY
in Central Baptist Church, 833 Pandora Ave.
Addressed by DR. KENNETH McMILLAN, General Secretary, Canadian Bible Society, Toronto.
SUNDAY, MAY 7
BIBLE SUNDAY IN ALL CHURCHES

OPEN HOUSE
SUNDAY
2 - 5:30 p.m.
Norfolk House School
Sunday we'w enjoy seeing you at the special open house . . . an opportunity to visit this long-established independent School for Girls.
All Welcome!
Special opportunities for the gifted.
At Norfolk . . . an individual, not a computer card.
★ Win a Portable Colour TV
801 Bank Street, Day School For Girls Grades 1 - 12

GILSON'S MEATS LTD.
MAYFAIR SHOPPING CENTRE
385-4742

ECONOMY SALE TUES., WED.
WHILE SUPPLIES LAST

GROUND BEEF	lb.	69¢
LEAN STEW BEEF	lb.	89¢
BEEF SAUSAGE	3 lbs.	1.00
PORK BUTT ROAST	lb.	69¢
PORK LIVER	4 lbs.	99¢
BEEF SHORT RIBS	lb.	59¢
RIB STEAKS	each	99¢

Club and Society Events

The Women's Circle of the Christian Reformed Church will have a rummage sale of good used clothing, shoes, books and miscellaneous at 10 a.m. Monday at The Inn, 1528 Cook.

□

CADETS AUXILIARY

The Parents' Auxiliary to the 89 (Pacific) Squadron, Royal Canadian Air Cadets, will meet at 7:15 p.m. Monday in Room 314 of the Bay Street Armory.

□

GARDEN CLUB

The Gordon Head Garden Club will hear a talk by Anne Steers on summer bulbs at a meeting at 8 p.m. Monday at 4375 Torquay Drive.

□

UNITED CHURCH

Metropolitan United Church Women will see a film on Angola, Africa, called Ones from Oputu, at 8 p.m. Monday in the women's parlor.

□

VICTORIA PENSIONERS

Victoria Aged Pensioners No. 3 will meet at 1 p.m. Tuesday in Blanshard hall.

□

ELECTRIC CLUB

Victoria Electric Club will hear G. O. Alliston, physical education director from the YM-YWCA, speak on Fitness and You at 12:05 p.m. Tuesday at the Crest Motor Inn, 455 Belleville.

□

VICTORIA KIWANIS

R. R. Jeffels, director of admissions at the University of Victoria, will speak to the Kiwanis Club of Victoria at 12:10 p.m. Tuesday in the Empress ballroom.

□

PENSIONERS MEET

OAPO No. 5 will meet at 1:30 p.m. Tuesday in the Senior Citizen's building in Centennial Square.

□

OLD AGE PENSIONERS

Old Age Pensioners No. 1 will meet at 1:30 p.m. Tuesday in OAP hall, 1600 Government.

□

NEIGHBORHOOD CENTRE

Victoria West Neighborhood Centre, 519 Craigflower Road, will have a bazaar at 2 p.m. Tuesday with white elephant, fish pond, home baking, candy, sewing, knitting, novelties and mystery parcels.

□

ROCKLAND PARK

The Rockland Park Woman's Christian Temperance Union will hear a talk by Mrs. Warren Ellis at 2 p.m. Tuesday in the women's parlor of Metropolitan United Church.

□

ANGLICAN WOMEN

A speaker from X-Kalay will address a joint meeting of the Afternoon Group of Christ Church Cathedral Anglican Church Women and Metropolitan Church United Church Women at 2:30 p.m. Tuesday in Memorial hall, 912 Vancouver.

□

COMMONWEALTH SOCIETY

The Australian High Commissioner will be guest speaker at the annual dinner of the Royal Commonwealth Society, Vancouver Island branch, at 6:30 p.m. Tuesday in the seminar room of Craigdarroch College, University of Victoria.

□

SUMMER VILLAGES

The Children's International Summer Villages will meet at 8 p.m. Tuesday in Room 112, Provincial Museum. Parents of children applying for the summer camp are asked to attend.

□

SAANICH KIWANIS

Tje Kiwanis Club of Saanich will meet at 6:15 p.m. Tuesday at the Red Lion Motor Inn. Guests will be bursary winners.

□

HORTICULTURAL SOCIETY

Lt. Col. Keith Dixon will speak on Bonsai to the Victoria Horticultural Society at 7:30 p.m. Tuesday at The Inn, 1528 Cook.

□

MATSON LODGE

Matson Lodge Women's Auxiliary will meet at 2 p.m. Wednesday at the Lodge, 847 Dunsmuir Road.

WHO?
Has Boys' Togs to 16 Years . . .
W&J WILSON
JUNIOR DEPARTMENT
Gov't at Trounce Alley

Ann Landers

Dear Ann Landers: When I read the letter in your column from the guy with the bashful kidney it made my whole day. It's good to know I'm not the only one in the world with such a kooky problem. I'd like to help my afflicted buddies by sharing a gimmick that helped me cope with the situation. It was suggested by my high school football coach. The idea is to get your mind off yourself and on to something completely unrelated. The way to do it is to whistle your favorite tune. Mine was Lulu's Back in Town.

A few years ago I was in a large office building in a strange city. I started out for the men's room and couldn't find it. I did go by a ladies' room, however, and seeing as how my kidneys were killing me I decided to chance it. I ducked into one of the alcoves, which, of course, had a door on it. At that very moment I heard another person come in. I started to whistle Lulu's Back in Town. The voice next to me yelled, "I hate that tune!" So I immediately switched to Way Down Upon the Swanee River. She shouted, "That's better." So "Swanee" has been my tune ever since.

If you print my letter please don't use my name or initials. I'd never hear the end of it. Thanks, Ann. — **Bashful Kidney In Minneapolis.**

Dear Bashful Kid: Swanee River is somehow a more appropriate selection. Thanks for your letter.

□

Dear Ann Landers: My son is 58 years old. He had a stroke last year and is partially crippled. His insurance and early retirement money takes good care of him so he has no financial problem.

The woman he wants to marry is 43 years of age. She has four children. One child is still at home with her — a 15-year-old boy. I am against this marriage but I cannot persuade by son I am right. I don't believe it would be fair to a 43-year-old woman to marry a man who can't give her the physical pleasures she is entitled to. I have not discussed this with him because it is not a subject for a mother and a son. But it bothers me a great deal. The woman is very cool toward me because she knows I am against the marriage. They seem to get along fine together but I'm afraid after they are married it will be a different story. What do you think? — **Louisiana Reader**

Dear Lou: I think a 58-year-old man does not need his mother's permission to get married. Also, you don't know what their personal life is like and it's none of your business. It might be better than you think. You should be pleased that your son has found a woman he wants to marry — and who wants to marry him. Stop trying to undermine the situation and wish them luck.

WHAT: A ONE-DAY SEMINAR PROGRAM ENTITLED: "ANALYZING & SIMPLIFYING WORK IN THE HOSPITALITY INDUSTRY"
WHEN: MONDAY, 29 MAY, 1972
WHERE: EMPRESS HOTEL
WHY: THE OBJECTIVE—to effect cost reduction for hotel, motel, restaurant and catering operators.
WHO: The program will be conducted by Mr. F. R. Machin of F.R. MACHIN & ASSOCIATES 624 INTERNATIONAL HOUSE 880 DOUGLAS ST., VICTORIA
FEE: $25.00 per registrant
ACTION: Phone MRS. J. BENNETT at 386-9632 NOW for your Registration Number

DISPENSING OPTICIANS
SUNNY DAYS ARE HERE
Enjoy the convenience of glasses that are ground to your exact prescription, and also provide you with full protection from the sun.
"C-15" "TONE RAY"
"SURFCOTE" "POLAROID"
"VARIGREY"
All designed to combat the sunny days and one can be yours when you call at any of our five offices.
Prescription Optical
TERMS AVAILABLE

FOR YOUR ACTIVIST LIFE
"Palma" trouser suit from WETHERALL OF LONDON

Tailored perfection on the go . . . from suburban shopping to afternoon boating to boarding a 747 jet. In wash and wear crimpcord, this new addition to our Bond St. Sportsclothes collection features a cool short sleeve jacket and man-tailored trousers in ice blue, navy, and coral. 12-16. $95
Butcher Boy Cap, coral, ice blue. $15
Wetherall Shop, Downtown (Third floor), Victoria.
the Bay

BULKY KNIT SWEATERS
CARDIGAN SWEATERS
INDIAN-PULLOVER SWEATERS
ANY SWEATER
85¢ ea.
SAVE up to 1.00
Minimum of $1.00 on all home Pick-up and Delivery
LIMITED TIME OFFER
Individual dry cleaners
DRAPERIES NEED DRYCLEANING TOO!
Here's why Draperies need our Professional Sanitone Drycleaning
1. Sanitone drycleaning is gentle on fabrics.
2. Sanitone drycleaning floats dirt out and keeps it out.
3. Colors look brighter, like new again.
4. Clean draperies wear better, last longer.
5. Draperies come back to your measurements, guaranteed no shrinkage.
We Specialize in Decorator Fold
Sanitone Home Pick-up & Delivery 382-9141

FUR STORAGE
cleaning
repairing
restyling
fine workmanship costs no more
385-4361
Our Driver Will Call
Scuby furs ltd
911 GOV'T ST.

DID YOU KNOW-
that STEWART'S SHOES has been completely modernized and expanded. Here you will find comfortable, stylish shoes at reasonable prices, and friendly expert service.
DID YOU KNOW-
that STEWART'S SHOES has been serving Victorians for over half a century.
DID YOU KNOW-
that at STEWART'S SHOES we have a self-service centre, where you will discover shoes at great savings for the entire family.
WE KNOW-
you have heard of such famous brand names as White Cross Shoes, Foamtreads and O'omphies by Kaufman, Grebs Hush Puppies, Tender Tootsies from Lyons of London, — we have them all.
NOW HEAR THIS-
Work boots for men, by such well known manufacturers as Leckie, Kaufman, Greb Kodiak, and many others — at prices you can afford. Come and meet our new manager, ANDY TYROLER, who has come to us from the fashion centres of Eastern Canada. With over 20 years of experience in shoe fitting, Andy is well qualified to advise you regarding your particular foot problem.
So come and visit us at STEWART'S SHOES. You will be glad you did; and, do not let parking deter you. We will validate your parking at the Victoria City Parkades.
Drop in anytime. We are open 9 to 5:30 daily, 9 to 9 on Fridays.
Andy, Chris, and Debbe
"Half a Century of Courteous Service"
CHARGEX
Downtown
Stewart's Shoes
1315 BROAD ST., Near Yates
Phone 383-4711

Don't Forget The Rules Of Campfires

Special permits are no longer required for open campfires, the B.C. Forest Service reminded residents of the province Saturday.

And other revised regulations will govern the 1972 forest fire season which opens officially Monday, the service said in a statement. The season usually closes in October.

"Cancellation of the campfire permit brings to an end a regulation which has been in effect throughout the province since 1927," the service said.

"Forest service officials claim the permit system no longer provides sufficient benefits in relation to costs and administration which were involved."

The statement said "common sense" rules involving open fires in or near wooded areas still apply. The rules are:

- Campfires must not be kindled in areas where posted notices prohibit fires.
- Fires must not be located within 10 feet of any log, stump, snag or standing trees.
- Fires must not be located within 50 feet of slash or flammable debris or structures.
- A shovel, pail or container with a capacity of at least two gallons filled with water must be kept available at the fire at all times.
- All flammable material must be removed down to mineral soil for a space of at least three feet in every direction from the edge of the fire.
- Material to be burned shall be in hand-built piles no larger than four feet in diameter and three feet high.
- All fires must be attended at all times and be completely extinguished before they are left.
- Fires are prohibited when strong winds are blowing.
- Garbage must be disposed of in the nearest approved garbage container, burned or buried at least 12 inches deep.
- Forest officers can prohibit any person from igniting a fire and order anyone to extinguish a fire. Fire restrictions can be imposed from time to time.
- These regulations do not apply to national parks. They also do not apply to campsite fireplaces or camp stoves.
- Anybody who violates any of the regulations is liable to a fine of up to $500.

Permits are still required for open blazes other than campfires.

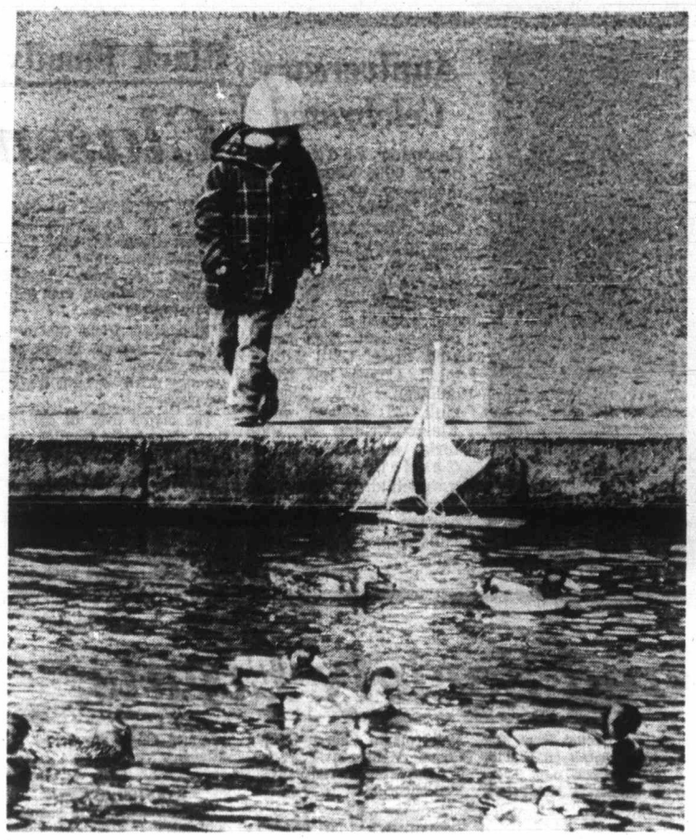

—Colonist photo by Jim Ryan

Life Can Be a Breeze

When feller's just five-years-old and has brand new sailboat, he's got to grab every bit of sunshine and breeze he can. That's what young Glen Harrison is doing above at model yacht pool on Dallas Road. Wind's right for everyone, too — following for Glen's boat while assorted ducks head into it.

Toronto Fires New Menace

Garbage Talks Continue

TORONTO (CP) — Negotiations aimed at ending Toronto's garbage strike which began April 10 broke off early Saturday for what was called a rest period but were to resume later in the day and continue all weekend.

Negotiations got under way Friday night at a downtown hotel with both parties saying they were ready for round-the-clock mediation.

Meanwhile, fire departments reported trouble in the mountainous garbage heaps in city parks and elsewhere with about 25 fires to combat, some set deliberately.

One of the first problems facing negotiators was the issue of incorporating 261 of 603 temporary city employees into the permanent work force over the next two years.

Local 43, Canadian Union of Public Employees, is asking that 186 temporary employees with seven years' service be brought into the permanent force this year and another 75 with five years' service be given permanent status next year.

Joining in the talks was the entire city council executive committee. The union and city negotiators were kept in separate suites by W. D. Dickie, Ontario's assistant deputy minister of labor.

Local 43 is demanding the same terms as a settlement in Etobicoke borough — 15 per cent in wages and another 2.35 per cent in fringe benefits over a two-year contract.

Remarkable Likeness

LONDON (AP) — The Royal Academy's annual summer exhibit opened today, and the portrait of a smiling girl in a wide-brimmed white hat is certain to cause a fuss.

The portrait, The White Hat, looks much like Princess Anne. Buckingham Palace said Queen Elizabeth's 21-year-old daughter did not sit for the painting and knew nothing about it.

"If you want to think it's Princess Anne, you can," the artist, Ruskin Spear, said. He is one of Britain's better known portrait painters whose subjects have included Sir Laurence Olivier and Harold Wilson.

FURNITURE
Repairs, Refinishing
SPECIALTY FINISHERS
382-4612

One HOUR
"MARTINIZING"®
CERTIFIES
THE MOST IN DRY CLEANING
Fresh as a Flower —
IN JUST ONE HOUR!
7 LOCATIONS TO SERVE YOU

Cavett's Last Chance

HOLLYWOOD (AP) — ABC said Friday it has extended The Dick Cavett Show for only three months because of stiff competition from the CBS late-night movies and will cancel the show this summer if the ratings do not improve.

"Given our long background and investment in Dick Cavett we felt that the relationship should not be terminated before every last recourse was examined and exhausted," said Martin Starger, ABC vice-president for programming.

Starger said unless the show improves in ratings and in the number of affiliate stations carrying it, the show will be cancelled July 28, with the last air date Sept. 29.

He said the network is studying the effects of the CBS movies and of the move by NBC of Johnny Carson to Hollywood next Monday.

CBS cancelled its late-night talk show headed by Merv Griffin because o poor ratings and substituted movies. Its ratings for the time period have climbed since then.

BLANKETS
INDIVIDUALLY WRAPPED
$1.00 each
ALL SLACKS Each 95¢
RENFREW FAIRFIELD CLEANERS
1012 YATES ST.
382-3938
384-4641
FREE PICK UP AND DELIVERY

DEAN HEIGHTS BEAUTY SALON
Serving Saanich-Oak Bay-Lansdowne area for 20 years
WE RECOMMEND A "FERMODYL" TREATMENT
IN THE CARE OF YOUR HAIR
FOR PERMS, COLORING OR HAIRSTYLING

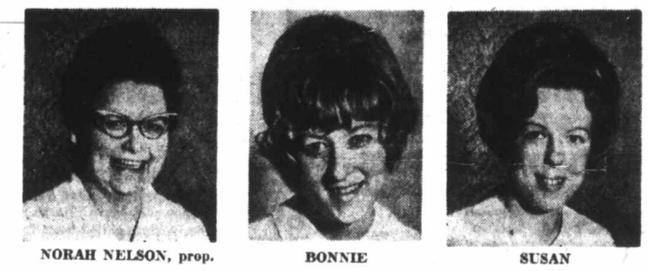

NORAH NELSON, prop. BONNIE SUSAN
Introducing "BONNIE" who has joined our staff of
ALL PROFESSIONAL OPERATORS
Advice on the care of your hair by Mrs. Nelson, 30 years experience.
APPOINTMENTS — 592-7633
2877 Foul Bay Rd.—Down the hill from Lansdowne and UVic

Big Day Sunday

Today is a big day in the Anglican parish of Salt Spring Island, according to Archdeacon R. B. Horsefield of Ganges.

Horsefield has announced that in St. George's, Ganges, Rev. Angus Cameron of Lundavra, Anglican chaplain at Royal Jubilee and Queen Victoria Hospitals, Victoria, will preach at the 11 a.m. service.

Cameron, whose ministry is supported by the Salt Spring Island parish, will tell about his ministry to the sick and about spiritual healing.

At the same service worship will be led by the choir of St. Catherine's Church, Capilano, North Vancouver, under the direction of its choirmaster, Peter Chappell.

The choir will also present an hour-long concert of sacred music, under the title The Music of the Church's Year at 2:30 p.m. this afternoon also in St. George's, before taking the ferry back to the mainland.

VICTORIA GLASS
MIRRORS
ALL KINDS
360 BAY
383-4811 388-4141

The soft contact lens you've heard about is now here:
soflens™
CONTACT LENS
(polymacon)
from BAUSCH & LOMB

available at once on prescription.
A 3-minute film presentation shown on request along with a detailed booklet.
MAYCOCK OPTICAL
1327 BROAD STREET
"Serving Vancouver Island for Over 22 Years"
For more information and an appointment please call 384-7651

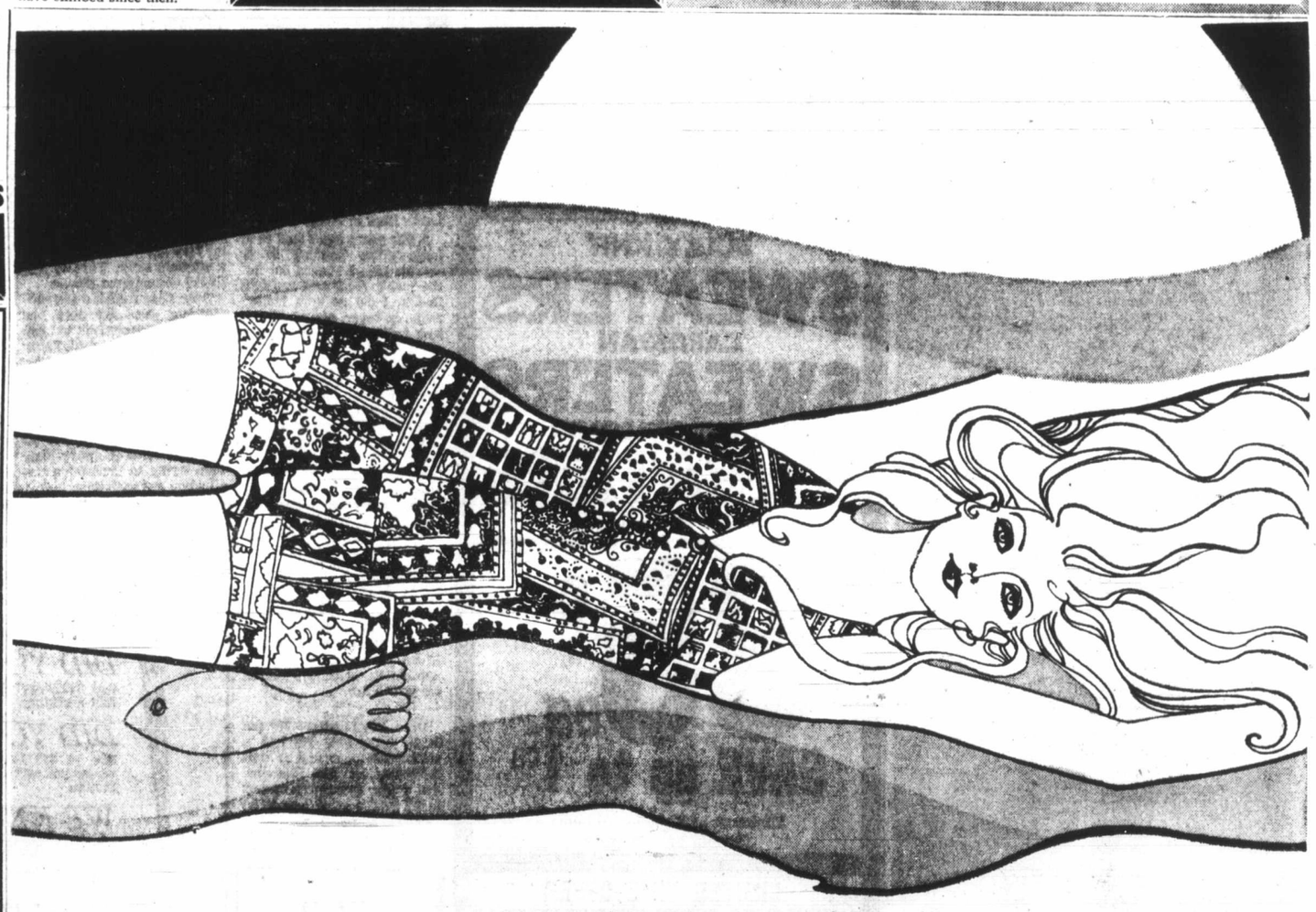

barely suited

Now follow the sunshine waves to Eaton's Barely Suited Swim Shop. You'll find fun-time gear — to wear on the beach or for plunging into watery depths. Bright swimsuits, cheerful tote bags, langorous cover-ups, carefree beach hats and colorful swim caps. The looks and accessories you'll want to take to those southern sun spots now, then have all summer too. Swimsuits in solid shades or vivid floral prints. Brief bikini, fashionable two-piece or sleek one-piece styling.

Illustrated

Sleek Sheath is boy-leg style with glamorous button front. Assorted prints in sizes 10-16. Each 28.00

Swim Shop, Floor of Fashion

EATON'S
Store Information 382-7141 Downtown

Supreme Court

Publi

The B.C. Supreme Court judgment handed down Friday upholding the provincial government's legislation banning liquor and tobacco ad-

ST. JOSEPH'S INDEP
St. Joseph's is an elementary s
It operates as an independent
Catholic Parish. The Curriculum
Public Schools of B.C. by the De
and French form an integral pa
The new adventure playground
even the most sluggish pupil.
With just 7 classrooms and so
provides a more personal relat
pupil and principal than is foun
stration for September classes is
parents are asked to contact t
SISTER JA
Phone: 479
757 West Burnside Ro

Everyone wants the best quality you! For great workmanship wi imported frames, come see us at prices are most reasonable, too.
OPTICAL DISP
719 FORT STREET

NEW METHOD L
& DRY CLEANI
"Spring Savings" DRY SI
SKIRTS 7
(Plain)
and
SLACKS
— Plus Additional "Spri
BLANKETS
Reg. Price 1.50, each
ONE CALL DOES
Send your dry cleaning when you
384-81
For Free Pick-Up and
(STARTS MAY 1st, ENDS
Use New Method with confidence-

IN TH
FAMOUS
A BEAUTIFUL W
ORTHOPOEDIC SHOES REG'D
Gracia by Woelfle
QUALITY WITH COMFORT

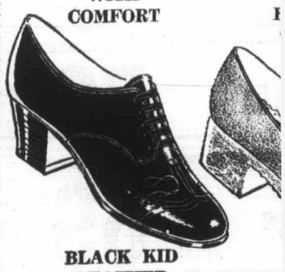

BLACK KID LEATHER
$21.95
VILLAGE SHOES
2238 Oak
IN THE

Supreme Court Verdict Will Be Appealed

Publisher Questions Ad Ban's Enforcement

The B.C. Supreme Court judgment handed down Friday upholding the provincial government's legislation banning liquor and tobacco advertising appears to have settled nothing in the area of the law's administration, according to some of those affected by the ban.

Mr. Justice E. E. Hinkson ruled that the laws, approved by the government last year, were within its jurisdiction and did not encroach on federal powers.

Colonist publisher Richard Bower said he never "seriously disputed" that the passing of such laws was inside provincial jurisdiction.

"The Colonist argument has been the administration of the law by the provincial government."

He stressed that provincial authorities have shown considerable discrimination in enforcing the advertising ban.

"Any law that is administered in a discriminatory manner is questionable," Bower said.

"The ban has cost our company $20,000 so far," said Fred Wright, manager of Stan V. Wright Ltd., the only wholesale magazine distributor in Victoria.

Wright explained that his firm's territory extends from the southern tip of Vancouver Island through to Nanaimo, and services the B.C. Ferries fleet.

He said that although the government did not stop the sale of magazines displaying banned advertisements in stores, it did stop the ferry newsstands from stocking them when the ban came into effect last September.

Wright declined to comment on the judgment itself until after he meets with his legal adviser.

James Grubb, manager for Vancouver Magazine Service Ltd., which distributes magazines in the province, said he will have to consult with company lawyers before deciding whether to continue distributing out-of-province publications containing the ads banned by the legislation.

J. N. Finlayson, president of Seaboard Advertising Co. Ltd., said his firm had no immediate plans to take down billboards containing banned tobacco ads.

The billboards have been up in defiance of the ban almost since the date the ban became effective.

"We will just wait and see what develops," Finlayson said.

Victoria Times publisher Stuart Underhill declined to comment on Hinkson's 25-page judgment until he has studied the text.

The legislation was challenged in the courts by seven tobacco, advertising and publishing companies: Benson and Hedges (Canada) Ltd., Imperial Tobacco Products Ltd., Macdonald Tobacco Marketing Ltd., Rothman's of Pall Mall Canada Ltd., Southstar Publishers Ltd., Time Canada Ltd., and Maclean-Hunter Ltd.

The companies contend that B.C.'s Tobacco Advertising Restraint Act and amendments to the Provincial Liquor Act, all approved last year, were illegal.

Lawyer Douglas McKay Brown, counsel for the tobacco and publishing companies, said an appeal would be launched immediately. He declined further comment.

'We Will Back You Up,' Socreds Tell Caouette

B.C. Socreds will support the Social Credit Party of Canada in the next federal election, national party leader Real Caouette was assured in Victoria Saturday.

"We'll be out there fighting to help you in the next federal election," B.C. Labor Minister James Chabot told Caouette at a party luncheon in the Empress Hotel.

Caouette, who is currently on a nation-wide tour, was in Victoria Saturday. He went to Nanaimo in the afternoon and will go to Vancouver today.

Head table dignitaries at the $3.50-a-plate luncheon included Chabot, Public Works Minister William Chant and Municipal Affairs Minister Dan Campbell.

Want Change

"The people of this province want change. We want to get rid of the mismanagement of affairs in this country," Chabot said.

Chabot told about 100 party members who attended the luncheon that the people of B.C. are fed up with statements by Prime Minister Trudeau that Premier Bennett is anti-French and a bigot.

The labor minister, a French-Canadian born in Farnham, Que., cited his appointment to a cabinet post as proof that Bennett is not anti-French.

Foul Language

"The people of this province are fed up with the foul language of the prime minister. We are fed up with the unjust society. We are fed up with inflation. We are fed up with the Trudeau government," he said.

Caouette, who gave a wide-ranging 45-minute talk on the evils of orthodox economics and the weaknesses of other national political parties, said Trudeau has done more to cause disunity in Canada than any other prime minister.

The fiery 54-year-old French Canadian said the Trudeau government has tried to pit geographic areas and cultural groups against one another.

"Why do we keep fighting one against the other? We lose sight of the trouble in our country," Caouette said.

After speaking strongly in support of Confederation and the existing Canadian constitution, Caouette quoted former U.S. President John Adams who said 143 years ago that "all the perplexities, confusion and distress arise not from weaknesses in the constitution" but in "ignorance of coin, credit and circulation."

Attack Deficit

Caouette reiterated a long-time federal Socred plan which would give the consumer control over purchasing power.

Caouette said the government must attack the deficit in purchasing power rather than inflation. He said the dollar must be based on production.

Other topics mentioned by Caouette in his speech and at a press conference:

- Federal Socreds expect to field a full slate of 23 candidates in B.C. and more than 200 candidates across Canada in the next election.
- Governments have been able to attain nearly full employment only during the two world wars. "What the oldline parties have been able to do for wars, the Social Credit party will be able to do for peace and justice."
- Interest-free Bank of Canada loans should be made available to the public sector for terms as long as 60 years.
- The national welfare scheme "is an encouragement to laziness and fraud" and should be replaced by a guaranteed annual income.

This Year Dragging? No Wonder

WASHINGTON (AP) — If this year seems a little longer than usual, there's good reason. It will be. One second longer, in fact.

On June 30, an extra leap second will be added to the world's master clocks to correct a discrepancy due to changes in the earth's rotation discovered in 1958 with the development of atomic clocks so accurate that it would take 50,000 years for one of them to gain or lose a single second.

Since then, scientists say, the world's conventional clocks would have been off by at least 11 seconds except for relatively frequent corrections made by adding thousandths of a second to the time recorded on conventional master clocks.

By international scientific agreement, the world's official timekeepers this year will add a full second — a leap second — by flicking the second hand of their master clocks back one second just before midnight EST June 30.

"Future action," Hall said, "will depend upon how the earth rotates. It could be that it will speed up again."

ST. JOSEPH'S INDEPENDENT SCHOOL

St. Joseph's is an elementary school with Grades 1 to 7. It operates as an independent school within St. Joseph's Catholic Parish. The Curriculum is that specified for the Public Schools of B.C. by the Dept. of Education. Religion and French form an integral part of the school program. The new adventure playground will inspire and challenge even the most sluggish pupil.
With just 7 classrooms and some 175 pupils, the school provides a more personal relationship between teacher, pupil and principal than is found in larger schools. Registration for September classes is now in effect. Interested parents are asked to contact the Principal.

SISTER JANICE
Phone: 479-1232
757 West Burnside Road, Victoria, B.C.

Everyone wants the best quality for their money—so do you! For great workmanship with smart domestic and imported frames, come see us at Optical Dispensing. Our prices are most reasonable, too.

OPTICAL DISPENSING
719 FORT STREET 382-5713

NEW METHOD LAUNDRIES & DRY CLEANERS LTD.
"Spring Savings" DRY CLEANING SPECIAL
SKIRTS (Plain) and SLACKS 79c Ea.
— Plus Additional "Spring" Bonus —
BLANKETS Reg. Price 1.50, each 99c
ONE CALL DOES IT ALL
Send your dry cleaning when you send your laundry.
384-8166
For Free Pick-Up and Delivery
(STARTS MAY 1st, ENDS MAY 27th)
Use New Method with confidence—your neighbors do.

FOR "BETTER BUY" AREA CARPETING
704 VIEW DOWNSTAIRS
BETTER-BUY

Now at your PATIENT-CARE centre
now . . . by Scholl's
CLOGS
School Exercise Sandals combine beauty AND comfort. Now choose popular Clog Styles and enjoy all the other benefits as they shape up your legs while they comfort your feet.
SURGICAL SUPPLIES LTD.
1012 BROAD ST. 384-8433
Division of McGill & Orme Ltd.

PAMPER and protect your FUR
Storage Facilities
FOSTER'S
762 Yates 383-2514

"WATER BABIES"

Specialized Swim Instruction from the Age of 6 Months
ALSO—Pre-School and School Age
Maximum of 4 Children per Class
Instructors Specially Qualified
REGISTER NOW FOR NEW SERIES
CLASSES OPEN MONDAY TO SATURDAY
1669 Pear St., or Phone 477-6521
Pacific Swim School

Spring Toppers
Crisply styled coats to top your spring suits and dresses. Worsteds, tweeds, linens, knits, jacquard weaves, in the season's most wanted colors.
Sizes 8 - 20
From $85.00
Downtown
STORE HOURS: 9 a.m. to 5:30 p.m.
CHARGEX
W&J WILSON LIMITED
1221 Government Street 383-7177
(Opp. the Post Office)
City Parking Facilities Tickets Validated Here.

IN THE OAK BAY VILLAGE
FAMOUS NAME SHOES
A BEAUTIFUL WAY TO BE COMFORTABLE
ORTHOPOEDIC SHOES REG'D Gracia by Woolfie
QUALITY WITH COMFORT
BLACK KID LEATHER $21.95
White Cross Shoes
BEIGE SUEDE, CREPE SOLE AS SHOWN $21.95
Penaljo by WHITE CROSS
AS SHOWN IN BONE AND WHITE (TWO-TONE) $18.95
OTHER STYLES $10.95
AS SHOWN 2-TONE BEIGE AND BROWN $18.95
VILLAGE SHOES
2238 Oak Bay Ave.
598-3031
'In the Village'
OPEN 9 to 5:30 MON. - SAT.
FRIDAY TILL 9 P.M.
IN THE OAK BAY VILLAGE

Clairol Chroma The Color Careful perm
FOR THE WOMAN WHO USES HAIR COLOR
CLAIROL CHROMA . . .
The Color Careful Perm
New, from a world leader in hair coloring, CHROMA PERMS are formulated for all types of tinted hair.
There's one for Brunettes or Brownettes. One for Blondes or Redheads. And still another for Semi-Permanent colors or for Natural or Grey shades.
If you use hair color . . . you should be having a CLAIROL CHROMA Perm.
CLAIROL CHROMA — The Color Careful Perm available at all four MARGO locations. Make your appointment now at the one most convenient for you.

MISS SOPHIE Shelbourne Studio

MISS AVA Hillside Studio

MR. GAVIN Flair for Beauty

There's a MARGO BEAUTY STUDIO
just minutes from anywhere
MR. JOHN Mayfair Studio
SHELBOURNE PLAZA 477-1815
MAYFAIR CENTRE 388-4238
HILLSIDE CENTRE 382-8218
THE WIG CENTRE Mayfair Centre 382-9832
FLAIR FOR BEAUTY Hillside Centre 382-9178
"A Business Built on Customer Confidence and Goodwill"

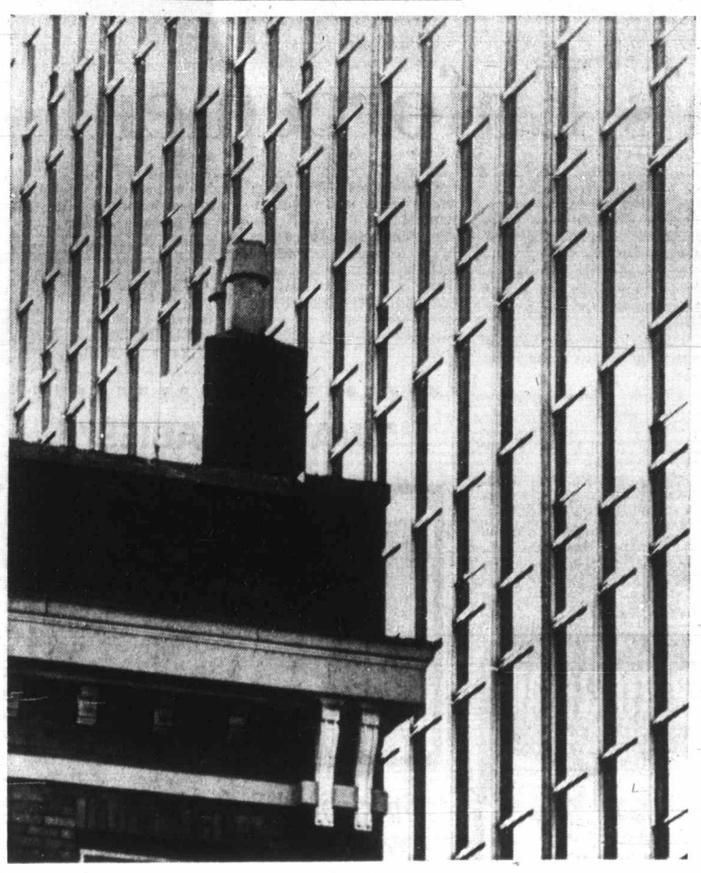

Mod Quad and Old Sock

Many-windowed wall of Victoria's Bentall building provides interesting study of modern architecture as opposed to that in vogue before the First World War for photographer Barry Casson. Multi-windowed build-in forms angled backdrop for old Broughton building which has stood stately watch on Douglas Street since before 1913.

Sportsmen Kill Hundreds

Trapped Pigeons Gun Bait

PHENIX CITY, Ala. (AP) — It's about 600 miles, as a pigeon flies, from the small east Texas community of Nacogdoches to Phenix City.

Somewhere between Nacogdoches and Phenix City, a hammer slams nails into Nacogdoches-manufactured pigeon crates, sealing inside about 20 birds, packaged wing to wing.

The birds then take a bumpy trailer ride from Texas to Phenix City, or to somewhere else in the country, where they become the chief attraction in bird shootings.

A pigeon shoot is similar to a skeet shoot, except that live birds are substituted for clay targets.

At a recent shoot held near the Chattahoochee River south of Phenix City, hundreds of pigeons were killed by sportsmen in two days.

At times, the pigeons, hurled before poised shotguns, were downed before they could open their wings to fly. Those who appeared to be in charge of the shoot refused to talk about it.

Demand Great

Local sportsmen don't have a franchise on the practice, and the national demand for birds is greater than the supply.

Jerry Waters, who works out of the Hawkeye Gun Club at Cener, Tex., says pigeons are hard to locate between April and September.

The Texan said the low supply of pigeons will reduce the number of shoots planned throughout the U.S. He said he is having so much trouble locating enough birds that he may have to look in another region for pigeons.

To capture a pigeon, you lure it into a wooden crate which has been baited with corn and two other pigeons.

The pigeons cost from 60 to 70 cents each and a large pigeon shoot could cost several hundred dollars.

In the Phenix City shoot, an are about the size of a football field was lined off with ribbon streamers like those used to decorate used-car lots.

A large tent was set up nearby.

Not all of the birds released were killed by the first blast of a shotgun, and dozens of wounded pigeons made their way into surrounding wooded areas or down to the river's edge.

Young boys were sent out later to pick up the dead birds and dispose of them.

Mrs. David W. Crosland, president of the Montgomery, Ala. Humane Society, said of such events: "I think it's barbarous."

Outlaw Practice

She said she hoped her organization would push for legislation to outlaw the practice in Alabama.

Robert McAlister, Phenix City's area conservation officer for the Alabama Department of Conservation and Natural Resources, said pigeons are nuisance birds. But, he said he has not received any complaints about them.

McAlister said pigeon shooting was a sport in Texas and Missouri, but he hasn't heard of any pigeon shoots in this area.

Shooting Area

"I don't think that would be a very good sport," he said.

Marshall Stinnett, chief enforcer of the bureau of sport fisheries and wildlife in Washington, said there is no violation of federal law.

At the Phenix City shoot, a red and white sign reading "TAPA" was posted near the entrance to the shooting area.

No one at the shoot would admit they knew what the sign meant. But a reliable source said the initials stand for Trap and Pigeon Association. It had no listing in the local telephone directories.

Stinnett said he has heard of the association but that he was unfamiliar with it.

The source said the association sponsors pigeon shoots throughout the U.S. and charges entry fees up to $1,000.

The winner takes the sum of all the entry fees as prize money.

Valley School For Vocations

CHILLIWACK, B.C. (CP) — Construction will start this fall on an $8 million Fraser Valley vocational school on Highway 401 about one mile west of here, the provincial public works department announced Friday.

The school will accommodate 1,200 students and will have a complete program of technical and vocational courses as well as an art school, outdoor sculpture area, gymnasium and all-weather track.

One for, Another Against

YELLOWKNIFE, N.W.T. (CP) — A lawyer representing the Indian Brotherhood of the Northwest Territories Saturday criticized Prime Minister Trudeau's announcement of an Arctic highway as a hasty move to placate the oil industry.

On the other hand, Nick Sibbeston, a Metis and member of the N.W.T. territorial council, said he is jubilant about the announcement.

Gerry Sutton, a lawyer conducting land claims research for the Indian brotherhood, said he is shocked and dismayed about the prime minister's announcement made in Edmonton Friday.

"It's so insensitive to native rights, it is incredible," he said in an interview. "Treaty claims should be settled before anything is done."

He said that under Treaties 8 and 11, signed in 1899 and 1921, every family of five Indians is entitled to one square mile of land. Areas where land is claimed under these treaties include Mackenzie Valley, site of the announced highway to the Arctic Ocean, and the oil-rich river delta.

Sutton said he expects that the federal government will settle land claims only after all the potentially-valuable land has been expropriated for a right of way and other land developed for resource extraction.

Sibbeston, who represents Fort Simpson in the N.W.T. council, said, however, he could only welcome the decision.

He is a northern consultant for the Northwest Study Project, one of the consortiums studying the possibility of building a gas pipeline through Mackenzie Valley.

EXOTIC TROPICAL PLANTS
Philodendron Felloum
$7.95 to $35 each
PERKS FLORIST
486 Island Hwy. Phone 478-3750

Announcing:

The Opening of a NEW merle norman Cosmetic Studio at 654 Fisgard St. on MONDAY, MAY 1st
JEAN OWEN Owner-Manager
PHONE 388-9513

Montague BRIDGMAN Ltd.
China Crystal Gifts
811 Government St 383-0821

SUEDE and LEATHER CLEANING
HANDI-SPOT
9 West Burnside

We are pleased to announce the immediate availability of soflens CONTACT LENS (polymacon) the new soft contact lens from BAUSCH & LOMB
Available NOW . . . At LDO in Victoria
By Appointment Only
Call 386-7578
WE ALSO FIT THE AQUALENS
LONDON DRUGS LTD
OPTICAL DEPARTMENT
Operated by Save-On Optical
1320 DOUGLAS STREET

SCIENTIFIC APPROACH COMBINED WITH ARTISTRY

WILLIAM

BOB
A scientific approach to hair styling means a close check of chemicals used combined with extensive knowledge of scalp, hair and its behavior.
All Coloring and Permanent Waving 100% Guaranteed
EXPERTS IN MODERN SCISSOR CUTTING
WILLIAM KAPTEYN'S HOUSE OF BEAUTY
1949 Fort Street (Safeway Plaza) Phone 592-2464

GUARANTEED NU-WAY Cleaners
DRAPERY DRYCLEANING
Keep your drapes looking like "new" with "VALCLENE" (R) THE AMAZING NEW DRYCLEANING FLUID OF THE FUTURE AND TODAY . . . for Difficult and Delicate Drapes and Bedspreads
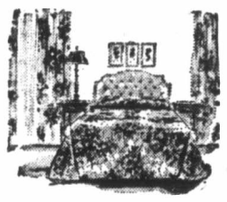
Nu-Way, your drapery drycleaning specialist, who guarantees you beautiful decorator folds, with even hems and no shrinkage to your drapes, now has the amazing new drycleaning fluid, "VALCLENE". A product of DuPont research which keeps drapes looking and feeling like "new".
Drapes and bedspreads cleaned with "VALCLENE" retain their bright colors and the sizing is not removed from the fabric. You'll find "Valclene" does an excellent drycleaning job on difficult and delicate drapes.
Next time your drapes and bedspreads need drycleaning, call in Nu-Way, your drapery drycleaning specialists.
IF WE CAN'T CLEAN IT, NOBODY CAN!
Drycleaning, Shirt Laundering
Fur Cleaning, Drapery Cleaning
FOR PICK UP SERVICE
PHONE 382-4266
NU-WAY CLEANERS LTD.
420 WILLIAM STREET
1590 CEDAR HILL CROSS ROAD
"The Home of the Fabric Doctor"

GRAHAM MEATS

CANADA CHOICE Show Beef
2nd Annual
2044 OAK BAY AVE.
SHOW BEEF SALE
ONE WEEK ONLY, MONDAY THRU SATURDAY, MAY 1 TO MAY 6
OPEN FRI., 'TIL 9 P.M.

GRAHAM MEATS
FREE DRAW COUPON
50 PRIME RIB DINNERS
Win a dinner for 2 at the LONGHORN STEAKHOUSE
NAME
ADDRESS
PHONE

MAPLE LEAF ASSORTED Cooked Meats 6-oz. pkg. 3 for 69¢
NO. 1 MAPLE LEAF BACON Sliced, Side, lb. 79¢
NO. 1 MAPLE LEAF WIENERS 1-lb. cello, ea. 59¢
NO. 1 MAPLE LEAF BACK BACON By-the-piece, lb. 99¢
"Gourmet Delight" SHOW BEEF Specially Aged BANQUET RIB ROAST lb. 1.49
PURE BEEF SAUSAGE Truly Victoria's Finest, lb. 49¢
GROUND ROUND Ground Fresh Every Hour. lb. 89¢
FORK TENDER STEW BEEF lb. 95¢
BONELESS CHUCK STEAKS Ideal for barbecuing lb. 1.09
BONELESS—CANADA CHOICE TOP ROUND AND RUMP ROAST Superb Graham Trim Special, lb. 1.29
SIRLOIN TIP ROAST Canada, Choice, lb. 1.39
WASTE FREE Canada Choice STEAK SALE

Porterhouse lb. 1.95
T. Bone lb. 1.85
Club lb. 1.75
Top Round Boneless. Lb. 1.39
FREEZER SPECIALS CUT—WRAPPED FROZEN HINDS 130-150 Avg. Canada Choice lb. 89¢
BABY BEEF LIVER Skinned and deveined, lb. 69¢
ONTARIO MEDIUM CHEDDAR CHEESE lb. 98¢
BONELESS PORK ROAST
LEGS lb. 89¢
BUTTS lb. 69¢
SHOULDER lb. 59¢
CHOICE LIGHT Pork Spareribs lb. 79¢
SHRINKLESS Pork Sausage our own, lb. 69¢
LEAN, TENDER Pork Chops lb. 89¢
PIZZA PIES (Pizza Plus) Reg. 1.49 1.19
We Reserve the Right to Limit Quantities

POGO

RIP KIRBY

BLONDIE

MARY WORTH

HI and LOIS

KERRY DRAKE

ARCHIE

JUDGE PARKER

LIL ABNER

MORGAN

POGO

RIP KIRBY

BLONDIE

MARY WORTH

HI and LOIS

KERRY DRAKE

ARCHIE

JUDGE PARKER

LIL ABNER

MORGAN

M.V. Chesnut

Play It Safe

TAINTED LAWN MOWINGS (H.G., Victoria)

It is unwise to use lawn mowings from a lawn recently treated with a 2,4-D weedkiller as a surface mulch around garden plants. In some formulations, this chemical can be very volatile, and the weedkiller fumes arising in the heat of the sun can damage the plants. I have seen tomato plants ruined in this way, as tomatoes are extremely susceptible to 2,4-D fumes.

Such mowings may be spread out to dry in the sun, or placed on the compost heap, and when weathered or rotted down, they are quite safe to use as a mulch around plants. A good test is to take a sniff at your mowings—if you can smell the 2,4-D, it isn't safe to use.

★ ★ ★

BLIND BULBS (L.K., Duncan)

Blindness, or non-flowering, in bulbs may be caused by (a) infestation of the bulbs by the maggots of the narcissus bulb fly, (b) unfavorable growing weather during the previous season, particularly just after the flowering period, resulting in no embryo flower being formed within the bulb, and (c) faulty culture, specifically premature lifting or too much warmth in storage.

★ ★ ★

FRUITLESS TOMATOES (T. McK., Sooke)

Tomatoes have "perfect" flowers; that is, each blossom has both male and female organs and it is not necessary to have another plant of a different variety nearby, as with many of our fruit trees. The failure of tomato blossoms to set fruit, which is called "dry set," is usually due to atmospheric or weather conditions or low temperatures, and fairly often the tomato plants will abort their blossoms when the plants are in a state of shock from a recent transplanting.

It is good insurance to spray all open blossoms with a fruit-setting hormone spray, sold under such names as Blossom-Set, Tomato-Fix, Seed-Less-Set and Fixit. This should be applied as a very fine misty spray to the open blossoms only.

I think the artificially-set tomatoes make better eating than those pollinated naturally. They are almost seedless, meatier, and with less watery pulp.

★ ★ ★

GARDEN PLANNING (N. O'R., Victoria)

I am flattered that you should ask me to design the garden for your new home, but I'm afraid I have had no training and very little skill in landscape architecture. Garden design requires considerable artistic temperament, and I flunked art in the third grade.

There are excellent professional landscape architects available locally, and most good nurserymen and garden contractors have someone skilled in garden design attached to their staff to sketch a layout for you. Sometimes this is done without charge if you place a substantial order for shrubs and trees and plant materials.

If you would like to swot up on the subject of garden design, a good book is "The Reader's Digest Practical Guide to Home Landscaping," priced at about $12. There is also a government publication called "Planning Your Garden" by R. W. Oliver, but my copy doesn't indicate the price.

★ ★ ★

LILAC HEDGE (J. S., Nanaimo)

Your proposal to use Villosa lilac as a clipped hedge is practicable, for this plant survives under hard pruning and is used quite extensively for hedging in the prairie provinces. I should point out, though, that the lilac loses its leaves in winter and is not very attractive during the winter months.

I would think a better choice for your situation would be laurel or Rhododendron ponticum, both of which are evergreen broad-leafed shrubs that stand clipping well. Plant about 1½ feet apart. Rhododendron ponticum costs around $1.50 each for small plants and laurel about a dollar.

Art Buchwald

Think Yourself Well

WASHINGTON — The Federal Trade Commission has attacked the advertising claims of the nation's leading non-prescription painkillers.

In a strongly worded complaint, the FTC accused the major drug companies of making misleading and false claims about the effectiveness of their products.

The main thrust of the complaint is that while most of the painkillers work, the drug companies, through advertising, give the false impression that there is a "significant difference between the products."

★ ★ ★

My friend, Professor Heinrich Applebaum, believes that the FTC has gone too far. While he is an advocate of truth in advertising, he feels the governmnt could do more damage than good by making the drug companies go honest.

"What they have not taken into consideration is the psychological effect that painkilling advertising can have on a headache," Applebaum told me in his headache research laboratory located at the end of the runway at National Airport.

"In my studies, I have discovered that people are dependent on outrageous claims for painkillers to rid themselves of headaches. Let me show you." Applebaum took two volunteers and made them stand next to a plane taking off.

"This is the fastest way we have of giving people headaches," he explained. After the plane took off, he said to one volunteer who was holding his head, "I am going to give you two aspirin."

To the other volunteer he said, "I'm going to give you two Bufferin which relieves pain twice as fast as Aspirin. Now tell me when your headache goes away."

The person who took the Bufferin said in three minutes, "My headache is gone." The person who took the aspirin waited six minutes and then said, "My headache is gone."

"You see," Applebaum beamed. "The psychological factor worked!"

★ ★ ★

"But how can you be sure?" I asked.

"Because the person who thought he had taken the Bufferin really took aspirin. And the person who believed he had taken aspirin was really on Bufferin."

"You're a sneaky guy, professor," I said with great admiration.

"Now, watch this experiment." The professor took a school teacher and placed her on a school bus with 45 school children. Her face became strained and irritable and she started to scream at the children.

"I don't know what's wrong with me," she cried.

★ ★ ★

David Janssen, the actor, got on the bus and gave her two Excedrin tablets and a glass of water. "A hospital study," Janssen told the teacher, "has revealed that it takes more than twice as many aspirin tablets to give the same pain relief as two Excedrin."

In just two minutes the teacher was smiling and climbing all over the school bus seats and shouting, "I hope this trip never comes to an end!"

"Fantastic!" I exclaimed.

"Now, I'll show you another experiment." Applebaum had two of his lab assistants wheel a piano onto the runway. He then brought over a pianist whose fingers were wracked with arthritis. The pianist could not play a note.

A man in a white coat came out and said, "Anacin starts relieving pain 22 seconds after it enters your bloodstream. That is why more doctors recommend Anacin than any other pain reliever."

He gave the pianist two Anacin and a stopwatch. Exactly 22 seconds later the pianist started to hit the keys of the piano and played a Chopin sonata like it had never been played before.

Professor Applebaum said, "If he hadn't known how long Anacin would take to work, that man could be sitting on his piano stool for the rest of the day wracked in pain."

"You've proven that psychology certainly plays its role, professor," I said.

★ ★ ★

"As far as I'm concerned, advertising is the most important ingredient in a painkiller. In the past, the only thing that saved the people in this country was the knowledge that no matter how bad things got, they could always go down to the drugstore and get 'fast, fast relief.' Now the government even wants to take the fun out of having a headache."

'Dollink, It's Me'

JAMES BACON

HOLLYWOOD — Phone rings and it's **Zsa Zsa Gabor**, the one and only. No one can be as interesting on a phone or away from it as the glamorous Hungarian. Conversation this time ran from **Mata Hari** to **Lord Tennyson** to silicone breasts for boys, plus a little **David Merrick**, if there is such a thing as a little David Merrick. "Dollink, I'm working night and day," she said. Zsa Zsa just returned from London where she played the famous First World War spy in a new movie called Up the Front. "I worked with practically no clothes on," she said. "I could have worked nude but to me it's much more sexy to be a little covered up." While in London, she was asked to do nine months of 40 Carats, which she did on Broadway and in Chicago to big business. That part was tailor-made for Zsa Zsa, but at first she balked at doing it. "When David Merrick begged me to do this on Broadway, I said I'm not the type. David said: 'Was **Pearl Bailey** the type for Hello, Dolly'!"

As it turned out, the role has been the biggest career success of her life. Zsa Zsa sells tickets, especially to women. The suburban housewife, weary of her own humdrum existence, loves Zsa Zsa's way with men. She's one of the few stars who has a drip-dry wedding dress.

Surprisingly, **Mike Frankovich** hasn't tested Zsa Zsa for the movie version. He should. So far the part has been rumored for **Elizabeth Taylor, Shirley MacLaine, Vanessa Redgrave, Leslie Caron and Audrey Hepburn,** none of whom are right for the role. First off, Mike can't get any of those girls to admit on screen they're 40 — except Elizabeth who has already turned the part down. It's the story of a 40-year-old woman who falls for a 21-year-old boy in Greece. Zsa Zsa said she is willing to let the make-up man age her. That line alone will block an irate phone call.

And now to Lord Tennyson, grandson of the famous poet. Zsa Zsa went with him to a famous Paris night club called The Alcazar. "Dollink, there was one beautiful creature in the show with silicone breasts and Lord Tennyson said: 'I must meet that beautiful girl.' I told him that she was a boy and so were the rest of the chorus line." Zsa Zsa always was a spoilsport with nobility.

Sydney Harris

Quiz All About May

I thought I'd try an unusual sort of word-quiz today, because of the date, and propound a series of questions dealing with the month of May. Feel merry if you are able to answer half of them.

1. When and where was "May Day" first celebrated?
2. How did May Day also come to be a "holiday" for organized labor?
3. What is meant by the expression, "Here we go gathering nuts in May."?
4. Why do we speak of a marriage of "January and May"?
5. What is the origin of the marine call for emergency help, "Mayday! Mayday!"?
6. What historical figure was known as the "May-pole"?
7. Why were Roman marriages postponed from May to June?
8. What was the early English name for the month of May, before it was Latinized?
9. Why is the most fashionable section of London called "Mayfair"?
10. In what peculiar way did the Goths and Swedes honor May Day?

ANSWERS

1. In the prehistoric spring fertility rites of India and Egypt; but formally celebrated by the early Romans as the festival of Flora, goddess of spring.

2. The Second Socialist International in 1889 designated May Day as a holiday for organized labor of the left, and since then it has been celebrated by demonstrations and parades throughout Europe and elsewhere.

3. There are no nuts in May, and the expressions is a corruption of "knot," of sprigs, of May; we still speak of "love-knots," and a bunch of flowers is called a "knot."

4. In one of Chaucer's tales, a lovely young girl named May marries January, a Lombard baron 60 years old; inevitably, she betrays him.

5. "Mayday!" is the phonetic rendition of the French "M'aider," meaning "help me."

6. The Duchess of Kendal, mistress of George I, so called because she was thin and tall as a May-pole.

7. May was considered unlucky for weddings, since in this month were held the festivals of Bona Dea, goddess of chastity, and the feasts of the dead, called Lemuralia. June, celebrating Juno, was preferred.

8. "Thrimilce," because then cows can be milked three times a day.

9. King Edward III ordered that each May there should be held at that spot a six days' fair in aid of the Leper Hospital of St. James. The hospital occupied the site on which St. James' Palace now stands.

10. A mock battle between Summer and Winter. (Until recently, still enacted in the Isle of Man.)

FOLLOW THIS VICTORIA ENTERTAINMENT GUIDE

BUTCHART GARDENS—Open every day 9 a.m. to 6:30 p.m. Softly scented cherry blossoms bid you welcome to "SPRINGTIME '72" in these most gorgeous of Gardens. Dotted with Dogwoods, the countryside is lovely too. So for an extra treat, invite a friend and drive out today! Delightful lunches, afternoon teas served every day 11 a.m. to 5 p.m. in the Flower Restaurant. Coffee bar always open. NOTE: Night Lighting commences approximately June 3.

WEST COAST TRAVELLERS—Phone 478-2973 for Yellow Point Lodge Tour in comfortable, air-conditioned buses. Sunday, May 7, 10:30 a.m. $6.50 includes lunch. A very beautiful drive, followed by an excellent lunch amidst rustic scenery.

CLASSIC CAR MUSEUM—Cars, wax figures from the past. 813 Douglas (behind Empress Hotel). 9 a.m. - 9 p.m.

ROYAL LONDON WAX MUSEUM—At the Inner Harbor. 470 Belleville, 388-4461. 9 a.m. to 10 p.m. including Sunday.

UNDERSEA GARDENS—World's most beautiful garden at the bottom of the sea. 9 a.m. to 10 p.m., Inner Harbor.

SEALAND OF THE PACIFIC—Oak Bay Marina on Scenic Marine Dr. Open 10 - 5 p.m. Hourly Killer Whale Show.

"PRINCE ALBERT MINIATURES" located at the Empress Hotel. Monday thru Saturday 9:30 a.m. to 5:30 p.m.; Sunday 12:00 noon to 5:00 p.m.

WEEK in RECORDS

Lennon Is in Hot Water Again

By KING LEE

Look who's back in hot water again — John Lennon and his wife, Yoko Ono.

Like their last controversy, over the line, "Christ, you know it ain't easy" in the Ballad of John and Yoko, this one is centred on another single release. This time it's over the title of the song, Woman Is the Nigger of the World.

Tom Takayshi, sales manager of Apple Records in Los Angeles reports that copies of the singles were mailed out to more than 300 radio stations in the United States but that reports received by him indicate only two — one in Los Angeles and one in Chicago — were playing it.

The program director for the Los Angeles station, KDAY, said the station received more than 500 complaints about the record but after an interview with Lennon the comments began to run in favor of the song.

Lennon refuted the charge that one can't compare the brutalization suffered by women with that suffered by blacks.

"Anybody who thinks that is living on the moon," Lennon stated. "I agree that a lot of people, black and white, are slaves in the world, but each of them has his own slave and that's usually the wife."

"If a man is brutalized, he brutalizes his wife. Being from the working class, I know what that's about," Lennon continued. "A man comes home from work, sick to death of the whole business, he doesn't know how to express it any other way than to take it out on the woman. And that's what happens."

The title came from a remark Yoko made during an interview in 1969.

The problem may be a little more serious than the one caused by the Ballad of John and Yoko, which was played by only eight stations at the beginning.

However, the Ballad of John and Yoko did sell a million copies and it is played by virtually every station in North America as a "golden oldie."

The song is expected to be included in the twosome's next album.

Maybe the sales to women's lib-types alone could push it into the gold class.

Lennon . . . refuted charge

Top 20 in Victoria

1.	Taxi	Harry Chapin	(4th last week)
2.	Puppy Love	Donnie Osmond	(1)
3.	Family of Man	Three Dog Night	(7)
4.	Horse With No Name	America	(2)
5.	I Didn't Get To Sleep At All	Fifth Dimension	(9)
6.	First Time Ever I Saw	Roberta Flack	(13)
7.	Mother and Child Reunion	Paul Simons	(3)
8.	Back Off Boogaloo	Ringo Starr	(14)
9.	Nice To Be With You	Gallery	(16)
10.	Brandy	Scott English	(5)
11.	A Cowboy's Work Is Never Done	Sonny and Cher	(10)
12.	Legend In Your Own Time	Carly Simon	(20)
13.	Heart of Gold	Neil Young	(8)
14.	Hot Rod Lincoln	Commander Cody	(19)
15.	Me and Julio Down by the Schoolyard	Paul Simons	(11)
16.	I Saw the Light	Todd Rundgren	(N)
17.	Song Sung Blue	Neil Diamond	(N)
18.	Louisianna	Mike Kennedy	(6)
19.	Doctor My Eyes	Jackson Browne	(N)
20.	Rockin' Robin	Michael Jackson	(N)

(N) — denotes new entry onto Top 20.

Furtive Ballet

CAPE TOWN (Reuter) — White women put on saris and dark makeup and their escorts donned dark glasses to slip into a theatre here for a ballet performance by Dame Margot Fonteyn which was for non-whites only, press reports said.

Police apparently turned a blind eye, although under South Africa's stringent race segregation laws the Cape Performing Arts Board, which promoted the performance of Swan Lake on Wednesday, and the owners of the theatre could have faced heavy fines.

Originally, Dame Margot was to have danced only for whites at the racially exclusive Nico Malan Opera House during her brief stay in South Africa.

But she insisted on giving a performance for non-whites as well.

The promoters secured an official permit for non-whites to attend a special performance at another usually whites-only theatre.

DRUGS — DEPRESSION
SOCIAL PROBLEMS?
DIAL LIFELINE
384-8024
8 p.m. to 12 p.m. — Sun. to Wed.
8 p.m. to 3 a.m. — Thurs. to Sat.

VICTORIA HOBBY SHOW
ENDS TODAY!
VICTORIA CURLING RINK
1925 Quadra Street
Adults 75c — Children 25c
Fri. and Sat. — 11 a.m. to 11 p.m.
Sunday — 11 a.m. to 8 p.m.
● STAMPS ● COINS ● SHORT WAVE RADIO
● SCULPTURE ● ASTRONOMY and Many, Many More!
COME AND SEE HOBBIES IN ACTION
Sponsored by Victoria Lapidary and Mineral Society

Victoria Operatic Society
will present the musical hit
OLIVER
in November, 1972
AUDITIONS
will be held in Servetus Hall, 1006 Superior Street
MON., MAY 8—CHILDREN 7:30 to 10 p.m.
WED., MAY 10—ADULTS 7:30 to 10 p.m.
ALL PARTS OPEN
Directors: Michael Stephen and Howard Denike
Choreographer: Gini Lefevre Foley
Any further information call 479-5679 or 592-2633 after 5:30

ARNIE ARNIE'S PLACE
THE CELLAR
Specializing in Spareribs, Steak, Lobster Tail and Corned Beef
Lunch: 11:00 a.m. to 2:00 p.m.
Dinner: 5:00 p.m. to 9:00 p.m.
Now Open Sundays from 3 p.m.
Entertainment
For Reservations Phone 382-1714
1061 FORT STREET, VICTORIA, BRITISH COLUMBIA

HAYDN'S "CREATION"
Saanich Oratorio Choir With Orchestra
Director: Helmut T. Janzen; Concert Mistress: Elfreda Gleam; Ingrid Suderman, Soprano; Arthur Wiebe, Tenor; Ron Bermingham, Bass.
SUNDAY, MAY 7th—2:30 P.M.
MONDAY, MAY 8th—8:00 P.M.
FIRST UNITED CHURCH
Tickets $2.00, Students and O.A.P. $1.00 reduction.
Obtainable at Western Music or from Choir Members.

OUR MOST SINCERE REGRETS TO ALL THOSE WHO WE COULD NOT ACCOMMODATE LAST WEEKEND.
Due To Popular Demand We Are Repeating Our . . .
MARINERS' WEEKEND
FRIDAY, SATURDAY AND SUNDAY
Gold Cup RESTAURANT from 5:00 p.m.
Come and feast on
OYSTERS, SCALLOPS, PRAWNS, SALMON, TROUT, SHRIMP, HALIBUT, CRAB
Includes SOUP or SALAD
All for One Price $2.50 Per Person
For the Children: Fish and Chips, $1.25
1122 YATES Reservations 383-4732

CJVI PRESENTS
the IRISH ROVERS "in concert"
LILY THE PINK
THE ORANGE AND GREEN
YEARS MAY COME
WHISKEY ON A SUNDAY
THE UNICORN
BLACK VELVET BAND
SUNDAY, MAY 7, at 6 and 9 P.M.
McPHERSON PLAYHOUSE
$5, $4, $3 AT BOX OFFICE

MING'S KITCHEN
CHINESE FOOD DELIVERY
384-4323
809 YATES STREET

Dine
in the relaxing atmosphere and the restful parklike setting of the
Charles Dickens
MOTOR INN RESTAURANT
With its touch of Tudor decor
Savour
the taste-tempting treats of our new menu including the tantalizing seafoods prepared for your dining pleasure by our new Chef William.
OPEN
8 a.m. - 9 p.m.
7 Days a Week
241 GORGE ROAD E.
Reservations 386-1391

ROLLER SKATING TONIGHT
THE BIG 8
8:00 - 10:30 p.m.
ESQUIMALT SPORTS CENTRE

Dine Downtown at the
Family Restaurant
Enjoy satisfying, inexpensive "dining-out" often at SCOTT'S!
Open 24 Hours Every Day For Your Dining Pleasure
SCOTT'S RESTAURANT
650 YATES at Douglas

CLOSE-UP
with
BALLET HORIZONS
SATURDAY, MAY 6, 8 P.M.
McPHERSON PLAYHOUSE
Tickets 385-5711

PIZZA PIEMAN
"Take Out/Home Delivery"
Town & Country Centre 383-1177
2178 Oak Bay Ave. 592-2404
916 Esquimalt Rd. 382-3177

ART GALLERY OF GREATER VICTORIA
• THE LIMNERS
Victoria's "New Group" presents an outstanding exhibition.
● Recent Gifts and Acquisitions
● Japanese Folk Art
● Children's Art of Osaka

Wednesday May 3
EMPTHY
Poetry, Mood Music, Art Slices with
ALEX REID
12 Noon and 8:30 p.m.
50c — Members Free

MEMORIAL ARENA
ROLLER SKATING SUNDAY
8:00 - 10:00 p.m.

GEM Theatre Sidney
Jack Lemon — Walter Mathau in
"THE ODD COUPLE"
IN COLOUR
MONDAY AT 7:45 P.M.

"One of the year's best pictures!"
N.Y. Times — Saturday Review — Cue Magazine — Newsday
MGM presents a STANLEY KUBRICK PRODUCTION
2001 a space odyssey
SUPER PANAVISION® • METROCOLOR
ENDS SOON EVENINGS 6:40 and 9:00 Closed Sunday
OAK BAY 2184 OAK BAY AVE. 598-2213
Adults 1.75 Students 1.25 Golden Age 1.00 Children .75

"The best comedy of the year and the best love story."
— NEWSWEEK MAGAZINE
20th CENTURY-FOX presents
Made For Each Other
COLOR by DE LUXE®

fox cinema
quadra at hillside 382—3370
nightly at 7 & 9 including sunday

VICTORIA THEATRE GUILD
PRESENTS
"The Man Most Likely To"
By Joyce Rayburn
at
LANGHAM COURT THEATRE
Sat., May 6th thru Sat., May 13th
8:15 p.m. Nightly
Tickets $2.00 — Students $1.00
From Eatons Box Office — Phone 382-7141
Opens Wed., May 3rd
Monday, May 8th 2 for 1 night

"THE MAN IN THE BOWLER HAT"
BY A.A. MILNE
BRENTWOOD COLLEGE DRAMA CLUB
DIRECTED BY T.G. BUNCH
McPHERSON PLAYHOUSE
FRI. MAY 5 - 8PM
TICKETS AT DOOR

LONGHORN STEAKHOUSE
For the Finest Steaks and Spareribs in the West
FAMILY STYLE DINNER SUNDAY
8 - oz. NEW YORK STEAK $3.95
Served with baked Idaho potato and fresh vegetables. Includes dessert and beverage with choice of soup or salad.
WEDNESDAY IS SPARERIB NIGHT
RESERVE EARLY TO AVOID DISAPPOINTMENT 477-8022
4066 SHELBOURNE STREET
OPEN DAILY 12 NOON — CLOSED MONDAY
Owned and Operated by Graham Meats

No cage can hold his lust for revenge.
SITTING TARGET
Adult Entertainment
Warning: Frequent scenes of violence—B.C. Director.
SHAFT
SHAFT's his name. SHAFT's his game.
ACADEMY AWARD BEST SONG
Warning: A lot of swearing and coarse language—B.C. Director
EVENINGS: One Comp. Show Only Shaft 7:30 Sitting Target 9:20
Coronet 836 Yates Street 383-6414

WINNER OF 5 ACADEMY AWARDS
Including BEST PICTURE, BEST ACTOR, BEST DIRECTOR
GENE HACKMAN in THE FRENCH CONNECTION
ODEON 1 780 YATES STREET 383-0513
Warning: Frequent swearing and coarse language. —B.C. Director
Sunday: Doors at 2:30 p.m.; Shows at 3:00 - 5:00 - 6:50 - 9:00.
Monday Doors at 6:30.

Chosen for the Royal Film Performance, 1972
GLENDA JACKSON VANESSA REDGRAVE in
MARY, QUEEN OF SCOTS
ODEON 2 780 YATES STREET 383-0513
Sunday: Doors at 1:15 p.m.; Shows at 1:30 - 3:40 - 6:15 - 9:00.
Monday Doors at 1:00 p.m.
Golden Age 75c, Children 50c

WINNER OF 2 ACADEMY AWARDS
Nicholas and Alexandra
Haida 808 YATES STREET 382-4278
Eves. Sun. Thru Fri. 8:00 p.m. Saturdays 5:00 - 9:00
Matinees Fri. and Sun. 2:00 p.m. Saturday Matinee 1:30 p.m.
Eves. $2.50. Mat. $2.00 Golden Age $1.50 At Mat. Only
Free List Suspended

MONTY'S PYTHON'S
COUNTING HOUSE CINEMA 1
Corner of Broad and Broughton 383-3434
"STUPENDOUS" AND NOW: FOR SOMETHING COMPLETELY DIFFERENT
Shows 7:30 and 9:30 Daily
Sun. Matinee Doors 1:15 p.m. Shows 1:30 - 3:30

WINNER OF 2 ACADEMY AWARDS
Best Supporting Actor BEN JOHNSON
Best Supporting Actress CLORIS LEACHMAN
COUNTING HOUSE CINEMA 2
Corner of Broad and Broughton 383-3434
"THE LAST PICTURE SHOW"
RESTRICTED Warning: Frequent use of coarse language. —B.C. Director
Doors 6:45; Shows 7:00, 9:15

MOVIE GUIDE
"A DAZZLING MUSICAL FILM! 'Cabaret' has come to the screen with even greater effect than when it made its milestone mark on Broadway!"
—Judith Crist, New York Magazine
CABARET Liza Minnelli
ADULT ENTERTAINMENT
ROYAL 805 BROUGHTON—383-5711
Sunday at 2:40 - 4:46 - 6:52 - 9:03.
Monday at 1:25 - 3:35 - 6:25 - 9:00.
FREE LIST SUSPENDED
Golden Age Members $1.00—Matinees Only

PARAMOUNT PICTURES presents
The Godfather
PLEASE NOTE SHOW TIMES
Mon. Thru Thurs. 2:00 and 8:30 p.m.
Fri., Sat. Only 12:45, 3:45, 7:00, 10:15
Sunday 2:00 5:15, 8:30
INCREASED PRICES FOR THIS ATTRACTION ONLY
RESTRICTED "Warning — Fictitious story of a bestseller. Contains brutality and offensive language." R. W. McDonald, B.C. Dir.
CAPITOL 805 YATES—384-6811
FREE LIST, GOLDEN AGE PRIVILEGES SUSPENDED
6th SENSATIONAL WEEK

2ND CHILL-FILLED WEEK
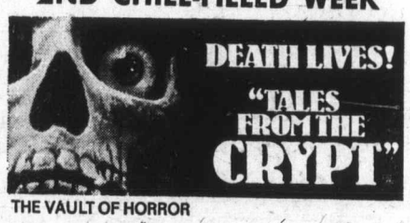
DEATH LIVES! "TALES FROM THE CRYPT"
THE VAULT OF HORROR
starring Joan Collins • Peter Cushing • Roy Dotrice
Richard Greene • Ian Hendry • Patrick Magee • Barbara Murray
Nigel Patrick • Robin Phillips and Sir Ralph Richardson
ADULT ENTERTAINMENT
PLUS ADDED TERROR OFFERING
"LUST OF THE VAMPIRE"
TILLICUM Drive-In BURNSIDE AT TILLICUM—382-7531
Gates 8:15 Show 8:45

Don't Forget!
SWAP and SHOP
Sunday 10 a.m. - 5 p.m. at The Tillicum

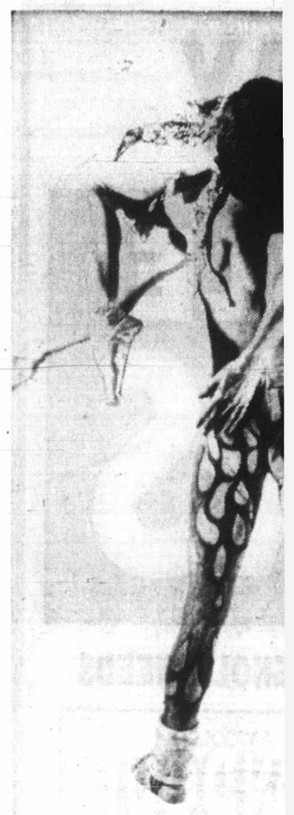

GLAD YOU ASKED

Mean-Mou Actually L

Q: If TV panelist Henry Morgan hates Canada and Prime Minister Trudeau so much, why doesn't he go back home to the States instead of settling here permanently? — Thelma L., Vancouver.

A: Though Morgan's miserable, he hates both countries with equal bitterness. Says he was driven out of the U.S. by a dislike of his "disgusting" home town, N.Y.C. And by an alimoney - demanding wife whom "I must have been insane to marry about a quarter of a century ago."

Hostile Henry, though, apparently feels somewhat more kindly towards your prime minister. Says: "Trudeau is my boy. He's flashy, smart, arrogant and able and everybody hates him. He's 52 and just had a baby by his new 23-year-old wife. Who could like a guy like that . . . who calls people "monsieur" or "buster" as the mood takes him?"

Tongue (or is it foot?) in mouth, humorist Morgan takes on the entire population of Canada. "The average Canadian doesn't know who the hell he is. In one part of the country he thinks he's a Frenchman who is being exploited by English Protestants.

"Ontario feels vaguely American, vaguely British; British Columbia wants to be an American state. Victoria thinks it's the nicest part of London. And Vancouver, on the Pa Japan united foundi "Eve came t remain cludes porati its C minute hurls gnashi scream imperi

Q: bet. W had h million or Ma Louis. A. It wasn't were

Q: that Honor Pussy Bond R.N., A: also or heroine is still attracti sex syn the ide virgins "It goes an time Bryan invente of pure of posse purred . . . No male wouldn't for or actress' Harvey, featu scenes, lovers "There

Loader Plunges Driver Drowns

NEW WESTMINSTER (CP) — Jules Raymond Lemire, 29, of Coquitlam died Friday night when the front-end loader he was operating plunged off a barge into the Fraser River. He was employed by Fraser River Pile Driving Co. Ltd. of New Westminster.

West Bengal Most Volatile

CALCUTTA (UPI) — Politically volatile West Bengal state was the scene of 1,169 political murders last year, a cabinet official told the state assembly.

THE DUKES DINING LOUNGE
On Scenic Route 3
(Near Mt. Douglas Park)
4558 Cordova Bay Rd.
658-8922
OPEN DAILY
Noon 'til Midnight
Romantic View Overlooking Cordova Bay
Dining, Beverage of Your Choice

Ballet In the Making

A rare opportunity to see ballet in the making will be given Victoria audiences May 6 when Vancouver's Ballet Horizons appears at the McPherson Playhouse.

Formed only two years ago, Ballet Horizons has already won critical acclaim.

The audience will discover an open stage, on which ballet master Morley Wiseman will start a class, directing the young dancers into the steps they will use in the program.

The program will include Fokine's Les Sylphides, the premiere danseuse Dianne Bell, once soloist with the London Festival Ballet, dancing with guest artist Bill Martin-Viscount.

Supporting principal dancers will be Elizabeth Bell and Bryant McGiveron of Ballet Horizons, seen on left.

Gala Art Gathering

Elite on Display

OTTAWA (CP) — Social and artistic elites gathered at the National Gallery Thursday night to toast glass-encased relics of their medieval predecessors.

The black-tie affair, opened by Gov.-Gen. Roland Michener was the official unveiling of an exhibition of 700-year-old priceless religious artifacts and manuscripts lent to the gallery by several European museums. Attendance was by invitation.

Among notables at the event were Jean-Paul Ostiguy, chairman of the board of the National Museums of Canada and Prof. Philippe Verdier of Montreal, author of several books on medieval art.

The federal government paid for the transportation, insurance and extensive security arrangements involved with the overseas shipment of the 105 artifacts. Gallery officials said they were unable to state the cost.

Canada also paid the air fare of about 25 British and French curators who "insisted" on accompanying their pieces across the Atlantic, said Jean Boggs, gallery director.

In some cases the curators refused to let their treasures out of sight and a passenger seat had to be purchased for the works themselves, she said.

The value of the objects was impossible to assess. They have never been placed on the auction block and their owners will probably never consider selling, Miss Boggs said.

GLAD YOU ASKED

Mean-Mouth Morgan Actually Likes Trudeau

Q: If TV panelist Henry Morgan hates Canada and Prime Minister Trudeau so much, why doesn't he go back home to the States instead of settling here permanently? — Thelma L., Vancouver.

A: Though Morgan's miserable, he hates both countries with equal bitterness. Says he was driven out of the U.S. by a dislike of his "disgusting" home town, N.Y.C. And by an alimoney - demanding wife whom "I must have been insane to marry about a quarter of a century ago."

Hostile Henry, though, apparently feels somewhat more kindly towards your prime minister. Says: "Trudeau is my boy. He's flashy, smart, arrogant and able and everybody hates him. He's 52 and just had a baby by his new 23-year-old wife. Who could like a guy like that . . . who calls people "monsieur" or "buster" as the mood takes him?"

Tongue (or is it foot?) in mouth, humorist Morgan takes on the entire population of Canada. "The average Canadian doesn't know who the hell he is. In one part of the country he thinks he's a Frenchman who is being exploited by English Protestants.

"Ontario feels vaguely American, vaguely British; British Columbia wants to be an American state. Victoria thinks it's the nicest part of London. And Vancouver, on the Pacific, is making love to Japan. Canada in general is united in thinking that Newfoundland is really Brooklyn."

"Every day," the man who came to dinner in Canada and remained a resident concludes, "an American corporation buys something from its Canadian owners. Ten minutes later the Canadian hurls himself to the ground, gnashing his teeth and screaming about American imperialism."

□

Q: My wife and I have a bet. Which movie star once had her legs insured for a million dollars, Betty Grable or Mae West? — A.P., St. Louis.

A. It was Betty Grable. It wasn't Miss West's legs that were her fortune!

□

Q: Whatever happened to that sexy British actress, Honor Blackman, who played Pussy Galore in the James Bond movie, Goldfinger? — R.N., Oakland.

A: Miss Blackman, who also created the role of the heroine in Britain's Avengers, is still (at 44) an active and attractive star. The former sex symbol recently scoffed at the idea of men looking for virgins in this day and age. "It goes back beyond Victorian times," she told reporter Bryan Jameson. "An attitude invented by men probably out of pure jealousy and a sense of possession." "Virgins," she purred cattily, "are a bore . . . Nobody would want a male virgin. Personally, I wouldn't give you tuppence for one." Although the actress' film with Laurence Harvey, "Life at the Top," features nude bedroom scenes, when asked how many lovers she's had, she pouted, "There are some parts of my life that are private." (And who'd press the point with an expert in karate and judo?)

□

Q: I heard Burt Bacharach say at a cocktail party at the Diplomat here that "Hy Gardner and I have something in common." What did he mean? — Marge Cowan, Hallendale, Fla.

A: He meant that his father, columnist Bert Bacharach, introduced both of us to our wives. Angie Dickinson to his son, my sleep-in editor, Marilyn, to me.

Loader Plunges Driver Drowns

NEW WESTMINSTER (CP) — Jules Raymond Lemire, 29, of Coquitlam died Friday night when the front-end loader he was operating plunged off a barge into the Fraser River. He was employed by Fraser River Pile Driving Co. Ltd. of New Westminster.

West Bengal Most Volatile

CALCUTTA (UPI) — Politically volatile West Bengal state was the scene of 1,169 political murders last year, a cabinet official told the state assembly.

CRYSTAL POOL
SUNDAY
2:00 - 5:00 p.m.—Public
6:30 - 7:30 p.m.—Public Snorkeling
7:30 - 9:00 p.m.—Public
MONDAY
12:00 - 1:00 p.m.—Adults
12:00 - 1:00 p.m.—Business Men
3:00 - 5:00 p.m.—Public
8:00 - 9:30 p.m.—Public

OPEN SUNDAYS 5-9 P.M.
DINING WITH A DIFFERENCE
Gay Nineties Spare Rib House
WHERE KEN PEAKER and SHEILA Play Your SING-A-LONG MUSIC
A SPARKLING ATMOSPHERE for PERSONALIZED MUSICAL HAPPENINGS
World-Famous SPARERIBS — Full Dinner Menu
825 Burdett—CHERRY BANK HOTEL—385-5380

AT LEAFHILL GALLERIES
SPECIAL DISPLAY OF PAINTINGS BY THE UNDERNOTED WELL KNOWN CANADIAN ARTISTS
- ALLAN C. COLLIER, R.C.A., A.S.A.
- WILLIAM WINTER, R.C.A., A.S.A.
- RAY CATTELL, A.R.C.A., A.S.A.
- JANET MITCHELL, C.S.P.W.C., A.S.A.

Gallery Hours 10:00 a.m.-5:00 p.m. Daily
Fridays 7:00 p.m.-9:00 p.m.
47 BASTION SQUARE
VICTORIA 384-1311

Intermodal Productions Ltd.
Presents
Canada's
Mike Harris
Direct from Nashville and the Grand Ole Opry
In
CONCERT
with
PAT WILSON AND THE COUNTRY SPIRIT
McPHERSON PLAYHOUSE
MAY 1st
Two Shows 7 p.m. and 10 p.m.
$2.00 - $2.50 - $3.00
At Box Office
Sponsored by: US ENTERPRISES

Starring THE MELROSE CAFE
OPEN 24 HRS. A DAY
WEEKEND SPECIAL
TOP SIRLOIN STEAK
5-oz. Steak, Vegetables, Potatoes, Soup, Salad, Beverage and Dessert.
$1.75
622 Yates — 383-9715
TAKE OUT ORDERS

BASTION STUDIO THEATRE
538 Lower Yates
presents
THE TROJAN WOMEN
8 P.M.
MAY 3-7 MAY 10-13
Adults $2 Students $1
(across from the Bastion Square Parkade)

SUPER FOOD! CAPITAL 50 WEST BURNSIDE
FREE DELIVERY
Prices Effective April 30, May 1, 2, 3
Sun., Mon., Tues., Wed.
WE RESERVE THE RIGHT TO LIMIT QUANTITIES
OPEN 9 A.M. TO 9 P.M. EVERY DAY

CANADA GOOD CANADA CHOICE PRIME RIB ROAST lb. 1.09	FRESH PORK CHOPS PORK LOIN ROASTS lb. 79c
Fresh Local Grade A MEDIUM EGGS 2½-dozen tray 1.25	FLEISCHMANN'S CORN OIL MARGARINE 2-lb. pkg. 99c
CLOVERLEAF FLAKED TUNA 6½-oz. tin 49c	AYLMER STEWED TOMATOES 4 14-oz. Tins 98c
Franco-American SPAGHETTI MACARONI SPAGHETTI-OS 5 14-oz. Tins 1.00	BICKS BABY DILL PICKLES 32-oz. jar 65c
HEINZ TOMATO KETCHUP 2 11-oz. Jars 59c	Philip's 25, 40, 60, 100 Watts LIGHT GLOBES 2 in pkt. 39c
FRESH GREEN BROCCOLI lb. 27c	IMPORTED BARLINKA GRAPES lb. 49c

SMORGASBORD
at
DINING LOUNGE and CABARET
Bacchanalia
LUNCH 12:00 - 2:30 Tues. - Fri.
Bacchanalia
DINNER 6:30 - 8:30 — Tues. - Sat. 4:00 - 10:00—Sun.
Come dine to the cuisine of your choosing for the fast lunch or quiet dinner and then stay at no extra charge and be entertained by "Sunshine" the most happening and versatile band in town and if all the dancing gives you a thirst we'll be very happy to handle that first.
905 ESQUIMALT ROAD
DINNER MENU AVAILABLE AFTER 8:30
PHONE 388-6684

THE DUKES DINING LOUNGE
On Scenic Route 3
(Near Mt. Douglas Park)
4558 Cordova Bay Rd.
658-8922
OPEN DAILY
Noon 'til Midnight
Romantic View Overlooking Cordova Bay
Dining, Beverage of Your Choice

What is the good of a good thing if no one knows about it?
ADVERTISE YOUR GOOD THINGS in Victoria's Daily Newspapers
The More You Tell— The More You Sell in the "Welcome Medium"

MONDAY-TUESDAY-WEDNESDAY

Woolco
Town & Country

Personal Shopping Only

UNMISTAKABLE BARGAINS

LADIES' - TEENS'

Ladies' Bikini Set — Stretch terry. Stripes, solids or prints in orange, blue or pink. One size fits 32B to 36B. ... **2.33**

Ladies' 2-Pce. Polyester Suits — Short or long sleeves, assorted styles to choose from. Washable. Exciting spring shades. Made in Italy. Sizes 10-18. ..... **29.97**

Ladies' Double Knit Slims — Stretch denim, pull-on style, flare leg. Machine washable, no ironing. Colours mauve, navy, green, red, brown, with contrast stitching. Sizes 8-18. ..... **4.99**

Ladies' Pyjamas — Piping around collar and down front. Flannelette prints in green, gold, blue, yellow, pink. Sizes S.,M.,L. **1.76**

Ladies' Cardigans — 100% acrylic. Long sleeves, crew neck, fully fashioned, hand loomed. White only. Sizes S.,M.,L. **4.97**

Ladies' Briefs — Satin finish, elastic leg and waist. Colours white, mint, mauve, aqua. Sizes S.,M.,L. ..... **.66**

Girls' Short Sets — 100% stretch nylon, sleeveless top with matching pull-on shorts. Colors red and navy. Sizes S.,M.,L. **2.99**

HOSIERY

Boys' Combed Cotton Casual Hose — Soft stretch, made in Canada. Colours green, brown, wine, gold, tan and more. One size fits 8-10. Three per bundle. Bundle **1.43**

A WOOLCO STANDOUT SPECIAL

Pretty Polly Queen Size Panty Hose
Sheer stretchie with a full panty. One size fits 150 to 200 lb. Choose from Highlight and Persian Glow.
Reg. Woolco Price 1.19 pair ..... **.88**

Pretty Polly Eve Panty Hose
All sheer or with full panty. One size fits 95 to 150 lb. Colours Highlight, Persian Glow, Egg Yellow, Nautical Blue, Lilac and Navy.
Reg. Woolco Price .99 pair ..... **.66**

Ladies' One Size Panty Hose—Sheer and super stretchie. One size fits 90-150 lbs. Colours beige and spice ..... **3 for .93**

CHILDREN'S WEAR

Children's, Boys' or Girls' Jeans — 100% stretch denim. Pull-on style with a patch pocket and flare leg. Colours navy only with contrast white stitching. Sizes 4-6x **2.27**

Toddler Boys' Short Sets—100% knitted nylon, short sleeve striped top with matching pull-on shorts. Colours green, navy and brown. Sizes 2, 3, 4 ..... **2.47**

Children's, Boys' or Girls' Pullovers — 100% knitted nylon, long sleeves, turtle neck. Colours white, pink, yellow, navy, red, lilac. Sizes 4-6x **2.27**

Toddler Girls' Baby Dolls, Gowns and Pyjamas—Polyester and staple fibre, piping trim, assorted prints in blue, green, red, yellow, etc. Sizes 2, 3, 3x **1.47**

CAMERAS

Woolco 35mm Colour Slide Film—ASA 64 Woolco color slide film. 20 exposures. Color slide film for all those pictures this summer. Price includes processing .. **2.37**

Woolco 126 Color Print Film — 12 exposures. Woolco color print film, handy drop in, instant loading cartridge ..... **3 for $2**

Sylvania Regular Flashcubes—4 in 1 pop-on Sylvania Flashcube. Fits most popular battery type cartridge cameras and Polaroid ..... **.88**

Audition Stereo Headphones — High quality stereo headphones, features fitted enclosures, coiled cord, one quarter inch stereo headphone jack and adjustable volume control for each ear **24.97**

Polaroid Type 107 Black and White Film—8 exposures. Polaroid black and white film. Fits Big Swinger, CP2, 3, 4, 100, 200, 300, 400 series Polaroid **2.38**

3M Dynachrome 20 exposures, Slide Film—20 exposures Dynachrome slide film, sharp clear Dynachrome film has all those beautiful summer colors ... **1.60**

MEN'S, BOYS' WEAR

Boys' He-She Jeans—Heavyweight denim, patch pockets, flare legs, zipper front. Sizes 8-16 ..... **4.77**

Boys' E/B Dress and Casual Slacks—Patch pockets, flare legs, trim fit. Colors green, gold, brown, blue, gray. Sizes 7-12 ..... **2.99**

Boys' Sport Shirts—Permanent press, short and long sleeves, assorted, and plain shades and patterns. Sizes 8-14 .... **1.99**

Boys' Casual Jackets—Variety of colours, styles, and fabrics, lined and unlined styles. Permanent press or regular cotton. Sizes 8-16 ..... **2.99**

Men's Sport-Dress Shirts—Permanent press, long sleeves, variety of designs and color schemes. Sizes S, M, L, and XL ..... **3 for $10**

Men's Nylon Knit Shirts—Permanent press, 100% nylon, lightweight for summer comfort, short sleeves, two tone colour contrasts. Sizes S, M, L **2.87**

Men's Terrycloth Shirts—100% Cotton, zipper front, assorted stripes of blue, orange and gold. Sizes S, M, L **2.99**

Young Men's Knit Dress Pants—Flare leg, 100% texturized polyester, continental style pocket, wide belt loops. Colours grey, navy. Sizes 28-36. ..... **7.99**

Men's Golf Jackets—100% combed cotton, water repellent, assorted plain shades. Sizes 36-42 ..... **2.99**

Men's Dress Pants—100% pure wool, flare leg, assortment of plain shades and striped. Sizes 30-42 ..... **$7**

SMOKE SHOP

Round Amber Ashrays
Suitable for home or cottage ..... **2 for .89**

JEWELLERY

Royal Albert Cups and Saucers
In the popular pattern "Old Country Rose", these bone china cups and saucers are made in England **1.86**

Colored Glassware—Beautifully designed in various shapes and sizes and are available in shades of green, amber, flame and blue **6.99**

Brentwood Alarm Clock—Made in Canada by Ingraham, this clock has an easy to read dial and is available in ivory colored case **2.99**

Men's Timex Watches—The Marlin, 2nd Darwin are included in this assortment of men's Timex watches .. **7.99**

APPLIANCES

Force 19" Electric Range—Operates on 110V for extra convenience. No special wiring needed. Two-burner, large oven. Colors harvest gold, avocado and white. Color $5 extra **75.88**

Miida Washer Spin Dryer—Washes and spin dries an average family load in just 30 min. Full one-year guarantee **99.88**

20" Colour TV Portable — Automatic fine tuning, sliding colour, tint and volume control. 2-year picture tube guarantee. Complete with pedestal cabinet. BONUS—De luxe AM/FM automatic clock radio. Buy this complete package **488.88**

Portable 12" Television
Small light and easy to carry. Ideal for trailer use. Two-year picture tube warranty **88.88**

FURNITURE

A WOOLCO STANDOUT SPECIAL

3-Piece Kitchen Suite
Ideal for apartments or small kitchens, drop leaf table, high back chair, chrome or phenox finish. Green and Red upholstery, walnut top table **21.88**

2-Pce. Tuxedo Style Living Room Suite — Luxurious upholstery in Antique Gold, Rust/Blue combination, Green, Green/Antique Gold combination **$299**

Lounge Chair
Vinyl upholstery, ideal chair for rumpus room. Sturdy construction. Colors: Green or Gold **19.88**

30" Rollaway Cot — Strong metal frame, paisley design mattress, easy storing **28.88**

Stacking Stool — 30" high, square 12x12, green-lime combination, black-gold combination **4.44**

Kitchen Chair
Frame Phenox or chrome finish. Colors: green or beige **5.37**

Safari Chairs — Folds for easy storage, wood-canvas construction. Blue, gold and red ..... **2 for 16.96**

Stacking Tables — 15" high and 17" diam. top. White frame, glass tops in red, blue and green. Ideal for rec room, patio or kids room **5.77**

Baby Carrier — Tube frame and canvas, adjustable straps, can be used as car set also. Blue only **11.95**

Stroller — Folds for easy storage, with canopy for protection from sun. Brightly colored in orange, yellow and green **14.99**

Square Pedestal Table — "Unfinished" base — solid maple, top plywood (birch), "unfinished", stain or paint **57.95**

SMALL APPLIANCES

Hairdryer — Brother professional type hairdryer. Powerful whisper quiet motor designed for faster drying .. **24.88**

Cooker and Fryer — Danby fully automatic cooker and deep fryer. Free recipe booklet **8.86**

Proctor Silex — 2-slice automatic toaster. One year replacement guarantee **8.86**

Torcan Frypan — Aluminum electric frypan. Safety grip handle, fully immersible **9.86**

BEDDING and FABRICS

Printed Polyester Double Knit — In a good weight for spring outfit. 60" wide, fully washable, easy to sew **2.96**

Chenille Bedspread — Washable, no froning, fringe ends, assorted colors **5.97**

Place Mat Package — Non-skid cushion back, wipes clean with a cloth 12" x 18" **1.97**

FLOOR COVERINGS

Super Sonata Axminsters
8 vibrant patterns to choose from. Constructed of 75% Evlan, 25% nylon. A carpet of unmistakable quality and distinction, 9' x 12' **84.88**

Lady Galt Hearth Rugs — Manufactured to provide exceptional color. Durable 4½", 100% Dynel fibres. Completely washable **8.66**

"Daisy" Bath Mat Set — Non-skid latex back, luxurious pile. Very durable and of fine quality **6.88**

Geraldine Scatter Rugs
Tightly woven, fringed ends, many bright colors. Bound edges, approx. size 21"x38". Made of 100% vicose by Stylehouse **2.66**

Imported Italian Tapestries — Approx. 50"x74". Many popular patterns to choose from. Quality composition of spun rayons and cottons **12.44**

Pation Nylon 27" Runner—Quality construction of durable nylon. Tight woven, foam backed. Bound edges. A tremendous value ..... lin. ft. **.99**

DRAPERIES

A WOOLCO STANDOUT SPECIAL

Bedspreads
Quilted top, beautiful colors and patterns. Double size and are dry cleanable.
Reg. Woolco Price 9.99 ..... Sale **7.77**

Cushions — TV cushions 22"x22", tufted centre and knife edge, foam filled **1.96**

Toss Cushions — Cotton corduroy, velveteen, colors: violet, green, gold and tangerine **3.33**

SPORTING GOODS

One-Man Boat — Vinyl inflatable one-man PVC boat with all around plastic life line. Comes in hand vinyl carrying bag **7.97**

Lawn Darts — 4 colored darts with plastic flights. 2 target rings and instructions **4.77**

Camping Cutlery Set — 21-pce. set of stainless steel cutlery set in full zippered top carrying case. Set includes 4 each: knives, forks, dessert spoon and teaspoon, serving spoon, soup ladle, egg turner, paring knife, and bottle and can opener **9.97**

Ball Glove
Top grain steerhide ball glove; "Cameron" model F700 or F178. Deep well pocket, 100% nylon stitched, professional model, oil tanned **9.97**

4-Way Lounge Cots
Heavy laud on canvas cover, 4-way hinged for compact storage and carrying. Use as chaise lounge, chair or cot at home, beach or camping. Assorted colors **5.97**

Cot Pad — 1 inch thick cotton covered cot pad. Fits 4-way lounge cot **5.88**

HOUSEHOLD NEEDS

A WOOLCO STANDOUT SPECIAL

Wearever Cookware Set
3-pce. set. Ideal for gift giving. Colors of spice, avocado and poppy.
Reg. Woolco Price 14.99 ..... **11.96**

A WOOLCO STANDOUT SPECIAL

Federal Home Entertainment Set
41-pce. set includes cocktail, hi-ball, beer-king, on-the-rocks, whiskey and beverage glasses. Great gift idea. Ideal for parties.
Reg. Woolco Price 12.99 ..... **8.88**

O'Cedar Carpet Sweeper
Fast, efficient "Touch-top" cleaning when you don't have time to vacuum. Slim low lines, easy emptying dust door, nylon brush **4.44**

Plastic Cannister Set — 5-pce. set includes containers for flour, coffee, tea, sugar and cookies. Sturdy plastic, sunrise design in assorted colours **3.33**

Fab Detergent — Lemon freshened borax with all-fabric brighteners. 5-lb. box **1.33**

LAMP DEPARTMENT

Plastic Crystal Chandelier — Crystal clear in high cutglass fashion plastic. Adds beauty to your room. Easy to assemble. First class workmanship at a price you can afford **2.37**

HARDWARE

Beach Tool Box — Heavy duty box with tote tray. Sturdy blue metal construction. Ideal gift for the home handyman **7.97**

Thermos Brand Ice Chest — 55-quart capacity, sliding tray, lightweight, rustproof. Great for camping and picnicing **18.66**

Camper Portable Barbecue — Overall diameter 13x11x8, 3-position grill with welded windbreaker hood. Colors: avocado **2.97**

GARDEN CENTRE

Storall Shed — 8'x7' steel building, green with white in colour, door opening 21"x62½". Easy to assemble **96.88**

Roto Tiller — 5 h.p. Briggs & Stratton engine, forward and reverse, 26" digging tines **169.77**

Weed 'n' Feed With Killex — "Green Cross" weed and feed with Killex, kills the weeds and feeds the lawn all in one operation. 22-lb. bag covers 5,000 sq. ft. **5.27**

Bedding Plants — 40 plants to flat. Choose from Pansies, Marigolds, single Petunias ..... per flat **1.47**

PERSONAL SHOPPING ONLY, PLEASE! SHOP EARLY WHILE QUANTITIES LAST!

Woolco Department Stores

Because We're Woolco... Your Shopping Costs You Less!

TOWN AND COUNTRY SHOPPING CENTRE, DOUGLAS ST. AND SAANICH
OPEN MONDAY TO FRIDAY, 10 A.M. TO 10 P.M. SATURDAY, 9 A.M. TO 10 P.M.

CLASSIFIE

FOURTH NEWS SECT

PAREN
PRE-SCH
Registration in Greate
trict No. 61) takes place
1973 year of
● Grade
● Kinde
Eligible children—
Grade One: Age 6
Kindergarten: Age 5
Register at your near
Monday, May 1 through
3 p.m. to 4 p.m. Proof of
birth certificate or equival
be transferred from priv
registered at this time.
*Parents now have a choic
depending on available space.
before May 15.

FA
272 G
GIANT
PRICES EFFECTIVE
WEEKDAYS, 9 to
BLUE RIBBON
COFF
M.J.B. LARGE 10-OZ. JA
Instant
CANADA CHOICE, CA
PRIME RIB R
NO. 1 QUALITY, FRESH
WIENERS Lb. 4
KRAFT PARKAY
Margarine 8
3-lb. pkg.
CANTAL
JUMBO SIZE
2 for
FRESH
BROCCOLI
CARNATION QUALITY
FRENCH FRIES
4-lb. family bag
HEINZ FANCY
TOMATO JUICE
Large 48-oz.
39c tin

PARENTS OF PRE-SCHOOLERS:

Registration in Greater Victoria schools (District No. 61) takes place next week for the 1972-1973 year of

- **Grade One**
- **Kindergarten**

Eligible children—

Grade One: Age 6 by Dec. 31, 1972
Kindergarten: Age 5 by Dec. 31, 1972

Register at your nearest elementary school* Monday, May 1 through Friday, May 5, from 3 p.m. to 4 p.m. Proof of age will be required—a birth certificate or equivalent. Children who will be transferred from private schools should be registered at this time.

***Parents now have a choice of schools in District 61, depending on available space. Check with a principal before May 15.**

'If We Act in Good Faith, So Must Government'

Unity Best Medicine—Chief

By JOHN MATTERS
Colonist Medical Reporter

The president-elect of the B.C. Medical Association has made a plea for unity among his colleagues, some of whom are threatening to leave the organization, while others are speaking of "doctor power" to deal with the provincial government.

"We need a unified profession — one with the ability to see in perspective the evolving nature of the relationship between ourselves, our patients and the government and one with the wisdom to recognize that continued dialogue on the part of all three can ensure the survival of high quality medical care," says Dr. David Bachop of Vancouver, who will become president of the BCMA next month.

Bachop's message is published in the current edition of BCMA News, a monthly tabloid circulated among doctors by the association to permit an exchange of medico-political views.

During the past two weeks, many specialists have been outraged by amendments to a proposed fee schedule that would reduce their net earnings by as much as $5,000 or $6,000 a year.

They maintain they have earned all they collect from medicare and arbitrary adjustments to their fees approximates putting them on salaries.

B.C.'s physicians last Jan. 1 started billing medicare under a fee schedule that was about 8.2 per cent greater than its predecessor, which is one that applied in 1969.

However, two weeks ago the BCMA circulated among its 3,300 members a number of revisions to that schedule that would reduce doctors' earnings to an average increase of 6.5 per cent, which is equivalent to the increment the government has given civil servants.

The government has refused the 8.2 per cent and has not given a clear reaction to the doctors' offer of a 6.5-per-cent increase. Premier Bennett has stated that the government would accept any fee increase that does not produce an increase of more than 10 per cent in the over-all costs of medicare.

"At the present time, a confrontation with the government on a purely financial basis would be ill-judged," says Bachop. "But there is no doubt that if we act in good faith, so must the government.

"Given agreement on reasonable financial guidelines and definite dates for fee schedule changes, our profession would be better able to spend its energy on the urgent problems confronting society today — drug habituation, environmental pollution and Indian health care, to mention a few."

The fee schedule under which doctors started billing medicare on Jan. 1 included increases only for the low-earning groups, such as general practice, internal medicine and dermatology. The high-earning groups, including such specialists as ophthalmologists, ear, nose and throat physicians, and radiologists would have continued to be paid under the 1969 fee schedule.

In any case, the latest fee schedule to be presented to government would see the radiologists (x-ray specialists) earn roughly $700,000 less than they did in 1969, or a net loss of $5,000 each.

The 90 ophthalmologists would get $99,000 less than they did in 1969, or $1,100 each, and the 44 ear, nose and throat specialists would expect individual cutbacks of $2,800 in annual earnings.

Reducing the 8.2-per-cent offer to 6.5 per cent means the 1,301 general practitions would be reduced $700,000 as a group, or $540 each per annum.

With a similar reduction, dermatologists would lose a total of $84,600, or $3,358 each.

Crash Kills 20

JAKARTA (AP) — Twenty persons were killed when a loaded bus collided head-on with a speeding truck carrying passengers in central Java, the newspaper Merdeka reported Friday. Police said the drivers of both vehicles were taken into custody for an investigation of the crash.

Elected Senate Favored

TORONTO (CP) — Senator Keith Davey says he favors an elected senate if it is made part of an over-all parliamentary reform.

The 46-year-old Ontario Liberal senator also suggested the appointment of younger, harder-working and more capable senators, including more women, and "a campaign to dramatically upgrade and improve the senate's public image."

The senate, he told a service club Friday, "retains its incredibly bad image . . . has a credibility gap that's getting wider every day."

"But it's much more than rubber stamp. Speeches in the senate are frequently better than speeches in the House of Commons. Attendance, on the average, is better. The senate costs each taxpayer of Canada just 15 cents a year. You get more than your money's worth."

Members of the senate are appointed by the government and can serve until their mandatory retirement age of 75.

Instruments Plummet

LOS ANGELES (AP) — A test of a 53-foot parachute of the type to be used in a soft landing on Mars has ended in failure in the Mojave Desert. The chute and its dummy instrument package were dropped from a B-57 bomber flying at 50,000 feet.

The chute separated from its load and came floating down while the instruments plummeted to Earth. The chute is to be used in landing two 1,200-pound Viking spacecraft on Mars in 1976.

Engagements and Weddings

Engagements

Lawson — Eastick

The engagement is announced with pleasure of Maureen Lynnette, daughter of Mrs. Melvin S. Lawson, 2852 Gorge View Drive, and the late Mr. Melvin Lawson, to Mr. Lawrence Conrad Eastick, son of Mrs. J. W. Eastick, 1637 Oak Bay Avenue, and the late Mr. J. Eastick.

The wedding will take place Saturday, June 3, 1972, in St. Barnabas Church, Canon B. T. Page officiating.

Dunn — Stanlake

Mr. and Mrs. L. Frank Dunn, 233 St. Andrew's Street, are pleased to announce the engagement of their only daughter, Elizabeth Ann, to Mr. Michael Graham Stanlake, son of Mr. and Mrs. Kenneth E. Stanlake, of 7012 East Saanich Road, Saanichton, B.C.

The wedding will take place Saturday, May 20, 1972, at 7:30 p.m. in St. John's Anglican Church, Canon G. B. Baker officiating.

Longair — Somner

Mr. and Mrs. Frank M. Longair, 590 Baker Street, are pleased to announce the forthcoming marriage of their daughter, Barbara Ann, to Mr. Thomas Charles Somner, son of Mr. and Mrs. G. W. Somner, 762 Canterbury Road.

The wedding will take place Saturday, May 20, 1972, at 2:30 p.m. in St. Christopher's Anglican Church. Reverend P. Isles and Canon R. Willis officiating.

Ladner — Burnett

His Honor Judge and Mrs. Graham B. Ladner of North Vancouver announce the engagement of their daughter, Roslyn Mary, to Mr. Kenneth David Burnett, son of Mr. and Mrs. David Burnett of Victoria.

The wedding will take place in St. John the Divine Church, Burnaby, on June 10, 1972, at 2 p.m.

Simle — Davies

Mr. and Mrs. Gellar Simle, 1501 Glentana Road, are pleased to announce the engagement of their daughter, Adele Carleen, to Mr. Robert John Davies, son of Mr. and Mrs. David Davies.

The wedding will take place Saturday, May 27, 1972, at 7 p.m. in Centennial United Church, with Reverend John Travis officiating.

Rolston — Forte

Mr. and Mrs. David E. Rolston, 2543 Selwyn Road, wish to announce the forthcoming marriage of their daughter, Jeanne, to Mr. Frank Forte, son of Mr. and Mrs. Andrea Forte, Toronto, Ontario.

The wedding will take place on Saturday, May 27, 1972, at 12 noon in St. Joan of Arc Church, Toronto, Ontario.

Following the marriage, the young couple will make their home in Kingston, Ontario, where the groom is attending the Royal Military College.

Proctor — Vander Burch

Mr. and Mrs. Raymond Proctor, 1642 Pembroke Street, announce the engagement of their youngest daughter, Helen, to Mr. John Vander Burch of Burnaby, B.C.

The wedding will take place at 3:30 p.m. June 3, 1972, in the Open Door Spiritualist Church. A small family reception will be held after the ceremony.

Coste — East

Mrs. Michael A. Ruddy and Mr. Peter S. Coste of Victoria are pleased to announce the forthcoming marriage of their daughter, Elizabeth Candice Coste, to Mr. John Fraser East, son of Dr. and Mrs. Sparling East, Fernie, B.C.

The wedding will take place Saturday, June 3, 1972, at 2:30 p.m. in St. Patrick's Church, Father John and Reverend R. A. McLaren officiating.

Hallam — Simpson

Mr. and Mrs. J. M. Hallam of Edmonton, Alberta, formerly of Victoria, B.C., are pleased to announce the forthcoming marriage of their daughter, Kerrie Estelle, to Mr. Kenneth Donald Simpson, son of Mr. and Mrs. A. Simpson, also of Edmonton.

The wedding will take place on Saturday, May 20, 1972, in St. Timothy's Anglican Church, Edmonton, Alberta.

Perks — Dawson

Mr. and Mrs. Michael Perks are happy to announce the engagement of their daughter, Marilyn, to Mr. John Charles Dawson, son of Cdr. (Retd.) and Mrs. D. R. Dawson, of Halifax, Nova Scotia.

The wedding will take place in St. Stephen's Church, Central Saanich, at 11 a.m. on May 20, 1972.

Gaboury — Worrall

Mr. and Mrs. Alphonse Gaboury, Lake Cowichan, are pleased to announce the forthcoming marriage of their youngest daughter, Diane Agnes, to Mr. Alan John Worrall, son of Mr. and Mrs. Charles T. Earl of Duncan, B.C.

The wedding will take place Saturday, June 3, 1972, at 5 p.m. in St. Louis DeMontfort Roman Catholic Church, Lake Cowichan, B.C.

Wyatt — Philps

Mr. and Mrs. Ernest Wyatt, 1029 Redfern Street, Victoria, are pleased to announce the engagement of their daughter, Andrea Martha Gay, to Mr. William Richard Philps, son of Mrs. Dorothy Philps, 1368 Grant St., Victoria, and the late Reginald Philps.

The wedding will take place Saturday, June 3, 1972, at 7 p.m. in Centennial United Church, Reverend John Travis officiating.

Ogden — Freethy

Mr. and Mrs. A. K. Ogden, 366 Conway Road, Victoria, wish to announce the engagement of their elder daughter, Deirdre Joan, to Mr. William F. Freethy, only son of Mr. and Mrs. F. Freethy, 2962 Colquitz Avenue, Victoria.

The wedding will take place in St. Michael and All Angels' Church, Royal Oak, at 7 p.m., June 17, 1972, Reverend W. J. Hill officiating.

Bomford — Bowman

Mr. and Mrs. Percy E. Bomford, 4103 Long View Drive, are pleased to announce the engagement of their elder daughter, Judith Anne, to Jeffrey Russell Bowman, youngest son of Mr. and Mrs. Lloyd Bowman, Prince Rupert.

The marriage will take place on Saturday, May 27, 1972, at 5 o'clock in St. Michael's and All Angel's Church, Reverend R. O. Wilkes officiating.

Helem — Whittington

Doctor and Mrs. E. V. Helem, Port Alberni, wish to announce the forthcoming marriage of their daughter, Barbara Anne, to Mr. Bruce Dillon Whittington, son of Mr. and Mrs. F. S. Whittington, Port Alberni.

The wedding will take place on Saturday, May 20, at 2 p.m. in St. Alban's Anglican Church, Port Alberni, with the Reverend L. D. Jenner officiating.

Weddings

Hoadley — Barber

Reverend R. A. Faris officiated at a double ring ceremony in the First United Church, on April 1, 1972, at 7 p.m. when Lynn Ann, elder daughter of Mr. and Mrs. Eric Barber, exchanged wedding vows with Michael Wayne, youngest son of Mr. and Mrs. Donald Hoadley, all of Victoria. Organist was Miss Mary Chard.

Given in marriage by her father, the bride was lovely in a floor length gown of Spanish lace with full sleeves. Matching Spanish lace trimmed the train, which was attached to the headpiece, and flowed to the floor. She carried a bouquet of white roses and freesia. Maid of Honour, Miss Diane Ferguson; bridesmaid Valerie McBride; and junior bridesmaid, Margaret, sister of the bride, were gowned alike in blue nylon appliqued floor length gowns. White picture hats accented their gowns, and they carried bouquets of white daisies and blue cornflowers. Flower girl, Miss Penny Staniforth wore a long white lace gown, and carried a basket of daisies and cornflowers. Master Nickle Schicchi was ring-bearer. Best Man was Mr. Jon Hoadley, brother of the groom, and Messrs. Marino Schicchi and Dewes Rozelle ushered the guests.

Following a reception at Holyrood House, the couple left for a honeymoon in the South. On return Mr. and Mrs. Hoadley will make their home in Victoria.

Roe — Goulson

A double-ring ceremony was solemnized on Saturday, April 15, at 2:30 p.m. in First United Church, when Vivian Joyce, only daughter of Dr. and Mrs. C. F. Goulson, exchanged marriage vows with Alan Gordon, son of Mr. and Mrs. G. F. Roe. Reverend R. A. Faris officiated.

Given in marriage by her father, the bride was radiant in a traditional gown of white satin, with long full sleeves of sheer and lace. A floor-length veil fell from a Juliet cap of white satin and lace, and she carried a cascade bouquet of deep pink marguerites. Maid of Honor, Miss Catherine Oliver, cousin of the bride, and bridesmaids Miss Barbara Byers and Miss Patty Roe, sister of the groom, wore medieval styled gowns of floral pattern in shades of rose. They carried nosegays of deep pink carnations and wore matching circlets in their hair. Mr. Craig Zebert was the groomsman, and Mr. Rick Peterson and Mr. Don Goulson, brother of the bride, ushered the guests.

The reception was held at the Faculty Club of the University of Victoria where Mr. Don Oliver proposed the toast to the bride. Following the reception, the young couple left on a wedding trip to California.

Ryan — Beattie

At St. George's United Church, Toronto, on April 8, 1972, by the Reverend Dr. Angus J. MacQueen, Barbara Jean, daughter of Dr. and Mrs. A. N. Beattie, 1745 St. Ann Street, Victoria, to John Richard Ryan, son of Mrs. Ryan and the late Allison Ryan of Tide Head, New Brunswick. Mr. and Mrs. Ryan will be making their home in Kabul, Afghanistan, for the next two years.

Eales — Foster

A double-ring ceremony was solemnized at St. Columba Anglican Church on Saturday, April 15, 1972, at 2 p.m., when Mary Louise, daughter of Mrs. Maurice Foster, and the late Mr. Foster, became the bride of Ian Keith Eales, only son of Mr. and Mrs. Sydney G. Eales, Victoria. Reverend C. E. Lonsdale officiated.

Given in marriage by her uncle, Mr. Alan Foster, the bride chose a floor length empire gown of white lily-of-the-valley sheer, trimmed with lace and seed pearls. She wore a picture hat trimmed with Chantilly lace and illusion net, and carried a bouquet of gold daisies and baby's breath. The bride was attended by Miss Linda Dempster attired in a floor length gown of gold Italian silk knit. She wore a picture hat of matching colour and carried a bouquet of white daisies and baby's breath. Best man was Mr. Kevin Doyle and Messers. Luciano Zambrano and Bob MacDonald ushered the guests.

Following a reception held at the home of the groom's parents, Mr. and Mrs. Eales left on a honeymoon to California and Mexico.

Cormack — Dumka

St. Michael's and All Angel's Church was decorated with masses of spring flowers on Saturday, April 1 ,1972, when Sherry Lynne, daughter of Mr. and Mrs. S. Dumka of Victoria, exchanged vows in a double-ring ceremony with Larry John, son of Mr. and Mrs. C. Cormack of Hamiota, Manitoba.

Given in marriage by her father, the bride was radiant in a floor-length horizon sheer crepe over taffeta, with the empire bodice and bouffant hood, lace-trimmed. Her colonial bouquet of white roses and blue hyacinths carried out the blue and white wedding theme chosen by the bride. Maid of Honor, Miss Beverly Coe, wore a blue and white checked colonial-styled gown. Miss Linda Ball wore identical pale blue and white, and the bride's sisters, Roberta and Cathy, wore similar gowns in deep blue. The four attendants carried colonial baskets of white carnations and hyacinths. Mr. Eric Lee was best man, and ushers were Mr. John Beames, Mr. Ken Brown and Mr. George Esslhos.

A lovely reception followed at Brenta Lodge, where Mr. Ernest Coe of Kelowna proposed the toast to the bride. Music was provided by the George Esslhos Trio. For her going-away ensemble, the bride chose a navy and white tailored pant suit with red accessories. The groom's family, Mr. and Mrs. Cecil Cormack, Hilda, Betty and Alan travelled from Manitoba to attend. Out-of-town guests included Mr. and Mrs. E. Coe and Norman, Kelowna, Mr. and Mrs. G. Mayne, Lytton, and Mr. and Mrs. Michael Dumka, Mr. and Mrs. Henry Frey and Mrs. Vera Stepell of Vancouver.

Pugsley — Jennings

The delightfully informal wedding of Frances C. L. Jennings to Anthony Pugsley took place on April 8th, 1972 at 4 o'clock in the Captain's Palace. The double-ring ceremony was performed by the Reverend Faris of the First United Church. The bride was dressed in beige lace ensemble with a beautiful picture hat. She wore a mauve Orchid corsage. The matron of honour, Mrs. Edith Heyman, sister of the bride; best man was Ivan Smith, friend of the groom. The bride was given in marriage by her brother, Sydney Jennings. Many of the out of town guests included friends and relatives from Ladysmith, Nanaimo, Vancouver, Maple Ridge, Mission and Dawson Creek. An excellent buffet supper followed the service. The honeymoon is being spent touring the Okanagan.

Ottosen — Pascuzzi

Reverend D. H. Metzgler officiated at a double-ring ceremony in the Grace Lutheran Church, Victoria, on April 15, 1972, when Greta Lynn Pascuzzi, exchanged vows with Niels Brodsgaard Ottosen.

Given in marriage by her father, the bride was attended by her sister Theresa as Maid of Honor, and Mrs. Diane Lapshinoff was bridesmaid. Serving as flower girl was Cindy, the bride's youngest sister. Best man was Mr. Ray Lapshinoff. Ushering was taken care of by the groom's cousin Mr. Mogens Brodsgaard.

Guests were received at a reception held at the home of the bride's parents Mr. and Mrs. F. M. Pascuzzi.

The happy couple will make their home in Port Alberni.

Rates for publication of Wedding or Engagement notices, with or without pictures, available on request from the Advertising Department (Special forms to assist you in writing copy also available). Copy for weekend editions should be in the Victoria Press office no later than 5 p.m. the Wednesday prior to publication date.

BUSINESS OFFICE OPEN
8 a.m. to 5:30 p.m., Monday to Friday
(Closed Saturday and Sunday)

FAIRWAY DISCOUNT HOUSE
272 GORGE RD. W.
GIANT MAY DISCOUNT
★★ SALE ★★
PRICES EFFECTIVE SUN., MON., TUES.
April 30, May 1, 2
WEEKDAYS, 9 to 9 SUNDAYS, 10 to 7
We Reserve the Right to Limit Quantities

BLUE RIBBON COFFEE 1-lb. pkg. Reg. or drip 79c
M.J.B. LARGE 10-OZ. JAR Instant Coffee 1.39
CANADA CHOICE, CANADA GOOD PRIME RIB ROAST lb. 1.09
NO. 1 QUALITY, FRESH WIENERS Lb. 49c
YORK PEANUT BUTTER Large 48 oz. 98c
KRAFT PARKAY Margarine 3-lb. pkg. 88c
BEE CEE WHEAT PUFFS 20 pts. 29c
CANTALOUPE JUMBO SIZE 2 for 49c
SELECT ICE CREAM Half Gallon 98c
FRESH BROCCOLI Lb. 25c
KRAFT CHEESE SLICES Single Slices 1-lb. pkg. 89c
CARNATION QUALITY FRENCH FRIES 4-lb. family bag 79c
HEINZ FANCY TOMATO JUICE Large 48-oz. 39c tin
CARNATION COFFEE MATE 16 oz. king size 98c
NABOB Jelly Powder 5 Pkgs. 39c
CLOVERLEAF ½s PINK SALMON 49c

RENT A TUXEDO
Tuxedo or Dinner Jacket and Cummerbund, $10; Shirt, Tie, Studs and Links, $3.
PRICE & SMITH Ltd.
652 Yates St. 384-4721

NATIONAL

NEW '72 DODGE DART
FULL PRICE $2998
2-Door Coupe
Over 40 Darts Now in Stock to Choose From
"Victoria's Most Trusted Name"
NATIONAL CHRYSLER DODGE
Both sides of 800 Block YATES ST. • 384-8174

386-2121

CLASSIFIED ADVERTISING

Vancouver Island's Largest Shopping Centre in Print

386-2121

TELEPHONES AFTER-HOURS
11:30 p.m. to 7 a.m.
Editorials, 383-4509
383-8309
Sports, 383-7000
Circulation, 383-0725

BOX REPLIES
All replies to private box numbers available from 8:00 a.m. to 6:00 p.m. Monday to Friday inclusive.
Victoria Press Box numbers available on request. Charge $1.50.

OFFICE HOURS
Classified Counter, 8:00 a.m. to 6:00 p.m. Business Office, 9:00 a.m. to 5:30 p.m. Monday to Friday inclusive.

* * *

OFFICE CLOSED SATURDAY

* * *

TELEPHONE HOURS
8:00 a.m. to 8:00 p.m. Monday to Saturday inclusive.

* * *

CLASSIFIED COPY DEADLINES
Regular classified advertisements may be placed at the counter, 8 a.m. to 5:00 p.m. on the day prior to publication, Monday to Friday inclusive. By telephone, 8:00 a.m. to 5:00 p.m. Monday to Saturday inclusive.
All classified semi-display copy must be in the possession of Victoria Press Ltd., 2631 Douglas Street, by 4:00 p.m. on the day prior to publication, with the exception of that copy for Sunday Colonist must be in by 4:00 p.m. Friday.

FULL COVERAGE CLASSIFIED RATES

REGULAR CLASSIFIED LOCAL RATE
One day, 9c per word per day.
Three consecutive days, 8c per word per day.
Six consecutive days, 7c per word per day.
1 6-pt. heading or white space allowed to be charged at 5 words.
Minimum advertisement 10 words and $1.00.
Each initial, sign, group of figures and abbreviation counts as one word.

SEMI-DISPLAY LOCAL RATE
Ads requiring a style other than that mentioned above will be charged by the measured agate line (14 agate lines equal 1 inch).
One day, 40c per line, $5.60 inch.
Three consecutive days, 35c per line, $4.90 inch.
Six consecutive days, 30c per line, $4.20 inch.

NATIONAL RATE AND OUT-OF-PROVINCE RATE
Regular classified, 10c per word per day.
Semi-display, 43c per line per day, plus 10% if both type sizes are used.

Birth Notices, $2.00 per insertion for standard message of 30 words or less. 8c each additional word or initial.
In Memoriam notices, Cards of Thanks, Death and Funeral Notices, not exceeding 12 lines, $3.50 first insertion and $2.65 subsequent insertions. Each additional line, 35c daily.
Births, Deaths, In Memoriam Notices, Cards of Thanks, Personals not accepted by telephone. Single paper rates on request.

SUBSCRIPTION RATES
Wherever carrier service is maintained, $3.00 per month.
By mail: Canada, $3.50 per month, $10.00 per three months, $39.00 per year. United States, $4.00 per month. Sunday only: Canada, 25c per copy, $13.00 per year. United States, 30c per copy, $15.60 per year. Commonwealth and foreign rates upon request.
Mail subscriptions are payable in advance.
Authorized as second-class mail, Post Office Department, Ottawa.
Member Audit Bureau of Circulations.

TERMS OF PUBLICATIONS
The Victoria Press Ltd. shall not be liable for non-insertion of any advertisement beyond the amount paid for such advertisement.
In the event of an error occurring the liability of Victoria Press Ltd. shall not exceed the charge for the space actually occupied by the item in question.
All claims on error in publication shall be made within 12 hours thereafter and if not made shall not be considered. No claim will be allowed for more than one incorrect insertion nor for errors not affecting the value of the advertisement.
All estimates of cost are approximate. Advertisers will be charged with space actually used.
All advertising copy will be subject to the approval of the Victoria Press Ltd., who reserve the right in its sole discretion to classify, reject or insert copy furnished.
Advertisements must comply with the British Columbia Human Rights Act which prohibits any advertising that discriminates against any person because of his race, religion, sex, color, nationality, ancestry or place of origin, or because his age is between 44 and 65 years, unless the condition is justified by a bona fide requirement for the work involved.
While every endeavor will be made to forward replies to box numbers to the advertiser as soon as possible, we accept no liability in respect of loss or damage alleged to arise through either failure or delay in forwarding such replies, however caused, whether by negligence or otherwise.

CIRCULATION REPRESENTATIVES
Duncan, Chemainus, P. J. Rogers 746-6181
Lake Cowichan, P. Edwards 749-6771
Pt. Alberni, Mrs. A. Nilson 723-8312
Nanaimo, R. Lakey SK 3-2766

United States Representatives
MATHEWS, SHANNON AND CULLEN, INC.
New York, Boston, Chicago, Detroit, Philadelphia, Pittsburgh, Cleveland, Syracuse, Charlotte, Atlanta, Cincinnati

DUNCAN BUREAU
262 Station Street (Hamilton Electric Building). Office and telephone hours, 1 p.m. to 5 p.m. Monday to Friday, inclusive.
PHONE DUNCAN 746-6181

CLASSIFIED SERVICE FOR DUNCAN COWICHAN VALLEY CHEMAINUS RESIDENTS
Classified Ads phoned in to our Duncan office before 3:30 p.m. will appear in the following day's papers
746-6181

PHONE DIRECT
386-2121
TO PLACE YOUR CLASSIFIED AD

1 BIRTHS

CAMPBELL — Born to Bob and Penny, 329 Plaskett Place, at Jubilee Hospital, on April 26, 1972, a daughter, Rebecca Michelle, 7 lbs.

CLARKE — Born to Mr. and Mrs. Bruce D. Clarke, 2587 MacDonald Drive, at Royal Jubilee Hospital on April 23, 1972, a son — 7 pounds 15 ounces, Robert Douglas. Thanks to Dr. Rivers and Maternity Staff. (Insured).

RUMSBY—Burton and Judy, 165 Joseph Street, proudly announce the birth of their second son, Adam Martin, 9 lbs. 4 ozs., April 21, 1972; a brother for Tracey and Aaron, third grandchild for Mrs. de Leon, ninth for Mr. and Mrs. H. Rumsby, third great-grandchild for Mr. and Mrs. R. W. Lydiard. Our special thanks to Drs. J. McCaw, G. Scott Wallace and D. J. Turner.

5 DEATHS AND FUNERALS

BODMAN — In Victoria, B.C., on April 29, 1972, Mr. Stanley Joseph Bodman, age 82 years. Born in England, formerly of Vancouver, B.C. He leaves his son, Stanley, Victoria, B.C.; daughter, Mrs. Nora Duncan, Nanaimo, B.C.; five grandchildren; five great-grandchildren.
Private family Committal service will be held in the Nanaimo Cemetery. Arrangements by the Westwood Chapel of Flowers (Sands), Nanaimo, B.C.

COPEMAN — In Victoria at Veterans' Hospital, April 26; Mr. William Brandford Copeman, age 82 years, late of 7656 Woodlands Road, Saseenos R.R. 2, Victoria. Mr. Copeman was born at London, England, and served in the London Regiment during the First World War, coming to Canada in 1919, and a resident of the area since 1934. He is survived by his loving wife, Annabella, at home; three sisters in England.
Funeral service will be held Monday, May 1, at 1:30 p.m., in CHAPLIN'S FUNERAL CHAPEL, with Padre J. A. Roberts officiating. Interment Veterans' Cemetery.

CLASSIFICATION INDEX

VITAL STATISTICS
1 Births
8 Card of Thanks
5 Deaths and Funerals
10 Funeral Directors
9 In Memoriams

NOTICES
14 Announcements
16 Catering, Banquets and Reception Rooms
15 Coming Events and Meetings
20 Lost and Found
11 Monumentals
18 Places to Visit
17 Restaurants

EMPLOYMENT
25 Female Help Wanted
21 Male Help Wanted
25 Male or Female Help Wanted
30 Situations Wanted Female
29 Situations Wanted Male
31 Situations Wanted Male or Female
27 Teachers Wanted

BUSINESS SERVICES AND DIRECTORY
36 Business Services and Directory

PERSONAL SERVICES
33 Bands, Musicians and Orchestras
40 Business Personals
43 Dancing
42 Education
71 Music Teachers
39 Personals
32 Trade Schools
38 Travel

MERCHANDISING
83 Aircraft
117 Antiques
78 Bicycles
80 Boats and Marine
65 Building Supplies
93 Cameras, Supplies and Photo Finishing
127 Chicks, Poultry, Hatching Eggs, Supplies
135 Farm Implements
12 Florists
60 Fuel
97 Furniture
120 Garden Supplies
99 Groceries, Meat and Produce
130 Heavy Equipment and Machinery
128 Livestock, Supplies and Events
100 Miscellaneous for Sale
103 Miscellaneous Wanted
109 Miscellaneous to Rent
77 Motorcycles
70 Musical Instruments
125 Pets and Supplies
96 Ranges, Stoves and Furnaces
92 Sporting Goods
115 Swaps
63 Timber
98 TV, Stereo, Radio Sales and Service
112 Wanted to Rent, Miscellaneous

AUTOMOTIVE
164 Auto Body Work and Painting
162 Auto Repairs, Service and Towing
168 Campers and Trailers
166 Cars and Trucks Wanted
150 Cars for Sale
151 Foreign, Import and Sports Cars
169 Mobile Homes and Parks
149 New Car Directory
160 Parts, Accessories
158 Tires
154 Trucks and Buses
156 U-Drive and Auto Washing

ACCOMMODATION
185 Convalescent and Rest Homes
175 Hotels
178 Summer Resorts
181 Tourist Accomodation

RENTAL
201 Apartments to Rent, Furnished
200 Apartments to Rent, Unfurnished
203 Apartments Wanted
206 Duplexes to Rent
207 Duplexes Wanted to Rent
202 Furniture to Rent
215 Halls, Warehouses, Stores and Offices to Rent
197 Housekeeping Rooms to Rent
199 Housekeeping Rooms Wanted
211 Houses to Rent, Furnished
210 Houses to Rent, Unfurnished
212 Houses Wanted to Rent
190 Room and Board
191 Room and Board Wanted
193 Rooms to Rent
194 Rooms Wanted

FINANCIAL
155 Automobile Financing and Insurance
233 Mortgage Loans and Insurance
234 Mortgages for Sale
230 Personal Loans and Insurance
235 Wanted to Borrow

REAL ESTATE
280 Acreage for Sale and Wanted
240 Business Opportunities
241 Business Opportunities Wanted
300 Churches
247 Commercial or Industrial Properties
258 Condominiums and Townhouses
253 Country Homes and Properties
270 Exchange Real Estate
290 Farms for Sale and Wanted
263 Garages for Sale, Rent, Wanted
293 Gulf Islands Properties
250 Houses for Sale
265 Houses Wanted to Buy
295 Listings Cancelled
268 Listings Wanted
271 Lots for Sale
294 Mainland and Out of Province Properties
273 Property for Sale
274 Property Wanted
244 Revenue Property
245 Revenue Properties Wanted
285 Up-Island Properties
256 Waterfront Properties

NOTICE OF COPYRIGHT
Full, complete and sole copyright in any advertisement produced by Victoria Press Ltd. is vested in, and belongs to, Victoria Press Ltd.; provided, however, that copyright IN THAT PART AND THAT PART ONLY of any such advertisement consisting of illustrations, borders, signatures or similar components which is, or are, supplied to Victoria Press Ltd. by the advertiser in the form of engravings, matrices, casts, etc., and incorporated in said advertisement shall remain in and belongs to the advertiser.

5 DEATHS AND FUNERALS

CRAWFORD — Thomas McFee, on April 27, 1972, at the Royal Jubilee Hospital, aged 68 years, of 1699 Foul Bay Road; born in Rothesay, Scotland. Survived by his loving wife, Marion; sister, Jennie (Mrs. Hills); brother, James, both of Victoria; six cousins in U.S.A. and one in B.C.; nieces, nephews, grandnieces and grandnephews.
Padre J. A. Roberts will conduct the funeral service on Monday, May 1, at 3:30 p.m. from the Thomson and Irving Funeral Chapel, followed by cremation. Flowers gratefully declined. If desired donations may be made to Queen Alexandra Solarium or G. R. Pearkes Clinic for Handicapped Children.

DAVIS—In Victoria, B.C., on April 27, Mr. Percy Horatius Davis, of 2563 Vancouver St., aged 83 years, born in Corsham, Wiltshire, England, and a resident of Victoria for the past 60 years. He is survived by his loving wife Maud, at the residence; 4 daughters, Mrs. G. W. (Edith) Thomson and Mrs. John (Dorothy) Congdon, of Victoria, Mrs. Victor (Gladys) Johnston, of Vancouver, and Mrs. Stanley (Myrna) Thompson, of Victoria; 11 grandchildren; 11 great grandchildren; sister, Mrs. Sarah Smith, of Victoria; other relatives in England; a niece, Mrs. Allan McColm, of Victoria.
Service in McCall Bros. FLORAL CHAPEL, Johnson and Vancouver Sts., on Monday, May 1, at 1:15 p.m. Followed by cremation.

HOLT—Passed away on April 24, 1972, Ellen Maria Holt, in her 91st year, late of 5609 Frost Rd., Langley. Survived by 3 sons, Albert, Thunder Bay, Ont.; Emerson, Victoria, and Lindsay, Winnipeg; 2 daughters, Mrs. Gladys McGhee, Regina, and Mrs. Ruby Langford, Langley; 9 grandchildren; 23 great-grandchildren, and 5 great-great-grandchildren.
Funeral services were held from the chapel of Henderson's Langley Funeral Home on Wednesday, April 26, at 3 p.m., Rev. Phillip Whitney officiated. Remains forwarded to Speers Funeral Home, Regina, Sask.

MAY—On April 26, 1972, at Glenwarren Private Hospital, Margaret May, 131 Clarence Street, in her 77th year. A native daughter of Victoria. Daughter of the late Mr. and Mrs. C. J. Carey. Survived by her loving husband, Philip William; one daughter, Mrs. Daphne Davenport; two sisters, Mrs. A. J. Lottie Haldin of Victoria, Mrs. Kathleen Tirhelmei; two brothers, Christopher Carey, E. H. Ted Carey, all of California, and two grandsons.
Capt. B. Harcourt, of The Salvation Army, will conduct the funeral service from HAYWARDS FUNERAL CHAPEL, on Tuesday, May 2, 1972, at 1 p.m. Interment in the Royal Oak Burial Park.

MUTEN — In Victoria, B.C., on April 27, 1972, Florence Ethel Muten (Ruddick). Born in Bradford-on-Avon, Wiltshire, England. Aged 86 years. Survived by two sons, Mr. F. W. George Ruddick of Denman Island, Mr. Joseph H. Ruddick of Vancouver; five grandchildren, and six great-grandchildren.
Funeral services will be held in the Thomson and Irving Funeral Chapel, on Monday, May 1, 1972, at 1:00 p.m., Canon R. Willis officiating, followed by interment in the Colwood Cemetery.

OLIVER — On April 27, 1972, in Victoria, Mrs. Sarah Oliver, aged 91 years, of 1606 Bay Street; formerly of Winnipeg. Widow of Fred Oliver, she leaves her daughter, Mrs. J. (Doris) Tyre, with whom she resided; one son, Cyril of Kamloops; eight grandchildren; one great-grandson. She was a member of Glad Tidings Tabernacle.
Service in McCall Bros. FAMILY CHAPEL on Monday, May 1, at 10:00 a.m. with the Rev. Paul Hawkes officiating. Interment at Royal Oak Burial Park. (Flowers gratefully declined.)

PEAVY — Richard Vance III. Suddenly April 27, 1972, in his 17th year. He was a student of Oak Bay Senior High. Richard is survived by his parents, Mrs. Diana Peavy of Portland, Oregon and Dr. Richard Peavy of Victoria; also two sisters, Erica and Ursula; also his grandmothers, Mrs. Ruth Goebel of Portland, Oregon and Mrs. Dorothy Gates of Dinosaur, Colorado, and grandfather, J. H. Rusco of Austin, Texas.
Services will be held on Monday, May 1, at 1 p.m., in the Chapel of the Royal Oak Crematorium, Reverend A. Wilmot officiating. Flowers declined with thanks. Donations may be made to the Narcotic Treatment Centre, 1029 Douglas Street, Victoria. Arrangements through the Memorial Society of B.C. and First Memorial Services Ltd.

TURNBULL — In Victoria, B.C., on April 28, 1972, Mrs. Hettie Louise Turnbull, formerly of 40 Howe Street, age 95 years; born in Toronto, Ontario, and a resident of this city for the past 25 years. She is survived by one son, Robert James of Courtenay, V.I.; one brother, Robert Boake of Vancouver; one sister, Miss L. E. Boake of Vancouver, and nine grandchildren.
Funeral service in McCall Bros. FLORAL CHAPEL, Johnson and Vancouver Streets, on Wednesday, May 3, at 1:15 p.m., with the Rev. Dr. H. W. Kerley officiating, followed by cremation.

WHITFIELD — Suddenly in Victoria, April 27, 1972, Gordon Eldon (Gordie) Whitfield, 230 Oswego Street, aged 53 years; a native son of Victoria. Survived by his loving mother, Mrs. W. Whitfield, at the residence; two brothers, Harold, Mill Bay, B.C., Albert, Victoria; three sisters, Mrs. Irene Harley, Seattle, Mrs. Gordon (Joy) Marshall, North Vancouver, Mrs. John (Nelda) Jewsbury, Victoria, and a long time devoted friend, Winnie Calve. Gordie was a member of B.C. Maritime Employers Assn. and Water Employers of B.C. for 38 years. Served with the RCNVR on the high seas during the Second World War, and was a member of the Royal Canadian Legion, Pro Patria Branch No. 31.
Funeral service in HAYWARD'S FUNERAL CHAPEL Monday, May 1, at 11 a.m., Padre J. A. Roberts officiating, cremation.

8 CARDS OF THANKS

I would like to express by thanks for the many cards of sympathy and the kind words and acts of sympathy shown to me in the recent death of my dear wife, Hessie F. Gliddon. — Richard H. Gliddon.

10 FUNERAL DIRECTORS

McCALL BROS.
Funeral Chapels
1400 Vancouver Street
385-4465 — 385-4466 — 385-4467
Recommended by so many to relatives and friends . . . the Name is Assurance.

MONDAY
OLIVER, Mrs. Sarah
10:00 a.m.—FAMILY CHAPEL
JOHNSTONE, Mrs. Edith V. P.
10:15 a.m.—FLORAL CHAPEL
DAVIS, Mr. Percy Horatius
1:15 p.m.—FLORAL CHAPEL

THOMSON & IRVING
Funeral Chapel
Est. 1906 — Formerly of Winnipeg
A Dignified and Understanding Service at Moderate Cost
PRE-NEED AT NEED
SHIPMENTS
1625 Quadra St. Phone 384-2612

HAYWARD'S CHAPEL
Ready to carry out the family's wishes, quietly, sympathetically, with efficiency and dignity.
386-3505
734 Broughton St.
REGINALD HAYWARD MGR.

FIRST MEMORIAL SERVICE
Undertakers for the Memorial Society of B.C. — 384-7041

10 FUNERAL DIRECTORS

Your Six Community Chapels Dedicated to Service. Sensible Prices.

Victoria, B.C.
Sands Mortuary Limited "Memorial Chapel of Chimes" (main office)
388-5155, 388-5156, 383-7511

Sidney, B.C.
Sands Chapel of Roses, 656-2932

Colwood, B.C.
Sands Chapel of Heather, 478-3821

Duncan, B.C.
Hirst Funeral Chapel (Sands), 746-5212

Ladysmith, B.C.
Ladysmith Funeral Chapel (Sands), 245-2331

Nanaimo, B.C.
Westwood Chapel of Flowers (Sands), 753-2032

Independent, Family Owned and Controlled. Sands since 1912.

CHAPLIN'S
FUNERAL CHAPEL
1155 Fort Street
Independently owned and operated. Offering dignified funeral service within the means of all.
384-5512 384-8626

11 MONUMENTAL

STEWART MONUMENTAL Works Ltd.
ESTABLISHED 1896
Memorial of Distinction
Marble fireplace and tabletops
1403 May St. 384-3452

MORTIMER'S MONUMENTS
ESTABLISHED 1877
"The Finest in Craftsmanship"
633 DAVID ST. 383-6421

12 FLORISTS

REAL FLOWERS FADE but THE MEMORY LASTS
Funeral Flowers expertly designed
WOODWARD'S FLORISTS
635 Fort 384-5614

14 ANNOUNCEMENTS

AIR CADET LEAGUE DRAW
Honolulu Vacation Won by F. Kuhn, Duncan, B.C.
Color TV Winner— O. Kelly, Quesnel, B.C.
Stereo Winner— J. Kavanagh, Langley, B.C.
Radio Won by Mrs. S. Prest, Crofton, B.C.
Thanks for your participation
89 (PACIFIC) AIR CADETS
Sponsored by 800 (PACIFIC) WING RCAF ASSN.
Chairman—Ken Cutler

WINNER OF AFGHAN FROM Evening Group Christ Church Cathedral draw: Mrs. R. Hambley, number 2753.

15 COMING EVENTS AND MEETINGS

ARMY, NAVY AND AIR FORCE
SUNDAY BINGO
CLUB TANGO
APRIL 30, 7 P.M.
(Non-Smokers' Room Supplied)
20 Games
1Game $50
1 Game $100
All Good Neighbor Games Door Prizes
Admission $1
6 Cards for $2
5 Extra Games
25c a Card
In Aid of Juvenile Sport and Veterans' Benevolence

GORGE SOCCER BINGO
EVERY MONDAY
7:30 p.m.
ST. JOSEPH'S HALL
745 W. BURNSIDE
GOOD NEIGHBOR NOVELTY PRIZES
HIDDEN ENVELOPE BONUS GAME
2 GAMES, $25
1 GAME AT $50
2-WAY JACKPOT
54 NOS. OR LESS $250
OVER 53, $100
ADM. $1 — 6 CARDS $2
5 EXTRA GAMES

LEGION BINGO
CLUB TANGO
1037 View
Every Mon., 7:30 p.m.
Admission $1
6 Cards $2
Extra Games 5 Cards $1
Free transportation to town
Operated by Veterans for Veterans' Benevolence

RCAF ASSOCIATION
CASH—BINGO—CASH
Every Monday 7:30 p.m. sharp
OLD AGE PENSION HALL
1600 GOVERNMENT ST.
Admission $1.00
Extra card 25c
6 cards for $2.00
Minimum prize $15.00
5 extra games, 25c per card
Support to 89 Air Cadet Squadron And 800 Pacific Wing Charities

NAVY LEAGUE BINGO
Support Sea Cadets and Wrenettes
RAINBOW BARRACKS
Foot of Robert Street
EVERY MONDAY 7:30 p.m.
5c a card per game
FREE ADMISSION 20 GAMES

SOCIALIST PARTY OF CANADA
"Evaluation of Socialism's Role to Today" Speaker: J. T. Lambie.
THE INN, 528 Cook St.
Wed., May 3, 8 p.m.
Questions, Discussion, Debate
Inserted by Socialist Party of Canada.

ESQUIMALT CHAPTER IODE will hold a coffee party on Friday, May 5, 11 a.m.-1 p.m., at Hudson's Bay Company.

15 COMING EVENTS AND MEETINGS

HORSE RACING VANCOUVER
V.I. Coach Lines Race Track Special leaves Saturday, May 6 and every Saturday 9 a.m. returns 9:15 p.m. $7 each. Includes ferry tolls, transportation, and pass to grandstand. Call 385-4411. V.I. Coach Lines Ltd. 710 Douglas St.

MYSTERY TOUR
Leave V.I. Coach Lines depot Sunday, April 30, 1:30 p.m., returns 5 p.m. $2.95 includes tea. Call 385-4411.

16 CATERING, BANQUET and RECEPTION ROOMS

QUEEN'S ROOM
Queen Victoria Inn, Victoria's fabulous reception room for wedding receptions, private parties, banquets, etc. Full catering. 386-2812.

RECEPTION HALL ACCOMMODATES 50 to 200. Meetings, weddings, private functions. Reasonable rates. 477-8804, 592-9558.

20 LOST AND FOUND

LOST; SMALL FEMALE DOG, part Golden spaniel, short legs, long hair; answers "Ralphie." Vicinity Burnside-Seaton or Hampton area. Very anxious. 382-2256.

FOUND: WHITE CAT, PINK flea collar. Colwood district. 478-7047.

LOST: HAND-MADE BROWN leather coat. Vicinity Fort and Langley Streets. Reward. 478-3827.

LOST: PURE WHITE MANX cat, male, Colwood area. 478-2929.

HAVE YOU LOST YOUR CAT? Homes wanted. CPL. 598-5731.

LOST YOUR PET? HOMES wanted, found. SPCA, 388-6627.

21 MALE HELP WANTED

ADVERTISEMENTS IN THIS CLASSIFICATION MUST COMPLY WITH THE BRITISH COLUMBIA HUMAN RIGHTS ACT SEE COLUMN 1

$ $ $ $ $ $ $ $ $ $ $ $ $ $ $ $ $

NEEDED
IMMEDIATELY
12
MEN
500.00
A MONTH
Guaranteed to start or V.I.P. bonus plus commission and profit sharing program.

MUST BE ABLE TO START IMMEDIATELY. MUST BE NEAT, HAVE A CAR. TRANSITS NEED NOT APPLY. WE WANT TO TALK TO PEOPLE WHO ARE DESIROUS OF AN OPPORTUNITY TO PROVE THEMSELVES. NO INVESTMENT REQUIRED. NO EXPERIENCE NECESSARY. WE TRAIN YOU AND YOU EARN WHILE YOU LEARN. POSITIONS WILL BE FILLED FROM THIS AD.

CALL 746-6411, Duncan
Monday, May 1, 9-2
Tuesday, May 2, 9-2

$ $ $ $ $ $ $ $ $ $ $ $ $ $ $ $ $

BRITISH COLUMBIA Forest Products Limited
CROFTON PULP AND PAPER LIMITED
HEATING and VENTILATING MECHANIC
Crofton Pulp and paper division have an immediate requirement for a heating and ventilating mechanic.
Applicants are required to have had experience in the maintenance and operation of industrial steam heating and ventilating systems. Sheet metal and refrigeration. Experience is desirable. Present rate is $5.25 per hour increasing to $5.70 per hour July 1, 1972.
Written applications outlining Vocational training and work experience should be directed to:
The Employment Supervisor
B.C. Forest Products Ltd.
Crofton, B.C.

SALES TRAINEE
MANAGER TRAINEE
National company has opening in Victoria for 2 men. Sales background preferred but not essential. This is a career in marketing which leads through training and performance to a professional degree. Guaranteed income — PLUS
QUALIFICATIONS:
—Mature person, preferably 30-45
—Resident Victoria area 2 years
—Sales experience preferred
—Sound education background
UNIVERSITY PREFERRED
All replies treated in strictest confidence. Write giving full details and phone number to Victoria Press, Box 669.

EATON'S
Requires
EXPERIENCED DISPLAYMAN
Fully knowledgeable in interior and window merchandise presentation
MINIMUM of 5 YEARS experience required.
Excellent COMPANY BENEFITS. If qualified, apply in person with your written resume of your past work experience to:
EMPLOYMENT OFFICE
5th Floor
EATON'S
1150 Douglas Street
VICTORIA
between 9 and 12 noon only

1972 HIGH SCHOOL GRADUATE for permanent job with local firm. This will involve active inside and outside work, mainly related to packing and shipping, building and grounds maintenance, and driving a light van, also other duties. Successful applicant may commence work on an after-school basis until July. Apply in own writing, stating any previous job experience, references, Grade 12 average, and phone number, to Box 5130, Station B, Victoria, B.C.

OPPORTUNITY
We are looking for a potential salesman — not high pressure, but rather an earnest man who will welcome a permanent position. Above average salary with benefits and training will be given to the right man. Reply by letter giving complete information. All replies strictly confidential. Victoria Press, Box 639.

CAREER OPPORTUNITY
Multi-million dollar international enterprise has management and sales positions which must be filled immediately. Excellent earnings and training provided. For interview appointment phone 384-6971, Tuesday, May 2nd, between 4-6 p.m.

21 MALE HELP WANTED

OPPORTUNITY FOR LICENCED REALTORS
We have two openings in our Downtown and Hillside Shopping Centre Offices. If you are enthusiastic about your vocation and believe in a professional approach, you will achieve your goals in our organization. Call Mr. H. Hegen, Real Estate Manager at 388-5451.
NATIONAL TRUST
1280 DOUGLAS ST.

LICENSED OR UNLICENSED
SALESMAN TO SELL NEW SPECULATIVE HOMES (NOW READY TO BE SOLD), AND CUSTOM-BUILT HOMES. ALSO TO LIST AND SELL HOMES (FOR THE LICENSED SALESMAN) AND PROPERTIES UNDER OUR REAL ESTATE DEPARTMENT. SALES PROTECTION AND TRAINING OFFERED PLUS SPONSORSHIP FOR LICENCE. APPLYING PLEASE ENCLOSE YOUR RESUME AND CERTIFICATE OF EDUCATION. STRICT CONFIDENCE TO ALL REPLIES. APPLY VICTORIA PRESS, BOX 646.

WOULD YOU??
LIKE THE FOLLOWING???
—No Strikes.
—No Lay-offs.
—No Investment required.
—Represent Topnotch Canadian Product.
—Pay yourself what you think you are worth.
If you are family man, anxious for a secure future, you owe it to yourself to contact us now. Two positions will be filled in next week so don't delay! Phone for personal interview and further information between 9 a.m.-5 p.m.,
ELECTROLUX CANADA LTD.
101 Sprague Centre, Esquimalt Rd.

SALESMAN
Management Possibilities
We are developing a sales division for an outstanding proven home-owner necessity. There is a great market and a fine product to be sold — door to door.
The applicant must be aggressive, honest, and a me thodical hard worker. None other need apply. Excellent renumeration. Call Don Telford, 9-10:30 a.m., 386-8425.
P—E—A—R—S—O—N
"World of Pleasure"

ADULT OR SENIOR STUDENT with means of transportation required to deliver a Daily Colonist route to business establishments in the western area of downtown. Duties take approximately one hour per day and since they are performed in the early morning do not interfere with classes or other occupation. One must be free 2 afternoons at end of month for collections. Monthly profits around $75 per month. Please send written application with phone number to Victoria Press, Box 637.

LOCAL HOUSE AND APARTMENT construction firm requires a capable person to co-ordinate construction progress. Drafting, estimating, sub-trades co-ordinating. Salary plus incentive. Steady employment. Replying please give age, marital status, experience, standards of education. All replies strictly confidential. Victoria Press, Box 671.

REQUIRED BY PAVING COMPANY:
1—Foreman, must be experienced, road and driveway work.
2—Rakerman, must be experienced.
3—Roller operator, road and driveway work.
Stationary plant, all local work. Must be willing to live locally. Box 427 Nanaimo, B.C.

AMERICAN CORP
We require 4 salesmen. This is not direct sales, however, we would like to interview experienced, direct salesmen, as this is the type of ability we need. Anyone not expecting to earn a minimum of $500 commission per week need not apply. Call Mr. Arnold, 9 a.m. - 1 p.m., Monday, May 1st at 385-3366.

OLDER MAN FOR PART-TIME clean-up duties in feed mill and warehouse. Applicant must be in good physical condition and available on a year round basis. Please reply in own handwriting giving full particulars to Buckerfield's Ltd. P.O. Box 487, Victoria.

LOCAL HOTEL REQUIRES MAN to assume permanent position of desk clerk. Experience in a hotel using NCR accounting system preferable. Some experience in meeting the public essential. Excellent remuneration. Apply stating age, etc. to Victoria Press, Box 683.

MEN 18 YEARS OF AGE AND over wanted for 5th (BC) Battery R.C.A. Join the reserve now. Learn to be an artillery man, radio operator, driver or technician. Apply Bay Street Armouries, Tuesday and Thursday evening.

EXPERIENCED MEAT CUTTER, familiar with retail counter trade, required in new, expanding business. Transportation from Victoria available. Apply to Farm Boy Meats, Farmers Auction Plaza, Duncan.

MAN FOR WORK IN FOOD PROcessing plant. Duties: to clean up, pack orders, deliver. Must be hard worker and good advancement to responsible man. Reply, state age and past work history, Victoria Press, Box 665.

DUE TO OUR RECENT EXPANsion programme, we require personnel to fulfill the following positions: management, supervisory and sales. Submit replies in confidence to Victoria Press, Box 641.

Department Manager
For large retail store in rug department, experience necessary. Phone for appointment to S.S. Kresge Co. Ltd., Personnel Dept., 477-6902.

$ MONEY $
Sales minded personnel who desire an executive position with International Company. Call Nick Lapshinoff, 382-5787, 7-8 p.m. for appointment only.

LOT MAN WANTED, MUST have clean driver's licence and be a willing worker. Advancement upon merit. Apply in person only to the used car manager, National Motors, 819 Yates Street.

PENSIONER ORELDERL Y RETIREE, capable and fond of animals interested in a few hours work per week, in exchange for lodgings, references. 656-3833.

CARETAKER WANTED FOR Bamfield Lodge. Man and wife preferred. Applications by letter only. Reply Victoria Press, Box 676.

OIL BURNER MECHANIC WITH government certificate, knowledge of heavy oil burners an asset. State experience and wages expected to Victoria Press, Box 658.

SALESMAN REQUIRED BY wholesale-retail paint firm. Experience preferred. Salary pending on qualifications. Victoria Press, Box 664.

PARTS DEPARTMENT EXPANDing. Requires one qualified Chrysler parts man. All company benefits. Box 901 Victoria.

TRADESMAN CABINET MAKER to build kitchen, bathroom and built-in cabinets in Rosewood. $4.50 hourly. 479-7734.

EXPERIENCED GROCERY clerks required, full or part-time shift, Colwood area, older man preferred. Victoria Press, Box 695.

WANTED BICYCLE MESSENGER for city deliveries. Full time employment. Imperial Optical, 817 Fort Street.

WANTED; FULL TIME BOAT builder to repair damaged sail boat. Victoria Press, Box 666.

TELEPHONE SALESMAN, REpeat, taps, top sponsor. 385-3835.

21 MALE HELP WANTED

SCHOOL DISTRICT NO. 63 (SAANICH)
Applications will be received from suitable qualified persons for the following positions:
Maintenance 3—Grounds work and vehicle maintenance.
Maintenance 3—Electrical and Mechanical equipment maintenance.
Conditions of employment and wages in accordance with existing Union Agreement.
Applications to be received by the undersigned not later than 12 o'clock noon, Friday, May 12th, 1972.
A. G. Blair,
Secretary-Treasurer
P.O. Box 2010,
SIDNEY, B.C.

EARN WHILE LEARNING
Large Canadian firm has opening for a young man 17-19, who is interested in a career that pays above average. To qualify, applicants must be:
1. Free to travel Canada
2. Neat appearing
3. Ambitious and honest
4. Single
5. Able to meet public
6. Grade 10 minimum
$300 per month plus bonuses to start. Training programme and new car transportation supplied. Interviews will be held before June 1st, 1972. Write, giving age, education, employment history, recent photo, name, address and telephone number to Victoria Press, Box 689.
(Based on Bona Fide Occupational Qualifications)

MANAGER TRAINEE
AVCO FINANCIAL SERVICES has an opening for a career minded, ambitious person. Previous experience desirable but not necessary. Must be out-going and aggressive and have the ability to meet people. Excellent salary and benefit plans. Call Fred Niebisch. 386-2407.

PALM SPRINGS SPA HEALTH RESORT
Needs 2 instructors, these men must be in good condition, good appearance and be interested in health and physical fitness and salesminded. Apply to the Manager, in person, between 2 and 4 p.m. weekdays. 1570 Hillside.

NEW OR USED AUTOMOBILE salesman required for leading import dealer specializing in sports cars. Experience preferred but not essential. Reply to Victoria Press, Box 673 stating experience, marital status, age, etc.

FULL-TIME MECHANIC AND also man to work weekends. Weatherby and Thomas Service Station. 1510 Admirals Road.

WANTED — EXPERIENCED deck hand for West Coast Troller. 656-4308.

MECHANIC NEEDED FULL-time. 479-2633.

25 MALE OR FEMALE HELP WANTED

ADVERTISEMENTS IN THIS CLASSIFICATION MUST COMPLY WITH THE BRITISH COLUMBIA HUMAN RIGHTS ACT SEE COLUMN 1

LIBRARIAN—POWELL RIVER, B.C.
THE CHALLENGE:
To take charge of four independent libraries and reorganize them into a viable district library service. Approximate population served is 20,000. Duties to commence September first to include book selection, supervision of clerical and volunteer workers, public relations, reference services, and children's services, and liaison with the Board.
QUALIFICATIONS:
Canadidate should have at least a B.L.S. plus experience in public library service. In addition, the Board is seeking a librarian with initiative and imagination to develop the full potential of the system.
SALARY:
$8,000 to $11,000 plus benefits, depending on qualifications. Interested persons should apply by June 15th, 1972, giving details of qualifications, work experience and related personal details to;
Chairman
Powell River District
Library Board
6910 Duncan Street
Powell River, B.C.

LADIES AND GENTLEMEN
Let me teach you Real Estate. This very rewarding profession is both exciting and interesting. Just for fun call me now. You may be pleasantly surprised just how cosy Real Estate can be with the right teacher. Call ERIC SAFFER — 598-3321, Personnel Director.
Jack Mears—Oak Bay Realty Ltd.

VANCOUVER ISLAND SALES MANAGER
Expanding Vancouver based wholesale lingerie company requires an energetic sales manager for Island area. Exceptional remuneration and bonuses. Full company training. Serious applicants only. For interview write Victoria Press, Box 612.

CONGENIAL COUPLE REquired to manage medium size apt. in Fairfield area. Must be able to do general maintenance, gardening plus meet the public. Experience an asset. Please reply Victoria Press, Box 688.

REALTORS JOIN THE TEAM!
If you think you are doing well but want to do better now is the time to discuss your future. Call Eric Saffer, Personnel Director.
Jack Mears Oak Bay Realty Ltd.
Call 598-3321 anytime.

EXPERIENCED COUPLE TO manage 35 suite apartment block, in Fairfield area. Must be able to do general maintenance, gardening and meet the public. Please reply Victoria Press, Box 661.

EXPERIENCED CONGENIAL man and wife to manage apartment block. Must be able to do general maintenance and meet the public. Please reply in writing, Victoria Press, Box 585.

LADY REQUIRES RETIRED couple to move into her large home and care for her and home. Commencing June 30, 1972. Contact Herbert L. Matthews, 385-7781.

EXPERIENCED GRILL COOKS, permanent and seasonable work, must be reliable. Apply in person, 9 a.m.-11 a.m., Brand's Restaurant Ltd.

CARETAKER TO HANDLE NEW 44 suite apartment. Phone 592-7678 or 385-0611, Abaco Property Management Ltd.

WANTED: SOLO GUITARIST, with good repertoire of music, suitable for dining room. Phone 388-6023.

NEED RETIRED OR MIDDLE-aged couple to manage 10-suite apartment, small jobs. 383-3205.

RESPONSIBLE COUPLE, FOR caretaking 36-suite block. Victoria Press, Box 675.

PART-TIME WORK, FULL-TIME pay. 382-0925 or 382-6536.

26 FEMALE HELP WANTED

ADVERTISEMENTS IN THIS CLASSIFICATION MUST COMPLY WITH THE BRITISH COLUMBIA HUMAN RIGHTS ACT SEE COLUMN 1

SECOND COOK WANTED. Apply matron Rose Manor.

REQUIRE APPRENTICE HAIRdresser. House of Beauty, 592-2464.

26 FEMALE HELP WANTED

CAREER GIRL
National Company has need for a good typist in local branch. Must be accurate with figures and have legible handwriting. Interesting work in modern surroundings. Should be neat and enjoy meeting people. Sound office background required. Company provides good salary increases and excellent fringe benefits.
DRAKE PERSONNEL
895 Fort St. 385-3425
"Never a fee to an applicant"

JUNIOR CLERK TYPIST
Is it too much to ask for a nice, bright Junior with good typing speed, who likes dealing with the public. We have an excellentposition available in a lovely office, that offers training and advancement. Some office experience preferred. Salary $300.
DRAKE PERSONNEL
895 Fort St. 385-3425
"Never a fee to an applicant"

TELLER
Local bank needs experienced teller for full-time position. Competitive salary rate offered. Apply to:
Canada Manpower Centre
1415 Vancouver Street. 385-6711

CREDIT CLERK REQUIRED for Butler Brothers group of companies. Must have experience in dealing with the public and have good typing ability. The company has all usual employee benefits. Please reply in writing only to the Personnel Offices, Box 4066 Station A, Victoria.

SECRETARY REQUIRED IMMEdiately for permanent position. Shorthand and experience necessary. Interesting work and good benefits. Apply by letter to the Assistant Manager, Industrial Development Bank, 777 Broughton Street, Victoria, B.C.

PALM SPRINGS SPA HEALTH RESORT
Needs 2 receptionists and 2 instructresses. These ladies must be attractive, interested in health and physical fitness and salesminded. Apply to the Manager in person, between 2 and 4 p.m. Weekdays. 1570 Hillside.

CASH IS FOR YOU WHEN YOU promote the sales of Dorina Fashions. Requiring ladies areas of Greater Victoria, Oak Bay, Esquimalt, Saanich, Central Saanich, North Saanich, Sidney, Langford, Colwood, Metchosin, Gulf Islands. Phone for interview, 656-4856.

AVON CALLING
AVON REPRESENTATIVES HAVE MORE FUN! Suddenly you're meeting new people, visiting fine homes — and earning good money selling Avon products. Call: Mrs. Burkinshaw 384-7345.

DENTAL ASSISTANT FOR downtown office. No experience necessary, typing preferred. Reply in own writing to Victoria Press, Box 678. Applications must be received by 5 p.m. Wednesday, May 3.

EXPERIENCED CASHIER AND TWO DINING ROOM WAITRESSES WANTED. PLEASE APPLY IN PERSON. LITTLE HARRY'S RESTAURANT, HILLSIDE SHOPPING CENTRE.

WANTED — SECRETARY FOR small established business. Must be able to type and bookkeep — No shorthand. Steady position. Apply in writing to Victoria Press Box 677.

PART TIME BOOKKEEPER FOR retail store, fully conversant with accounts payable and payroll. Books can trial balance. 24 hours per week. Self starter. Victoria Press, Box 679.

RELIABLE NANNY FOR 2 PREschoolers, my home preferred. 8-5:30. Monday to Friday. Richmond-Shelbourne area. 592-6373 after 6 p.m.

LEGAL STENOGRAPHER URgently required. Part time 8:30 a.m. - 12:30 p.m. or full time for real estate conveyancing. Reply to Post Office Box 1690, Victoria.

MIDDLE-AGED LADY — FREE furnished room, close in, for very light caretaking duties. Non-drinker only. 386-1629 evenings and weekends.

LEGAL SECRETARY REQUIRED — relocate in beautiful Campbell River. Shorthand given preference. Congenial office surroundings and staff. Victoria Press, Box 608.

JEWELLER REQUIRES 2 SALES ladies for permanent positions. Must be bondable. Give full information to Victoria Press Box 685.

CONVEYANCING SECRETARY required to manage department. Relocate in beautiful Campbell River. Good salary for right person. Victoria Press, Box 607.

EXPERIENCED YOUNG LADY preferred, free room and board, in exchange for some babysitting, all evenings free. 384-6069.

WAITRESS. MUST BE ABLE TO work all shifts. Victoria International Airport Coffee Shop, 656-3600.

EXPERIENCED GROCERY cashier required, full or part-time shift, Colwood area. Older woman preferred. Victoria Press, Box 694.

LIVE-IN WEEKEND HELP IN rest home. Phone 382-5621.

26 FEMALE HELP WANTED

NEAT LADY WITH CAR TO DEliver envelopes, $1.65 per hour plus gas. Mr. Lewis, Room 214—620 View Street.

WOMAN TO BABYSIT WITH some housework, $30 week. 479-6331.

ALERT, QUALIFIED BOOKkeeper. Call Don Telford, 9-10:30 a.m. Pearson's, 386-8425.

EXPERIENCED WAITRESSES required, at least 3 years' experience. 382-6233.

HOSTESS FOR DINING ROOM, luncheon hours only. Oak Bay Beach Hotel. 598-4556.

MATURE GERMAN GIRL OR woman for live-in housekeeper position. Phone 383-0957 or 388-9181.

BABYSITTER WANTED BY MAY 13, live in or out, Colville High School area. 383-3108 after 6 p.m.

OCCASIONAL BABYSITTER, some evenings and Saturdays. Colville-Admirals. 382-1340, evenings.

HOUSEKEEPER — LIVE-IN, ELderly couple, some nursing, good wages, time off. 477-2393.

BABYSITTER NEEDED, ALL shifts, live-in or out. 383-3259.

EXPERIENCED HAIRDRESSER, part time. 388-4668.

27 TEACHERS WANTED

ADVERTISEMENTS IN THIS CLASSIFICATION MUST COMPLY WITH THE BRITISH COLUMBIA HUMAN RIGHTS ACT SEE COLUMN 1

WANTED TEACHER FOR 3 year olds.. Tues. and Thurs. A.M. Gordon Head Pre-School (Co-Op.) Community care certificate required. Apply in writing, to Mrs. C. Cullimore, 1906 San Pedro.

ELEMENTARY OR SECONDARY school teacher for permanent employment on a part-time basis each summer. Social studies of history majors preferred. Victoria Press, Box 633.

QUALIFIED PRE-SCHOOL teacher, 2 mornings a week. September start. 658-8718. 658-8945.

29 SITUATIONS WANTED MALE

DUTCH LANDSCAPER
Complete gardening and landscaping service, including clean-up, rearranging, tree surgery and removal, lawns, rock walls, brick work, patios, ponds, fencing, supply of nursery stock, etc. 386-1541.

MAN, 39, SEEKS RESPONSIBLE office work in Greater Victoria. 17 years progressively responsible experience covering all phases of accounting, payroll, inventory, etc., and office management. Good knowledge of data processing. Phone 386-8335—Local 7.

RESTAURANT-DINING ROOM manager available. Competent, responsible, able to direct and motivate staff. Experienced in all phases of the industry. Victoria Press, Box 655.

2 UNEMPLOYED BUT WILLING workers would like work of any nature, have fair amount of tools. Reasonable rates. Phone 388-7961 anytime.

MEDICAL-SCIENTIFIC ILLUStrator and photographer (B.Sc.) seeks position. Phone Mr. Snow (112) 581-9461.

YOUNG MAN, 27 YEARS, FROM England. Experienced in English vehicles would like job. Good references. 598-2197.

BUILD—REPAIR—REMODEL
Cabinets, vanities, arborite, ceiling tiles, finishing, sundecks, cement, drains, etc. 386-9930.

MARRIED MAN REQUIRES maintaining apartment building with furnished suite and salary, permanent position. 382-5547.

EXPERIENCED GARDENER needs work. Phone Dennis at 477-1937.

PROFESSIONAL GARDENER wants part time work. 383-7906 after 7 p.m.

INTERIOR PAINTING, LAWN cutting. Reasonable prices. 385-6042.

CARPENTER, 20-YEARS EXPErience, seeks part-time employment. 477-3758.

WIDOWS — PENSIONERS
Spray painting — airless. Carpentry — arborite. 592-3490.

STUDENT, EXPERIENCED GARdener, wishes full-time summer employment. 477-4241.

UNIVERSITY GRADUATE, 26, needs full-time employment, any job. 388-7035.

HANDYMAN
Will do anything at once, around the house. Have truck. 477-6685.

HELP ME PAY MY BILLS. TEXturing, drywalling, renovations. Reasonable. 384-9498.

GARDENER (EXPERIENCED)
478-3427 $3 hour

30 SITUATIONS WANTED FEMALE

2 STUDENTS NEED SUMMER work. Good paying and legal. Phone 598-5770.

MANUSCRIPT TYPING, OFFICE work at home. Reasonable. Ironing, $1.75 hourly. 383-1215.

WANTED HOUSE CLEANING 4-6 hours. 385-3800.

COMMUNITY SERVICES INFORMATION DIRECTORY

Adoption, Foster Care, Child Protection, Unmarried Parents	
— Victoria, Oak Bay, Esquimalt, Saanich and Central Saanich	382-5121
— View Royal, Langford, Colwood, Sooke	478-5516
— Sidney, North Saanich, Gulf Islands	656-3941
Alcoholism	383-0415
Birth Control	384-0571
Day Care, Family and Marriage Counselling	382-5121
Emergency numbers, see the inside cover of the Telephone Directory:	
Family Allowance, Old Age Security and Guaranteed Income Supplement	388-3631
Financial Assistance (Social Allowance and Supplement to Old Age Security):	
— Victoria	384-0571
— Saanich	385-4451
— Oak Bay, Esquimalt, Langford, Colwood, Sooke	478-5516
— Sidney, Central and North Saanich, Gulf Islands	656-3941
Homemaker	382-5135
Legal Aid — Criminal	386-1465
— Civil	382-6111
Saanich Mental Health Centre	479-1602
Victoria Mental Health Centre	382-6111
Public Health (Pre-Natal, Well Baby, Immunization and V.D. Clinics; School Health Services; Sanitation Services):	
— Victoria, Esquimalt	384-0571
— Saanich, View Royal	386-3251
— Oak Bay	598-3311
— Langford, Colwood, Metchosin	478-1757
— Sidney	656-1188
— Sooke	642-3122
— Ganges	537-5424
School Districts	
Community Information Officer	592-1211
No. 61—Oak Bay, Esquimalt, Saanich, City of Victoria	592-1211
No. 62—Langford, Colwood, Metchosin, Port Renfrew	478-1781
No. 63—Rural Saanich, Central Saanich, North Saanich, Sidney	656-1111
Services for the Elderly	388-4268
Suicide Prevention	386-6304
Information on Community Health, Welfare, Recreational, Educational and Cultural Services	383-3133
Volunteer Bureau	383-4424

Published Daily as a Public Service

30 SITUATIONS WANTED FEMALE

LADY WOULD LIKE GARDENing job Saturdays and Sundays. Weeding, cutting lawns, etc. $1.50 per hour. Please phone 598-2934 after 10 a.m.

LADY, LATE 40S, REQUIRES postion as companion-housekeeper with room and board provided. Victoria Press, Box 635.

FOR OCCASIONAL BABYSITters, care for the elderly, etc. Call Victoria Babysitting, 592-9416.

MOTHERS! NURSE WILL CARE for your little ones, any age, my home, 385-8237.

LIVE OUT, HOUSE CLEANING job required, steady position. 386-3747.

LOVING CARE GIVEN TO babies and children, my home. 384-0638.

MATURE LADY WITH CAR DEsires morning work, helping and cooking for elderly. 479-3921.

31 SITUATIONS WANTED MALE OR FEMALE

HOME SITTER
Responsible, mature couple, references, bondable, will care for your home while you are on vacation or away. Victoria Press, Box 684.

WELFARE MOTHER AVAILable for house cleaning. Welfare men need odd jobs. Self-Help Society, 382-2034.

PART-TIME LIGHT DELIVERY. 385-6217.

32 TRADE SCHOOLS

TRAINEES WANTED
IBM Keypunch
Computer programming
N.C.R. machine accounting
Our representative is now testing in the Victoria area. For appointment phone McKay Career Training. 384-0912 or write Victoria Press, Box 425.

33 BANDS, MUSICIANS and ORCHESTRAS

B.C. SOUND PRODUCTIONS International. Now representing Victoria and Vancouvers most popular bands, entertainers. Ask about our exclusive group of talented musicians. Weddings — Conventions — dances — special events. 385-6433.

5TH (BC) FIELD BAND RCA
Wanted: Musicians for voluntary band every Tuesday night. Bay Street Armouries. Contact 5th (BC) Field Battery RCA, Tuesday and Thursday, 8-10 p.m. Phone 384-2912 or 382-7565.

WESTERN OR MODERN BAND available for parties, dances, weddings. 384-3704.

PRESTIGE ENTERTAINMENT Agencies Ltd. Choose from better bands—acts. 385-4233 or 477-1207.

WEDDINGS ... SPECIALIZED music by J.G.A., 478-2468.

BASS PLAYER FOR JAZZ TRIO. Phone Neil. 383-7744.

36 BUSINESS SERVICES AND DIRECTORS

Accounting Service

TOTAL TAX ACCOUNTING
Business bookkeeping Income Tax Individual, Partners, Corporations.
$3.00 AND UP
Open weekdays 9 til 9, Sat. 9-5.
W. A. Brown Public Accountant
612 Johnson 385-8634

ACCOUNTING AND TAXATION "SPECIALISTS"
Accuracy and reliability guaranteed 24 HOUR telephone service.
SIMKIN ACCOUNTING SERVICE
215-620 View Street, Victoria, B.C.
Telephone 386-7074

Books

VISIT OUR BOOK SHOP AT THE Good Shepherd Office Building, Mill Bay. Large variety of books both for children and adults. Open 10 a.m. - 5 p.m.

POOR RICHARD'S USED BOOKS
Bought — Sold — Exchanged
923 Fort. 384-4411, 106 W. Burnside

Bulldozers

INTERNATIONAL BULLDOZING Ltd. Loading, hauling, excavating and back filling. Top soil and gravel and fill. Land clearing. House wrecking and demolition. Landscaping. Special low rates. Phone Ollie 385-1661 anytime.

COURTLAND EXCAVATING
Basements, back-filling, loading, hauling. No job too small. Phone Barrie, 479-7671 anytime.

Carpenters

GUARANTEED WORKMANSHIP for cabinets, rumpus rooms, alterations, additions, floor and ceiling tile and sundecks. Phone Bob, 386-7845, 383-9680.

YOU DON'T HAVE TO BE RICH or take a loan to let me do your repairs or alterations. Call Carl, 386-8594.

MANY COST SAVING IDEAS
New construction, additions, repairs, friendly courteous service. Len Grover. 478-7674.

STEPS, NEW OR REPAIRED. Roof and gutter repairs. Plaster patching and painting, inside or out. Anytime. 386-1827.

RENOVATIONS, REPAIRS, ADDItions, rumpus rooms, ceiling tiles. 477-8543 after 6 p.m.

QUALITY WORK AT REASONable rates. Additions, renovations. Estimates, plans. Glover, 656-3745.

BASEMENT TO ATTIC, ONE call does it all. References. Howard, 385-2943.

G. C. LUNEY
Alterations, repairs, additions, Estimates 477-2470 after 6

SMALL JOBS MY SPECIALTY
Howle 478-4705

CARPENTER FINISHER ALSO other carpentry work. 478-6591.

KITCHEN CABINETS, VANITIES, very reasonable. Phone 652-2587.

Carpets and Linoleum

For immediate in-home service for samples and estimates of carpets, linoleum or tile call Eric Williams, 382-5111. No obligation.
Standard Furniture Co.
737 Yates Street

DEEP-PILE NYLON SHAG
Save $3.00 sq. yd. 2 colors ACRILAN hardtwist, shades of gold, green, rust — $9.95 sq. yd.
HOURIGAN'S
CARPETS and LINOS LTD.
715 PANDORA AVE. 386-2401

B & E
FLOOR COVERINGS LIMITED
Carpets, linoleum, tiles, seamless floors, paint and wallpaper. Free estimates. Satisfaction guaranteed. 3974-A Quadra Street. 479-1617.

CARPET TREND
Lowest Prices in Town
386-7501

PARKER JOHNSTON LTD.
1314 Broad Street 382-9181

Cement

DEGENDT-BIRKETT
All types concrete work. Concrete cutting.
388-6960 385-5020

P and M CEMENT FINISHING
Concrete placing and finishing. Commercial and Residential. All types. 479-5354.

WEST COAST CEMENT FINISHING
Diamond Saw Cutting. Free Estimates. 383-5715.

GERDA CEMENT FINISHING. Basements, sidewalks, driveways, etc. 388-4806, 479-4756.

DRAINS — CEMENT — SEWERS
384-8306 Frank Politano 383-3495

Cleanup Service

CLEAN UP COMPOST BOXES, yards, basements, blackberry patches etc. Free estimates. (Residential only.) Days 652-2536, eves. 385-9929.

FREE ESTIMATES
Hauling, clean up yards, basements and repair work. Walter Hanson, 386-9618 anytime.

BASEMENT AND YARD CLEAN up, hauling, gardening, lawn mowing. Free estimates. Reasonable rates. 388-4678.

PROMPT AND EFFICIENT clean-up service. Basements, composts, miscellaneous debris. Call Larry, 385-1931.

RUBBISH HAULED AWAY, have a commercial vacuum cleaner. 382-9380.

HAVE PANEL TRUCK, WILL DO light hauling deliveries and general clean-up. 383-5805 evenings.

MOVING, CLEAN-UP, ANYthing, personal rates. 383-0890 or 383-2733.

2121

MALE HELP WANTED

DY WITH CAR TO DE- opes, $1.65 per hour plus Lewis, Room 214—620 t.

TO BABYSIT WITH usework, $30 week.

QUALIFIED BOOK- ll Don Telford, 9-10:30 on's, 386-8425.

NCED WAITRESSES t least 3 years' experi- 233.

FOR DINING ROOM, hours only. Oak Bay l. 598-4556.

GERMAN GIRL OR live-in housekeeper po- e 383-0957 or 388-9181.

ER WANTED BY MAY or out, Colville High 383-3108 after 6 p.m.

AL BABYSITTER, ngs and Saturdays. Col- ls. 382-1340, evenings.

EPER — LIVE-IN, EL- e, some nursing, good off. 477-2393.

ER NEEDED, ALL n or out. 383-3259.

CED HAIRDRESSER, 388-4668.

HERS WANTED

RTISEMENTS IN CLASSIFICATION COMPLY WITH THE SH COLUMBIA N RIGHTS ACT COLUMN 1

TEACHER FOR 3 Tues. and Thurs. A.M. ad Pre-School (Co-Op.) care certificate re- ly in writing, to Mrs. e, 1906 San Pedro.

ARY OR SECONDARY her for permanent em- on a part-time basis her. Social studies of iors preferred. Victoria 633.

IED PRE-SCHOOL mornings a week. Sep- 658-8718, 658-8945.

TIONS WANTED MALE

H LANDSCAPER ardening and landscap- , including clean-up, tree surgery and re- ns, rock walls, brick , ponds, fencing, sup- y stock, etc. 386-1541.

EEKS RESPONSIBLE in Greater Victoria. 17 essively responsible ex- ering all phases of ac- ayroll, inventory, etc., management. Good of data processing. 35—Local 7.

NT-DINING ROOM ailable. Competent, re- ble to direct and mo- Experienced in all the industry. Victoria 55.

OYED BUT WILLING uld like work of any fair amount of tools. rates. Phone 388-7961

CIENTIFIC ILLUS- photographer (B.Sc.) on. Phone Mr. Snow l.

N. 27 YEARS, FROM xperienced in English ld like job. Good ref- 2197.

EPAIR—REMODEL nities, arborite, ceiling ng, sundecks, cement, 386-9930.

MAN REQUIRES apartment building ed suite and salary, osition. 382-5547.

ED GARDENER Phone Dennis at

NAL GARDENER time work. 383-7906

PAINTING, LAWN Reasonable prices.

, 20-YEARS EXPE- s part-time employ- 8.

— PENSIONERS ing — airless. Car- orite. 592-3490.

EXPERIENCED GAR- s full-time summer 477-4241.

GRADUATE, 26, ne employment, any

ANDYMAN hing at once, around ve truck. 477-6685.

AY MY BILLS. TEX- valling, renovations. 84-9498.

(EXPERIENCED) $3 hour

TIONS WANTED EMALE

S NEED SUMMER paying and legal. 0.

T TYPING, OFFICE e. Reasonable. Iron- rly. 383-1215.

OUSE CLEANING 4-6 0.

ICES CTORY

n,

aanich 382-5121
Sooke 478-5516
ands 656-3941
...... 383-0415
...... 384-0571
selling 382-5121
ver of
y and 388-3631
e and
...... 384-0571
...... 385-4451
, Col- 478-5516
anich,
...... 656-3941
...... 382-5135
...... 386-1465
...... 382-6111
...... 479-1602
...... 382-6111
, Im-

es):
...... 384-0571
...... 386-3251
...... 598-3311
...... 478-1757
...... 656-1188
...... 642-3122
...... 537-5424
...... 592-1211
h,
...... 592-1211
in,
...... 478-1781
ich,
...... 656-1111
...... 388-4268
...... 386-6304
elfare,
l
...... 383-3133
...... 383-4424
e

-2121

30 SITUATIONS WANTED FEMALE

LADY WOULD LIKE GARDENING job Saturdays and Sundays. Weeding, cutting lawns, etc. $1.50 per hour. Please phone 598-2934 after 10 a.m.

LADY, LATE 40S, REQUIRES postion as companion-housekeeper with room and board provided. Victoria Press, Box 635.

FOR OCCASIONAL BABYSITTERS, care for the elderly, etc. Call Victoria Babysitting, 592-9416.

MOTHERS! NURSE WILL CARE for your little ones, any age, my home, 385-8237.

LIVE OUT, HOUSE CLEANING job required, steady position. 386-3747.

LOVING CARE GIVEN TO babies and children, my home. 384-0638.

MATURE LADY WITH CAR DESIRES morning work, helping and cooking for elderly. 479-3921.

31 SITUATIONS WANTED MALE OR FEMALE

HOME SITTER
Responsible, mature couple, references, bondable, will care for your home while you are on vacation or away. Victoria Press, Box 684.

WELFARE MOTHER AVAILABLE for house cleaning. Welfare men need odd jobs. Self-Help Society, 382-2034.

PART-TIME LIGHT DELIVERY. 385-6217.

32 TRADE SCHOOLS

TRAINEES WANTED
IBM Keypunch
Computer programming
N.C.R. machine accounting
Our representative is now testing in the Victoria area. For appointment phone McKay Career Training, 384-0912 or write Victoria Press, Box 425.

33 BANDS, MUSICIANS and ORCHESTRAS

B.C. SOUND PRODUCTIONS International. Now representing Victoria and Vancouvers most popular bands, entertainers. Ask about our exclusive group of talented musicians. Weddings — Conventions — dances — special events. 385-6433.

5TH (BC) FIELD BAND RCA
Wanted: Musicians for voluntary band every Tuesday night. Bay Street Armouries. Contact 5th (BC) Field Battery RCA, Tuesday and Thursday, 8-10 p.m. Phone 384-2912 or 382-7565.

WESTERN OR MODERN BAND available for parties, dances, weddings. 384-3704.

PRESTIGE ENTERTAINMENT Agencies Ltd. Choose from better bands—acts. 385-4233 or 477-1207.

WEDDINGS ... SPECIALIZED music by J.G.A., 478-2468.

BASS PLAYER FOR JAZZ TRIO. Phone Neil. 383-7744.

36 BUSINESS SERVICES AND DIRECTORS

Accounting Service

TOTAL TAX ACCOUNTING
Business bookkeeping Income Tax Individual, Partners, Corporations. $3.00 AND UP
Open weekdays 9 til 9, Sat. 9-5. W. A. Brown Public Accountant 612 Johnson 385-8634

ACCOUNTING AND TAXATION "SPECIALISTS"
Accuracy and reliability guaranteed 24 HOUR telephone service. SIMKIN ACCOUNTING SERVICE 215-620 View Street, Victoria, B.C. Telephone 386-7074

Books

VISIT OUR BOOK SHOP AT THE Good Shepherd Office Building, Mill Bay. Large variety of books both for children and adults. Open 10 a.m. - 5 p.m.

POOR RICHARD'S USED BOOKS
Bought — Sold — Exchanged
923 Fort. 384-4411. 106 W. Burnside

Bulldozers

INTERNATIONAL BULLDOZING Ltd. Loading, hauling, excavating and back filling. Top soil and gravel and fill. Land clearing. House wrecking and demolition. Landscaping. Special low rates. Phone Ollie 385-1661 anytime.

COURTLAND EXCAVATING
Basements, back-filling, loading, hauling. No job too small. Phone Barrie, 479-7671 anytime.

Carpenters

GUARANTEED WORKMANSHIP for cabinets, rumpus rooms, alterations, additions, floor and ceiling tile and sundecks. Phone Bob, 386-7845, 383-9680.

YOU DON'T HAVE TO BE RICH or take a loan to let me do your repairs or alterations. Call Carl, 386-8594.

MANY COST SAVING IDEAS
New construction, additions, repairs, friendly courteous service. Len Grover, 478-7674.

STEPS, NEW OR REPAIRED. Roof and gutter repairs. Plaster patching and painting, inside or out. Anytime, 386-1827.

RENOVATIONS, REPAIRS, ADDITIONS, rumpus rooms, ceiling tiles. 477-8543 after 6 p.m.

QUALITY WORK AT REASONABLE rates. Additions, renovations. Estimates, plans. Glover, 656-3745.

BASEMENT TO ATTIC, ONE call does it all. References. Howard, 385-2943.

G. C. LUNEY
Alterations, repairs, additions. Estimates 477-2470 after 6

SMALL JOBS MY SPECIALTY
Howle 478-4705

CARPENTER FINISHER ALSO other carpentry work. 478-6591.

KITCHEN CABINETS, VANITIES, very reasonable. Phone 652-2587.

Carpets and Linoleum

For immediate in-home service for samples and estimates of carpets, linoleum or tile call Eric Williams, 382-5111. No obligation.
Standard Furniture Co.
737 Yates Street

DEEP-PILE NYLON SHAG
Save $3.00 sq. yd. 2 colors ACRILAN hardtwist, shades of gold, green, rust — $9.95 sq. yd.
HOURIGAN'S
CARPETS and LINOS LTD.
715 PANDORA AVE. 386-2401

B & E
FLOOR COVERINGS LIMITED
Carpets, linoleum, tiles, seamless floors, paint and wallpaper. Free estimates. Satisfaction guaranteed. 3974-A Quadra Street. 479-1617.

CARPET TREND
Lowest Prices in Town
386-7501

PARKER JOHNSTON LTD.
1314 Broad Street 382-9181

Cement

DEGENDT-BIRKETT
All types concrete work. Concrete cutting.
388-6960 385-5020

P and M CEMENT FINISHING
Concrete placing and finishing. Commercial and Residential. All types. 479-5354.

WEST COAST
CEMENT FINISHING
Diamond Saw Cutting. Free Estimates. 383-5715.

GERDA CEMENT FINISHING. Basements, sidewalks, driveways, etc. 388-4806, 479-4756.

DRAINS — CEMENT — SEWERS
384-8306 Frank Politano 383-3495

Cleanup Service

CLEAN UP COMPOST BOXES, yards, basements, blackberry patches etc. Free estimates. (Residential only.) Days 652-2536, eves. 385-9929.

FREE ESTIMATES
Hauling, clean up yards, basements and repair work. Walter Hanson, 386-9618 anytime.

BASEMENT AND YARD CLEAN up, hauling, gardening, lawn mowing. Free estimates. Reasonable rates. 388-4678.

PROMPT AND EFFICIENT clean-up service. Basements, composts, miscellaneous debris. Call Larry, 385-1931.

RUBBISH HAULED AWAY, have a commercial vacuum cleaner. 382-9380.

HAVE PANEL TRUCK, WILL DO light hauling deliveries and general clean-up. 383-5805 evenings.

MOVING, CLEAN-UP, ANYthing, personal rates. 383-0890 or 383-2733.

Program Schedules for Sunday

Programs subject to last minute changes by stations concerned.

CBUT 2	KOMO 4	KING 5	CHEK 6	KIRO 7	Time	CHAN 8	KCTS 9	KTNT 11	KVOS 12	KTVW 13
	Brainsville Farm Youth Reluctant Drgn. Doubledeckers	Ring; Life The Answer Insight Black Clergy	It Is Written Rising Son	Discovery Day Oral Roberts Mormon Choir Dimension '72	8:00 8:30 9:00 9:30	It Is Written TBA		News (8:45) Oldtime Gospel Oldtime Gospel	Discovery Day 12 Preview Anchor Cathedral Tmrw.	
	Bullwinkle Make a Wish Directions Nelson Golf	Lively Arts Gardening Comm. Workshop Wunda Wunda	Oral Roberts Stars Festival Hockey Hockey	KIRO News Face the Nation Hockey Hockey	10:00 10:30 11:00 11:30	Oral Roberts Stars Festival Hockey Hockey		It Is Written Hour of Power Hour of Power American Kids	Cathedral Tmrw. Cartoons; Pratt Hockey Hockey	
Kingdom (12:15) Kingdom; Garden Analog Country Canada	Nelson Golf Nelson Golf Nelson Golf Basketball	Let's Catch Wish U.S. Tennis U.S. Tennis U.S. Tennis	Hockey Hockey Hockey Country Canada	Hockey Hockey Hockey Amateur Sports	12:00 12:30 1:00 1:30	Hockey Hockey Hockey Outdoor Sports		70s Scenario Rex Humbard Rex Humbard Kathryn Kuhlman	Hockey Hockey Hockey Pratt; Sports	Movie Movie
Interview Kaleidosport Kaleidosport Kaleidosport	Basketball Basketball Basketball Basketball	U.S. Tennis Flipper Comment Meet the Press	Glad Tidings Movie Movie Movie	Amateur Sports Movie Movie Movie	2:00 2:30 3:00 3:30	Album TV Movie Movie Movie		Voice of Calvary The Saint The Saint Movie	Amateur Sports Movie Movie Movie	Movie Movie Movie Movie
Encounter New Majority Audubon Hymn Sing	Seattle Program Celeb. Bowling The Brides The Brides	People Power People Power Daktari Daktari	Encounter New Majority Audubon Eddie's Father	Movie Movie Movie Movie	4:00 4:30 5:00 5:30	Horst Koehler Question Period Untamed World Eddie's Father	Sesame Street Sesame Street Electric Company Mister Rogers	Movie Movie Movie Animal World	Movie; News Animal World Me and Chimp My Three Sons	Living Pattern Navy Series Charisma NW Sacred Heart
Disney World Disney World The Rovers Jimmy Stewart	Challenge News Natl. Geographic Natl. Geographic	News News Wild Kingdom Disney World	News Don Messer The Rovers Jimmy Stewart	Busing Special Busing Special NYPD Movie	6:00 6:30 7:00 7:30	News Don Messer Room 222 Mod Squad	Zoom Seattle Students Forsyte Saga Forsyte Saga	Movie Movie Movie Movie	Busing Special Busing Special Carol Burnett Carol Burnett	Insight Bible Answers Race Results
Flip Wilson Flip Wilson Jalna Jalna	FBI FBI Movie Movie	Disney World Jimmy Stewart Bonanza Bonanza	Flip Wilson Flip Wilson Jalna Jalna	Movie Movie Movie Opera Gala	8:00 8:30 9:00 9:30	Mod Squad Kreskin WS WS	Firing Line Firing Line Last Mohicans Last Mohicans	Movie Wings of World 70s Scenario Puget Problems	Mannix Mannix Movie Movie	
Weekend Weekend News News; Movie	Movie Movie News Movie	Bold Ones Bold Ones News Twilight Zone	Weekend Weekend News; Movie Movie	Opera Gala Towards 2000 News Movie	10:00 10:30 11:00 11:30	Mannix Mannix News Journal; Wrsting	Self Defence Guitar, Guitar	Door to Life News	Movie Movie Movie Movie	
Movie Movie	Movie Movie		Movie Movie	Movie Movie	12:00 12:30	Wrestling			Movie Movie	

Program Schedules for Monday

Programs subject to last minute changes by stations concerned.

CBUT 2	KOMO 4	KING 5	CHEK 6	KIRO 7	Time	CHAN 8	KCTS 9	KTNT 11	KVOS 12	KTVW 13
Mr. Dressup	Len Sampson News Bess Myerson Movie	Today Today Telescope Telescope	Air University Good Morning Good Morning	J. P. Patches Capt. Kangaroo News News	8:00 8:30 9:00 9:30	Air University Good Morning Good Morning	Spanish (9:15) Language Arts	Concentration	Cartoons Capt. Kangaroo Lucille Ball My Three Sons	Stocks (7:00) Stock Market Stock Market Stock Market
School Telecast Giant; Helene Sesame Street Sesame Street	Movie Movie Gourmet Bewitched	Sale of Century Hlywd. Squares Jeopardy Who, What, Where	School Telecast Giant; Helene Yoga All About Faces	Family Affair Love of Life Where Heart Is Search for Tmrw.	10:00 10:30 11:00 11:30	Yoga All About Faces Jean Cannem Jean Cannem	Electric Company Abt. You; Music Art Starts (11:15) Sesame Street	Mantrap Jack LaLanne Romper Room Romper Room	Family Affair Love of Life Where Heart Is Search for Tmrw.	Stock Market Stock Market Stock Market Stock Market
Bob Switzer Luncheon Date Luncheon Date Gourmet	Password Split Second All My Children Let's Make Deal	Distaff Days of Our Lives Doctors Another World	Noon Show Noon; Movie Movie Movie	News As World Turns Many-Splendored Guiding Light	12:00 12:30 1:00 1:30	News; Pete's Place; Movie Movie Movie	Sesame Street Soviet Writers Work; Art Cart Music; Spanish	Three on Match To Tell Truth Don St. Thomas Laramie	Virginia Graham David Frost David Frost David Frost	Stock Market Stock Market Stock Market
Paul Bernard Coronation Street Take 30 Edge of Night	Newlywed Game Dating Game General Hospital One Life to Live	Peyton Return Somerset Dinah's Place Anything Game	Movie Victoria Scene Take 30 Edge of Night	Secret Storm Edge of Night Guide to Love Dick Van Dyke	2:00 2:30 3:00 3:30	Movie What's Word Another World Anything Game	Best of Worlds High School	Laramie New Zoo Revue Tenn. Tuxedo Speed Racer	Secret Storm Many-Splendored It's Your Bet What's My Line?	
Family Court Drop-In H.R. Pufnstuf Get Smart	Love U.S. Style What's My Line? Petticoat Junction News	Mike Douglas Mike Douglas Mike Douglas News	Family Court Drop In Green Acres Hogan's Heroes	Movie Movie Movie Movie	4:00 4:30 5:00 5:30	Beat the Clock Flintstones Green Acres Hogan's Heroes	Sesame Street Sesame Street Electric Company Mister Rogers	Flintstones Gentle Ben Gilligan's Island Get Smart	Cartoons Cartoons Gilligan's Island Perry Mason	
Klahanie Hourglass Hourglass Irish Rovers	News News Life Around Us U.S. Adventure	News News Truth or Conseq. Frost Revue	News News Gunsmoke Gunsmoke	News News Hee Haw Hee Haw	6:00 6:30 7:00 7:30	News News Doris Day Medical Centre	Management Thirty Minutes Islam Series Seattle Series	Wild Wild West Wild Wild West Dream of Jeannie Dragnet	Perry Mason News It's Your Bet Appomattox	Movie Movie Movie
Partridge Family Cannon Cannon FP Challenge	Monday Special Monday Special Movie Movie	Laugh-In Laugh-In Movie Movie	Partridge Family Cannon Cannon FP Challenge	Gunsmoke Gunsmoke Here's Lucy Doris Day	8:00 8:30 9:00 9:30	Medical Centre James Garner James Garner Pig 'n' Whistle	Special of Week Special of Week Special of Week Law Test	Merv Griffin Merv Griffin David Frost David Frost	Appomattox Movie Movie Movie	Bob Corcoran Bob Corcoran Bob Corcoran Bob Corcoran
Nature of Things Man at Centre News News; Movie	Movie Movie News Dick Cavett	Movie Movie News Johnny Carson	Nature of Things Man at Centre News News	Sonny and Cher Sonny and Cher News Movie	10:00 10:30 11:00 11:30	Ironside Ironside News News	Law Test Book Beat	David Frost News Perry Mason Perry Mason	Movie 12 Special Have Gun Movie	Sportscope Success Stories Movie Movie
Movie Movie	Dick Cavett Dick Cavett	Johnny Carson Johnny Carson	Movie Movie	Movie Movie	12:00 12:30	Movie Movie		News	Movie Movie	Movie Movie

36 BUSINESS SERVICES AND DIRECTORS

Cleanup Service

LET ME CLEAN YOUR YARD, basement, garage and attic for the usuable articles or bottles or anything you wish to pay me with. I also do excellent gardening, landscaping, tree and hedge trimming. Car removal, house painting, roofing, and general maintenance. Gutter work, residential and commercial daily and weekly disposal service. Also will buy any article of use. Will move anything anywhere for very low fee. No charge for distance. Call "Ollie," 385-1661.

$5 MINIMUM CHARGE
Young men with trucks will do yards, basements, composts etc. Roto-tilling, tree removal and moving. Very reasonable — free estimates.
Rick O'Dell, 384-6111, 479-2858
Servewell Services

HAVE TRUCK — BASEMENT, attic and yard cleaning, lawn mowing, brush cutting, drippy taps and faulty light switches fixed. Reduced price to pensioners. Phone 386-7685, anytime.

NO CHARGE AND UP
Two young responsible men have large truck. Basement, attics, composts, etc. Very reasonable. Butch. 386-7434 daytime 386-8215 evenings.

HAVE LARGE TRUCK, WILL clean basements, attics, composts. Gardening and any work you wish done. Very reasonable. Tornado. Clean-up, 388-6049.

FAMILY MAN OUT OF WORK, will do basement and yard clean-up, free estimates. Morns. 388-6535.

HAVE TRUCK, CLEAN-UP SERvice and general hauling. 479-8040 after 5.

LIGHT REMOVALS AND DELIveries. 385-0173.

Contractors

SIMPSONS-SEARS
CITATION
KITCHEN CABINETS
Let our planning and design experts plan your "Dream Kitchen." Superbly crafted cabinets in luxurious hardwood finishes. Phone for free no-obligation estimate.
When you remodel rely on the experts at
SIMPSONS-SEARS
388-9111

REPAIRS, ALTERATIONS, ADDItions, fencing carports, garages, marine floats, sundecks. Estimates, terms. Saanich Lumber Yards, 3041 Douglas St., 385-2486 Night phone 479-1523.

MACK-EVANS GENERAL CONtractors Ltd. Guaranteed workmanship for cabinets, rumpus rooms, alterations, additions, floor and ceiling tile and sundecks. Phone Bob, 386-7845, 383-9680.

Alterations — Repairs — Cabinets
WILLIAMS, BRAY
AND WILLIAMS LTD.
853 CORMORANT ST. 386-7741

W. CAMPELL LTD.
General Contractors
Building Consultants
479-3904

FARMER CONSTRUCTION
Design — Renovations
388-5121

WHEN YOU PLAN TO HAVE AN addition, a house or a building, phone Alright Builders, 479-1160.

ALTERATIONS, REPAIRS. Doors and windows. We specialize. 385-4875—598-1415 evenings.

KOLENKO CONST. LTD.
New homes. Repairs. Alterations. 477-5314.

FOR GARDENING AND LANDScaping, please call Joe Tavares, 385-4874.

G. H. WHEATON LTD.
Repairs — Alterations — 382-2159

WIRING, PLUMBING, CARpentry. 477-6568.

FRAMING, FINISHING, KITCHen cabinets, alterations. 388-5639.

Delivery and Transfer

MOVING ACROSS THE TOWN OR across the world, please let us quote you on your move. Also pool furniture for van leaving weekly for Edmonton and Calgary. 388-4714.

PICK UP, DELIVERY, ANYtime, anything, personal rates. 383-0890 or 383-2733.

Drain Tile Service

WORKMANSHIP GUARANTEED, drain tiles, down pipes, eaves. Repair, replace. 383-9680.

WET BASEMENTS MADE DRY
Free estimates. 598-4551

36 BUSINESS SERVICES AND DIRECTORS

Draperies

DEL INTERIORS AND MODERNizing. 1006 Russel St. 642-5111.

Dressmaking

BRIDAL RENTALS, COSTUMES formals dressmaking. 28 Burnside W 385-1542 Fashion Craft Shop.

ANN'S DRESSMAKING
Specializing in alterations. 386-9466.

JUNE'S DRESSMAKING
9-5, 382-0480. Res. 383-2734.

Electrical Contractors

RESIDENTIAL REWIRING
Electric heating, appliances installed. Hydro financing.
BUCKLE ELECTRIC
479-3941 385-8082

OLDER HOMES REWIRED — NO down payment. We finance through B.C. Hydro Plan.
EDDY'S ELECTRIC — 385-7666

McCOY ELECTRIC
New and Older Homes
Rewiring Expert—Electric Heating 386-0822 or 479-7561 Eves.

Excavating

HENSON BULLDOZING LTD.
Loading, hauling, excavating and backfilling. Gravel, topsoil and fill. Land clearing and burning. Specializing in subdivision developments. Free estimates. Phone 479-4234.

BACKHOE, FRONT END loader, excavating for septic tanks, sewer systems, driveways, etc. 478-1314.

Fencing

CHAIN LINK FENCING
— Free Estimates —
SIMPSONS-SEARS
388-9111

PACIFIC FENCING, 592-4161
Screen block—Chain link—Wood

CHAIN LINK FENCING
D.D.P. ENTERPRISES — 385-1512

Floor Sanding

JIM DUNCAN
Floor sanding and finishing, new or old floors, experienced workmanship. 386-1509 anytime.

FLOOR SANDING, FREE ESTimates. 1950 Prairie prices. 656-4795 after 6.

Furniture Refinishing

BEDROOM-DINING ROOM suites. Pianos. 383-5521, Alpha Finishers Ltd., Eves., 479-3640

Gardening

LAWN CARE SERVICE
Contract mowing. Power raking. Aerating. Fertilizer spreading. Rototilling small machine.
GARDEN CITY SPRINKLERS
Days 383-4244, Nights 479-1725

PACIFIC LAWN CARE, POWER raking, aerating, fertilizing. Contract maintenance. Free estimates. 479-3067, day or evening.

LICENSED GARDENER
Clean-up, Pruning, etc. Gardening By contract, call after 3
G. Barta 479-3900

HARVEY'S GARDEN SERVICE, new lawns, all types of lawn care, aerating, power raking, etc. Experienced Chinese gardener. 479-7078.

POWERFUL ROTOTILLER, BIG or small jobs, free estimates, 385-1136.

ROTOTILLING, FREE EStimates. Days, 652-2536; eves. 385-9929.

VAN HUET GARDEN MAINTEnance. Power raking, aerating, renovating. Cleanup, 383-8560.

EXPERIENCED YOUTHS WITH truck for gardening and odd jobs. 656-3448 or 478-5915.

KEN'S LAWN AND GARDEN care, complete garden service. 479-3773.

EXPERIENCED GARDENER and landscaper. Free estimates. Call 384-1459.

EXPERIENCED GARDENER will do any work. Spring cleanup. Call 388-9778 evenings.

ROTOTILLING
385-0358

Gutter Cleaning and Repairs

5" CONTINUOUS ALUMINIUM Gutter
In Baked Enamel
"Make no mistake, insist on 5" you pay no more!" Takes care of itself for 20 years. Factory painted. B.C. Aluminum, 479-3232

GUTTERING
Use our 20-year guaranteed white aluminum guttering.
SIMPSONS-SEARS
388-9111

— SKYLINE —
Seamless Metal Gutters Ltd.
Aluminum 5" continuous gutters. Free estimates 382-8807

36 BUSINESS SERVICES AND DIRECTORY

Home Improvements

VICTORIA HOME SERVICES
Maintenance, painting, residential window washing. We do everything. 388-9289, 382-6902 anytime.

Landscaping

SALEM GROWERS LTD.
Landscaping
Garden Renovation
Bank Financing
652-2973 652-3318

LANDSCAPING AND ROCKwork. Slate facing. Free estimate. 384-7551, Slavko.

VAN VEEN LANDSCAPING
Natural stone work, re-arranging, shrubs, designs, etc. 386-1541.

BARKER LANDSCAPING
Rock Work, patios, etc. Lawn specialists. Terms. 382-8323.

HARVEY'S LANDSCAPING. Free estimates for new lawns, new design, etc. 479-7078.

Lawnmower Service

GET YOUR LAWN MOWER IN shape for summer. Take it to Gambles' Lawnmower Repairs. Saws sharpened. Pickup and delivery. Shop hours 7:30 a.m.-6 p.m. 304 Island Highway at Helmcken, 479-1431 or 479-2652.

Lawn Service

GRASS CUTTING, FLOWER beds cleaned, shrubs trimmed. All yard work. Free estimates. 385-3704.

LAWNS AND TALL GRASS. Free estimates. Days 652-2536, evens. 385-9929.

GRASS CUTTING, FREE EStimates. 385-3617.

Masonry

FIREPLACES AND REPAIRS, tile, slate, marble, brick and stone work. Sipkes Masonry, 479-7348.

FIREPLACE CHIMNEYS, ROCK and block work and repairs. Bob Henson, 383-6581.

FIREPLACES, CHIMNEYS AND repairs. Ron Henson, 478-1557.

BENITO BROS. MASONRY AND stonework. 386-0049.

Moving

INSURED FURNITURE VANS.
2 experienced men
$12.50 per hour
Save-Way Movers. 382-3340

SERVEWELL SERVICES
Rick O'Dell
384-6111 479-2858

Painters and Decorators

ISLAND
DECORATORS
Painters Paperhangers
Spray Painters
Plaster Repairs
Convenient Time Payments
383-9059 Eves. 382-1479

CLARK AND PATTISON
PAINTING CONTRACTORS LTD.
Brush or spray. Paperhangers. Texture and vinyl work. Will do all or part of any job. Paint store. BAPCO, GENERAL and PRATT AND LAMBERT paints, and rentals of all painters' equipment. Terms if desired. Phone 384-0443. 760 Bay St.

BROTHERS PAINTING
AND DECORATING
Free appraisals, color consultant. All types of painting. All types of repairs. Commercial, farm, residential. Lowest rates. Terms. Work guaranteed. 383-8112.

TED HILL-TOUT
A complete decorating service, interior and exterior — spray or brush — papering — store — terms. For careful work at reasonable prices, please call 598-4012.

WEBB AND SON
384-6827 — Paperhanging, painting. Quick, clean, reliable. First-class workmanship. 30 years' experience Victoria. Terms if desired.

PAINTING AND DECORATING
Reasonable rates. Satisfaction guaranteed. Terms. 382-7885, 479-2473.

PAINTING, DECORATING, quality work. Reasonable. Paul Larsen. 386-0768 after 5.

QUALIFIED DUTCH
PAINTER AND PAPER HANGER
CARL ANDRIESSEN, 592-4033

PAINTING, INTERIOR, EXTERIor, reasonable rates, save money. 477-4809, 388-7907.

PAINTING AND DECORATING. Terms. Guaranteed work. Tom Rigby, Phone 386-9289.

EXTERIOR AND INTERIOR
Special low prices. For clean job Phone Douglas, 477-5207.

INSIDE-OUTSIDE PAINTING jobs done at reasonable price. Steve, 382-1573.

STUDENT, EXPERIENCED union painter seeking steady or part-time work. 382-1552 anytime.

36 BUSINESS SERVICES AND DIRECTORY

Painters and Decorators

SCANDINAVIAN
Painters and Decorators, 382-0713.

PAPER HANGING, PAINTING
Tommy Harker, 383-3474.

EXPERIENCED ENGLISH paper hanger. 385-0173.

SPRAY PAINTING — AIRLESS. Economical. Beautiful. 592-3490.

Plasterers

FRED BLANCHARD AND SONS
Plaster, stucco, drywall
Repairs our speciality
656-3639 656-4554

COLEMAN PLASTERING LTD.
Quality work, keen prices. Free estimates for stuccoing your older house. Ph. 598-3433.

PROMPT SERVICE ON PLASTER and stucco repairs. C. A. Goodwin, 383-2480.

STUCCO, DRYWALL AND IMITAtion granite stone. Stan Olson, 383-0897 after 5 p.m.

STUCCO AND DRYWALL, RESIdential and commercial. Wal-Rite Construction Ltd., 385-8995.

STUCCOING, PLASTERING
Alterations. Reasonable. 479-4779.

Plumbing and Heating

S and M. PLUMBING
New Work
Alterations Repairs
479-1312 Reasonable 383-9513

PLUMBING, NEW AND OLD work, save this ad for $2.00 discount. All work guaranteed. Phone 383-0792.

S. H. BROWN, 382-2747
Repairs—Remodelling
New Work

GUARANTEED WORKMANSHIP. New furnaces installed, replaced, reasonable rates. 386-7845, 383-9680.

Roofing and Siding

SIMPSONS-SEARS
ASPHALT SHINGLES
Supplied — Installed
Ask about our exclusive heavy duty 250-lb. Superlock,
15-year guarantee.
SIMPSONS-SEARS
Roofing Materials
388-9111, Local 264.

WORKMANSHIP GUARANTEED. Roofing repair, replace, carports, renovations. Bonded roofs repaired. Phone Paul, 383-9680.

PARKER JOHNSTON LTD.
1314 BROAD STREET 382-9181
"Roofing Victoria Since 1935"

GARAGES AND PORCHES reroofed at 1/3 savings. 385-5307 after 6 p.m.

Stamps and Coins

WANTED: GOOD QUALITY CANada, england and Commonwealth Stamp Collections. 386-1680.

Tree Service

HOUSTON TREE SERVICE
Insured. Reasonable rates. Free estimates. 388-9515.

MT. VIEW TREE SERVICE
Everything in trees. Estimates. Insured. 479-3873.

Upholstery

FURNITURE RE-UPHOLSTERY
For samples and free estimates in your home call J. Worden or G. Hodgson, 382-5111.
Standard Furniture 737 Yates

DANISH UPHOLSTERY
Estimates — Delivery — Pickups
FREE
Phone 652-1591 Anytime

UPHOLSTERING
For a better price call 385-7626, 477-3811, ask for Keith.

38 TRAVEL

— VICTORIA'S FIRST —
CHARTER FLIGHT
INFORMATION OFFICE
CHARTER FLIGHT
CONSULTANTS
116 Yarrow Bldg., Victoria
645 Fort St. 386-2485

CENTRAL
CHARTER FLIGHT
INFORMATION
Year-round continuous charters to Britain and most European countries. Relative flights. Charter flights organized and arranged in detail for you, your group, club church, union or company.

2-BEDROOM SUITE FOR RENT on the island of Maui — Hawaii. $20 a day. Good rates for weekly and monthly stays. Close to Napili. 479-5910.

FOUR SEASONS TRAVEL, a division of Pacific Rim Travel Ltd., 212 Central Building, 620 View. 384-7108. 24-hour answering service.

38 TRAVEL

CHARTERS
CHARTERS
and more
CHARTERS
Lowest price, best money value: contact
BUDGET TRAVEL LTD.
641 JOHNSON 384-7121

FOR GROUP OUTINGS
B.C. Hydro charters are economical, fun, convenient. 39 to 49-PASSENGER DELUXE COACHES FOR LONG DISTANCE TRIPS.
PHONE 382-9261

1972 CHARTER
FLIGHT LIST
. Reno $79. May 21
PICADILLY TRAVEL
760 Broughton 386-3014

YOUTH FARES TO LONDON
TRAVELWORLD. 382-3121

39 PERSONALS

RETIRED ENGLISH GENTLEman, widower, financially secure, abstainer, adequately possessed of all qualities essential to promotion of mutual happiness with sincere mature lady appreciative and desirous of equally reciprocating in a mutually compatible and possible permanent relationship. Full particulars requested from ladies with genuine cultural interest and approximately equal idealistic concepts of interpersonal relationships. Positive assurance given of confidence respected. Sincerity, honesty, kindness and consideration further assured. Victoria Press Box 693.

PERSONABLE, ATTRACTIVE, intelligent lady-like woman, fifty, seeks new horizons, new challenges, new excitements. Interests include dancing, driving, flying, gardening, home, music, painting, reading, riding, swimming, travel, walking and water skiing. Victoria Press, Box 687.

LADY, LATE 40S, FAIR APpearance, youngish, varied interests. Like to meet people of quality, near same age for friendship. Should sincerely enjoy occasional musical evenings out. Victoria Press, Box 647.

GENTLEMAN IN FORTIES, clean and healthy, wishes to meet lonely ladies for occasional discreet outings. Object companionship. Discretion assured. Victoria Press, Box 651.

LONELY GENTLEMAN REquires companion age 30 to 50, one child considered. Object matrimony. Recent picture with letter. Victoria Press, Box 691.

LADIES AND GENTLEMEN seeking suitable partner through the Island Matchmakers. Box 3326, Courtenay, B.C.

COUPLE IN THIRTIES WISH to meet broadminded couples or females for get togethers. Victoria Press Box 599.

LONELY YOUNG MAN LOOKING for lady companionship. Phone 386-1657 after 6 p.m., Sunday after 2 p.m.

PREGNANT AND DISTRESSED? We can help you. Phone Birthright, 384-1431.

ABORTION COUNSELLING SERVICE. If no answer call again. Donations appreciated. 598-2122.

ALCOHOLICS ANONYMOUS
If you have a drinking problem and want to quit, phone 383-0415.

PETER WHITNEY LIVES!
In the hearts of film buffs everywhere.

I AM BLACK AND I LOVE YOU all. Victoria Press, Box 636.

40 BUSINESS PERSONALS

KICK THE CIGARETTE HABIT by a scientific withdrawal system without pills, drugs, hypnosis or will power and is accomplished by smoking. Call 382-8956 for further information.

MAKE WAVES, RENT A WATER bed at the Friendship Inn, 39 Gorge East, formerly the Sandman. For reservations phone 386-8335.

GESTALT ENCOUNTER SESsions, Saturday, 10 a.m. to 10 p.m. Private consultations in the evenings. Phone 382-1845 from 9 a.m. to 5 p.m.

MARRIAGE STILL THE BEST way of life. Ask the Matchmaker, Box 3326, Courtenay, B.C., how you can fund your companion.

CLAIRVOYANT AND TRANCE Medium. Questions answered, advice given. Mrs. Payn-Jones. 386-3603.

TEA READINGS WITH MADAM Maxine. Tues through Sat. 2-7 p.m. Guv'nor's Pancake House, 712 Yates.

HAVE YOUR HOROSCOPE PERsonally done. Confidential. Accurate. Call Rosheen, 382-5729.

VICTORIA HYPNOSIS CENTRE Ltd., 8-819 Fort St., 388-9722.

42 EDUCATION

ACCOUNTING AND BUSINESS MANAGEMENT
Thorough short-term course, may be completed without classroom work. Ideal for those seeking positions or promotion in bookkeeping, accounting or business management. I.C.S. Assn. Membership to grads. Free booklet, National College, 444 Robson St., Vancouver 3. 688-4913.

HIGH SCHOOL AT HOME, CANAda's Leading School. Free booklet, National College, 444 Robson St., Vancouver 3, B.C. 688-4913.

TUTORING — PROFESSIONAL help by experienced teacher. French, Math, new and old method, 598-2331.

WILL TUTOR MATHEMATICS 9-11, Chemistry 11 and 12. 479-1063, 384-0141.

CHRISTIAN ELEMENTARY school. Where children are happy. Grades 1-7. 384-2633.

FRENCH TUTORING AT ALL levels. Phone 386-0458

60 FUEL

Wood

Fir millwood special. 2½ cords. $18. Ideal Fuel Co. Ltd. 382-4622, 382-2832

63 TIMBER

CEDAR WANTED
Western Red Cedar — green, rough, full sawn. Sound tight knotted. Will pay cash, $180 per MBF. Phone 454-3966, Bellevue, Washington.

WANTED TIMBER STANDING or felled. Fir, cedar or hemlock logs. Top prices paid. Ideal Sawmill Co. Ltd. 385-0441

WANTED: TIMBER
Houston Tree Service, 388-9515.

65 BUILDING SUPPLIES

CUBBON LUMBER

515 Alpha Street (Mayfair Dist.)
1720 Cook Street 384-8181

12x12 Ceiling Tile	7.99
25 pcs. 2x4 — 6 Eco.	5.95
25 pcs. 2x4 Approx. 8 Eco.	7.95
2x3 — 6 ft. .33 2x8 — 6 ft.	.88
2x4 — 6 ft. .44 2x10 — 6 ft.	1.20
2x6 — 6 ft. .66 2x12 — 6 ft.	1.44
6 pcs. 2x2 — 6 foot	1.62
12 pcs. 1x2 — 6 foot	1.80
6 pcs. 1x3 — 6 foot	1.08
6 pcs. 1x4 — 6 foot	1.38
4 pcs. 1x6 — 6 foot	1.32
4 pcs. 1x8 — 6 foot	1.76
Topping and concrete mix	1.69
Mortar Mix	1.69
Cedar Lawn Chairs	2.95
Gyproc — 4x8 — ⅜"	2.29
4x8 — 5/16 D Plywood	3.19
4x8 Pre Fin Mahog.	2.99
4x8 — ⅝" T and G Plywood	5.99

515 Alpha Street (Mayfair Dist.)
1720 Cook Street 384-8181

WHY PAY MORE?

3 ft. basket weave fence, ft.	.51
bifold doors — walnut or teak	
2-6x6-8	$14.75
3-0x6-8	$18.00
4-0x6-8	$24.75
5½ oz. plastic panelling	
26"x8' $1.75 26"x10'	$2.25
4x8 plastic counter topping	$11.95
4x8 prefin. mahogany	$2.89
1x12 s4s cedar, ft.	.15
2x6 t and g cedar decking	$149.00
lattice cedar ⅜x1⅝, ft.	.05
1x4 strapping	.04
4" cement drain tile, ea.	.18
No. 1 portland cement, bag	$1.85

glass cut while you wait
fast courteous delivery at langford building supply and hardware
940 goldstream ave. 478-1724
open 7 days a week

READY-MIX CONCRETE
DELIVERED
On the job when you want it by co-operative drivers with the know-how to do the job right.
Mon. thru Sat.
DELIVERY
BUTLER BROTHERS
652-1121

BUILDING?
See
COLUMBIA
READY-MIX LTD.
for your
Concrete, gravel and sand supplies.
For Free Estimates
Phone 478-1701
860 Attree Rd.
Open Mon. Thru Sat.
(6 Days)

RED CEDAR ROUGH, ALL sizes. Evenings and weekends Hidden Valley Sawmill, Sylvester Rd. Shawnigan Lake. 743-2830.

Bruce Lowther

Sunday Highlights

C-2:30 p.m.—Flipper reruns return—5.

C-8:00—Try not to miss a funny Flip Wilson-Redd Foxx hour—2, 6.

C-9:00—Last time this season for The Whiteoaks of Jalna—2, 6.

● C-9:30 — Opera buffs may want to see a special based on the Metropolitan's gala farewell concert for Rudolf Bing—7.

"As near as I can make it out, he's taken his sugar to tea."

Sunday Sport

● C-11:00 a.m.—Stanley Cup hockey, New York at Boston—6, 7, 8, 12.

C-11:30—Final day of Byron Nelson Golf in Dallas—4.

C-12:30 noon — U.S. pro tennis at Denver—5.

● C-1:30 p.m.—NBA basketball finals, New York at Los Angeles—4.

C-1:30—CBS starts a series of U.S. amateur sports meets with a bunch of divers—7, 12.

Sunday Movies

1:00 p.m.—From KTVW's barnfull of bummers, Gun Justice (1940 Bob Steele) followed at 2:30 by Border Buckaroos (1943). Shun both—13.

C-2:30 p.m.—Wild Westerners (1962 nothing). I'll take that back; it has Nancy Kovak and she looks wild all right—6, 8.

C-2:30—Last Sunset (above-average 1961 western) Rock Hudson, Kirk Douglas, Dorothy Malone—7.

2:35—Peril in the Night (below-average 1956 English suspense), Belinda Lee—12.

● 3:30—Guns of Darkness (1962 Latin-revolt suspense), David Niven, Leslie Caron, David Opatoshu James Robertson Justice. Well written and acted, plus a neat punchline—11.

4:30—Tarzan's Desert Mystery (1943 Weissmuller) The sands of Time should never run out; just renew your subscription—7.

● 6:00—Desperate Hours (dandy 1955 hostages drama), Bogart, Fredric March, Gig Young, many more. No. 1 on a good movie day—11.

C-7:30—Up the Down Staircase (good 1967 teacher drama), Sandy Dennis, Jean Stapleton. Give it a try—7.

C-9:00—Assignment: Munich (1971 suspense), Roy Scheider, Richard Basehart. The pilot for Scheider's intrigue series next fall—4.

9:00—Julius Caesar (good 1953 Brando version). Filled with more famous acting names than you can shake a dagger at—12.

11:15 — Wild Is the Wind (strenuous 1957 romantic drama), Anna Magnani, Anthony Quinn, Tony Franciosa. Tame is the movie — 6.

C-11:30 — Rogue River (fairly good 1950 outdoors action), Rory Calhoun, Peter Graves. Not great but never dull — 4.

C-11:30 — Lost Continent (amusing 1968 adventure) Eric Porter, Hildegarde Knef. Who needs social significance? — 7, 12.

11:45 — Love Thy Neighbor (1940 comedy, for nostalgians only), Jack Benny, Fred Allen, Mary Martin and many other familiar faces — 2.

Sunday Radio

● 11:00 a.m. — Stanley Cup hockey, New York at Boston — CBU (690).

2:30 p.m. — Studio '72 is a new series of short radio dramas — CBU-FM (105.7).

6:00 — Opera Theatre: Verdi's Masked Ball — CBU-FM.

Monday Highlights

C-7:30 p.m. — Once again, Lee surrenders to Grant at Appomatox in the latest of the David Wolper historical specials — 12.

C-8:00 — ABC Monday Special is all sports with Howard Cosell — 4.

C-8:00 — Laugh-In repeats a Carl Reiner whizbanger — 5.

● C-8:00 — Opera fills the PBS Special of the Week, which repeats the Teresa Stratas version of Puccini's La Rondine — 9.

C-9:30 — John Daly returns to TV to preside over what CBS calls a national law and order test—9.

CABLE 10 — 7:00 p.m., Ladies First with Catherine Barker and Daphne Goode; 8:00, premiere of NFB Presents, which means National Film Board work; 8:30, Project Travel; 9:00, Connections; 10:00, You and the Law.

Monday Movies

NOTE: After today, it's not much of a week for movies. The only winner is Sophia Loren's Two Women, which she certainly is, due on Friday.

9:30 a.m. — The Conspirator (missable 1950 museum-piece). Liz Taylor marries Robert Taylor, who would rather be red than abed — 4.

12:45 noon — Girl in the Headlines (fairish 1963 English whodunit), Duncan Macrae, Ian Hendry, Zena Walker— 6, 8.

● 4:00 p.m. — Harvey (Still amusing 1951 individualist comedy), James Stewart, Josephine Hull, scads more. Hero and Harvey were the original playboy and bunny — 7.

6:30 — Gun Code (1940 Tim McCoy). Why are you thinking of watching?—13.

C-8:30—Night of the Grizzly (fairly good 1966 outdoor action), Clint Walker — 12.

C-9:00 — Daring Game (undaring 1967 suspense), Lloyd Bridges, Michael Ansara. Great title but, after that, nothing — 4.

C-9:00 — Ellery Queen: Don't Look Behind You (1971 whodunit), Peter Lawford and such. Just not worth the time — 5.

11:00 — Guns of the Law (1944 yawn)—13.

C-11:30 — Battle Beneath the Earth (1968 sci-fi), Kerwin Mathews. China attacks the U.S. by burrowing through the earth and I kid you not — 7, 12.

11:50 — Government Girl (ridiculous 1943 wartime romance). Olivia de Havilland loves Sonny Tufts; if you accept that, you can even believe China would attack from underground — 2.

C-12:00 — Atragon (1964 Japanese nothing) — 6.

12:00 — Detective Story (1951 police action), Kirk Douglas, Eleanor Parker, William Bendix and superb bit players. May be changed — 8.

12:30 — Gunsmoke Mesa (1944 westernausea). Like many movies today, this shouldn't even be shown underground with the lights out — 13.

Monday Radio

10:30 a.m. — It's Goon Show time — CBU-FM (105.7).

8:00 p.m. — CBC Monday Evening ranges from the making of a gramophone record to Hayden's 49th symphony to soprano Heather Thompson — CBU-FM.

● —Recommended; C—Color.

65 BUILDING SUPPLIES

STEWART & HUDSON
Building Supply Centre
HARDBOARDS
4'x8'x⅛" HARDBOARD 1.59
4'x8'x3-16" HARDBOARD 1.79
4'x8'x¼" HARDBOARD 1.99
4'x4'x¼" CEILING PANELS 1.19
4'x6'x⅛" HARDBOARD 1.09
4'x7'x⅛" HARDBOARD 1.29
4'x4'x¼" HARDBOARD .99
CERAMIC TILE
Sq. Ft. from .49
PAINT BARGAINS
Exterior White Latex Gal. 3.99
Exterior White Oil Paint Gal. 3.99
Interior White Latex Gal. 3.99
FENCE STAIN
Green — Red — Brown per gal. 2.49
7½" Rollers .79
Brushes Each .99
DOOR SPECIALS, seconds
1⅜" Thick From 3.99
1¾" Thick From 9.99
CEILING TILE, 12"12"
'60 sq. ft. Carton 7.99
PREFINISHED
WALL PANELS
Large Selection
4'x8' Sheets from 2.99
VANCOUVER ISLAND HEADQUARTERS FOR FAMOUS ROCKWELL — BEAVER—DELTA AND BLACK & DECKER TOOLS — BLACK AND DECKER TOOLS — ASK FOR MR. ERROL McCLIGOTT
Open Monday thru Saturday — 7:30-5:30
CHARGES — BUDGETS — 386-3211
400 Gorge Rd. East
STEWART & HUDSON

S. J. PEDEN LTD.
WALL PANELLING
4x8 cabin grade mahog. $2.89
4x8 colourtoned mahog. light $3.45
4x8 colourtoned mahog. dark $3.45
4x8 Heritage elm $6.95
FIR PLYWOOD
4x8x⅝ Sanded $7.60
CABINET PLY SPECIALS
4x8x¾ rotary mahog. L.C. $12.85
4x8x¾ ribbon mahog. L.C. $15.85
Building a Camper or Trailer? Plans and all Materials in Stock at Reasonable Prices
8 TO 5 MON. THROUGH SAT.
S. J. PEDEN LTD.
2855 QUESNEL ST., 386-3464

LUMBER SALE—LUMBER SALE
2x4 — 2x6 — 2x8 — 2x10 — 2x12
At prices you can afford from $48 per FBM and up.
Shiplap and Boards from $65 and up.
This is all new lumber, come and see for yourself.
Corner of Hillside and Bridge St. 385-0441
Free Estimates
7 a.m. to 6 p.m.
IDEAL SAWMILLS CO. LTD.
2735 Bridge St. 385-0441

SUMMER COTTAGES THAT GROW!
—Build Now—
Start at approx. $450 and built to your own needs.
GREENHOUSE, 8'x10' $165.00
LAWN fence (50 ft.) $29.00
PICKET fence (50 ft.) $33.00
GARDEN sheds, from $61.00
PRAM dinghy kits $27.50
SAANICH LUMBER YARDS
3041 Douglas St. 385-2486
Night Phone 479-1423

USED RED BRICKS, SAND AND GRAVEL. OK TRUCKING CO. LTD., 760 TOPAZ, 386-3414.

PATIO PAVERS—FLOOR TILE
Sierra Ornamental Concrete Ltd., 386-0082.

4" CONCRETE DRAIN TILE, 18c. Daves Concrete, 670 Sumas. 384-8744

70 MUSICAL INSTRUMENTS

JUST ARRIVED!
Large shipment of EPIPHONE GUITARS "the choice of Professionals" prices ranging from $89 to $129
See our display window
HALL-FAIRFIELD MUSIC CENTRE LTD.
728 FORT ST. 385-8342
Lessons Sales Service

WE BUY USED PIANOS
For Cash!
Phone EATON'S Music Centre 382-7141

BERNIE PORTER MUSIC
OPEN TILL 9 P.M.
MON.-FRI., SAT. TILL 6
FREE CONVENIENT PARKING
Between Bay and White Spot
Off Douglas 382-9542

NEW FROM SOUND SOURCE "THE MONSTER" for P.A.
SOUND SOURCE MUSIC
2240 Oak Bay at Monterey 598-3514

SAVE $600
Only Gulbransen President full size organ with all the features. Top of the line.
PARAGON MUSIC CENTRE
2508 DOUGLAS 385-5275

SPECIAL
Small Wurlitzer with separate Leslie tone cabinet. Ideal for a small church, $1199.
SCOTT PIANO AND ORGAN
612 Fort 384-4623

ONE NEW ELECTRIC PIANO, walnut finish, 5 octaves, weighs only 101 lbs. Never needs tuning. $448. Convenient credit terms. Woodward's Mayfair, 2nd Floor.

PIANO, GOOD CONDITION, $300 firm. 592-3324.

YAMAHA PIANO AND BENCH, mahogany finish, $550. 592-2975.

TWO GOOD TONE VIOLINS, $50 and $60. 385-2278.

70 MUSICAL INSTRUMENTS

TALISMAN MUSIC CENTRE
Used drum set with cymbals, $125. Used Ludwig snares, $75. Used Hagstrom bass, $195.
939 YATES 384-9222

CONN ORGANS MADE A LITTLE better than seems necessary. Exclusive to
REGINALD STONE
1517 Quadra 383-0239

DYNA MARK III WITH BUILT-IN pre-amp, 60 watts. R.M.S. EV-SRO 60 watts. R.M.S. speaker in enclosure. Yamaha FG-180 with D'armand pickup. 479-6652.

NELSON'S MUSIC CENTRE
Sales - Service - Instruction
1320 Broad St. 385-9728

PRO-DRUM MUSIC
Sales—Service—Lessons
386-9922 893 ESQUIMALT
(across from Maverick)

NEW STARR DRUM SET, 2 CYMbals on floor stands, 2 mounted toms, an excellent buy at $250 cash. Call after 6, 592-2059.

VICTORIA SOUND CENTRE
Fender Jazz Master, $250; Marshall 100 watt amp., $385.
1315 Government St., 385-4842

YAMAHA MUSIC CENTRE
707 FORT 384-9131

IBANEZ ELECTRIC GUITAR and hard case. As new. $85. 384-5881.

PIANO TUNING. SEASON SPEcial rates. 385-2524. H. Williams, 385-3119.

C FLUTE, 1 YEAR OLD. EXcellent condition. Best offer. 478-1572.

120 BASS CAMILLO HOHNER ACcordion, good condition. $150 or best offer. 592-9390.

HOFNER HOLLOW BODY ELECtric guitar and case. $150. 592-3356 after 6 p.m.

HAMMOND CHORD ORGAN, EXcellent condition. $650 or best offer. 386-9168.

MUSSER VIBES, PROFESSIONAL model, 3 octaves, must sell. $650. 477-1937.

SET YAMAHA DRUMS. EXcellent condition. Must sell immediately. Norm. 479-6744.

NEW TWIN REVERB AMPLIFIer andolder sender Stratocaster guitar package, $600. 656-3901.

MILLER STEEL NOW IN.
SOFT SOUNDS MUSIC
2031 OAK BAY 598-1524

MUST SELL COMPLETE SET OF drums, $200 or best offer. 479-7471.

TRAINER BASS AMP AND LEAD guitar. $200 cash. 478-2160.

PIANO TUNER — TECHNICIAN NORMAN DUCKWORTH, 383-3083.

120 BASS BARDES ACCORDION. $250 or offers. 656-2638.

FOR SALE VIBRAPHONE. LIKE new condition. 384-7686.

71 MUSIC TEACHERS

FRED DICKINSON, FORMERLY teacher of clarinet, Royal Manchester College of Music, will now accept clarinet students. 385-0561.

77 MOTORCYCLES

ACCESSORIES
Sportster tanks $41.95
TRI T.T. pipes $39.95 pr.
Shorty mufflers $7.95 ea.
Hi-Way pegs $12.95
Riser kits $13.95 and up
Sissy bars $13.95 and up
Z-Bars $9.95 and up
TRI and BSA fork ext. $21.95 pr.
Peanut tanks $24.95 and up
Alloy fenders $6.95 and up
Fork covers $15.95 pr.
Headlights $6.95 up
Lever assy. $4.95 up
Helmets $11.95 up
Leather jackets $44.95 up
Handle bar Fairings $89.95
Bike carriers $26.95 pr.
French M-X Boots $49.95 pr.
M-X pants $65.00 up
Belstaff suits $73.95 complete
Tires $8.95 up
M-X gloves $10.95 up
Custom seats $35.95 up
Much, much more on display now at Vancouver Island's largest outlet for motorcycle accessories.

MULLINS MARINE SALES LTD.
925 Yates Street
Victoria, B.C. 382-1928

HONDA
NEW and USED models
See us before you buy
BROOKLAND'S MOTORCYCLES
937 Fort 383-5926

HONDA ATC 90 TRIKE FOR sale. Excellent condition. $500. 478-2445.

1969 SUZUKI T6 HUSTLER. LOW mileage. Top condition. $495. 479-5761.

'69 HONDA TRAIL 90. 2300 miles, excellent condition, helmets, bumper racks. $275. 382-8450.

OWN A 1958 650 CC MATCHless, anyone owning the same phone 656-3786.

'66 HONDA S90, HELMET, $135. 384-5086 or 383-6623.

1970 D-T-1, GOOD SHAPE. Phone 383-2128.

WANTED; BROWN LEATHER jacket. 477-8830.

'67 250 SUZUKI, GOOD ALL-around condition, $375. 382-0638.

THE ACES ON BRIDGE

World Champions

by IRA G. CORN JR.
TEAM CAPTAIN

Side-suit establishment is a main source of tricks in the play of many hands. However, sometimes the obvious method of establishing a side suit may not be good enough and the careful declarer must consider the matter of entries.

Today's slam hand is a fine example of this principle. It demonstrates how the resourceful declarer manages to use his side-suit winners.

Vulnerable: Both
Dealer: South

NORTH
♠ A K 7 5 2
♥ 6 2
♦ K J 5
♣ 10 7 2

WEST
♠ Q 10 9 3
♥ 9 4 3
♦ 9 6 3
♣ J 5 3

EAST
♠ J
♥ 7
♦ Q 10 8 4
♣ A K Q 9 8 6 4

SOUTH
♠ 8 6 4
♥ A K Q J 10 8 5
♦ A 7 2
♣ —

The bidding:

South	West	North	East
1 ♥	Pass	1 ♠	2 ♣
3 ♣	Pass	3 ♠	Pass
4 ♥	Pass	4 NT	Pass
6 ♣	Pass	6 ♥	All pass

Open lead: Three of clubs.

After South cue-bid the club suit and then rebid four hearts, North reasoned he might have enough for slam and made a Blackwood call. South's response of six clubs (a modified version of the original Blackwood convention) showed two aces and a void in clubs. Six hearts became the final contract.

West led the club three and South ruffed. Every bridge player would know enough to establish the spade suit to avoid taking a diamond finesse. Unfortunately, not all bridge players are careful enough to think about the best way to go about this.

If declarer draws trumps and then plays the ace, king and another spade, he will not be able to establish a spade winner without using his only sure entry to dummy — the diamond king. Declarer would then be forced to take the diamond finesse. This loses and the slam goes down one.

The proper way to establish a 5-3 spade suit for one discard is to give up a trick early. Instead of playing the ace-king and another spade, declarer should play a low spade from both hands. This guards against a four-one break and establishes the spade suit as another entry.

Declarer can then win any continuation, being careful to retain the diamond king in dummy, and then lead the two high spades and follow by ruffing a fourth round to establish dummy's fifth spade.

The diamond king then provides the entry to cash dummy's long spade to discard declarer's losing diamond.

As this hand demonstrates, an established suit can be of use only when the necessary entries are planned and provided for.

(c) 1972 by United Feature Syndicate, Inc.

77 MOTORCYCLES

P — E — A — R — S — O — N
World of Pleasure
MOTORCYCLE DIVISION

H — O — N — D — A
Only at Pearson's will you see row upon row — every model — every color — ready for your pleasure.

M — O — T — O
G — U — Z — Z — I
Only at Pearson's
It's fabulous — it's here! We're in short supply, but not for too long.

N — O — R — T — O — N
Only at Pearson's
All models — most colors — exclusively.

NO ONE UNDERSELLS — OUT-TRADES PEARSON'S

1—2—4
MOTORCYCLES
to choose from
Come in and count!

71 HONDA CB 750 Reg. $1750 Today $1595
72 HONDA CB 350 Reg. $1000 TODAY $895
70 YAMAHA RT 1 Reg. $800 Today $695
67 NORTON 650 Reg. $850 Today $695
71 YAMAHA 360 Reg. $700 Today $595
71 HONDA CL 100 Reg. $600 Today $495
70 YAMAHA DT1-250 Reg. $550 Today $450
71 HONDA CB 100 Reg. $450 Today $395
68 YAMAHA 180 Reg. $450 Today $395
68 BSA 441 Reg. $500 Today $395
68 KAWASAKI 175 Reg. $400 Today $325
72 HONDA Z50 Reg. $325 Today $295
69 HONDA CL 175 Reg. $350 Today $275
67 YAMAHA 100 Reg. $325 Today $275

Vancouver Island's Largest Motorcycle Dealer
1-YEAR GUARANTEE on all new MOTORCYCLES
ALL TRADES WELCOME
EASY INSTANT CREDIT
Bank Terms Available
Every Budget Consideration
P — E — A — R — S — O — N
"World of Pleasure"
MOTORCYCLE DIVISION
3388 Douglas — 382-2222
9 to 9 — Sat. 'til 5:30
"Next to Red Lion"

SUZUKI MOTORCYCLES
FREDERICK MOTORS
downtown
Between Douglas and Government Streets at
616 Queens Ave. 383-0823
NOTE: — Now open Friday night. Special for Friday night only — Free helmet with every new or used bike sold.
SUZUKI WORLD CHAMPION
250 c.c.
400 c.c.
500 c.c.
Classes
Why not ride a winner?
SPECIALS—while they last
71 SUZUKI TS90 Trail, new $439
72 SUZUKI RU90, ROVER A.T.V. $559
71 SUZUKI TS125 Trail, new $559
WE NEED YOUR TRADE-IN
WE NEED YOUR TRADE-IN.
For the best deals—
Best after deal service
FREDERICK MOTORS
Service to all makes
616 Queens Ave. 383-0823

DON'T FORGET
A small deposit will hold the model of your choice.
Easy terms available from the friendly men
FREDERICK MOTORS LTD.

MINIBIKES
Complete units from $139.50 MINI-BIKE KITS in box, complete except motor from $77.77
New TECUMSEH 4 h.p. engines Special $89.95
BRIGGS-STRATTON Engines from $94.65
Wheels, tires, sprockets, clutches, cables, torque converters, chains, connectors, controls, etc. etc.
VIC. LAWNMOWER HOSPITAL
834 Johnson 386-8338

C—A—S—H
All makes and models
P—E—A—R—S—O—N
World of Pleasure
386-8424

1967 HONDA 160, ONLY 5,000 miles, excellent condition. Good cheap transportation. $350. 477-5349.

KAWASAKI CITY
Sales and Service
383-9525 3220 Douglas

MONTESA — BULTACO
Victoria MOTORCYCLE Sales
382-7905 1551 Pear St.

WANTED — MOTORCYCLES, any make, condition. Greg, 386-8425.

PORTED KAWASAKI MACH III, $900 or trade for smaller bike plus cash. 598-5726.

66 305 HONDA, REBUILT, RUNning. Also extra parts. Crofton 246-3691.

1968 HONDA 175. IMMACULATE! Low mileage. Phone 383-6837 after 6 p.m.

250 YAMAHA ENDURO. VERY nice condition. $385. Phone 656-1656.

'70 SUZUKI 250 X-6. REBUILT transmission. Reasonably priced. 479-2573.

1968 BSA, EXCELLENT CONDItion, rebuilt motor, $700 or offers. 385-0187.

1970 SUZUKI 250 ENDURO, EXcellent condition. Plus helmet. $525. 383-9306.

350 HARLEY, ONLY 4,000 MILES. 656-4462.

71 SUZUKI MINI BIKE. GOOD condition. $240. 382-9082.

'55 NORTON, GOOD SHAPE, $350. 479-2181.

BMW 750. EXTRAS. Phone 386-7063

1966 HONDA 90S, REBUILT motor. $150. 652-1462.

71 450 CB HONDA, 900 MILES, like new. Best offer. 385-5576.

1969 TRIUMPH 650 BONNEVILLE. Perfect condition. 477-2830.

200 MOTOBE, LIKE NEW, UNused for 4 years, offers. 479-2788.

BOY'S BICYCLE, 24 INCH, GOOD condition, $18. 384-6596.

'68 SUSUKI 200, $365. 477-4353.

'72 HONDA C.B. 450. CUSTOM paint, 1000 miles, $1,300. 598-5661.

78 BICYCLES

ROBINSON'S for BICYCLES
43 years of experience
1307 Broad St. 385-3429

ROYAL OAK SPORTING GOODS
BIKES BIKES BIKES
500 bikes — 10, 5, 3 speeds and coasters — one for every member of the family.
Parts and accessories
TRADES WELCOME
Royal Oak Shopping Centre

ROYAL OAK SPORTING GOODS
The weather is not the greatest, but our bike selection is. Peugeot, Gitane, Raleigh, Crescent, CCM, Apollo, Monshee, BRC, Eliminator, and others.

RACING PEUGEOT PR-10 22½" frame. Near new, many extras, $220 value — will sell for $175 Call Eric, 388-9764, 6-9 Saturday, all day Sunday.

PREMIER 10 SPEED BIKE, like new, with light and lock. Must sell before leaving town. $85. 479-6398.

BOY'S AND GIRL'S BICYCLES from $20-$30. 384-6229 after 6 p.m. weekdays.

AUTOMATIC 2 SPEED, CCM Mustang, good condition, with carrier $25. 592-2265.

MEN'S RALEIGH 3-SPEED BIKE $35 Lady's standard CCM bike $20, 385-1566.

WANTED: BOY'S BIKE WITH carrier basket. Phone 386-0062.

78 BICYCLES

10-SPEEDS
ELIMINATOR— $79.95 $10 dn. $4 mo.
FIREBIRD— $89.95 $10 dn. $5 mo.
MONSHEE DE LUXE— $99.95 $10 dn. $5 mo.
B.R.C. DE LUXE— $99.95 $10 dn. $5 mo.
"HANDMADE FRENCH GITANE"
APACHE — $125 $15 dn. $6 mo.
DE LUXE — $135 $15 dn. $6 mo.
terms on approved credit
—1 YEAR WARRANTY on all units.
—All payments up to 2 years.
Vancouver Island's largest 10 speed selection (over 500 in stock)
MULLINS MARINE SALES LTD.
925 Yates St. 382-1928

GORDON'S SPORTING GOODS
1030 Hillside 382-5815
—JUST ARRIVED!—
New stock of 10-speeds, 5-speeds, 3-speeds and coaster bikes at prices to compare. Parts and accessories.
TRADES WELCOME
TERMS AVAILABLE
Extra special — speedometer and light kits reg. $14.90, special $10.95.

10-SPEED BIKES
Reg. $89.95
NOW $79.95
Assemble it yourself
"IN BOX PRICE" — $69.95
VIC. LAWNMOWER HOSPITAL
834 Johnson 386-8338

WEEKEND SPECIAL
CARLTON 22½ track bikes
Tubular tires 10% off.
Cycling suits $24.95
Mini ruck sacks, $2.59
Bikeathon entry forms here!

RUSS HAY BICYCLE SHOP
2542 Government 384-4722

BOYS' SEARS COMET, HAND brake. Very good condition. $30 382-9057.

GIRL'S SPEED KING BICYCLE, excellent condition, $32. 479-5167.

MAN'S NEW 3-SPEED RALEIGH, less than 50 miles — $60. 388-6990.

BOYS MUSTANG BIKE, GOOD condition. $25. 598-3157.

WANTED: 10-SPEED BOY'S BIcycle, 23-25 inch, 592-0717.

PEUGEOT PX10E, TOP QUALIty, excellent condition. 656-2288.

80 BOATS AND MARINE

P — E — A — R — S — O — N
World of Pleasure
MARINE DIVISION
EZ LOADER — ROADRUNNER
CAL GLASS — PRINCECRAFT
BERKELEY — WAUKESHA
CHRYSLER — YAMAHA
BOATS — TRAILERS — MOTORS
CARS — CAMPERS — TRUCKS
23 — NEW BOATS — 23
We're adding to our already extensive fleet almost daily — it's pleasant and relaxing to browse around our vast indoor showroom. Come in today.
14' — to — 22'
SKI-BOATS — FAMILY
OUTBOARDS
INBOARDS
JET-BOATS — I-Os
S-P-E-C-I-A-L
20' BERTRAM I-O
Full camper top. Well cared for and absolutely immaculate.
Cost $9300 TODAY $6450
T-R-A-I-L-E-R-S
All styles and sizes start at $289.95. Right up to the big tandems with brakes.
C-H-R-Y-S-L-E-R
OUTBOARDS
There's row upon row of spanking new motors guaranteed to please 3.6 h.p. up to 130 h.p.
U-S-E-D
OUTBOARDS
Viking 3 h.p. $ 75
McCulloch 4 h.p. $150
Johnson 6 h.p. $225
Viking 15 h.p. $295
Chrysler 9.9 h.p. $350
Mercury 50 h.p. $595
S-P-E-C-I-A-L-I-S-T-S
OUTBOARD REPAIRS
— CHRYSLER —
O.M.C.—MERCURY
We're equipped and have the skilled craftsmen to handle any of your motor problems. We'll be fair about the price and try to give you the satisfaction you deserve.
ALL TRADES WELCOMED
EASY INSTANT CREDIT
Bank Terms Available
Every budget consideration
P — E — A — R — S — O — N
"World of Pleasure"
MARINE DIVISION
3388 Douglas — 382-2222
9 to 9 — Sat. 'til 5:30
"Next to Red Lion"

M M M M M M M M M M
MERCURY MARINE
FIBERFORM BOATS
10' to 28'
VICTORIA'S LARGEST DISPLAY OF TRI-HULLS
USED UNITS
12' 6" GLASCRAFT with 20 h.p. Johnson and controls. Roadrunner trailer $795
14' 6" GLASCRAFT with conv. top, 55 h.p. Johnson and controls, elec. Roadrunner trailer $1895
21' FIBERFORM "Sportsman" skiff hardtop, full camper top, marine head, fresh water system, 140 h.p. Mercruiser $6995
'OPEN' Friday Night 'TIL 9 P.M.
WE SERVICE WHAT WE SELL
MERC. OUTBOARDS 4 H.P. TO 140 H.P.
MERCURY MARINE SALES and SERVICE
Cloverdale and Oak
385-1457
M M M M M M M M M M

ALL BAY MARINA
Authorized dealer for
EVINRUDE — OMC
VOLVO — PENTA
K and C Thermoglass
EZ loader trailers
Honda 4-cycle outboards
656-3167 Sidney, B.C.
SALES — PARTS — SERVICE

CLASS A LICENCE BLUE PACIFic, schooner type hull, sounder, auto pilot, direction finder, big phone, satellite mm, loran, overall length 37', gas M47 Chrysler engine. Asking $11,000. 725-3455, Box 202 Tofino.

MARINER 25 FT. 160 MERC. INboard-outboard. Cello finish fibreglass, radio, telephone, propane heat, sounder, 8 track stereo, $11,500. 946-9310 Vancouver.

11' SEARS ALUMINUM CARTOP boat complete with Evinrude 6 h.p. (Fisherman), 5-gallon inboard tank, hose, paddles. Used 5 hours. $465 firm. 385-1386.

SAIL A RANGER
23, 26, 29, 33, 36
Westport Marine Sidney
Sea Spray Yachts Ltd.
658-5485 — 383-4413

1963 75 H.P. JOHNSON ELECtromatic controls, tachometer, cruise prop, ski prop, bronze prop. $550 or trade for 12' aluminum boat and 9½ h.p. Johnson. 477-6722.

WANTED: 14'4" GLASCRAFT runabout, 30-40 h.p., controls, top, etc. Late model only, please. Will pay cash for A-1 boat, 384-4288.

39 FT. TRAWLER, 'A' LICENCE, fully equipped, excellent condition. 652-1593.

PETE'S TENT AND AWNING, boat covers and upholstery. Call 383-8959.

80 BOATS AND MARINE

PELAGIC PACIFIC IND. LTD.
386-1811
MAY SPECIAL
GENERAL PURPOSE FIBERGLASS RESIN
$5.95 GAL.
A COMPLETE STOCK OF QUALITY FIBERGLASS MATERIALS AT LOW PRICES
BUY FROM THE EXPERTS
PELAGIC PACIFIC IND. LTD.
4 HURON ST. 386-1811

GIBSON POWERCRAFT CENTRE LTD.
USED TRADED MOTORS
'71— 2-h.p. Johnson $135
'67—40-h.p. Johnson, elec'matic $495
'69—40-h.p. Evinrude, manual $495
'69—35-h.p. Chrysler, elec. $495
'67—45-h.p. Chrysler, elec. $495
'68—55-h.p. Chrysler, elec. $550
FISHING PACKAGE
14' Brandlmayr w-glass bottom and 20-h.p. Johnson, '66 model, c-w controls $795
USED BOATS AND TRAILERS
12½' Halicraft fibreglass $265
14' Marlin fibreglas whaler, c-w Sears trailer $595
16' Lapstrake runabout, c-w top and 1200-lb. Holsclaw trailer $995
21' Plywood cruiser $950
1200-lb. Mastercraft trlr. $135
1200-lb. Homebilt trlr. $115
SALES and SERVICE for: Johnson Outboards OMC, Volvo-Penta, and Merculser Stern Drives.
Hourston Glascraft
K and C Thermoglass
"It's the service that sets us apart"
382-8291
2520 Gov't. (Near Bay St.)
(Formerly Coast Power Machines)

BOSUN'S CHARTERS LIMITED
JUST ARRIVED!
THE FIRST CROWN 28
ON VANCOUVER ISLAND!
This fantastic new boat is now on display at our dock. Interior space compares favorably with boats to 32 ft. Outboard simplicity and economy.
ALSO! — the new style '72 model Crown 23 is available for your inspection. An improved version of this popular class.
OVER 40 USED BOATS in sail and power are listed with our brokerage section.
at Clark's Marina
Box 2001
Sidney, B.C. 656-3421

GET INTO SAILING WITH THIS smart "Venture" 21' trailerable centreboard sloop. Beautifully made by California's largest pleasure boat builders. Apple green decks and trim, white hull. Sleeps 4 in decorator cabin. Easy to sail, easy to beach for camping. Uses regular boat trailer for storing. One owner. New condition throughout. One reason for selling, bought larger boat. Quick sale price $3300, includes 4.4 Chrysler. Call Dennis Hurley, 384-1445 or view anytime Bosun's Yachts, Clarks Marina, Sidney, 656-3421.

22' 9" PROFESSIONALLY CUStom built displacement cruiser, cedar "carvel" planked, new paint and zincs, reconditioned engine (30 h.p.), new marine head, heater, Morse controls, full instrumentation, foam floatation, open rear flush deck, ideal for fishing or cruising, very safe and seaworthy. A very unique character boat in absolute new condition. Recent survey to prove. $4,500. 592-0613.

STOCK MODELS
38' T.C. Cruiser
31' Sedan Cruiser
Nicholson Boat Works
3242 Glasgow Ave.
Phone 382-6321

WANTED—BOATS—MOTORS
Cash or consignment
5 per cent
All sizes, styles needed
P—E—A—R—S—O—N
"World of Pleasure"
3388 Douglas. 382-2222

18' CABIN CRUISER, SLEEPS 2, sink and head, 75 h.p. Johnson, 5½ h.p. Evinrude, motors A-1 shape, boat needs some reconstruction and painting. As is. Best offer over $700. Phone Duncan, 746-5854.

22'X8' CABIN CRUISER, COMplete rebuilt and overhauled, 220 hours on 4 cylinder Grey Marine, fresh water cooled. Head, 30-gallon tank. 752-9568 (Qualicum).

FIREBALL FOR SALE, MAIN jib and spinnaker, excellent condition, asking $600. Phone 592-9589 or 386-9517.

CANVAS BOAT DECKING
up to 9' WIDE
VICTORIA TENT AND AWNING
831 Fisgard St. 382-5215

BRAND NEW FIBERGLASS canoe, 16'x3', full mahogany trim. Sacrifice at $170. Can be seen anytime. 382-2682.

LEARN TO SAIL ABOARD 72' Ketch. Classes from beginners to deep sea sailing and navigation. 383-0539.

SPENCER 31 SLOOP TO ANY stage of construction, starting at $3,515. Philbrooks Shipyards Ltd. 2324 Harbour Rd., Sidney. 656-1157.

MARINER MARINE POWER LTD.
Chris-craft, Universal, Owens
383-6582 21 Cadillac Ave.

BRAND NEW FIBERGLAS canoe 16'x3', full mahogany trim, sacrifice at $170. Can be seen anytime, 382-2682.

MERCURY 50-H.P., LONG shaft, electric, bronze propeller, recent complete overhaul, $425. 2841 Admirals Road. 382-5082.

10 H.P. LONG-SHAFT EVINRUDE Sport Twin, cruise tank, new spare prop, all in perfect condition, $295 firm. 656-4350 after 6 p.m.

30' DOUBLE ENDER, SLEEPS 6. Completely equipped for cruising. Sacrifice sale, $5500. 598-3393.

15 FT. BOAT WITH MOTOR AND trailer, $500 or best offer, phone 384-8264.

WANTED; REMOTE CONTROLS for 20-h.p. Mercury for 14-ft. boat. 386-6896.

14' FIBREGLASS BOAT WITH outboard $400. 478-1227.

WANTED — SPORT YAK dinghy. 592-2528.

8' PRAM DINGHY, BRAND NEW, painted, oarlocks. 652-1774.

12' ALUMINUM BOAT, TRAILER and 9½-h.p. Johnson. 479-4863.

CAL 20 SLOOP, WELL FOUND, $4,000 — 656-2497.

80 BOATS AND MARINE

—DOUBLE EAGLE BOATS "handcrafted quality at a reasonable price"
—OLIVER aluminum boats. "Deep and beamy for the most avid fisherman."
—MERCURY outboards. "10 people pleasing sizes built to the highest of marine standards."
—YAMAHA outboards. "Outstanding Japanese reliability at a modest cost."
On display now at
MULLINS MARINE SALES LTD.
925 Yates Street
Victoria, B.C. 382-1928
P.S. We do all our own financing.

PIONEER 8
Bosun's own polyethlene dinghy, row it or motor it! Also suitable for davit hanging.
BOSUN'S LOCKER
580 Johnson 386-1308

BOATS
Beatiful fibreglass of traditional design.
8'6" L.O.A., 4'6" beam, priced from $195 (shell only). $478 complete with sail — all trim oiled teak.
Also plywood kayaks, $26.50 and prams $79.50, both 8 ft.
SHIP CHANDLERS (McQUADES)
1252 Wharf St. 383-1141

BRITISH SEAGULL OUTBOARDS
SALES — PARTS — SERVICE
3¾ h.p. Featherweight $195
6¼ h.p. Forty Plus $215
10 h.p. Silver Century $280
Silver Century plus (with clutch) $345
Long shaft models add $10
VIC. LAWNMOWER HOSPITAL
834 Johnson 386-8338

CALGARIAN WISHES TO PURchase boat large enough and equipped for living aboard. Substantial initial deposit and balance payable upon delivery in June. Price range to $1500, all suggestions considered. Reply to Mr. Best, 1718 - 12 Street S.W., Calgary.

14 FT. FIBREGLASS RUNABOUT, with 35 h.p. Johnson electric, $850. 14 ft. fibreglass runabout with 20 h.p. Johnson electric, convertible top, sleeper seats, many extras. de luxe boat, $1,150. Large family size houseboat, well equipped, what offers. Deep Cove Marina, 656-2810.

21' BRANDLMAYR with 115 H.P. EVINRUDE only 70 hrs. on engine. Complete with 10 H.P. Kicker, dinghy, depth finder, tach, compass, head, bilge pump. This is a real good buy at $3750.
MULLINS MARINE SALES LTD.
382-4515 or 382-1928

—FIBREGLASS—
RESIN and CLOTH $6.50 a gal.
DAVE TAYLOR DECORATING CENTRE
579 Gorge Rd. E. 384-1914

23' LAPSTRAKED SEA SKIFF cruiser, 150 h.p. Chrysler inboard outdrive. Enclosed cabin, large fishing cockpit. Complete unit is 3 years old, and in excellent condition. 656-3771.

13.6' HOURSTON FIBREGLASS boat, complete with 22 h.p. Mercury motor, controls, trailer, all in excellent condition. $700. 656-4125 after 5 p.m. and weekends.

HARBOUR MACHINE LTD.
New and Used Marine Engines
PARTS and SERVICE
Propellers adjusted and repaired
31 Erie St. 383-6555

All make OUTBOARD REPAIRS fast and reasonable.
MULLINS MARINE SALES LTD.
925 Yates St.
Victoria, B.C. 382-1928

FIBREGLASS CANOES
The Best for Less
PRODESTO MARINE
546 Brookleigh Road 658-5271
North Side of Elk Lake

18' SPORTSMAN MODIFIED V full floatation. Galvanized trailer. See at E. D. P. Dupplin at Burnside. Discount for package unit. Trades considered. 479-4161.

MUST SELL, 17' 10" BRANDLmayr boat, with 1966 Teenee 1,250-lb. trailer, 1964 40 h.p. Evinrude. 1965 6 h.p. Mercury engine. 652-2746.

14-FT. PETERBOROUGH RUNabout, 35 h.p. Johnson, controls, $395. Financing available. 382-8264 til 5; 385-5598 after 5.

AL'S BOAT TRAILERS
Custom built trailers at a very reasonable price.
383-8233 214 Dundas

JENKIN'S MARINE
Boat building, repairs, renovation fibreglassing, etc.
479-2244 479-6038 eves.

COMPLETE BOATING OUTFIT almost new, 14' aluminum car topper, 9 h.p. outboard, etc. Half price at $500. Phone 388-4980.

COUGAR CUSTOM BOATS, CALIfornia Ski-Boat Manufacturing, 312 Island Highway, Duncan, 748-8975, evenings 748-1224.

HAIDA — ALIDA, WELL KNOWN local boat, very well equipped for cruising, or racing. Offers, Cam Thomson, 477-1440.

14½' FIBREGLASS BOAT, 20 horse Chrysler, electric start, tilt trailer, full windshield. $1050. Trades. 383-9370.

GOOD SEA BOAT, 17' FIBREglassed plywood 40 h.p. Evinrude (1970) equipped. Ready to go. Interested call 382-6074.

1964, 28 HORSEPOWER JOHNSON outboard. Completely reconditioned. Plus controls. $275. 592-1873.

NEW ENTERPRISE CLASS SAILing dinghy, built-in floatation. Painted and ready for rigging. 592-6462.

FOR RENT 32' BOAT HOUSE, AT Sidney, from May to October. Phone 383-6582, 656-2581.

17' BRANDLMAYR, FIBREglass, 100 Johnson, trailer, new condition, offers. 385-4053.

2-MAN RUBBER DINGHY, OARS and pump included, as new. $20. 598-5521.

'58 MERCURY 40 H.P. MOTOR, with controls and tank. $125. 656-1550.

18' 2-BERTH SAIL BOAT. 7½ auxiliary, and more — asking $1,200. 385-6407.

13' RUNABOUT, 35 JOHNSON, trailer, ideal ski boat. $350 or best offer. 479-4661.

NEW 16' CADORETTE FIBREglass canoe, regular $180, asking $130. Phone 384-2855 anytime.

14' BOAT AND TRAILER. FORward control. Part cabin, canvas top, 478-5855.

12 H.P. MOTOR AND 12' BOAT and combination boat and utility trailer. 386-0807.

ONE SAILBOAT SNIPE CLASS 15½ ft. Refinished and renovated. Call 477-2311.

SAILING CLUB FOR BEACHED sailers. Sail aboard 72' ketch. 383-0539.

THUNDERBIRD 26' SLOOP, COMpletely equipped. Gerry Porter, 386-7521 or 592-0942.

WANTED — OUTBOARDS, ANY make, condition, Ralph, 386-8424.

FOR SALE CHESTNUT CANOE, like new, 598-3967.

14 ft. cabin clinker inboard, 382-1641.

18 H.P. JOHNSON, RECONDItioned. 383-1579.

RACING HULL WITH 22 H.P. Mercury. $350. 479-4486, 592-1958.

14' BOAT, OUTBOARD MOTOR, tilt boom trailer, $370. 478-2565.

13' CANOE. 384-2856

12' FIBREGLASS CARTOP WITH oars. Excellent. $160. 658-8667.

ALUMINUM 9' BOAT AND motor, like new. 479-6863.

CHRYSLER MARINE ENGINE 478-2929

14' SKI-RUNABOUT, 50 H.P. Mercury, and trailer. 477-4768.

12' BOAT AND TRAILER, GOOD condition. $225 or offers. 384-7695.

14' PLYWOOD RUNABOUT, 25 Johnson with trailer. $350. 656-3734.

15 GALLON COPPER WATER tank. Phone 383-2128.

FOR SALE 1959 JOHNSON 35 H.P. outboard in parts. Offers. 477-4451.

80 BOATS AND MARINE

MARINA PARK
Soon to open
Enjoy the excitement of an all new modern marina.
Secure your boat in a protected haven.
Situated at the gateway to the sunny San Juan Islands.
Reserve space NOW
MARINA PARK YACHT SALES LTD.
BENNETT TRIM TABS
Superior by design

Boat	Price
16—21	$335
22—25	$350
26—29	$375
30—34	$400
35—42	$425

GRUNDENS
Swedish wet weather gear. Designed for and by North Atlantic sailors.
Pure cotton web, coated with extra cold-resistant vinyl plastic. Seams are sewed and high frequency welded, 100% wind and waterproof. Brass fittings.
Men's — orange or yellow
Ladie's — white
Jackets $22.95
Pants $13.95
B.C. Exclusive
LUHRS CRUISERS
2060 White Birch Rd.
Sidney 656-4222
MARINA PARK

VAN ISLE MARINA
We have three low priced starter boats, all cruiser types to keep you warm and dry. A 24' Grenfell Cruiser, enclosed head. 300 H.P. Ford inboard, sleeps 3, stove, and ice box, very cosy, asking $5,500. Owner open to offers.
A 1970 Fiberform 20' beauty in brand new condition, 165 H.P. Volvo IB-OB only 130 hours. Clean it up, wax it and you have a brand new boat, sleeps 5, hardtop ready to go away. Less than new price. Listed at $7,500 but owner says he must sell now.
22' Brandimayr boat with a home-made cabin. Doesn't look like much, but it has lots of comfort and room for kids. 115 H.P. Johnson O-B and 10½ H.P. Seagull. Great fishing and fun boat, only $2,800.
A beauty of a 21' Glen-L design 2 sleeper and 2 children, head and stove and all in great shape. Act quick owner anxious — $3,500.
Also the 26' Haida has arrived and here is your dream sail boat. Beautifully equipped and ready to go.
Great starting Day Sailer trailer and O-B, 16 ft. No way to lose on this one. Sail it this summer and get a bigger one later. Whole works, sails and all $1,400.
We need more listings, we are running out of saleable boats. Please call and we will be glad to discuss the sale of your boat for you and get you the best price possible. Ask for Steven Wurster or Jack Falkins.
VAN ISLE MARINA LTD.
Tsehum Harbour Sidney, B.C.
656-1138 P.O. Box 2130

If you are thinking of
BUYING A BOAT!
From 6' to 60'
sail or power
used or new
inboard or out
(or I.O.)
ski or fish
hardtop or soft
fibreglass or wood
aluminum or steel
WE CAN HELP!
OAK BAY MARINE SALES AND SERVICE
"THE NATURAL PLACE TO BUY" Located at the Oak Bay Marina.
NEW ARRIVALS AT OUR SHOWROOM
TWO BOATS — EACH IN A CLASS OF THEIR OWN.
The racy and beautifully appointed 20 ft. STARCRAFT American. Hand laid fibreglass construction, richly finished, a boat you can be proud to own for only $6895.
AND BY ITS SIDE
The Grew S.S. 200, Canada's most luxurious and beautiful family runabout. Fully equipped to suit all your needs and priced at $7,495.
USED BOATS
We have a large inventory of quality used and brokerage boats to choose from.
Come and see us this weekend
Now open 7 days a week
598-3393

CANOE COVE MARINA
SIDNEY, B.C. 656-3915
26 ft. SABRECRAFT Express Cruiser in new condition, 225 H.P. Mercruiser Inboard Outboard, sleeps 4 $11,500
27 ft. CHRIS CRAFT Constellation with reconditioned 185 H.P. Chris Craft V-8, 4 sleeper, camper top. Complete. Ready for cruising $12,650
33 ft. CENTURY Eldorado Express Cruiser, hardtop, twin Chrysler V-8 engines, well equipped and excellent performance $23,950
36 ft. TOLLYCRAFT Hardtop Express Cruiser, twin V-8 power. Well maintained and well equipped for cruising $24,950
40 ft. TRI CABIN Dual Control Cruiser, twin Chrysler V-8 power. Fully equipped for comfortable cruising, boathouse $29,500
40 ft. AFT Stateroom Monk Cruiser, Twin V-8 power. Cruises 15 knots. Eq ipment includes auto. pilot, plus many other features. Immaculately maintained $40,000
Home of 31-37-41-48-53 ft.
CANOE COVE Fibreglass Yachts

NATIONAL BOAT SALES
32' TWIN SCREW DIESEL CRUISER, sleep 6 in 3 cabins, 2 heads, shower, hot and cold pressure water, propane stove, oven and refrig. Teak hull and decks. Trades, terms, $27,000.
36' Bridgedeck Chrysler crown, surveyed. $12,500.
25' Chriscraft, 185 H.P., 300 hrs., $12,000.
40' Twin screw, Monk-McQueen, loaded $40,000.
36' Twin screw Tollycraft, $26,000.
26' Fly Bridge, planked hull, $6,500.
26' Grampian sloop, new, $12,175.
CAL 20, very full inventory, $4,500.
24' Spencer sloop, $4,000.
16' Gibbs sloop, $2,495.
For fast action list your boat for sale with us. Multiple listing if you wish. Space available at our Sale Dock. We handle the terms, you get the cash.
NATIONAL PROPERTIES LTD.
Marine Division
AND GEOFF SIMPSON
2270 Harbour Rd., Sidney, B.C.
656-1212 or 383-1283 (24 hrs.)

FIBERGLAS MOLDS, COMPLETE for 31-ft. sailing trimaran. 453 Head St.

17'6" NORCRAFT, HULL, WITH 312 converted Ford, with accessories, and trailer, $600. 656-1876.

80 BOATS AND MARINE

INTERIOR BOAT FIXTURES
NORCOLD FRIDGES 12 volt and 110 volt Sharp KEROSENE HEATERS, NORCOLD Mini FREEZER, FLUORESCENT low drain 12V lights, MONOMATIC recirculating TOILETS to mention a few
ALSO
Fir plywood, plumbing, appliances, heaters, interior panelling, hardware in stock at reasonable prices.
S. J. PEDEN LTD.
2855 Quesnel St. 386-3464

ORIGIN DESIGN ASSOC. LTD.
660 Discovery St. 384-7752
Boats, marine supplies, fibreglass materials.

ATTENTION BOAT BUILDERS
Best prices on fibreglass supplies. Let us quote your quantity orders.
RESIN
$6.40 gal.

8 ft. Classic fibreglass tender, 16 ft. Kai-nu. Open all day Saturdays.

22' SLOOP, SAILS AND OUTboard motor, needs some work, $1,400 or nearest offer. 385-5636, 6-8 p.m., Sunday until 3.

12' FIBREGLASS ROW BOAT type, 3½ h.p. Evinrude motor, $160. 479-3201.

BEAUTIFUL 23' SWEDISH sloop, New dacrons, 10 h.p. Mercury. $2500. 382-6049.

12' ALUMINUM CRESTLINER boat, $200. 3 H.P. 1971 Yamaha outboard, $195. 478-5273.

14' SCOTT FIBREGLASS, 40 Evinrude, Holsclaw trailer. $1,150. 384-6759.

UNIFLITE—27' F.B. CRUISER, new 69, low hours, extras and R.T. Nanaimo 753-8147.

CORONADO 27. SAIL AWAY, $11,650. For demonstration phone Duncan 746-5721.

25 H.P. VIKING (JOHNSON), TOP condition, will demonstrate, offers. 384-5494.

1968 20 H.P. MERCURY MOTOR. Good condition. $295. Phone 382-7091.

92 SPORTING GOODS

AQUAKNOX DIVE CENTRE
Offering basic skin and scuba certifications; N.A.U.I. Scuba Diver, YM-YWCA Scuba Diver, and YM-YWCA Skin Diver. Also offering advanced diving and special extended scuba courses for weak swimmers.
INSTRUCTORS' QUALIFICATIONS
—Aquatics Director 10 years
—N.A.U.I. Scuba Instructor
—YM-YWCA Scuba Instructor
—N.A.U.I. Scuba Diver
—Norburn Diving and Salvage
—R.L.S.S. and Red Cross Instructor
—R.L.S.S. Distinction Award
—National Lifeguard
—St. John Ambulance First Aid
For further information please phone 386-2525 or 592-9583.

HANDGUNS: 22 Ruger S. six $79; 25 Webley $39; 380 Sav. $49; 32 Colt $59; Colt 38 spec. 2" $145; 9mm Luger $99; 7.63 Mauser $189; 22 Buntline $57; 31 Cap-Ball $79; 36C-B $59; 44 C-B $99.

RIFLES: 22 Brno. Hornet $95; 375 Cogswell $349; 270 P. Hale $109; 303 Jungle $49; P17 FW 30-06 $49; 30-06 Springfield $49; 30 MI-Garand $119; 44-40 Win. 92 $159; Afghanistan Flint $69.

Choose from over 400 models
ROBINSON'S
Established 1929
1307 Broad 385-3429

GORDON'S SPORTING GOODS
1030 Hillside 382-5815
REMINGTON 660 Carbines, 243 and 308 $149.95
BERETTA 20 gauge over and under $195.00
20 gauge 1100 REMINGTON vent rib skeet $195.00
BROWNING over and under 410 skeet $395.00

WHITE'S WET SUITS
The only suit designed for warmth and comfort in cold Canadian waters is the one that is made to your measurements in Canada.
Scuba Shop, 832 Fisgard St.

ROYAL OAK SPORTING GOODS
Great selection
Softball, baseball, lacrosse, equipment.
Adidas, puma sports shoes
Royal Oak Shopping Centre

FISHERMEN, SAVE 80 PER cent. Large Asst. Make-Ur-Own lures. e.g. Willow Lake trolls. 35c. Trout lures, .03c. Free catalogue. Angler, P.O. Box 24601, Station C, Vancouver, 10, B.C.

30.06 REMINGTON A.D.L., 12 gauge pump, both as new. .270 and 4x scope, long barrel. 9x12 cabin tent, used once. 1746 Pembroke Street.

LOCK, STOCK AND BARREL
Muzzle loading, supplies and repairs. 2120 Millstream. 478-5280, 478-4559.

WANTED, OLD GUNS, AMMUNItion, etc., in any condition. 382-7885.

RAY'S SPORTS CENTRE
TENNIS RACQUETS
1692 Douglas 385-6312

CUSHMAN GASOLINE GOLF cart, like new, covered, ½ price, phone 478-3109.

COMPLETE SET OF LEFT handed golf clubs and cart. 386-2971.

LADY'S GOLF CLUBS AND BAG, like new, $45. 592-4800.

SET OF NEW GOLF-CRAFT woods, 1, 3, 4, $75. Phone 598-1375.

WANTED; 99 SAVAGE AND OLD shells. 384-4807 after 5 p.m.

93 CAMERAS, SUPPLIES AND PHOTO FINISHING

SIMPSONS-SEARS
"Camera Counter"
COLOUR ENLARGEMENT
"SPECIAL"
5x7 — 87c
8x10 — $1.77
Complete with STUDIO MOUNTS
ONE WEEK ONLY
LOW COST PROCESSING
Kodacolor G.A.F. and Fujicolor
12 exposure roll
ONLY $2.99
PHONE 388-9111
EXT. 203

USED PROJECTORS
USED CAMERAS
USED ACCESSORIES
and
Lots of
DARKROOM
DARKROOM
DARKROOM
DO IT!
ELECTRIC EYE
1006 Broad 386-0333

CLEARANCE SALE
at VICTORIA PHOTO SUPPLY
(downtown store only)
Tremendous savings during our clearance! Come in to our downtown store and check the low, low prices on cameras, projectors, accessories and darkroom equipment. Big choice — big savings! Color processing still only $2.99 for 12 exposure negative-type film, with BIG jumbo prints — and jumbo prints from color negatives only 25c . . . at both stores.
VICTORIA PHOTO SUPPLY
1015 Douglas Street—385-3458
and in the
Hillside Shopping Centre
383-8831

PENTAX BODY, 300 MM LENS, 8 mm Bell and Howell movie camera. 479-1997.

93 CAMERAS, SUPPLIES AND PHOTO FINISHING

HILTON PHOTO SUPPLIES LTD.
Trans-Canada Highway
Chemainus
Vancouver Island's Finest
Photo Supply Centre
Drawer 750 Ph. 246-3313

WANTED — DARKROOM
Equipment
— new or old —
We pay cash
ELECTRIC EYE
1006 Broad 386-0333

35 MM. MIRANDA CAMERA with Rigula electronic flash, carrying case. Never been used. Cost $275. Sell for $180 firm. 382-8050.

FOR ALL YOUR PHOTO FINISHing requirements, Peterbrook Photography in the Colwood Plaza.

ZENIT 35 MM WITH ELECtronic flash, light meter. 656-2288.

96 RANGES, STOVES AND FURNACES

AIRCO HIBOY FURNACE, BTU output 110,000. $100. 385-0490.

97 FURNITURE

CHESTERFIELD CLEARANCE
12 only Colonial 2-pc. 6 tweed, 6 prints. Maple showwood, reg. to $569.
NOW $333
No holds
First come, first served
CONTINENTAL HOME SUPPLY
851 Johnson 386-2458

THIS WEEK'S SPECIAL
2-Pce. green floral high back chesterfield suite.
REG. $599
NOW $429
plus many others at various discount prices
TILLICUM FURNITURE AND APPLIANCES
Tillicum at Craigflower
384-1216

LEAVING COUNTRY, MUST sell immediately, complete furniture for 2-bedroom apartment, including new 6-piece bedroom suite, new 2-piece chesterfield, new cedar chest leather top, 8-piece dining room suite, love seat with 3 matching chairs, 6-piece maple bedroom suite, table, and all furnishings. Lends electric appliances, kitchenware, china glassware, etc. Ideal for family taking over rent of beautiful apartment in Oak Bay. Moving on June 1. 598-2819.

DISPLAY FURNITURE
Mediterranean styled furniture being displayed in one of Victoria's leading condominiums — genuine reductions in prices of expensive furniture. Call 386-2450.
CONTINENTAL HOME SUPPLY
851 JOHNSON ST.

KILSHAW'S AUCTIONEERS
Buy — Sell — Appraise
1115 Fort 384-6441

LUNDS AUCTIONEERS
WE BUY AND APPRAISE
926 Fort 386-3308

21" RCA COLOR TV WITH REmote control, $450. Zenith AM-FM stereo HIFI, $200. Modern twin bedroom suite with bookcase headboards, low boy and mirror, $150. 592-6511.

PAY CASH AND SAVE
See Our Ad Under Miscellaneous
PANDORA FURNITURE LTD.
NEW AND USED FURNITURE
1050 PANDORA AVE.
383-6319

REUPHOLSTERING CHESTERFIELDS
Free estimates on upholstery, drapes and slip covers. No obligations. Call 388-5012.

MAPLE BOOKCASE TWIN BEDS, complete with frame and footboard. 652-1764, before 10 a.m. or after 4 p.m.

7-PIECE KITCHENETTE SET, walnut arborite top. Chairs, beige and gold. 4 years old. Asking $75. 385-1581.

FURNITURE — CARPETS
Cleaned in your home.
For free estimates call
Ambassador Home Service 382-5532

TWIN BEDS, BOX SPRING AND mattress, headboard, nearly new. Phone 386-9836.

UPHOLSTERER FORMERLY with Empress recovers chairs, $25, plus material. 478-1262.

NEAR NEW DEILCRAFT STEP tables and coffee table. $60 set. 385-5334.

HUB FURNITURE
Buy and sell good used furniture.
715 Johnson 384-6425

CHAIR, LOVELY RUST BROcade, like new, cost $79. $30. 386-0354.

OLD OAK CHEST, MAPLE CHIFfoneer, other interesting pieces, original hardware. 479-8178.

NEW DANISH TEAK DINING table with rattan chairs. After 6, 383-8149.

LARGE CHESTERFIELD WITH chair. Very good condition. $200. 384-3229.

LOVELY OLD OAK BUFFET. 6 drawer walnut vanity. As new. 479-4680.

KITCHEN SUITE, 7 PIECES. Good condition. Phone after 4 p.m., 383-5069.

5-PIECE BEDROOM SUITE COMplete. Radio headboard. Excellent condition. 386-3765.

98 TV, STEREO, RADIO SALES AND SERVICE

CAV ELECTRONICS LTD.
Quad 303 and 33 $400
AR 2 AX $344 pair
AR 6 $220 pair
Thorens TD 150 Mark 2 Base—cover—M91E $170
Shure M91E cartridge $25
Used Revox A77 with mikes and tapes, excellent condition, 6 mo. $ 450
Used Marantz model 15 amp and 7T pre amp $700
Marantz, Crown, Quad, AR, Thorens, Dual, Garrard, Shure
758 Yates 388-6564

PANASONIC COLOR TV DIScount sale, best selling — ever popular 19" color model CT97, regular $549, now only $499 and less with your trade. No down payment, only $19 monthly. Free delivery. Guranteed 5 years on solid state devices, 2 years on picture tube, 1 year on all parts and labor. Independent Buyers Discount Service, 904D, Esquimalt Rd., 383-1780.

WHILE THE BOSS IS AWAY
Butler Brothers will save
YOU $ $ $ TODAY
SAVE up to 25% OFF on
Admiral color TVs
EXAMPLE: 26" Admiral Newport fully automatic, and with instant color. Was $789.95 now $599.95 installed right in your home.
BUTLER BROTHERS
1720 Douglas 383-4911
(OPPOSITE THE BAY)

21" RCA CONSOLE COLOR TV, new picture tube with 1 year guarantee, just installed, light walnut, $300 or near offer. Philips console FM stereo radio-record player, long low cabinet, oiled teak, $200. Will sell both for $450. 592-9605.

TV RENTALS
FROM $7.00 PER MONTH
A reliable rental service
MAIS FURNITURE
1821 Cook St. 385-2435

25" Philco color TV. New picture tube, $300; 19" Admiral Color TV, new picture tube, $200; 23" Fairbanks-Morse black and white, excellent condition, $50. 478-4500.

USED TVs COMPLETELY REbuilt 6-month money back guarantee, $47.50 up.
QUADRA SERVICENTRE
3514 QUADRA 385-6422

USED 23" CONSOLE TVs. BIG selection, clearance prices from $39.95 and up.
ATLAS STEREO and TV
763 Fort St. 385-2712

ADMIRAL 23" TV, BLACK AND white. Walnut cabinet, in good working condition, $135. 383-6413.

23 IN. VIKING TELEVISION, black and white. $70 cash or best offer. Phone 592-6455.

DYNACO SCA 80, SHURE M 91E cartridge, AR turntable, and RSC speakers. 383-2920.

GOOD WORKING 21" TV. $35. 383-8203.

98 TV, STEREO, RADIO SALES AND SERVICE

SIMPSONS-SEARS
TELEVISION
Service Centre
ENJOY the TV reception you paid for, with a Simpsons-Sears TV CHECK-UP
WE SERVICE
all makes of
—COLOR televisions
—BLACK and WHITE televisions
—STEREO units
We maintain the most MODERN SHOP IN TOWN with specialized trained technicians who will thoroughly check and adjust your set for proper reception.
Estimates given if required
FREE PICKUP and DELIVERY
And ask about our Maintenance Agreement
SIMPSONS-SEARS GUARANTEE
Satisfaction or money refunded
CALL 388-9111
LOCALS 297 or 298

COLOR TV
Rent or rent to own
$16 MONTHLY AND UP
ZENITH
FLEETWOOD
HITACHI
PANASONIC
PHILCO FORD
Immediate City Wide Delivery
CALL NOW, 385-2435
24-hour phone service
MAIS FURNITURE
1821 COOK

RENT TO OWN
$18.89
1972 Electrohome 19" color TV. 3 years unconditional guarantee on all parts and labour, 6 years on picture tube.
WE SELL THE BEST AND SERVICE THE REST.
Service dept. also open 10 a.m.-10 p.m. daily.
CITY CENTRE TV
3970 Shelbourne 477-6971
University Heights Mall

RENT 1972
BLACK and WHITE TVs
385-3832
RENT MAY — option for JUNE ½ PRICE
BUTLER BROTHERS
1720 Douglas, Victoria
(ACROSS FROM THE BAY)

HAVE PURCHASED SIMPSONS-Sears Silvertone color TV, now selling 23" RCA. New Vista model. Completely reconditioned. In good working order, $90. 383-8382.

TRANSONIC STEREO AMP, AM-FM stereo tuner, stereo cassette with 2 mikes, matching speakers, 8 inch woofer and tweeter, $200. 385-3795.

HAVE PURCHASED SIMPSONS-Sears color TV, now selling Fleetwood 23" console TV, walnut cabinet, twin speakers, tone control. Good working order, $100. 478-6844.

HAVE PURCHASED SIMPSONS-Sears color TV, now selling Admiral 21" portable TV, tone control. Good condition, $60. 386-7018.

HEADQUARTERS FOR CITIZEN band radios (C.B.) warehouse sales. Macdonald Furniture Mart, Pandora and Broad, 383-1171.

SALES—SERVICE—TV RENTALS
AUTHORIZED PHILIPS DEALER
ELECTRON
100 W. BURNSIDE RD. 383-3432

WE CAN SELL YOUR USED stereo components, amplifiers, speakers etc. For details phone 385-1941, Trans-World Electronics.

ZENITH TV, BLACK AND white, 24" screen, walnut cabinet, in good working condition, $125. 382-3898.

DYNACO 120, DYNACO PAT 4 amp and pre-amp, JBL L-77 speakers. 385-1941 business hours.

HIGH QUALITY, EXCELLENT sound. Complete stereo component set. $550. 748-9932 Duncan.

ZENITH 21" BLACK AND WHITE console TV. Excellent condition. $75. 382-5804.

RCA BLACK AND WHITE TV, console model, good working order. $45. 382-8694.

THORENS TURN TABLE TD 150 with Sony magnetic cartridge. Excellent condition. 598-1962.

19" PORTABLE ELECTROHOME TV excellent condition $75.00. Phone 477-5119.

SONY ST-80 TUNER, SCOTT 299 amplifier, pair RSC-RS82 speakers, Thorent TD 150 turntable. 592-3439.

TWO 12" UNIVERSITY SPEAKers and boxes, $120. 479-3364, 384-4952.

NEAR NEW, LLOYDS STEREO 8 track player components. 592-4159.

NEW 510 BSR STEREO TURNTAble, ¼ off. Phone 384-1095.

SCOTT COMBINATION AMP AND tuner. $200. 479-3364, 384-4952.

99 GROCERIES, MEAT AND PRODUCE

THE WAREHOUSE WHOLESALE Food Distributors, 47 Songhees Rd., First turn left — 100 feet past Johnson St. Bridge, and Oakcrest, 3475 Quadra. Prices effective Mon., Tues., Wed. Open to the public daily, 9 a.m. to 9 p.m. Open Saturday 'til 6 p.m. We reserve the right to limit quantities. Pork Chops, fresh, lean, 79c lb.; Fresh Sausages, Beef, 1 lb. pkg., 45c; Canada Choice, Lean Rib Steaks, 98c lb.; Canada Choice, lean Chuck Steak, 69c lb.; Scott's Cashmere Toilet Tissue, 4 rolls, 39c; Mom's Pure Veg. Oil, 24-oz. bottle, 59c; Pacific Margarine made by the Mom's People, 3 lbs. 59c; Fresh No. 1 local Cabbage, Crisp and Green, 8c lb.; Pacific Milk, 6 tall tins, 89c, Limit 6 tins per Family with $5 order or over; Fancy Navel Oranges, 7-lb. cello bag 79c.

WHY PAY MORE
Visit our retail Dept. and see our regular low prices
SHOP AND COMPARE
Prices, quality, service
Hinds of Beef 79c
Sides of Beef 69c
ALBERTA MEAT MARKET
1811 Cook 383-3012

HARVEY'MEATS
2709 QUADRA 383-2031
Breaded pork cutlets 85c lb.
Boneless corned beef 97c lb.
Cottage rolls 89c lb.
Sides of commercial beef 69c lb.

SHOP AT "THE WAREHOUSE" Wholesale Food Distributors, 47 Songhees Rd.; first turn left — 100 ft. past the Johnson St. Bridge. Open daily, 9 to 9, Sat. 'til 6 p.m.

MINTEN'S BAKERY
Phone 383-3043
FREEZER BREAD
12 24-oz. loaves, $3.99
Delivered Free

WILLIAMS QUALITY MEATS
Red Brand Hinds 89c lb.
795 Fort St. 384-1613

ASK US ABOUT OUR SPEcialty on freezer beef. Super low Cost Market, 382-8196.

VICTORIA MEAT MARKET
S-T-R-E-T-C-H-E-S your food dollar
625 JOHNSTON STREET

ERAS, SUPPLIES
PHOTO FINISHING

HILTON
) SUPPLIES LTD.
-Canada Highway
Chemainus
ver Island's Finest
o Supply Centre
Ph. 246-3313

ED — DARKROOM
Equipment
new or old —
We pay cash
LECTRIC EYE
386-0333

MIRANDA CAMERA
electronic flash, carry-
Never been used. Cost
r $180 firm. 382-8050.

YOUR PHOTO FINISH-
ments, Peterbrook Pho-
the Colwood Plaza.

MM WITH ELEC-
light meter. 656-2288.

GES, STOVES
D FURNACES

SOY FURNACE, BTU
0. $100. 385-0490.

URNITURE

ESTERFIELD
LEARANCE
Colonial 2-pc. 6
prints. Maple show-
to $569.
NOW $333
No holds
ome, first served
NTINENTAL
ME SUPPLY
on 386-2458

IIS WEEK'S
SPECIAL
floral high back ches-
REG. $599
NOW $429
y others at various
count prices

UM FURNITURE
APPLIANCES
n at Craigflower
384-1216

COUNTRY, MUST
ately, complete furni-
edroom apartment, in-
6-piece bedroom suite,
e chesterfield, new
leather top, 8-piece
suite, love seat with 3
hairs, 6-piece maple
te, table, and all fur-
ends electric appli-
ienware, china glass-
deal for family taking
beautiful apartment in
Moving on June 1.

AY FURNITURE
n styled furniture
yed in one of Victo-
condominiums — gen-
ns in prices of expen-
Call 386-2450.
TAL HOME SUPPLY
JOHNSON ST.

LSHAW'S
TIONEERS
Sell — Appraise
384-6441

LUNDS
TIONEERS
AND APPRAISE
386-3308

OLOR TV WITH RE-
$450. Zenith AM-FM
$200. Modern twin
e with bookcase head-
boy and mirror, $150.

ASH AND SAVE
Under Miscellaneous
FURNITURE LTD.
USED FURNITURE
ANDORA AVE.
383-6319

PHOLSTERING
STERFIELDS
ates on upholstery,
lip covers. No obliga-
-5012.

KCASE TWIN BEDS,
th frame and foot-
4, before 10 a.m. or

ITCHENETTE SET,
te top. Chairs, beige
years old. Asking $75.

URE — CARPETS
in your home.
estimates call
Home Service 382-5532

BOX SPRING AND
adboard, nearly new.
6.

ER FORMERLY
recovers chairs, $25,
478-1262.

DEILCRAFT STEP
offee table. $60 set.

FURNITURE
good used furniture.
384-6425

VELY RUST BRO-
ew, cost $79. $30.

HEST, MAPLE CHIF-
interesting pieces.
vare. 479-8178.

SH TEAK DINING
ttan chairs. After 6.

ESTERFIELD WITH
good condition. $200.

D OAK BUFFET, 6
ut vanity. As new.

UITE, 7 PIECES.
on. Phone after 4

ROOM SUITE COM-
headboard. Excellent
3765.

EREO, RADIO
AND SERVICE

CTRONICS LTD.
33 $400
$344 pair
$220 pair
0 Mark 2
-M91E $170
artridge $25
A77 with mikes and
ent condition, 6 mo.
$ 450
model 15 amp and
$700
rown, Quad, AR,
l, Garrard, Shure
388-6564

COLOR TV DIS-
est selling — ever
or model CT97, reg-
only $499 and less
de. No down pay-
monthly. Free deli-
d 5 years on solid
2 years on picture
on all parts and
ndent Buyers Dis-
904D, Esquimalt

BOSS IS AWAY
thers will save
$ $ TODAY
o 25% OFF on
l color TVs
Admiral Newport
, and with instant
9.95 now $599.95 in-
your home.
BROTHERS
383-6911
E THE BAY)

SOLE COLOR TV,
e with 1 year guar-
alled, light walnut,
fer. Philips console
adio-record player,
et, oiled teak, $200.
r $450. 592-9605.

ENTALS
0 PER MONTH
rental service
FURNITURE
385-2439

r TV. New picture
Admiral Color TV,
pe, $200; 23" Fair-
ack and white, ex-
, $50. 478-4500.

OMPLETELY RE-
money back guaran-

ERVICENTRE
385-6422

NSOLE TVS. BIG
ance prices from

EREO and TV
385-2712

TV, BLACK AND
cabinet, in good
n, $135. 383-6413.

IG TELEVISION,
$70 cash or best
-6455.

80, SHURE M91E
urntable, and RSC
0.

IG 21" TV. $35.

98 TV, STEREO, RADIO SALES AND SERVICE

SIMPSONS-SEARS

TELEVISION

Service Centre

ENJOY the TV reception you paid for, with a Simpsons-Sears TV CHECK-UP

WE SERVICE
all makes of
—COLOR televisions
—BLACK and WHITE televisions
—STEREO units

We maintain the most MODERN SHOP IN TOWN with specialized trained technicians who will thoroughly check and adjust your set for proper reception.

Estimates given if required

FREE PICKUP and DELIVERY

And ask about our Maintenance Agreement

SIMPSONS-SEARS GUARANTEE

Satisfaction or money refunded

CALL 388-9111
LOCALS 297 or 298

COLOR TV
Rent or rent to own
$16 MONTHLY AND UP
ZENITH
FLEETWOOD
HITACHI
PANASONIC
PHILCO FORD

Immediate City Wide Delivery

CALL NOW, 385-2435
24-hour phone service
MAIS FURNITURE
1821 COOK

RENT TO OWN
$18.89
1972 Electrohome 19" color TV. 3 years unconditional guarantee on all parts and labour, 6 years on picture tube.

WE SELL THE BEST AND SERVICE THE REST.
Service dept. also open 10 a.m.-10 p.m. daily.
CITY CENTRE TV
3970 Shelbourne 477-6971
University Heights Mall

RENT 1972
BLACK and WHITE TVs
385-3832
RENT MAY — option for JUNE ½ PRICE
BUTLER BROTHERS
1720 Douglas, Victoria
(ACROSS FROM THE BAY)

HAVE PURCHASED SIMPSONS-Sears Silvertone color TV, now selling 23" RCA. New Vista model. Completely reconditioned. In good working order, $90. 383-8382.

TRANSONIC STEREO AMP, AM-FM stereo tuner, stereo cassette with 2 mikes, matching speakers, 8 inch woofer and tweeter, $200. 385-3795.

HAVE PURCHASED SIMPSONS-Sears color TV, now selling Fleetwood 23" console TV, walnut cabinet, twin speakers, tone control. Good working order, $100. 478-6844.

HAVE PURCHASED SIMPSONS-Sears color TV, now selling Admiral 21" portable TV, tone control. Good condition, $60. 386-7018.

HEADQUARTERS FOR CITIZEN band radios (C.B.) warehouse sales. Macdonald Furniture Mart, Pandora and Broad, 383-1171.

SALES—SERVICE—TV RENTALS AUTHORIZED PHILIPS DEALER
ELECTRON
100 W. BURNSIDE RD. 383-5432

WE CAN SELL YOUR USED stereo components, amplifiers, speakers etc. For details phone 385-1941, Trans-World Electronics.

ZENITH TV, BLACK AND white, 24" screen, walnut cabinet, in good working condition, $125. 382-3898.

DYNACO 120, DYNACO PAT 4 amp and pre-amp, JBL L-77 speakers. 385-1941 business hours.

HIGH QUALITY, EXCELLENT sound. Complete stereo component set. $550. 748-9932 Duncan.

ZENITH 21" BLACK AND WHITE console TV. Excellent condition. $75. 382-5804.

RCA BLACK AND WHITE TV, console model, good working order. $45. 382-8694.

THORENS TURN TABLE TD 150 with Sony magnetic cartridge. Excellent condition. 598-1962.

19" PORTABLE ELECTROHOME TV excellent condition $75.00. Phone 477-5119.

SONY ST-80 TUNER, SCOTT 299 amplifier, pair RSC-RS82 speakers, Thorenf TD 150 turntable. 592-3439.

TWO 12" UNIVERSITY SPEAKers and boxes, $120. 479-3364, 384-4952.

NEAR NEW, LLOYDS STEREO 8 track player components. 592-4159.

NEW 510 BSR STEREO TURNTAble, ¼ off. Phone 384-1095.

SCOTT COMBINATION AMP AND tuner. $200. 479-3364, 384-4952.

99 GROCERIES, MEAT AND PRODUCE

THE WAREHOUSE WHOLESALE Food Distributors, 47 Songhees Rd., First turn left — 100 feet past Johnson St. Bridge, and Oakcrest, 3475 Quadra. Prices effective Mon., Tues., Wed. Open to the public daily, 9 a.m. to 9 p.m. Open Saturday 'til 6 p.m. We reserve the right to limit quantities. Pork Chops, fresh, lean, 79c lb.; Fresh Sausages, Beef, 1 lb. pkg., 45c; Canada Choice, Lean Rib Steaks, 98c lb.; Canada Choice, lean Chuck Steak, 69c lb.; Scott's Cashmere Toilet Tissue, 4 rolls, 39c; Mom's Pure Veg. Oil, 24-oz. bottle, 59c; Pacific Margarine made by the Mom's People, 3 lbs. 59c; Fresh No. 1 local Cabbage, Crisp and Green, 8c lb.; Pacific Milk, 6 tall tines, 89c, Limit 6 tins per Family with $5 order or over; Fancy Navel Oranges, 7-lb. cello bag 79c.

WHY PAY MORE
Visit our retail Dept.
and see our regular low prices
SHOP AND COMPARE
Prices, quality, service
Hinds of Beef 79c
Sides of Beef 69c
ALBERTA MEAT MARKET
1811 Cook 383-3012

HARVEY'MEATS
2709 QUADRA 383-2031
Breaded pork cutlets 85c lb.
Boneless corned beef 97c lb.
Cottage rolls 89c lb.
Sides of commercial beef 69c lb.

SHOP AT "THE WAREHOUSE" Wholesale Food Distributors, 47 Songhees Rd.; first turn left — 100 ft. past the Johnson St. Bridge. Open daily, 9 to 9, Sat. 'til 6 p.m.

MINTEN'S BAKERY
Phone 383-3043
FREEZER BREAD
12 24-oz. loaves, $3.99
Delivered Free

WILLIAMS QUALITY MEATS
Red Brand Hinds 89c lb.
795 Fort St. 384-1613

ASK US ABOUT OUR SPEcialty on freezer beef. Super low Cost Market, 382-8196.

VICTORIA MEAT MARKET
S-T-R-E-T-C-H-E-S your food dollar
625 JOHNSTON STREET

99 GROCERIES, MEAT AND PRODUCE

FIRBANK FARM
1180 ROYAL OAK
Fresh Vegetables and Eggs
Open Daily 9 a.m. - 5:30 p.m.

100 MISCELLANEOUS FOR SALE

THE TRADERS

WAREHOUSE

Walnut buffet	$59.95
Round coffee table	$14.95
New vinyl headboards (slightly damaged) from	$2.00
4-drawer chest	$34.95
30" Tappan range	$99.95
3-drawer dresser and mirror	$39.95
5 Pc. dinette	$39.95
Kenmore 30" range	$99.95
3 pc. wooden dinette	$29.95
Green arm chair	$19.95
Cocktail bar	$24.95
Fridges from	$29.95
5 pc. wooden dinette	$44.95
Chesterfield stes. from	$14.95
(Like new) Roy washer spin dryer	$99.95
39" bed and mattress	$19.95
Automatic washer	$69.95
Rockers, from	$1.95
Dresser and mirror	$44.95

Warehouse open till 5 p.m.

IN OUR STORE

3 room groupings from $499 with easy terms

Repossessed olive green velvet sofa and love seat. Spanish style, regular price was $719.95, now only $395.00 for 2-pc set.

2-pce. green and gold brocade 1-chesterfield suite, 4 seater size, diamond tufted back $195

23" black and white TVs, like new $99

Sony tape recorder, brand new, reg. $149.50, clearing, $95.

715 FINLAYSON 388-6264

PELAGIC

MAY SPECIAL

GENERAL PURPOSE

FIBERGLASS

RESIN

$5.95 GALLON

SPECIAL

PELAGIC PACIFIC

IND. LTD.

4 HURON ST. 386-1811

EGYPTIAN COTTON TENT Has sewn-in floor, zippered net door, rear net vent window. Includes poles, pegs, rope and carry bag. Measures 7 feet long, 4 feet high and 4 feet 5 inches wide. Weighs 13½ lbs. Was originally $39.95. Sale $19.99

SPENCER'S STORES LTD.
1110 Gov't St. "Downtown"

MEL'S MEL'S MEL'S MEL'S
BARGAINS

Corner china cabinet (natural)	$75.00
Philco portable TV	$65.00
2-pc brown chesterfield suite	$95.00
4-drawer chest of drawers	$24.50
30" G.E. range	$69.50
Oak library table	$39.50

MEL'S BARGAINS
823 Pandora Ave. 384-3152
Opposite B.C. Hydro
MEL'S MEL'S MEL'S MEL'S

GUARANTEED RECONDITIONED Sunbeam twin blade electric lawn mower, $36.95. Many values on small appliances with slight imperfections, frypans, blenders, toasters, irons, mixers and kettles. 100' outdoor waterproof extension cord, special, $8.95. Many other values, all priced to clear. Sunbeam Appliance Co., 912 Pandora Avenue. 383-8543.

USED RIDING MOWERS
Toro reel mower, Ariens rotary mower, Craftsman tractor and rotary mower, English walk behind mower.
VICTORIA JEEP
HILLSIDE AT ROCK BAY

BRAND NEW JUICER, SMALL radio, recorder, man's companion case, chaffing dish, 15x60 telescope, bullet swedge, good used couch, Hoover washer, 8mm Mauser, 19" Fleetwood portable—384-3386.

BOY AND A DULPHIN IND. New Canadian company. Factory to you waterbeds and headboards. Frames, pedestal and mattress. Only $135. 385-6645, 384-2842 anytime

SEWING MACHINE PROBLEMS?
Long experience with Singer and other makes. Victoria Sewing Machine Service. 477-8126.

GENDRON 3-WAY CARRIAGE, $35; car seat, $7.50; play pen, $20; bathinette, $10; 6 year crib, $25; jolly jumper, $4; record player, $10 — good condition. 382-4440.

PUSH BUTTON CAR RADIO, $30. Trailer hitch $10. Beginner's guitar $10. Brown wig $10. Burton's Last Spike, $3. Six hollow stem glasses, $2. 477-2937.

SHERWOOD ACRILAN PLUSH rose-beige wall-to-wall carpet with underlay 11x18, 9x10 and runners 2'9"x20', 2 piece Sklar chesterfield suite, wingback chair, 479-6939.

FAMILY EXERCISOR, 1 UNIT shelf, table lamp, 3 stack tables, arborite, wringer washer, all in new condition. Offers. 386-2385.

17 FT. RANDELL TRAILER AS new, all conveniences, sleeps 6, $2200. 382-8093. Garage sale of miscellaneous.

9 CU. FT. REFRIGERATOR, cross-top freezer, $55. 384-7813, All Temp.

STRAIGHT STITCH DE LUXE portable sewing machine, near new $25. 479-1812.

COMPLETE CAMPING EQUIPment. Sunday or evenings, 382-8876.

SUFFOLK COLT MOTOR mower, self propelling, new condition, $90. 382-0802.

22 GALLON BRONZE HOT water tank with thermostat and element. 479-2941.

8X11 DANISH WOVEN RUG, gold and gray with underfelt. $25. 598-5521.

FREEZER FRIDGE COMBINAtion, stroller, 6-year size crib. 382-0651.

BOYS-GIRLS 20-INCH BIKE, good condition, also Sizzler and Hot Wheels sets. 592-7678.

COPPER HOT WATER TANKS, basins, toilets, and vanity dresser. 477-5132.

NEW PORTABLE ROTISSERIE, $15. 477-3061.

10-CU.-FT. FRIGIDAIRE, $45, good condition; child's baton, $2.50. 598-4096.

BEAUTIFUL FLORAL LINED drapes, covers 22-ft. window, $75. 383-2871.

SUFFOLK ROLLER MOWER, self-propelled, as new. Phone 598-1574.

CARTOP CARRIERS, $6; GARbage burner, $45; two-burner electric hot plate, $10. 477-8803.

ROTARY POWER MOWER, good condition, $25. 592-0126.

PLATE GLASS PICTURE WINdow, 8'x4', complete, $50. 658-5396.

EASYLIFT TRAILER HITCH, heavy duty type, $65. 642-5250.

NEW COATS, SHOES AND BLANKETS, leaving country. 478-4887.

HARDTOP TENT TRAILER, $500. Phone 479-4163.

OVER 100' OF STROMBECKER track, plus accessories. 383-3656.

ZENITH ROTOTILLER, A-1 shape, $85. 652-2394.

BRADLEY ROTO-SPADER, 3 H.P. $60, 382-3019, evenings, weekends.

WEDDING DRESS, SEMI-TRAIN and veil, size 9-10, offers. 479-2470.

100 MISCELLANEOUS FOR SALE

WOODWARD'S

CHESTERFIELD SUITES

REDUCED TO CLEAR

1—2-pc. DEEP CUSHIONS, high cushioned back, soiled, as is $479.00

1—2-pc. DEEP CUSHIONS. High arms on settee, soiled, as is $398.00

1—2-pc. LOOSE cushioned back and arms, faulty, as is $388.00

1—2-pc. SLIMLINE, faulty, as is $140.00

MISCELLANEOUS

1—Used MARCONI AM-FM stereo and TV $99.00

1—22" ADMIRAL color TV $375.00

1—9x11 TENT, outside poles $49.95

—Used PORTABLE sewing machines $20 to $40.

1—QUEEN SIZED unit on legs, mismatched $169.00

1—KING SIZED unit on legs, damaged. $189.00

—WEBBED chaisettes $8.99

OPEN
9 'til 5:30
Tues., Wed., Thurs., Sat.
FRIDAY 9 'til 9

779 PANDORA AVE.
386-3322, Local 219

HELP!
WE'RE OVER-STOCKED
New sewing machines on sale up to 35% off, cabinets ½ price with the purchase of any new sewing machine. Featuring a lightweight open arm Super Automatic sewing machine made by a well-known European manufacturer, regular retail $400, now ONLY $277 while supply lasts. No down payment $15 monthly (must be seen to be appreciated). Singer light weight automatic Zig Zag, $99. White portable electric, $49. Many more used machines to choose from at low, low prices. All guaranteed. Yes, we take trade-ins, terms available. Open 10 a.m. to 6 p.m., 'til 9 Fridays. Indpendent Buyers Discount Service, 383-1780.
904 D Esquimalt Rd.

GARAGE AND BASEMENT sale, 2 large desks, new and old light fixtures, ping pong table, HO trains, Duncan Phyfe centre pedestal table, wooden chairs, 6 and 8 ft. Venetion blinds, 8' new fiberglassed boat, round table top, Lino pieces, small bike, old doors and bathtubs, several large bags white onyx stone — 1264 McKenzie Street (Fairfield).

SALVAGE BAZZARE
1925 FERNWOOD
ANNOUNCES
GRAND OPENING SALE
Starts Sat., April 29 to Sat., May 6
Carpets new and used $1-$12 sq. yd. Used stoves $20-$35. Philco fridge $30. RCA TV, damaged, $10. Hide-a-bed $35. Open 9-5:30 Mon. to Sat. 384-6331.

BARGAINS IN NEW, USED EState antique, real stone and costume jewellery, wrist and pocket or pendant watches, gifts, glass and crystal ware, TV sets, radios, record players, stylish furniture, rugs, drapes, small household appliances, kitchen and household items, plus much more. Morgen Agencies, formerly 895 Esquimalt Rd., now 831 Fort St., 386-3832.

LOOK FIT!
Get in shape with a WEIDER weight lifting outfit from
ROBINSON'S
1307 Broad St. 385-3429

BASEMENT SALE — GOLF clubs, sleeping bag, console television, shag rug, pole lamp, Clemson mower, Wilkinson shears, pictures, frames, books, encyclopedias, many other items. 1663 Blair. 477-2118.

SELLING OUT ENTIRE STOCK of shrubs and trees, from Shrubland Garden Centre. Hundreds to choose from, all priced to clear. Save 25 to 50%. 944 Walema Avenue, Cordova Bay, near school. Also tools.

GARAGE SALE. BATHROOM vanity and sink. Firescreen. Small appliances. Kitchen exhaust fan. Desks. Hide-abed. Wicker chest. Old oak pieces. You name it! We might have it. 1908 Ferndale Rd. 477-2141.

MESH PLAYPEN, $15; GERRY carrier, $9; baby lounge, $3, Playtex nurser, 12 bottles, $5; round plastic walker, $8; car bed, $11; baby bathinette, hard plastic tub, $22. All excellent condition and spotless. 592-3073 or 384-4714.

RIDGE PIPE THREADER, 1"-2"; Bench chainrise; pipe cutters; exposed ratchet drop head threader, ⅛", ¼", ⅜", ½", ¾". Phone 384-4645.

FRENCH PROVINCIAL BUFFET, fruitwood, asking $225. Copper hot water tank with electrical fittings, $60. Phone 382-1354.

MOTHER OF THE BRIDE ENsemble, pale pink, 12-14, worn once. Cost $80, sell $25. 385-8970 after 6 p.m.

G.E. WRINGER WASHER; man's 10-speed bike; treadle sewing machine; baby stroller. 478-7601.

DELUXE FIREPLACE COMBINAtion with AM-FM stereo and bar unit. Almost new. 388-4626 anytime Sunday.

GIRL'S DRESSES FROM 6-12, IN good condition. 6½' green plant. Miscellaneous articles. 2178 Beaver Brook Place. 592-2043.

1970 HARLEY DAVIDSON UTILIty golf cart, gasoline powered, in good condition. $1200 or best offer. 477-3896.

AUTOMATIC NORGE WASHING machine, $20. Girl's figure skates, (Bauer) like new, size 6, $8. 478-5117.

REAL BARGAIN — CUSTOM made fireplace mantel with recessed lights and shelves for books also other items. 592-4831.

CRIB, NEW MATTRESS, CHRIStening dress and slip. Children's books. Ping-pong bats. Croquet. Miniature billiards. 592-0082.

ASTRAL FRIDGE, BARBEQUE, croquet set, 5 gallon crock, card table. 384-0752.

57-PIECE CHINA DINNER SERvice. Must see to appreciate. Sacrifice. $70. 386-8550.

THE ROCKHOUND SHOP
All rock-hobby items and genuine stone jewelry. 850 Tolmie. 388-5341.

CONCRETE LAUNDRY TUB AND taps, $10. $40 Roadrace Set, $10. 388-6572.

PROPANE FRIDGE, SUITABLE for boat or camper, $70 firm. Phone 642-5754.

CHILDREN'S SAND BOXES, 4'x4'x8", with sand, $10. Delivered. 383-0047.

RADIO HEAD BOARD, 4'6", walnut finish, $35. 598-4318.

LARGE NUMBER OF NEW records for sale. 388-7915.

INCINERATOR BARRLES, $3. 478-6212.

POOL 18 FT., 4 FT. HIGH, filter system. $175. 383-4387.

USED VIKING ELECTRIC range, offers. 386-7904.

18'X7'6" BOAT TARPAULIN, new, $20. 385-8467.

PIONEER CHAIN SAW, 20" BAR, good condition, $75. 385-7685.

5 H.P. ROTARY TILLER
386-0807

100 MISCELLANEOUS FOR SALE

OUTDOOR POWER EQUIPMENT

NEW POWER MOWERS

TORO ROTARIES
10 models from $139.95
5 riding models priced from $559.95

LAWNBOY — 7 MODELS priced from $134.95

DAVIS — GILSON MOWERS
8 models from $94.95

MERRY-TILLER —
5 Models from $203.50

JARI Sickle mowers
2 models from $289.50

WILKINSON SWORD SHEARS
Long handle, flat cutting Reg. $21.95, now $16.50
Long handle, vertical cut Reg. $17.95, now $13.95

Men's hand shears Reg. $14.95, now $11.75
Ladies' hand shears Reg. $11.95, now $9.95

VICTORIA LAWNMOWER HOSPITAL
834 Johnson 386-8338

CAMPING EQUIPMENT

PUP TENT — Perfect for the young camper, 13.95.
DELUXE PUP TENT — Complete with floor and fly screen, 23.95.
HUNTER'S NYLON TENT — The real thing for the outdoorsman. Complete with floor and fly screen. Folds into small carrying case, 48.00.
CABIN TENT — With outside aluminum frame. 12'x9'x7'6", 119.50.

We also carry a full line of Coleman Equipment — camp stoves, coolers, insulated jugs, lanterns, heaters, etc. — and hiking equipment.

SLEGG BROS. LUMBER LTD.
3955 Quadra St.
479-7151

NEW SHIPMENT JUST ARRIVED

12" and 17" Sony solid state color portables from $399.95

portables from $549.95

13", 17" and 19" HITACHI solid state color portables from $399.95

TOSHIBA 4 blade, 12" and 16" Oscillating fans, 3-speed from $39.95

ACT NOW
LIMITED QUANTITY
KENT'S LTD.
742 Fort St. 383-7104

X X X X X X X X X X X

EATON'S

WAREHOUSE

STORE

749 VIEW ST.

Remember You Can Budget Charge Through Our Customer's Accounts Office, 3rd. Floor

X X X X X X X X X X X

—Price's—

SAFES
for every need

SAWS
we sharpen them all

KEYS
while you wait

PRICE'S KEY and SAFE SHOP
847 Fort
384-6221 384-0631

PAINT SALE
—Spred satin int. Latex — $8.99 a gal.
—Spred house paint ext. Latex — $9.99 a gal.
—Endurance house paint (oil base) $9.99 a gal.
WE CUT GLASS!!
DAVE TAYLOR
DECORATING CENTRE
579 Gorge Rd. E. 384-1914

SOLID OAK GATE LEG TABLE Colonial maple dinette suite, 4 chairs; Imperial Loyalist sideboard and coffee table; 4 hand carved chairs, needlepoint seats; Mahogany Sheraton style combingation radio-record player; Queen Ann footstool. 1580 Derby Rd., 382-8917.

PEOPLE'S TRADING POST
2510 Trans-Canada Highway
Open Sunday 1-6 p.m.
478-3933

"THE POST WITH THE MOST"

UPHOLSTERY REMNANTS
Assorted yardage, fabrics and vinyls. Drastically reduced prices to clear.
GREGG MANUFACTURERS
of fine upholstered furniture.
401 David at Turner 388-7365

RUGS LOOK "NEW." IT'S SO easy with RUG-MATE stain removing rug shampoo. Rent electric shampooer for $1.00, plus materials. Clark and Pattison, 760 Bay St. See our ad under Painters for other supplies.

KENMORE VACUUM CLEANER, 6 months old, with powermate and attachments, automatic cord winder, new $189, will sell for $95. 385-0090 after 1 p.m.

AIR COMPRESSOR — ¾ H.P. motor, single stage, 100 P.S.I. Complete with 10-gallon tank and new DeVilbiss medium duty gun. 477-1904.

500 USED RED BRICKS; GAS hot water tank; bronze hot water tank; two 100 amp. panel boxes; bathroom sink; toilet. 200 1" cable. 478-3634.

HERO AIRLESS PAINT SPRAY units for rent to qualified people only. $25 per day. Clark and Pattison Colour Centre, 384-5421, 760 Bay Street.

A.B.C. ELECTRIC—382-7221
New and rebuilt appliances, Vacuum cleaners, polishers, etc. One-year warranty. Good selection. Reasonable prices. 821 Fort.

DIAMOND SOLITAIRE ENGAGEment ring, 2 years old, worth $500. Offers requested. Mrs. Jensen, 910 Market Street.

ELECTRIC STOVE, FRIDGE, dining room, suite, Danish suite, floor polisher, beds, etc. Reasonable. 384-4980.

QUANTITY OF HOUSEHOLD furniture, all in excellent condition, owner moving. Reasonable. 477-1040.

OUTDOOR INCINERATOR BARrels, ready to use, $4.50 delivered, 383-1326.

WATER PUMP 3 H.P. BRIGGS, 4 cycle, 300 ft. of plastic pipe, 4 automatic sprinklers. $150. 656-4535.

ROYAL OAK HOBBIES
Model contest still on, ends June 3. 479-7814.

SONY TAPE DECK, 7-IN. REEL type, in walnut, as new. $125. 383-6832.

24 IN. STOVE, EXCELLENT CONdition. $30. Wanted: Maytag wringer washer. 385-7076.

SPEED QUEEN WASHER, working good, 479-1413.

BABY CARRIAGE, 6-YEAR CRIB and a playpen $45. 382-5025.

SEWING MACHINE FOR SALE. A-1 condition. 479-1791.

100 MISCELLANEOUS FOR SALE

UNDER THE YELLOW SIGN

USED SELECTION

Metal Panel Beds. 39" and 48"	$3.95
Odd Mattresses, from	$19.95
Slat Springs, from	$9.95
Mattresses and Boxsprings on legs. 39" and 54", from	$49.95
5-pc. Dinettes, from	$29.95
Black Arborite Buffet	$59.95
Walnut Buffet	$29.95
4-Dr. Chests, from	$39.95
Walnut Vanity	$19.95
Telephone Bench	$19.95
Painted Desk	$19.95
Painted 3-Dr. Chest	$19.95
Painted Night Table	$11.95
Solid Elm 3-Dr. Chest	$49.95
Davenport	$29.95
Hide-a-Bed, like new	$149.95

NEW SELECTION

Proctor Steam Iron	$27.95

BEDROOM SUITES

3-Pc. Modern with 42" Dresser	$129.95
3-Pc. Modern with 60" Dresser	$199.95
3-Pc. Spanish with 60" Dresser and 2 Vertical Mirrors	$299.95
3-Pc Transistional 60" Dresser	$249.95
3-Pc. Walnut with 60" Dresser	$349.95

Large selection of separate chests, dressers, beds, night tables, etc., on show

We will buy your used furniture.

BARGAIN ANNEX
753 VIEW ST.
Division of
Standard Furniture
382-5111

CHESTERFIELD SALE

NOW IN PROGRESS

LARGE SELECTION OF

GOOD USED FURNITURE

AND APPLIANCES IN

BARGAIN BASEMENT

ROYAL FURNITURE AND APPLIANCES

"THE BRIGHT RED WAREHOUSE"
733 Johnson 388-9021

WHAT'S NEW?

The woven suit that moves with your body like a second skin. All sizes and colors. Mix or match.

$59.50

LES PALMER LTD.
714 View 382-2825

THE BAY
IN-THE-HOME SERVICE

Shop at home for draperies, broadloom or reupholstery fabrics from samples and swatches brought to your home by an experienced, trained Bay consultant. A service to you with the Bay's guarantee of satisfaction.

PHONE 385-1311 Local 246

2 BOX SPRINGS, 2 MATTRESSES spring filled. Good condition. $20 each. 20 bantams, 50c each. Old Brunswick record player, offers. Oil heater, 65,000 BTU's, $20. Drum heater, large, $10. Bathroom sink and fittings, good, $10. Wheel barrel, pneumatic tires, $10. 20' extension ladder, wood, $10. 24" TV, needs tube, $15. Stereo cabinet, walnut, 2-door, $10. 162 Belmont Road, Colwood. 478-1386.

MOFFAT DE LUXE ELECTRIC stove, $100. Electric fireplace with brass fire dog, $25. Brass firescreen, brush and poker, $20. 25 yds. custom made Sanderson drapes, $65. Phone after 10 a.m. 382-1393.

KITCHEN STOOL, LARGE VIKing frig., like new; 22½ Moffat range; girl's Mustang bike; typewriter, tape recorder, girl guide uniform. 383-2489.

BEACH ELECTRIC STOVE, $25; Leonard refrigerator, $35; wooden ladder, 18 ft., $7; GE polisher, $15. 385-0029.

MOVING. MCCLARY FRIDGE, $100; Moffat automatic range, $125; Honda bike, $125. 652-1485 evenings or 382-8797.

HOOVER WASHER SPIN dryer, new condition; double cement laundry tub, complete with taps. 592-3379.

1 22-GALLON COPPER BRONZE range boiler; 1 30-gallon; wooden window frame; second hand doors. 478-6065.

CHESTERFIELD SUITE; DAVenport; desk; dresser; chest of drawers; occasional chairs, and tables; rug cleaner; miscellaneous. 383-0274.

CARPET 10'X10'8", COMPLETE with underlay, green, nearly new. Vilas single bed and 4-drawer dresser, good condition. 382-6971.

50 SQ. YDS. POLYPROPYLENE carpet, 28 sq. yds. white brick de luxe cushion floor, large remnants outdoor carpet. 385-4286.

MAHOGANY BUFFET, $50. Hoover washer spinner, $70. 8' round 3-toned gold shag rug, $40. 658-8044.

TWO BEIGE ACRILAN CARpets as new, 9x19', 9x8' with rubber underlay, three runners. $295. 385-7984.

GLENN MILLER COLLECTOR albums No. 2 and Army Air Force Band, 5 lp's, per album $40. 386-9374.

POOL TABLE, SLATE BASE, EXcellent condition. Balls, skittles, cues, rack. 385-4583.

WEDDING GOWN, SIZE 12-14, chapel train, reasonable offers. 383-5530.

BEIGE LINED DRAPES, 15'X80", $35. Glass topped oval coffee table and end table, $50. 477-4173.

RANSOME MARQUIS 18" POWER Mower. Excellent condition. Phone 598-3768.

ELECTRIC KILN, CONE 10, ALSO some clay and glaze materials. 656-2288.

MOTHER'S DAY SURPRISE!
Beautiful wild mink jacket. Valued, $1,800. Asking $800. 658-8709.

12 MONTH OLD STORKCRAFT, 4-year crib and mattress. Excellent condition. $30. 386-1750.

WOMEN'S DRESSES, SIZE 15-16, several formals, full length, suede coat. 598-2147.

1 CHESTERFIELD, $35. GREEN chrome table and 2 chairs, $25. 388-9233. No. 102-879 Esquimalt Rd.

AUTOMATIC ELECTRIC HOT water heater, 3000 watts, glass lined, $25. 388-9086.

POOL TABLE 3X5, NUMBERED and snooker balls, $40. Large electric stove, $35. 385-0118.

STAMP COLLECTION FROM ESTate for sale. Phone Duncan 746-7407.

UHER 5000 TAPE RECORDER, 2-track, with mike and foot pedal, $200. 384-7468.

10-SPEED BIKE; 2 GIRLS' bikes, nearly new; tent, 9x12. 383-5868.

2/1" ROTARY, 19" REEL mowers, excellent condition. 477-3458.

LIFE TIME MEMBERSHIP AT Palm Spring Spa. $600 or any reasonable offer. 385-7806.

100 MISCELLANEOUS FOR SALE

BEST BUY IN TOWN

On this 9-pc. solid maple dining suite, reg. $1249.00, clearance price $699.00; 8-pc. walnut dining suite, $299.00; round rock maple table and 4 chairs, $199.00; oval oak gate leg table, $89.00; oak buffet, $69.00; china cabinets, $49.00 to $179.00; secretaire desks, $95.00 to $229.00; roll top desk, $269.00; student's desks, $26.95 to $54.50; wardrobe, $59.00; bedroom suites, $199.00 to $499.00; chests of drawers, $16.50 to $59.00; dressers, $29.00 to $79.00; 2-pc. chesterfield suites. $119.00 to $327.50; hide-a-beds, $199.00; studio couch, $45.50; convertos, $47.50; recliner, $69.00; 5-pc. kitchen sets, $29.50 to $89; 9x12 rugs, $27.50 to $95.00; refrigerators, $45.00 to $149.00; 30" electric range, $129.00; portable TV, $79.00.

PANDORA FURNITURE
NEW AND USED FURNITURE
1050 Pandora Ave.
383-6319

NEW CHAIN SAWS

McCULLOCH — LOMBART
SALES — PARTS — REPAIRS
Sharpening
VIC. LAWNMOWER HOSPITAL
834 Johnson 386-8338

PLEXIGLAS BOAT WINDOWS and windshields, tough and strong, and still the best bet for safety afloat. They take curves easily, and are half the weight of glass. Bring your templates to Industrial Plastics Ltd., 2105 Douglas, for fast service.

SALE HOUSEHOLD EFFECTS, bedroom suite excellent condition, $70. Dining suite, $25; lounge chair, $15; TV, $50 or best offer. Lamps, ironing board, bridge table, also Hammond organ. Phone 386-9168.

HAVE PURCHASED SIMPSONS-Sears Kenmore automatic washer, now selling Viking automatic. Good working condition with water temperature control, $60 or best offer. 478-7368.

HAVE PURCHASED SIMPSONS-Sears Kenmore automatic washer, now selling 2-year-old Kenmore wringer. Square tub, timer pump, lint trap. Excellent condition. $90 or best offer. 478-5869.

HAVE PURCHASED SIMPSONS-Sears Kenmore washer spindryer, now selling deluxe Speed Queen wringer with pump, timer, porcelain tub. Good condition, $50 or best offer. 382-5247.

FRIDGE, STOVE, DEEP FREEZE, automatic washer and dryer, chesterfield suite, pool table, carpets, sidewalk bicycle, and numerous other household articles and tools. 384-6648.

HAVE PURCHASED SIMPSONS-Sears Kenmore washer and dryer, now selling older Norge automatic with porcelain tub, new hoses. In good working condition. $25 or best offer. 382-7014.

MEAT SLICER, $15; PRESSURE cooker, $5; Hostess chair, $5; swimming pool, 30"x15', with filter and ladder, needs liner, $40; 6x9 gold nylon rug, $20; pony saddle, $40. 652-1672.

HAVE PURCHASED SIMPSONS-Sears Kenmore powermate vacuum, now selling Electrolux model 88 on wheels with roll-a-way cord. Good condition, $35. 383-2218.

STEREO RADIO-RECORD player, ¾ headboard, guitar, mandolin, crib, mattress, youth bed, small bike, radio, tent, upholstered chair, baby carriage. 385-8907.

MOVING, QUALITY CHAIR; 2 desks; basket chairs; bookcase; electric train; doll house; heavy work bench; saw horses; complete aquarium. 382-6371.

WALNUT BUFFET BOOKCASE room divider, carpets, Hollywood beds, vacuum floor polisher, bird cage and stand, books, records, stamp collection, etc. 598-1509.

2 YR. OLD MCCLARY EASY 30" electric range, automatic oven, rotiserrie, etc. cost $285, sell $175. Electric fire logs with rotating flames, $25. 385-5335.

BUGGY, $40; STROLLER, $15; crib, complete, $25; car seat, $7; or all for $80. Cement brick building, 23x37 (highest bidder can take it away). 386-8546.

GARAGE EQUIPMENT: SCOPE, dwell tester, AVR tester, coil and condensor tester, valve refacer, hard seat grinder, fast charger, 1, 2-drawer electric fill, 652-1533.

GARAGE SALE
47 Maddocks Ave. West. Electric lawnmower, sewing machine, fridge, Kroehler rocker and many other miscellaneous items.

ASSORTMENT OF FULL LINED drapes, as new; firescreen and companion set; pint sealers. 384-5494.

MARMET TRAVELLER (CAR bed with wheels). Baby back carrier. Baby lounge. Bottle warmer. Electric dish, etc. 592-2528.

KING-O-LAWN REEL LAWNmower, just sharpened, new drive chain, excellent condition. $95. 479-6919.

LO-COST
Lawn mower repairs. Reconditioned lawn mowers. Free pickup and delivery. 384-9079.

AUTOMATIC TELEPHONE ANSwering machine, 24-hour operation. Rent to own, $10.88 month. R. and T. Business Systems, 384-0145.

BOY'S BIKE, $15; MOVIE CAMera tripod floodlight, $45; portable Viking stereo, also speaker, $30. All good condition. 592-9261.

2 ANTIQUE LIGHT FIXTURES plus miscellaneous unused building materials — stucco, wire, doors, etc. 383-3453.

PRE-HUNG DOORS, PREfinished and bi-folds. Fancy exterior or door. All sizes. Special Spring prices. 386-0286.

WRINGER TYPE WASHER WITH pump, $25. 20 ft. wooden extension ladder, $15. Portable projector table, $15. 384-3496.

SUBMERSIBLE SUMP PUMP, excellent condition, $50 or offer 479-1357.

9X9 BEIGE BROADLOOM, HALL runner, two matching lamps, 383-2509.

ARROW BULLIT TACOMETER for car; 8 track car stereo with speakers and tapes. 383-0605.

NEARLY NEW, TOP LOADING portable Inglis diswhasher. Cost $350, selling for $200. 383-9961.

CHAIN LINK FENCING. FREE estimates. D.D.P. Enterprise, 385-1512.

POOL TABLE, OLD STYLE BY MCA with heavy slate top. Phone 477-5742.

FOR SALE—BY OWNER. RACquet Club Family Membership. Save $100. 477-1577.

BAUER BASEBALL SHOES, soccer boots, and track shoes, man's suit size 37. 385-8942.

25-GAL. TECO WATER HEATER, in good condition, $30. Four 735-14 tires $20, 384-1319.

CITY OFFICE EQUIPMENT LTD.
Student typewriter rentals
826 Yates 386-8396

BATH TUBS, TOILETS; BASINS and medicine cabinets. 592-2231, after 6.

OLDER STYLE OAK BUFFET, drapes, 2 leatherette couches. 382-0931.

MAN'S 14 CARAT YELLOW AND white gold ¼-carat diamond ring. Sacrifice. $125. 385-8859.

BEAUTIFUL PETIT POINT PICtures of Blue Boy and Pinky. 384-8830.

LIKE NEW BED SPRING AND mattress and head board, $50. 384-4993.

OLDER FRIDGE AND STOVE $25 each. Near new oil stove, $55. 478-6715.

DESK, CHEST OF DRAWERS, book shelves, Greenhouse glass, cheap. 477-8150.

CLOTHES DRYER, EXCELLENT condition. $80. 384-0790.

5" CONTINUOUS GUTTERS, ENamelled. B.C. Aluminum. 479-3232.

POWER MOWER, ROTARY, $29. 2660 Cadboro Bay Road.

COLOR TV. 22"; DINING ROOM suite, mahogany. 478-4191.

MAYTAG WASHER AND DRYER for sale. 477-6679.

ELCO 40-GALLON HOT WATER heater, 4 years old, $55. 478-5961.

CONSOLE DOMESTIC SEWING machine, little used, $40. 592-2354.

SKUTT ELECTRIC POTTERS wheel, variable speeds. 477-6245.

NEAR NEW ADMIRAL FREEZER (12 cu. ft.). 388-6917.

The Daily Crossword Puzzle

By R. A. POWER

ACROSS
1 Moved on a curved path
6 School subject: Informal
10 Settles from slackness
14 Untruthful
15 Noted literary pen name
16 "As mad as — — hen": 2 words
17 Marble
18 History of the USA
20 Theme: Music
21 Looked intently
22 Three, in Roman numerals
23 Lacking in spontaneity
25 Afflicted
27 Highly refined
30 — Canals: Passage between Huron and Superior: Informal
31 American author
32 Aluminum, for one
34 Drummer's gear
38 In a slothful manner
40 Nut
42 43,560 sq. ft.
43 Messrs. Porter Nat, et al
45 Summarize in concise form
47 Light bedstead
48 Electrical unit: Abbr.
50 Slightly sadistic
52 Kind of court case
56 Stuff again
57 Go astray
58 Pertaining to a system of social organization
60 Ending used with clever and foolish
63 Not tightly woven
65 "The mouse — — the clock": 2 words
66 Kind of land mass
67 Substitute for: Suffix
68 Absolute
69 Welshman, e.g.
70 Changed the color
71 Irritable

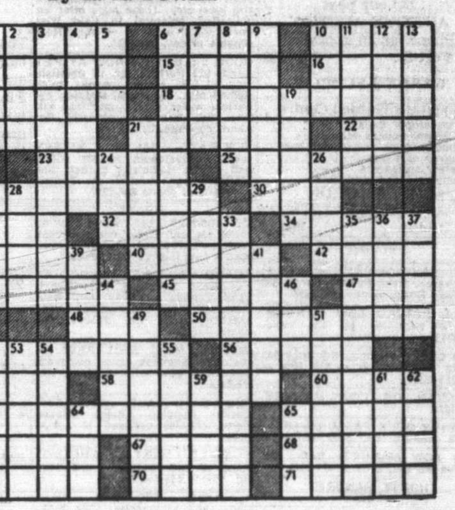

DOWN
1 "You've got — — chance: 2 words
2 Burning passion
3 Kind of dredging bucket
4 Whole of one's possessions
5 Letter
6 Non-vegetarian: 2 words
7 Community in New Brunswick or Nebraska
8 Banks of seats in an arena
9 Women of Moslem households
10 Strategic Air Command: Abbr
11 Stand in readiness
12 Supernatural creature
13 Smudge of foreign matter
19 Moron
21 Periodically recurring state of rest
24 Part of the body
26 Body of Jewish oral tradition: Var.
27 Extended poem
28 Fuss and bother
29 Thrashed
33 Mangled
35 Insurance company's concern
36 Paid athletes
37 Evil divinity in Egyptian Mythology: Var.
39 Period of time
41 Kind of orange
44 Damage by blows
46 Dickens' character
49 Got the car off the highway
51 Having woolly hairs
52 Something cherished for its age
53 Irregularly indented
54 Trail a baited line in fishing
55 Covered with fluff
59 Break with the teeth
61 Fatty tissue used in a certain pudding
62 Active
64 Unit of a tennis match
65 Fixed routine of thought

Yesterday's Puzzle Solved:

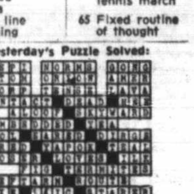

100 MISCELLANEOUS FOR SALE

SCRATCH AND DENT
refrigerators, ranges, washers and dryers.
HURRY now and take advantage of these terrific buys. ALL BRAND NEW — full factory warranty and service.

FREEZERS

SAVE! SAVE! SAVE!
Factory to you prices on 8 cu. ft. to 23 cu. ft.
$10 deposit will assure you of delivery at lowest ever prices. Hurry now for this fabulous offer.
Ex: 15 cu. ft. for only $184.95. Others at same low, low prices.

GOOD USED BUYS

De luxe 3-way Fleetwood stereo. 23" TV AM-FM stereo, automatic record player. Like new condition $169.95

Drop back lounge (gold) good condition $39.95

Good used refrigerators. Good working condition. From $29.95

22" range, good working condition $39.95

30" automatic electric ranges. Good working condition, priced from $39.95

MAIS FURNITURE
1821 Cook St.
385-2435

DRIVE A LITTLE SAVE A LOT

FURNITURE
AT WAREHOUSE PRICES!

2-pce. chesterfields, from	$135.00
2-pce. daveno suites, from	$135.00
3-pce. dinettes, from	$ 34.00
5-pce. dinettes, from	$ 49.00
1 only 60" maple dining table	$ 83.95
Colonial mates chairs	$ 27.95
36" walnut bookcase — 4 shelves	$ 19.95
Children's orthopedic mattress unit	$64.95
3-drawer dresser with mirror	$ 37.95

MANY CARPET SPECIALS LEFT OVER FROM LAST WEEK'S SALE—DISCOUNT PRICES.

Indoor-outdoor carpet, per yd.	$ 2.98
Shag nylon carpet, per yd.	$ 5.78
Vinyl 9x12 rugs	$ 8.97
Vinyl 12x15 rugs	$19.98

TRADE-INS AND CREDIT EASILY ARRANGED

STANDARD'S FURNITURE BARN
804 VIEWFIELD, ESQUIMALT
1 MILE FROM
JOHNSON ST. BRIDGE 383-5211

PATERSON APPLIANCE SERVICE

Servicing major appliances in Victoria for over 22 years, offers the personal service of
MR. CHARLIE RICHARDS
and
MR. DAVE PATERSON
at reasonable rates. Guaranteed work — on ranges, automatic washers, dryers and dishwashers.

PATERSON APPLIANCE SERVICE
A Div. of C. Tayler Ltd.
383-3281 383-2324

FOR A "BETTER-BUY"
Furniture — appliances —
TV and stereo — area carpets
Good used and trade-ins.
BETTER-BUY
HOME FURNISHINGS LTD.
704 View St., tel. 385-4345
Downstairs

USED SEWING MACHINES
Singer portable electric $19.95; Elna open arm portable $75; 4 portable electrics $29.95-$49.95; 5 console electrics $45-$59.95; Singer 9 lb. featherweight with open arm $89.00 (as new). All 1 year guarantee. Terms $7 monthly. Sawyer Sewing Centre, 840 Fort. 388-6228.

NEW MAPLE CORNER shelves, $50. New extra large, dining room suite, $275. Offers on following: picnic table, $45. Indoor-outdoor rug, $25. Oval mirror, $30. Doll and books; wind-up cabinet gramophone with records, $110. Phone for appointment, 9-2. 592-4162.

DISHWASHER
Snap! Viking portable. $125. 382-9501.

8 PUB ARM CHAIRS, 25 SMALL tables. Must be sold. 598-5687.

100 MISCELLANEOUS FOR SALE

FOR SALE, THREE-CUSHIONED Colonial settee, gold upholstery $50; Green vinyl reclining chair, new, but with small hole in arm, $30; Sunbeam electric mower, good working order, $30; Twin bed radio headboard, $15. 477-9126.

USED KNITTING MACHINES
Fair Isle model NT 10, $35; Knit King (like new) $95; Passap automatic $95. Terms $7 monthly, sold with 3-month guarantee and free instructions. Sawyer Sewing Centre, 840 Fort. 388-6228.

MUST SELL, GOING TO HOSPItal. 2 cars, 1963 Rambler, first class condition, through test till April 11, '73, new tires; 1959 Dodge 4-door, V-8, new valve job, good tires, through test. 2 fridges in real good running order. 384-8294.

LOVELY OLD MAHOGANY wall clock (chimes), $150. Old oak mantel clock (chimes), $30. Perfect condition. Sony dual track tape recorder, tapes, microphone, etc., like new, hardly used, $40. Dremel straight line sander, $8. 386-9904.

SHARP SELECTION OF SIZE 12 ladies' clothes for sale. Some worn only once or twice, all good quality. Suits, pant suits, some party clohes. 592-1978.

MINTEN'S BAKERY
Phone 383-3043
FREEZER BREAD
12 24-oz. loaves, $3.99
Delivered Free

DE LUXE COCKTAIL BAR AND 4 chairs. Suggested list price $450, special $250.
Gleeson Music, 707 Fort. 388-9632

UNIMAT METAL LATHE, LIKE new, extras. 479-6962.

103 MISCELLANEOUS WANTED

THE SALVATION ARMY
Needs your re-useable clothing, furniture and household goods. "Help us to help others". Family Thrift Stores, Victoria, Sidney and Langford. For pickup 386-3295.

NEW AND USED FURNITURE WANTED
Len's Furniture
Island Furniture Mare
652-2849

WE'RE MOVING
to 1717 Gov't. Cash paid for good tools, cameras, instruments etc. We buy and sell at ISLAND TRADING, 384-5354. Presently at 630 Johnson.

SQUARE DEAL BUYS
Beer Bottles—25c Doz.
Copper, brass, radiators
383-1221 1126 Hillside 383-1601

SHIRLEY TEMPLE, BETSY MCCall, others, French, German, China face antique dolls. 383-0350, 382-5445 evenings. Days 388-6123.

WANTED
DARKROOM EQUIPMENT FOR CASH
ELECTRIC EYE 386-0333

WANTED: DOUBLE BARrelled shotgun, 12-gauge, one barrel full choke — other half choke. 385-6352 after 5 p.m.

SLATE BILLIARD TABLES AND shuffleboards, any size. Mr. G. Nielsen, 2137 E. Hastings, Vancouver. Phone 254-9808.

WANTED: DOME FOR SKELEton clock. Bandsaw. Old clock. 385-5126.

WE BUY YOUR FURNITURE, household goods, pictures, tools etc. Best cash prices. 386-0462.

GOOD BOOKS ALWAYS BOUGHT
HAUNTED BOOKSHOP
845 Fort 382-1427

SMALL DOLL BUGGY AND child's stove (not working) 478-7749.

ANY OLD JEWELRY, SNUFF bottles, jade, ivory carvings, etc. Bygone's, 1034 Fort, 383-8025.

SPOT CASH
For good furniture-appliances
ROYAL FURNITURE 388-902.

WANTED: ELECTRIC ERASING machine and drafting machine. 386-2764 Ron.

WANTED—BUNK BEDS IN GOOD condition, phone 592-3287 after 5 p.m.

¾" OR 11/16" PLYWOOD, NEW or used. Western Form Rentals Ltd. 658-5122; 592-4511.

WANTED: USED 4-BURNER GAS range and hot water heater. 652-3368.

LACROSSE OUTFIT; TRICYCLE for 6-year-old. Reasonable. 385-8237.

WANTED: SET OF 8 OR MORE English China dinnerware. 382-5559.

ACCURATE SCALE WITH pound and ounce graduations, skein wool winder. 592-2997.

WANTED: COPY OF ONTARIO Public School 5th reader (about 1910). 598-3449.

WANTED: 8 OR 9" TABLE SAW. Phone 479-2941.

WANTED: BROWN LEATHER jacket. 477-8830.

WANTED: ROTARY TV ANTENna, TV tube-tester. 383-6756.

WANTED: DEEP, STEEL wheelbarrow. Reasonable. 385-0508.

9X12 RUBBER UNDERLAY FOR rug. 477-4505.

ROTOVATION, 5-7 HORSEPOWer. 479-1493.

TRADITIONAL OR VICTORIAN living room chairs. 592-7064.

CONSTRUCTION POWER POLE. Ph. 382-4427.

LAWN EDGER, REEL TYPE
477-1678

CHEST OF DRAWERS, ROUNDed corner (waterfall). 592-9158.

HOUSEHOLD GOODS. PHONE 388-5276 or 382-8590.

WANTED — PAIR OF FRENCH doors good condition. 382-0047.

WANTED: ENGLISH PRAM IN good condition. 598-5507.

FRIDGES, FREEZERS BOUGHT. 384-7813. All-Temp.

103 MISCELLANEOUS WANTED

MONEY IN A HURRY
CASH LOANS on tools, guns, musical instruments, cameras. We BUY also WEAPONS, INSTRUMENTS, etc., for READY CASH.

B-J TRADING CENTRE
OPPOSITE Pet Shop
617 Johnson St. Tel. 383-9513

BRANDON'S
ANTIQUE GALLERY
731 Fort St. 385-0623
Will buy for cash
or take on consignment
antique furniture, objects of art, paintings or antique jewellery.

SIDNEY BARGAIN HOUSE
We pay top prices for goods of all descriptions, from a handful to a house full. Furniture, tools, appliances, glassware, dishes, etc. Our specialty is antiques. 2372 Beacon Ave., Sidney, 656-3621.

KILSHAW'S
AUCTIONEERS
Buy — Sell — Appraise
1115 Fort 384-6441

LUNDS
AUCTIONEERS
APPRAISE AND BUY FOR CASH
926 Fort 386-3308

TYPE 'N WRITE SHOP
744 Johnson St.
"In the Parkade"
WANTED—Good used typewriters.
Top Prices Paid

FAMILY TRADING LTD.
Cash for furniture, tools, appliances, guns, etc.
731 Goldstream 478-5631
Mon. - Fri. 9 a.m. - 6 p.m.
Sun. 1-5 p.m.

WANTED SECONDHAND RIVER canoe, reasonable, 385-6607.

CHILD'S PLAYHOUSE,
478-5249.

WANTED: LARGE ABOVE ground swimming pool. 383-1622.

STURDY WORK BENCH FOR large vise. 478-5264.

PROP FOR 450 MERCURY, 1962. Phone 479-2470.

WANTED GO KART FRAME, reasonable. 652-1672.

14" BANDSAW
479-7953

WANTED CHILDREN'S SLIDE and Sport Yak dinghy. 592-2528.

109 MISCELLANEOUS TO RENT

RENT TO OWN
NEW SEWING MACHINES
Domestic and Industrial
SAWYER SEWING CENTRES
840 Fort St. 388-6228

GARAGE FOR RENT, BEACH Drive and Currie Road area. 598-1445.

115 SWAPS

TRADE YOUR EXTRA AUTO, OR vacant bldg. lot on a 4-bedroom trailer with cabana at GOLDSTREAM VILLA. Immediate possession available. Only 3 years old. SKIRTED and parking for boat, trailer, etc. ALF PORCHER, 386-2955 or res. 384-5823. Mayfair Realty.

1966 FORD GALAXIE, 2-DOOR hardtop, power steering, power brakes, excellent condition, will swap for pickup around same year in good shape. 388-6770, 479-4613.

SVENGALI PIANO ACCORDION for a Beaver or a Rockwell table saw, value $350, new or a Radial arm saw. 479-1812.

1970 METEOR RIDEAU 500, swap for mortgage or Shawnigan Lake waterfront property or lots, as part payment. 598-5659.

22' FIBERGLASS BOAT, SWAP for backhoe or crawler loader. 383-1015 after 5 p.m.

SELL OR SWAP 71 10 H.P. MERC outboard, for small car or what have you. 592-4816.

HARDY FLY-FISHING ROD, reel and line matched — for set of golf clubs. 478-4817.

SWAP SIMPSONS-SEARS SWIMming pool for aluminum boat. 479-2775.

18 FT. FISHERMAN'S SPECIAL, for light truck. 642-5754.

'64 CORVAIR AUTOMATIC, FOR pick-up. 384-3276.

117 ANTIQUES

UNIQUE AND VERY INTERESTing private collection of Yukon gold rush Canadiana, including roll top desk, 2 old style telephones, pack saddles, wall clock, leather bound hand written ledgers, Dawson City, 1898, rockers, typewriter, 2 bronze cash registers, numerous small items. Suitable for private collector or museum. Value approximately $3000. View by appointment. Collection now in storage, Victoria. Victoria Press, Box 656.

COLLECTION OF 16TH TO 18TH century Persian arms and armor—helmet, shields, battle axes, swords, daggers, spears, flintlock pistols and long guns, matchlock and percussion firearms. Powder horns and flasks. 46 authentic antique pieces. 598-2327.

KILSHAW'S
Buy for Cash
Appraise for all purposes
1115 Fort 384-6441

OUTSTANDING QUALITY AND value: Flame mahogany secretaire, mahogany 4-poster, flame mahogany vanity, unique cradle. 598-2656.

DRESSES, BAGS, TRUNKS, SEWing machine, tents, Queens and Punch magazine. Chinese rug, $400. 383-0632.

WANTED: ANTIQUE DINING room furniture, grandfather clock. Reasonable condition. 592-6710.

CASH FOR ANTIQUES AND OLD things. Bygones, 1034 Fort. 383-8025

ANTIQUE OAK TELEPHONE, $65. 478-5273.

117 ANTIQUES

LUNDS
We are now preparing for our next
ANTIQUE AUCTION
Phone for an appraisal
926 Fort St. 386-3308

120 GARDEN SUPPLIES

Capital's Garden Centre
—True temper tools
—Wilkinson edgers and shears
—Wheelbarrows and garden hose
—Hudson sprayers
—Melnor sprinklers
—Fertilizers and spreaders
CAPITAL IRON AND METALS LTD.
1832 Store St. 385-9703

Fertilizer

WHY PAY? CHICKEN MANURE, no charge. Oaks Poultry Farm, 880 Downey Road, Sidney, 656-2485.

WELL ROTTED COW MANURE. 75c a sack or by the yard. 479-6315.

OLD COW MANURE, NO WEEDS, 7 yds. — $28. 4 yds. — $18. Bag — $1. 385-4356.

CHICKEN OR COW MANURE. 478-1876.

SIDNEY DUCK FARM, 656-4412. Duck manure, 60c bag, delivered.

OLD COW MANURE, BAG, 70c. Delivered, 85c. Over 6, 479-5426.

HORSE MANURE. 478-6058.

Plowing, Rotovating and Cultivating

GORDON'S TRACTOR SERVICE. Rotovate, level, cultivate, plow, disc, post holes, loading and hauling, top soil, fill, manure, custom haying. 652-2759.

SIDNEY, NORTH AND CENTRAL Saanich, rotovator work. Small powerful machine. 656-3159 after 5:30.

GARDEN AND FIELD ROTOVATing. Metchosin-Happy Valley area, 478-4457 evenings; and tractor operated rotovator.

COOPER'S TRACTOR SERVICE Gardens, yards tractor, rotovated, plowed, cultivated and levelled. Mowing. 382-9316.

JACK'S TRACTOR SERVICE Plow, rotovate, light levelling, brush and blackberry vines. Rotary cut. Post holes. 479-1586.

GARDEN ROTOTILLING, LANGford, Colwood and Metchosin. Quick service, Reasonable rates. 478-2846.

CENTRAL SAANICH TRACTOR Rotovate, plow, cult., level, etc. Loader and post holes. 652-3306.

ROTOTILLING, FREE ESTimates. Days, 652-2536, evens. 385-9929.

C. STARCK, ROTOVATING, brush and grass cut, post holes, etc., loading and hauling. 479-3157.

HAROLD'S ROTO-TILLING Powerful machine will enter small gate. 479-1337 or 384-9205.

DON'S TRACTOR SERVICE Rotovate, plow, cultivate, mow, loader and truck, blade. 477-3913.

G. S. TILLING Rototilling, small and large jobs, after 5. 386-1018.

LOW COST ROTOVATING, 10-H.P. tractor, 39" wide. 479-4513, 656-3590.

CUSTOM ROTOVATING No job too small. Phone 652-1027 after 6.

RAMSAY'S ROTOTILLING. 385-1136

HARVEY'S ROTOVATING SERvice. 479-7078.

GARDEN ROTOVATING 592-2164

Seeds, Bulbs, Plants Trees, Shrubs

MATTICK'S FARM
5325 Cordova Bay Road
Shrubs 99c
Fruit trees $2.75
Fuchsias and Bedding Plants

PERENNIAL PLANTS Delphiniums, Lupins, Columbine, Geum, etc. ELK LAKE NURSERY, 660 Brookleigh Rd. (off Pat Bay Hwy. at Hamsterly. Open 9 a.m. to 6 p.m.

ANNUAL DAHLIA TUBER SALE of the Victoria Gladiola and Dahlia Society will be held on the weekend of April 22-23 and 29-30. Place: 730 Greenlea Drive, 10-5 p.m. each day. 479-2601.

FUCHSIAS, MARGUERITES, IVY, Geraniums, Scented Geraniums, Tuberous Begonias, Cacti, Evergreens and Shrubs. 4671 West Saanich Road.

EVERGREEN SHRUBS, 50C, $1 and up. Heathers, 75c. Cedars for hedging, $1. Evergreen Shrubbery, 3825 Quadra St.

GERANIUMS Martha Washingtons, trailing, bedding, hanging baskets, tubs, good variety, reasonable. 385-8445.

WILLOWDALE FARM Bedding plants 60c dozen, cabbage, tomatoes 50c dozen. 6447 West Saanich Rd. 652-2863.

WANTED: A FLAT OF OLD-fashioned yellow calceolarias. Phone 479-2686.

FOR SALE — LARGE VARIETY Evergreens, Camellias, and flowering Rhododendrons, etc. 384-5044.

DAHLIAS, ROCK PLANTS, PErennials, $6 a dozen, shrubs $12 a doz. 1618 Richmond.

BRITISH SOVEREIGN STRAWberry plants. 479-2191.

Top Soil, Rocks and Fill

REALLY GOOD TOP SOIL, CONTACT LAYRITZ NURSERIES, 384-6943

FREE FILL, DELIVERY charge only. Top soil, gravel supplies. Small soil orders accepted. 479-5719, 479-1582.

SAND, GRAVEL SUPPLIES, used red bricks and clay fill. O.K. Trucking Co. Ltd., 386-3414.

SHREDDED PEAT SOIL, MIXED with fertilizer. 7 yards, $34; bag, $1.50. 385-4356.

WANTED: TOP SOIL IN THE field or in the pile. Call Henson Bulldozing Ltd., 479-4234.

125 PETS AND SUPPLIES

SILVER MINATURE POODLE puppies, bred for temperament, sire imported from England. $150. 479-5629.

BEAUTIFUL AUSTRALIAN SHEPherd puppies, male and female. Reasonable to good homes. These dogs are natural herders. 656-1262.

6-MONTH-OLD, REGISTERED, female German Shepherd dog. Very good temperament, excellent with children. $125. 477-8624.

SIAMESE KITTENS, PUREBRED, weaned. House trained. Unpapered. 1 Blue point, 2 Lilacpoint. Call 382-4328.

REGISTERED SHELTIE (MINIAture collie), $50 and $75 delivered. J. Wiebe, RR 1, Black Creek, 337-5501.

PUREBRED SIAMESE SILVERtipped kittens. House trained. 3 females, 1 male, $19.95 each. 386-7302.

GROOMING AND BOARDING Will pick up and deliver your poodle. Loving care and attention. 478-5487.

FREE, 2 VERY CUTE ILL MANnered kittens, need good loving home. Please call 383-5126 or we will have to have them put away.

MINIATURE SILVER POODLES. Chihuahuas. Registered stock only. Grooming and clipping. Canishaven Kennels, 478-2714.

BEAGLE PUPPIES, REGIStered, w. bred for good temperament. Ideal family pets. Phone Cobble Hill, 743-2117.

DOGS BOARDED — AL-AN KENnels Reg'd. Second best only to the dog's own home. A. V. Andersen, Munn Road, 479-5510.

COCKERPOO MALE, HOUSEbroken, 6 months, gentle, affectionate, $30. 383-4337.

SPCA CAUTION — IT IS MUCH better to buy puppies and kittens after they reach 8 weeks of age.

GREATER VICTORIA DOG OBEDIENCE TRAINING CLUB PHONE SECRETARY, 592-7310

KITTENS FOR MOTHER'S DAY, Seal Point Siamese, $15, 652-3240 after 6 p.m.

44-GALLON GLASS AQUARIUM, pump, heater, filters, lid, underpads and 4-way valves. 479-7494.

125 PETS AND SUPPLIES

REGISTERED BLACK LABS, 1 male, 2 females. Blood lines include bench and field trial champions from imported English dam and local sire. These pups offer an unlimited potential in field trial work, show, hunting, or pets. Reasonable prices. 384-6237.

GOOD SELECTION NOW AT PET Land, 822 Fort Street, of goldfish, tropical fish, turtles, gerbils, mice guinea pigs, hamsters, budgies, canaries, water plants, and free kittens. See Grace Duckworth, Pet Land, opposite CJVI.

GREAT DANES, NICELY marked, Harlequin female puppy and black puppies. Luther von Meistersinger at stud. M. Thuler, Aldergrove, phone 856-2252.

HELP! My mamma cat wants loving home for her lively house broken babies. How about yours? Do you need a new friend? Call 384-3391.

BOARD YOUR PET OR DOG AT The Good Shepherd Pet Resort, Trans-Canada Highway, Mill Bay. Day and night supervision. Large exercise runs. For reservations phone 743-5569.

MOVING. MUST SELL PAIR OF Sealpoint Siamese cats, neutered, had shots, good with children. $20. 478-6416.

BLACK MALE AMERICAN Cocker Puppies. Loving dispositions. 479-4460 between 10 a.m.-3 p.m.

2 MALE WEST HIGHLANDS purebred and registered one year old. Phone 658-5479.

LARGE TROPICAL FISH, tanks, and accessories. 1253 Rockcrest Ave.

AT STUD, SILVER GREY MINIAture poodle, proven breeder champion lines. 383-5993.

TWO MALE BORDER COLLIES, 5 months, good homes, $5 each. 652-1403.

CLEAN SHEDLESS PUREBRED American apricot toy poodles, registered. 477-2485.

PUPS, 6 WEEKS, $5 EACH. Cocker-Poodle-Terrier mix. 478-6198.

CLEAN SHEDLESS PUREBRED American apricot toy poodles, registered. 477-2485.

SHELTIES, SABLE AND WHITE, full white collars, registered. 384-7768.

SIAMESE KITTENS, PUREbred, no papers, 2 male, 2 female. 385-8942.

BRITTANY SPANIEL PUP, NATural pointers-retrievers. Phone after 6. 478-6124.

REGISTERED SPRINGER SPANiel pups, liver and white champion sired. Phone Nanaimo, 758-7686.

YORKSHIRE TERRIERS 11-WEEK-OLD FEMALE PUPS VANCOUVER, 261-0444

2 WHITE MALE MINIATURE poodles, purebred, no papers. $70 each. 383-8780.

PUREBRED COLLIE, 1 YEAR old female. Phone after 6 p.m. 477-2570. Offers.

REDUCED FOR QUICK SALE! 3 black miniature poodle pups. $59 each or nearest offer. 383-1623.

VERY LARGE DOG BASKET, unused, $12. 598-4303.

LAB CROSS PUPPIES, $10. Phone 478-5946.

TWO 5-MONTH-OLD FEMALE puppies, $5 each. 383-3439.

BLACK MALE MINIATURE POOdle, 10 weeks. Phone 656-3171.

PUREBRED GERMAN SHEPherd pups, 8 weeks, $25. 479-2425

FEMALE DOG, 5 MONTHS FREE to good home. 592-3356.

BLACK FEMALE TOY POODLE, 1 year old. 384-2856.

MINIATURE TOY POODLE, black puppy, for sale. 478-3373.

WANTED, CANARIES. 4 KITtens free to good home. 479-6758.

PUREBRED SAMOYED MALE, one year old. 658-8743.

CANARIES, DIFFERENT TYPES, reasonable. 386-2809.

127 CHICKS, POULTRY, HATCHING EGGS SUPPLIES

DAY OLD CHICKS. 479-5162.

128 LIVESTOCK SUPPLIES AND EVENTS

"CATTLE HALTERS" Just arrived at reduced prices Nylon web. Cow and calf halters and show halters. Available in all sizes and various colors with leads to match. See us at BUCKERFIELD'S 384-7181 506 Pandora Ave.

AT STUD "Whiz Rocket" By-Voodoo Rocket Dam Modoc Princess $200 J. Henson 1471 Burnside Victoria, B.C. 479-6761

BLACK THOROUGHBRED mare, 16 hh., 10 years, well-trained for showing and hunting, $700. Phone 112-463-6991 (Maple Ridge), preferably evenings.

REGISTERED HALF MORGAN filly, 15.2 hands, gentle and spirited, performance prospect, sound, $450. 478-5348 after 5.

SEE SAUR TUT Ef. (CHOCKY) at Ashwood Arabians new location, 2412 Mount Newton X Rd., 652-3558, 479-6658.

FOR RENT, 2 ACRES, GORDON Head, with paddock and water. Suitable one or two horses, phone 384-5823.

HORSE NEEDS RIDE TO CHILliwack Horse Show. Share expenses. 479-5641.

½-ARAB YEARLING COLT, SIRE Fire My Top Hat, registered, $325. 478-5730. Happy Trails Ranch.

HORSE-SHOEING, QUALIFIED. Colwood-Langford and surrounding area. Gary Hunt, 478-7268.

2-YEAR-OLD REGISTERED ANGlo-Arab filly with proven show record. 477-6573.

2-YEAR-OLD ½ ARAB GELDING by Korbee, wonderful disposition. 656-1990 evenings.

½ THOROUGHBRED GELDING, 17 hands, 7 years, well schooled 382-0054.

ALBINO GELDING, 4 YEARS old. Green broke. Asking $250. 478-3674.

BEAUTIFUL 16.2 HANDS HIGH, 7-year-old gelding, good jumping and showing prospects. 477-5556.

REGISTERED HEREFORD heifer. 652-1109.

2 LARGE FEMALE GOATS $100 pair, 479-4316.

STRAW, $1 BALE. 478-1876.

FAMILY JERSEY COW, $200. 642-3672.

HUNTER TYPE MARE. 15.1 hands. 382-7820, 592-6657.

WANTED: SHEEP OR STOCK fencing. Phone 479-5829 after 6.

BLACK ANGUS, PUREBRED. 478-1191.

WANTED: RIDING HAT FOR girls 8 and 10. 479-6636.

PASTURE WITH BARN FOR rent. 478-4631.

PROFESSIONAL HORSESHOEING Farrier, Bob Merluk, 477-2895.

TRADE
Through
CLASSIFIED
DIAL 386-2121

130 HEAVY EQUIPMENT AND MACHINERY

JOHN DEERE 450 CRAWLER loader, 4-in-1 bucket, counterweight, as new condition. $10,500. can be seen at Allied Auto Wrecking, Millstream Road, 478-1707.

FOR SALE: HD 21 ALLIS Chalmers Cat, very good running condition, paint poor. $16,000 or best offer. Phone 749-3440 Cowichan after 7 p.m.

WANTED — PORTABLE SAWmill to buy or rent, must be in working order. 384-1901 after 5 p.m.

'63 FORD DIESEL TRUCK TRACtor, excellent condition. Phone 479-4919.

130 HEAVY EQUIPMENT AND MACHINERY

QUALITY THAT COUNTS!

That Finning! Where you can choose from the many quality used machines. At Finning used equipment is a business, not a sideline, so drop in and see the quality that counts!

1967 Cat D8H tractor; power shift transmission dozer (tilt), canopy. Undercarriage new and rebuilt. Machine in first-class condition. See it today! Bonded Buy, 100-day warranty, Vancouver. FT-5070 $64,000

1967 Int. TD15 tractor; w-angledozer, winch, canopy. Undercarriage fair only. Machine operable and ready for the tough job! As is, Kamloops. FT-4456 $14,000

1969 Allis-Chalmers HD4 track loader w-power shift transmission, bucket, backhoe, ripper. Undercarriage in fair to good shape. A real worker! Fair Buy, Kamloops. FT-4754 $14,000

1969 John-Deere 450 tractor; c-w dozer, winch, canopy. Undercarriage good — 75% and better. Unit runs well. A real value for a low price! Certified Buy, 30-day warranty, Vernon. FT-5011 $13,500

1955 Cat No. 12 motorgrader; c-w scarifier, cab. Good tires. Unit in fair to good operating condition with minor repairs made. Check the price on this one! Fair Buy, Vancouver. FT-5180 $6,500

1966 Wagner LJ24 log loader; c-w log fork and clamp, hyd. extendable boom, kickers, hold down clamp cab. Good tires. Unit operable with lots of life left. As is, Chilliwack. FT-4245 $8,500

1956 Allis-Chalmers HD6B tractor w-blade, winch, operator guard. Undercarriage fair — averages 25%. Machine in operating condition. Lots of life left. See it today! As is. Vernon. FT-4853 $5,500

1966 Champion 581 motorgrader; c-w dozer blade, hyd. leaning wheel, hyd. side shift and blade 1 ft., diesel engine cab. Tires: 12.00x24 — fair. Unit in good operating condition. Fair Buy, Vancouver. FT-4844 $10,750

FINNING
YOUR CATERPILLAR DEALER
27 CREASE AVE.
384-4144
CATERPILLAR and CAT ARE REGISTERED TRADE MARKS

135 FARM IMPLEMENTS

NEW 2120, 920 TRACTORS, front end loaders, 6-ton tag-a-long trailers for pickup trucks. Victoria Jeep. 597 Hillside.

6 H.P. WALKING TRACTOR, complete with 36" rototiller, front mounted sickle bar, and other attachments, 478-3881.

9 H.P. ROTOTILLER, NEW motor, 3 speeds and reverse. 658-5520.

FERGUSON 12" DOUBLE plows, $150. Offset discs $40. Rototiller $85. 652-2394.

SMALL MANURE SPREADER 658-8019

CLASSIFIED AD
DIAL NOW
386-2121
8 a.m. - 8 p.m.

149 NEW CAR DIRECTORY

XXXXXXXXXXXXXXXXXX
CORTINA CAR CENTRE
XXXXXXXXXXXXXXXXXX
QUADRA and YATES

1972 CORTINAS
—inquire—
2 year — 24,000 miles
NEW CAR WARRANTY
CORTINA (1600) 2-door $2455
CORTINA (2000) 2-door $2556
SEE
The 1972 COURIER PICKUP $2611
7-DAY MONEY BACK GUARANTEE
CORTINA CAR CENTRE
(Div. of Peter Pollen Ford)
Yates at Quadra 384-5555

REMEMBER
METRO TOYOTA LTD.
624 Finlayson
386-3516, 386-3517

MM — MM — MM — MM
LEASE TO OWN
a brand new
D — A — T — S — U — N
McCALLUM MOTORS
Yates at Cook
386-6168
MM — MM — MM — MM

149 NEW CAR DIRECTORY

S S S S S S S S S S S S
SPEEDWAY
VOLKSWAGEN
PORSCHE
S S S S S S S S S S S S

VANCOUVER ISLAND'S LEADING
VOLKSWAGEN PORSCHE
DEALER
BOTH SIDES OF YATES
385-2415

150 CARS FOR SALE

MM MM MM MM

McCALLUM MOTORS
— DATSUN — VOLVO —

All late model cars checked on CLAYTON DYNAMOMETER . . . WHY NOT ELIMINATE THE RISK WHEN BUYING A USED CAR?

SPECIAL OF THE WEEK
1971 PINTO, Automatic Transmission, Radio. Only 17,000 miles.
SPECIAL OF THE WEEK PRICE $2295

1964 DODGE sedan V-8, automatic transmission. City tested. Priced to sell $595

1967 PLYMOUTH convertible, automatic transmission, radio. Beat the sunshine prices $1495

1968 BUICK Skylark 2-door hardtop, all power with factory air conditioning. New tires $2795

1969 DATSUN 2-door 1600, radio $1695

1965 PLYMOUTH 2-door hardtop, V-8, automatic transmission $995

1970 MAZDA R100. The fantastic Wankel engine. $1895

1970 FIAT sports roadster, radio, 24,000 miles. $1695

1966 MERCEDES BENZ 230. Hard to find model. $2395

McCALLUM MOTORS
—DATSUN—VOLVO—
It Pays to "TAKE A LOOK" at YATES and COOK
386-6168

J. C. MOTORS LTD.

'72 VEGA at., radio	$2695
'71 PINTO at. radio	$2195
'71 NOVA 6-standard	$2395
'70 MAVERICK, standard, 6	$1895
'70 TOYOTA Corona, auto.	$1995
'69 VOLKS. Beetle at.	$1595
'69 CADILLAC coupe	$5495
'68 FORD Ht., V-8, A.T.	$2195
'66 CHEVELLE 6, at.	$ 995
'66 RAMBLER 6 at.	$ 995
'65 CHEVELLE convt. 6 AT.	$ 995
'65 PONTIAC wagon, AT.	$1195
'65 ROVER 2000	$ 995
'64 CORVAIR sedan, A.T.	$ 595
'64 FALCON WAGON V-8	$ 595

837 YATES 384-0921

1972 GMC ¾-TON V-8, automatic, power steering, power brakes, 2100 miles, jumbo tires, plus 8-FT. VANGUARD CAMPER — stove, ice-box, sink, furnace, jacks included, IMMACULATE CONDITION for $6795
MERCURY MARINE Phone BILL at 385-1457

ONLY 2000 MILES
1972 Datsun Fastback coupe, 4-speed, radio. For demonstration phone CHARLIE PETERSON at EMPRESS PONTIAC BUICK G.M.C. 382-7121 or res. 477-9439.

IMMACULATE 1966 BUICK WILDcat Convertible, black exterior with ivory interior; Wildcat mag wheels with Uniroyal tires. All power options with bucket seats and console, $2195. Phone 384-1629.

'61 CHEV 2-DOOR CONVERTible. 8 cylinder. Needs wheel alignment to go through test. Otherwise excellent running condition. Good tires and new muffler. $250. 385-8859.

1970 CHEVY IMPALA CUSTOM, 2-door hardtop, V-8, automatic transmission, power steering, power disc brakes, air conditioning, radio, still 18,000 under warranty. Asking $2950. 385-2509 5 to 7 p.m.

WE WILL TRADE OR SELL FOR cash Lincolns, Cadillacs, Pontiacs, Volkswagens, Simcas, Zephyrs, Volvos, Metropolitans, Ramblers, Corvairs, etc. See Art Haldon Motors, 1500 Blanshard. 384-6713.

1962 MERCURY, V-8, AUTOMATic, trans, going, $150 or offers. '56 Dodge, 2 door body, $30, 354 Hemi, 318-312 Ford whole or parts. 384-6292.

ONLY 29,000 MILES 1968 RAMBLER AMERICAN COUP, AUTOMATIC TRANSMISSION, IMMACULATE AND TOP CONDITION. PHONE 477-9439.

1968 LINCOLN CONTINENTAL, low mileage, beautiful shape, $3950, a steal. Will take smaller car in trade. 479-1105.

'63 CHEV. BEL AIR, 6, AUTOmatic, tested till April '73, 68,000 original miles. Power steering, radio, $475. 382-4606.

MUST SELL 1967 CHEV. IMPALA 2-door hardtop, power steering, good running condition, sacrificing at $900. No. 9, 1158 Yates, evgs.

'60 CHEVY, LICENSED, FIRST $50 takes. 384-5086 or 383-6623.

150 CARS FOR SALE

EMPRESS
— PONTIAC-BUICK —
GMC
GOODWILL USED CARS

1972 FIAT 4-DOOR SEDAN, 4-SPEED, RADIAL TIRES, VERY LOW MILEAGE. LOCAL CAR, FINISHED IN MUSTARD. ONLY $2095

1969 FORD LTD 4-DOOR HARDTOP, POWER STEERING POWER BRAKES, RADIO. WHITE WITH BLUE INTERIOR. NICE CAR. ONLY $2695

1967 BUICK SPECIAL DELUXE, 4-DOOR SEDAN, V-8, AUTOMATIC TRANSMISSION, POWER STEERING, RADIO. FINISHED IN DARK TURQUOISE WITH BLACK INTERIOR TRIM. VERY CLEAN UNIT. ONLY $1595

1971 CHEVROLET IMPALA 2-DOOR HARDTOP, V-8, AUTOMATIC TRANSMISSION, POWER STEERING, POWER BRAKES, RADIO. FINISHED IN RED WITH BLACK INTERIOR. VERY PRETTY CAR. ONLY $3895

1969 PONTIAC PARISIENNE 4-DOOR HARDTOP, V-8, AUTOMATIC TRANSMISSION, POWER STEERING, POWER BRAKES, RADIO. FINISHED IN NAVY BLUE WITH MATCHING INTERIOR. ONLY $2495

1969 OLDSMOBILE DELTA 88 CONVERTIBLE, V-8, AUTOMATIC TRANSMISSION, POWER STEERING, POWER BRAKES, RADIO, POWER WINDOWS. GOLD WITH BLACK INTERIOR AND TOP. ONLY $2895

1969 CHEVROLET IMPALA 4-DOOR HARDTOP, V-8, AUTOMATIC TRANSMISSION, POWER STEERING, POWER BRAKES, RADIO. DARK GREEN WITH GREEN INTERIOR. GOOD CLEAN CAR. ONLY $2595

1967 BUICK SKYLARK CUSTOM 2-DOOR HARDTOP, V-8, AUTOMATIC TRANSMISSION, POWER STEERING POWER BRAKES, RADIO. BUCKET SEATS, CONSOLE. FINISHED IN RED WITH BLACK INTERIOR AND VINYL TOP. ONLY $2195

— WE RUN —
A VERY SIMPLE
— BUSINESS —

1968 DODGE POLARA 2-DOOR HARDTOP. V-8, AUTOMATIC TRANSMISSION, POWER STEERING, POWER BRAKES, RADIO. FINISHED IN WHITE WITH BLUE INTERIOR TRIM. GOOD SOUND CAR. ONLY $2095

1969 CADILLAC SEDAN DE VILLE. FULLY LOADED WITH FACTORY OPTIONS INCLUDING AIR CONDITIONING, POWER WINDOWS. POWER SEAT, TILT AND TELESCOPIC STEERING. 4 NEW GLASS BELT TIRES. FINISHED IN NAVY BLUE WITH MATCHING LUXURIOUS FABRIC INTERIOR TRIM. ONLY $5095

1966 PONTIAC PARISIENNE 2-DOOR HARDTOP, 396, 325 H.P., V-8, 3-SPEED, AUTOMATIC TRANSMISSION, POWER STEERING, POWER BRAKES, RADIO. MAROON WITH BLACK VINYL TOP. IDEAL CAR FOR TRAILER TOWING. VERY CLEAN. ONLY $1695

1971 PONTIAC G.T. 37 HARDTOP, 400 CU. IN. V-8, AUTOMATIC TRANSMISSION, POWER BRAKES, RADIO, RALLY WHEELS, NEW WHITE LETTERED TIRES. THE NEXT BEST THING TO A G.T.O. BLUE WITH BLACK INTERIOR. ONLY $3495

1968 RAMBLER AMERICAN 2-DOOR SEDAN. ECONOMY 6-CYLINDER ENGINE, RADIO. ONE OWNER, VERY CLEAN. ONLY $1095

1971 TOYOTA MK II 4-DOOR SEDAN, AUTOMATIC TRANSMISSION, RADIO. FINISHED IN TAN WITH BLACK INTERIOR. POPULAR IMPORT MODEL. ONLY $2795

AT
EMPRESS
PONTIAC BUICK
GMC
382-7121
DRIVE IN OFF TOPAZ
2867 DOUGLAS STREET

150 CARS FOR SALE

SUBURBAN
NORTH
ON DOUGLAS

VICTORIA'S FORD TRUCK CENTRE!!!

MERCURY'S "FIVE" Cs COMING ON STRONG!!
CORTINA
CAPRI
COUGAR
COMET
Now COURIER the SMALL FORD PICKUP

1972 MONTEGO 2-door hardtop GT V-8, automatic transmission, radio. Only 3,000 miles. $4144

1971 MONTEGO 2-door hardtop MX V-8, automatic transmission, power steering, power brakes, radio. $3555

1970 METEOR 2-door hardtop Montcalm V-8, automatic transmission, power steering, power brakes, radio, vinyl roof. $3033

1970 CHALLENGER 2-door hardtop V-8, 4-speed, radio, vinyl roof. $3033

Finance with FORD MOTOR CREDIT on the spot decisions. Sickness and Accident policy available on all contracts.

NO PAYMENTS TILL STRIKE SITUATION SETTLED (on approved credit)

1969 OLDSMOBILE Cutlass 2-door hardtop, V-8, automatic transmission, power steering, power brakes, radio console buckets. $2555

1969 METEOR LeMoyne 4-door hardtop, V-8, automatic transmission, power steering, power brakes, radio, vinyl roof. $2444

1969 PONTIAC station wagon V-8 automatic transmission power steering, power brakes, radio, air conditioning, wood side panelling. $3077

GOLD RUSH DAYS ARE HERE. SEE METEOR NOW ON DISPLAY

TOYOTA Corona 4-door, radio. $1444

1968 FORD 2-door hardtop, V-8, automatic transmission, power steering, power brakes, radio. $1818

1967 PONTIAC 4-door V-8 automatic transmission power steering, power brakes, radio. $1444

1967 FORD GALAXIE 500 4-door sedan, V-8, automatic transmission, power steering, radio, air conditioning. $1477

1966 CHEVROLET 4-door sedan V-8, automatic transmission, power steering, radio. $1010

1965 VALIANT 2-door hardtop 6, automatic transmission, radio, console, buckets. $1077

OVER 60 ¾-TON TRUCKS TO CHOOSE FROM AT
SUBURBAN MOTORS
3377 Douglas
386-6131
Wide open till 10 p.m.

150 CARS FOR SALE

METRO
TOYOTA
LTD.

FRESH TRADES

1972 TOYOTA 1600, AUTOMATIC. 1600 MILES.

1972 DATSUN G.T. 510, LOADED.

1971 VOGKSWAGEN 9-passenger bus.

1971 CORTINA G.T., 4-SPEED.

1971 TOYOTA MK II STATION WAGON.

1970 PONTIAC 2-DOOR HARDTOP. FULL POWER.

1970 MAVERICK AUTOMATIC.

1970 TOYOTA MK II SEDAN.

1970 DATSUN, ALL OPTIONS.

1970 DATSUN 1600 PICKUP. BLUE. GOOD LITTLE TRUCK OR FOR THE CAMPERS.

1969 ENVOY STATION WAGON, AUTOMATIC.

1969 ENVOY SPECIAL SEDAN. GREEN. THIS IS THE LARGE SIZE UNIT.

1969 CAMARO HARDTOP, AUTOMATIC.

1969 BUICK SKYLARK AUTOMATIC.

1969 BMW "THE WHISPERING BOMB"

1969 MGB ROADSTER. ONE OWNER. A REAL BEAUTY.

1969 PONTIAC GTO, 2-DOOR HARDTOP. PREMIUM UNIT.

1968 VOLKSWAGEN CUSTOM BEETLE. WHITE WITH BLACK INTERIOR.

1968 BEAUMONT 4-DOOR AUTOMATIC TRANSMISSION, RADIO. EXCELLENT FAMILY UNIT.

1968 PONTIAC FIREBIRD 400, CONVERTIBLE.

1968 OLDSMOBILE 88 CONVERTIBLE. FULLY POWERED.

1968 ISUZU BELLETT. WHITE, 4-DOOR SEDAN. NICE UNIT FOR THE LADIES.

1968 BEAUMONT V-8 SEDAN.

1967 PONTIAC PARISIENNE HARDTOP.

1967 MUSTANG CONVERTIBLE, 4-SPEED.

1967 ROVER TC 2000 PREMIUM.

1966 FORD 9-PASSENGER WAGON.

1965 FORD FAIRLANE SEDAN. ECONOMICAL 6-CYLINDER, AUTOMATIC WITH RADIO.

1964 VALIANT V-8, 4-SPEED.

1964 DODGE SEDAN, V-8, AUTOMATIC.

1964 CHEVY II, V-8, AUTOMATIC.

These are just a few of our fully reconditioned trades — all units are Government Safety Inspected for your protection.

Remember at METRO all reasonable offers will be accepted.

METRO TOYOTA LTD., 624 Finlayson
386-3516 386-3517

LOOK AT THIS:
Turbo charged 200 HP, 1965 Corvair-Corsa, completely overhauled, 4 speed. Case hardened brake drums and racing shoes, adjustable Rally Racing Shocks, CEE BEE rally head lights and shield, certified rally roll bars and racing belt, custom SMITH gauges incl. tac. Odometer, oil and temperature vacuum gauges for exhaust, De luxe radio, telesc. Steering wheel. Value of extra accessories alone exceeds $2,000. Bargain priced for fast sale.
WAGON TRAIN
2524 Douglas 386-3291

'67 BUICK LE SABRE DE LUXE, V-8, automatic, power steering, brakes, custom radio, etc. Excellent shape. Offers ? 382-9039.

1964 VALIANT, 4-DOOR, AUTOmatic, top condition. 2726 Claude Road.

67 ENVOY EPIC, ECONOMICAL, clean, good condition, radio, snow tires. $650. 479-2147.

1965 VALIANT 100 4-DOOR sedan, standard, excellent condition, $850 or nearest offer. 479-5069.

'57 CHEV, 6, AUTOMATIC. REcent overhaul, running gear, $300. 479-2256.

1959 FORD, 352 CU. IN. MOTOR, 2 door sedan. Asking $100. Phone 656-4295.

65 COMET CALIENTE, 289, AUtomatic, power equipped, excellent condition. 478-5908.

MUST SELL '66 FORD CYCLONE, 390, automatic, good condition. $1,100 or best offer. 656-3327.

'65 VALIANT SIGNET HARDTOP. Automatic. Well kept. 385-4390, 159 Robertson.

63 DODGE, SLANT SIX, TESTED, good transportation. $295. Phone 383-9465. after 5 p.m.

'69 DATSUN 1000, GOOD CONDItion, $900. 478-1677.

1959 CHEV., GOOD SHAPE, $175, after 5. 385-0628.

MUST SELL, '65 CHEV, GOOD condition. $600 or offers. 478-5966.

1969 MUSTANG GRANDE BOSS 302, 48,000 miles, $2550. 652-2903.

150 CARS FOR SALE

METRO TOYOTA
SIDNEY DIVISION
656-4311

We have a used 1972 TOYOTA COROLLA 1600 Coupe, automatic transmission, radio, only 4,000 miles. Balance of new car warranty. Come in and drive CANADA'S NUMBER ONE IMPORT.

1971 MGB G.T., Britain's quality priced sports car.

1970 MUSTANG Boss 302, 4-speed, power steering, power disc brakes, mag wheels, competition orange.

1968 MUSTANG G.T. Fastback, extremely hard to find.

1965 BUICK Wildcat, 2-door hardtop, power steering, power brakes, radio, bucket seats and consul. Luxury at an economy price.

1965 METEOR hardtop, one owner, V-8, power steering, radio, Sky blue, top condition.

1965 ACADIAN hardtop, automatic transmission, radio, government tested .A premium car at a price you can afford.

1965 VALIANT, 4-door, automatic transmission, radio, city tested. A most popular family car.

1967 CORTINA 2-door sedan, 4-speed, radio, 46,000 miles. Buy it for your little lady.

10 cars under $800 for your inspection.

DRIVE TO SIDNEY
—AND SAVE—
REMEMBER
NO REASONABLE OFFER REFUSED
METRO TOYOTA SIDNEY DIVISION

BRIAN HOLLEY MOTORS
OFFERS YOU
WORTHWHILE SAVINGS
ON
DOMESTIC CARS

Just one example:

1970 GREMLIN Sport-about, equipped with lift-gate rear window, fold-down rear seat, custom trim package, rally stripe, wheel covers, chrome roof rack, tachometer and custom radio.

Average Dealer Price $1995
OUR PRICE $1595
YOU SAVE $400

BRIAN HOLLEY VOLVO
3319 Douglas at Cloverdale
Phone 384-1161

'67 MUSTANG 2-DOOR HARDtop, 289 V-8, Automatic, radio, power steering, Tested, Serviced, Top condition car, $1995. '67 Ford Galaxie Convertible, Automatic, Radio, Power steering, brakes. Maroon with white vinyl trim, $1795. '70 Toyota Corolla, Ivory, only $1595. '69 Plymouth Fury II Hardtop, V-8, automatic, radio, power steering, one owner, 27,000 miles, $2295. '64 Ford Country Squire Wagon, V-8, Automatic, Radio. Steering, breakes, $995. '67 Beaumont wagon, V-8, automatic, $1495. Other cars $100 and up. Joe Fletcher Car Sales 1640 Cedar Hill Cross Rd., 477-9166 Near Shelbourne, Home phone 479-6427

1972 TRIUMPH SPITFIRE convertible $2595
THREE POINT MOTORS
Government at Hillside
385-6737

BAVARIAN AUTO SALES
1969 TOYOTA "1900" sedan, 4-speed, radio, ONLY $1686
1964 Volkswagen "BEETLE", great transportation, AT $686
Gov't. and Herald 386-1515

1968 ENVOY EPIC SL 2-DOOR, very clean, black leather interior with console, excellent condition, $1,050. 382-0538.

'68 BEAUMONT CUSTOM 2-DOOR hardtop. V8, automatic, $1,800. 642-3055.

1963 CHEVY II 4-DOOR AUTOmatic, reconditioned motor. Fine shape. 478-3335.

YOU PAY LESS AT ART'S CAR SALES

'69 MINI MK II 1000, MAKES economical student car. Excellent condition. 382-9039.

1965 VOLVO, FAST BACK, GOOD condition, tested, best offer. 477-5232.

'65 VOLKSWAGEN, REBUILT ENgine, chrome wheels, tested till April '73, $750. 479-1988.

VERY DEPENDABLE 1957 Buick Special. Good condition, 1 owner, $250. 382-5602.

'63 FORD GALAXIE, V-8, STANdard transmission, 4 new tires tested. $395. 658-8300.

1970 HORNET 4-DOOR, 6 CYLINder, automatic. Very clean, $2100. 386-6511 or 477-1784.

1960 SIMCA CONVERTIBLE sports car, $175. 477-8928.

1966 FORD, 6 CYLINDER, $775. Good condition. 658-8639.

'69 DATSUN 1600, 2-DOOR, GOOD condition. Ask for Bryan, 386-0436.

LIKE NEW, '71 VALIANT, AUTOmatic, power steering, radio, extras. 385-1675.

ASSUME PAYMENTS OF $25, '64 Corvair automatic, cash payout $178. 385-5443.

65 PARISIENNE 2-DOOR HARDtop, 327, automatic, exceptional. Greg, 386-8425 or 384-3794.

1969 TOYOTA COROLLA AUTOmatic, spic 'n' span, call owner 656-4666. Asking $1500.

62 ZEPHYR, 29,000 MILES IMmaculate condition throughout, asking $625. 477-2291.

65 MORRIS MINOR, TESTED, good condition. $350. 385-3579.

150 CARS FOR SALE

—HORWOOD MAZDA—
IMPORT CAR
—SALE—
COUPES—SEDANS—
WAGONS—AUTOMATICS—
4-SPEEDS

Right now we have an exceptional stock of fresh trade-ins. LET YOURSELF GO this spring in one of these near-new cars at a great saving.

—Check and Compare—

AUTOMATICS

71 TOYOTA Corolla sedan automatic transmission, radio. Lic. DHC-880. SALE $1795

70 AUSTIN America sedan, radio, automatic transmission. Maroon. Lic. BBD-870. SALE $1695

68 VOLVO 144S sedan, automatic transmission, AM-FM radio. Royal blue with black interior. Lic. CAF-415. SALE $2295

68 VAUXHALL Viva, automatic transmission, good economical transportation. Lic. HJE-584. SALE $895

69 TOYOTA Corona sedan. Automatic transmission. Radio. Silver-grey. Low mileage. Lic. BGJ-986. SALE $1595

COMPACT WAGONS

69 MAZDA 1500 4-door wagon. Reclining seats, one owner. Lic. AAK-610. SALE $1595

70 MAZDA 1500 wagon. Disc brakes, 4-speed. Beige with black interior. Lic. AKH-563. SALE $1995

66 ACADIAN wagon. 6 cylinder, 4-door model. Silver-grey with blue interior. Lic. AFG-076. SALE $1095

68 AUSTIN 1100 wagon, automatic transmission, white. Lic. ACB-257. SALE $1295

SEDANS

72 COROLLA 1600 coupe. Radio. Only 3,000 miles. SALE $2395

71 MAZDA 1500 sedan de luxe 4-door model with reclining seats, disc brakes and whitewall tires. Lic. AJÇ-629. SALE $1995

69 SUNBEAM Arrow sedan. Economical one-owner car, low mileage. Lic. AKK-576. SALE $1195

65 MORRIS 1100 sedan. Grey with red interior. Lic. GHC-979. SALE $595

63 AUSTIN A-60 sedan, radio. Tested and ready to go. Lic. AFB-889. SALE $545

70 MAZDA Special coupe "GT" model with tachometer, disc brakes and black vinyl top. Lic. GHF-735. SALE $1595

PONY CARS

67 MUSTANG V-8, automatic transmission, power steering, power brakes. Blue with matching interior. Lic. DFC-748. SALE $2095

68 FIREBIRD. Blue metallic with white vinyl top. 350 V-8 engine. Console shift, automatic transmission, power steering and power brakes. Lic. AFE-202. SALE $2295

SPORTS CARS

69 MG MIDGET. Let yourself go this summer in a sporty English runabout. Lic. DHA-635. SALE $1295

71 MGB Roadster. Red with black interior. Lic. AJE-931. SALE $2895

Open 'til 9 p.m.
—HORWOOD MAZDA—
385-1451
Johnson and Blanshard
—2 LOCATIONS—
Johnson and Blanshard and Pandora Ave.
(Across from Hydro)

150 CARS FOR SALE

XXXXXXXXXXXXXX
XXX CORNELL
XXX "CHEVROLET
XXX COUNTRY"
XXXXXXXXXXXXXX

"PUTTING YOU FIRST KEEPS US FIRST"

WOW!! WOW!! WOW!!
10 wholesale specials
Without a doubt, the lowest prices in town.

70 FORD sedan, A.T.	$1895
69 VALIANT, 6 cyl., radio	$1595
69 FORD, V-8, A.T., P.S., P.B., radio	$1895
68 FORD, A.T.	$1595
68 PLYMOUTH, V-8, A.T.	$1295
67 PLYMOUTH, 6-cyl., A.T.	$ 795
64 BEAUMONT Convert., 6-cyl., A.T., radio	$ 795
66 PONTIAC sedan	$ 795
66 FORD, V-8, radio	$ 795
66 FORD, V-8, radio	$ 795
64 VOLVO, 4-spd.	$ 695

BUYER BENEFITS!!
—Free exchange privilege
—2-year written warranty with every car
—Take it to your favorite mechanic
—All cars Gov't Tested
—100% Financing

1965 PONTIAC convertible, V-8, automatic transmission, power steering, power brakes, radio. Fine for the summer $1195

1967 THUNDERBIRD Landeau 4-door hardtop. Usual luxury equipped on this rare model $2795

1964 VALIANT 4-door sedan, slant 6, automatic transmission, power steering $795

1968 CHEVROLET Impala custom coupe super sport. Bucket seats, console. One owner, case history car $2595

1965 CHEVY Corvair Monza Special Coupe. Will be a collector's item $895

1970 CHEVROLET Impala custom coupe, V-8, automatic transmission, power steering, power brakes, radio $2995

1970 CHEVROLET 4-door family sedan, V-8, automatic transmission. Balance of factory warranty $2595

1969 CADILLAC coupe. The usual Cadillac appointments. Case history car $4695

1968 OLDSMOBILE Delta 88 4-door. One-owner car $2195

1967 CHEVROLET Suburban, V-8, with seats, 4-speed $1995

CORNELL
"CHEVROLET COUNTRY"
3050 DOUGLAS STREET
(Opp. Mayfair)
385-5777 — 'til 9 p.m.

1967 ROVER 2000 TC EXcellent mechanical condition. New paint $1,700. 479-5289.

1956 CHEV, 4-DOOR SEDAN, V-8 standard, overdrive. Very good condition, $225. 477-6269 evenings.

1963 PONTIAC, automatic, 6 cylinder, excellent condition, $500 firm. 479-6701.

1964 CHEVELLE V-8 AUTOMATic, bucket seats, $675 firm, 382-6934 or 384-9868.

1967 PONTIAC AUTOMATIC, mint condition, second car, must sell. $975 or best offer. 478-3432.

1964 CHEV SEDAN IMMACUlate condition. 47,000 miles, new automatic. $800. Phone 383-4605.

1971 VEGA PANEL EXPRESS, 6,000 miles. Best offer over $2,000. 746-6219 Duncan.

'66 CORVAIR — HARDTOP, AUtomatic, radio, good condition. Best offer. 382-5555.

'59 CHEV IMPALA, GOOD CONdition, $200. 383-4827.

1958 VAUXHALL IN GOOD MEchanical order, $50. Phone 656-3786.

'57 CADILLAC COUPE DE ville. $150. 4923 Townsend.

'59 ZEPHYR, TESTED TILL March '73. $200 firm. 479-5231.

1962 COMET, TESTED, RUNS well. $225. 385-4069.

'55 PLYMOUTH, RUNNING well, $50. 384-0197.

CARS FOR SALE

ORWOOD MAZDA—
IMPORT CAR
—SALE—
UPES—SEDANS—
NS—AUTOMATICS—
4-SPEEDS

now we have an ex- ıal stock of fresh ns. LET YOURSELF is spring in one of near-new cars at a saving.

eck and Compare—

AUTOMATICS

OTA Corolla sedan matic transmission, o. Lic. DHC-880. E $1795

STIN America sedan, o, automatic trans- sion. Maroon. Lic. -870. E $1695

VO 144S sedan, auto- ic transmission, AM- radio. Royal blue black interior. Lic. -415. E $2295

UXHALL Viva, auto- ic transmission, good omical transpor- n. Lic. HJE-584. E $895

OTA Corona sedan. matic transmission. io. Silver-grey. Low age. Lic. BGJ-986. E $1595

MPACT WAGONS

ZDA 1500 4-door on. Reclining seats, owner. Lic. AAK-610. E $1595

DA 1500 wagon. Disc es, 4-speed. Beige black interior. Lic. -563. E $1995

DIAN wagon. 6 cyl- , 4-door model. r-grey with blue in- r. Lic. AFG-076. E $1095

TIN 1100 wagon, au- atic transmission, . Lic. ACB-257. E $1295

SEDANS

OLLA 1600 coupe. o. Only 3,000 miles. E $2395

DA 1500 sedan de 4-door model with ning seats, disc es and whitewall Lic. AJC-629. E $1995

BEAM Arrow sedan. omical one-owner low mileage. Lic. -576. E $1195

RIS 1100 sedan. with red interior. GHC-979. E $595

TIN A-60 sedan, . Tested and ready Lic. AFB-889. E $545

DA Special coupe model with ta- eter, disc brakes black vinyl top. Lic. 735. E $1595

PONY CARS

TANG V-8, automat- ransmission, power ng, power brakes. with matching inte- Lic. DFC-748. $2095

BIRD. Blue me- with white vinyl 50 V-8 engine. Con- shift, automatic mission, power ring and power s. Lic. AFE-202. $2295

PORTS CARS

MIDGET. Let your- o this summer in a English runabout. HA-635. $1295

Roadster. Red with interior. Lic. AJE- $2895

en 'til 9 p.m.

WOOD MAZDA—
385-1451
n and Blanshard
LOCATIONS—
n and Blanshard
Pandora Ave.
ss from Hydro)

150 CARS FOR SALE

XXXXXXXXXXXXXX
XXXXXXXXXXXXXX
XXXXXXXXXXXXXX
XXX
XXX
XXX CORNELL
XXX "CHEVROLET
XXX COUNTRY"
XXX
XXX
XXXXXXXXXXXXXX
XXXXXXXXXXXXXX
XXXXXXXXXXXXXX

"PUTTING YOU FIRST KEEPS US FIRST"

WOW!! WOW!! WOW!! 10 wholesale specials Without a doubt, the lowest prices in town.

70 FORD sedan, A.T. $1895
69 VALIANT, 6 cyl., radio $1595
69 FORD, V-8, A.T., P.S., P.B., radio $1895
68 FORD, A.T. $1595
68 PLYMOUTH, V-8, A.T. $1295
67 PLYMOUTH, 6-cyl., A.T. $795
64 BEAUMONT Convert., 6-cyl., A.T., radio $795
66 PONTIAC sedan $795
66 FORD, V-8, radio $795
66 FORD, V-8, radio $795
64 VOLVO, 4-spd. $695

BUYER BENEFITS!!
—Free exchange privilege
—2-year written warranty with every car
—Take it to your favorite mechanic
—All cars Gov't Tested
—100% Financing

1965 PONTIAC convertible. V-8, automatic transmission, power steering, power brakes, radio. Fine for the summer $1195

1967 THUNDERBIRD Landeau 4-door hardtop. Usual luxury equipped on this rare model $2795

1964 VALIANT 4-door sedan, slant 6, automatic transmission, power steering $795

1968 CHEVROLET Impala custom coupe super sport. Bucket seats, console. One owner, case history car $2595

1965 CHEVY Corvair Monza Special Coupe. Will be a collector's item $895

1970 CHEVROLET Impala custom coupe, V-8, automatic transmission, power steering, power brakes, radio $2995

1970 CHEVROLET 4-door family sedan, V-8, automatic transmission. Balance of factory warranty $2595

1969 CADILLAC coupe. The usual Cadillac appointments. Case history car $4695

1968 OLDSMOBILE Delta 88 4-door. One-owner car $2195

1967 CHEVROLET Suburban, V-8, with seats, 4-speed $1995

CORNELL
"CHEVROLET COUNTRY"
3050 DOUGLAS STREET (Opp. Mayfair)
385-5777 — 'til 9 p.m.

1967 ROVER 2000 TC Excellent mechanical condition. New paint $1,700. 479-5289.

1956 CHEV, 4-DOOR SEDAN, V-8 standard, overdrive. Very good condition, $225. 477-6269 evenings.

1963 PONTIAC, automatic, 6 cylinder, excellent condition, $500 firm. 479-6701.

1964 CHEVELLE V-8 AUTOMATIC, bucket seats, $675 firm, 382-6934 or 384-9868.

1967 PONTIAC AUTOMATIC, mint condition, second car, must sell. $975 or best offer. 478-3432.

1964 CHEV SEDAN IMMACULATE condition. 47,000 miles, new automatic. $800. Phone 383-4605.

1971 VEGA PANEL EXPRESS, 6,000 miles. Best offer over $2,000. 746-6219 Duncan.

'66 CORVAIR — HARDTOP, AUTOMATIC, radio, good condition. Best offer. 382-5555.

'59 CHEV IMPALA, GOOD CONDITION, $200. 383-4827.

1958 VAUXHALL IN GOOD MECHANICAL order. $50. Phone 656-3786.

'57 CADILLAC COUPE DE ville. $150. 4923 Townsend.

'59 ZEPHYR, TESTED TILL March '73. $200 firm. 479-5231.

1962 COMET, TESTED, RUNS well. $225. 385-4069.

'55 PLYMOUTH, RUNNING well, $50. 384-0197.

150 CARS FOR SALE

NO REASONABLE OFFER REFUSED
PRICES and monthly payments "MARKED" on all cars

'CARS'
71 MATADOR 2-dr. Ht.
70 DATSUN 2-dr.
69 DODGE Coronet 4-dr.
69 METEOR convertible
69 VAUXHALL S. wagon
69 CHEV 4-dr. A.T.
69 FORD custom 4-dr.
68 BEAUMONT s. wagon
68 VOLKSWAGEN auto.
67 MERCURY Cyclone
67 CHEV 4-dr. V-8, stand.
67 AMBASSADOR 4-dr.
67 RAMBLER Rebel
66 ROVER 4-dr.
66 RAMBLER 4-dr.
65 FORD convertible
65 VALIANT 4-dr. stand.
65 FORD custom 4-dr.
65 MERCURY Comet
64 CHRYSLER New Yorker
64 CHEV 2-dr. 6 auto.
64 PONTIAC 4-dr. V-8.
64 FAIRLANE 2-dr. auto.
64 FORD custom 2-dr.
64 TRIUMPH 2-dr.
63 DODGE Dart 4-dr.
63 ACADIAN 4-dr.
63 COMET 2-dr. 6 cyl.
62 FALCON S. wagon
62 PONTIAC 4-dr. auto.
62 PONTIAC 4-dr.
61 FORD 2-dr.
61 HILLMAN
60 PONTIAC
58 OLDS 4-dr.
57 CHEV 2-dr.
57 PONTIAC S. wagon

'TRUCKS'
68 CHEV. ½-ton V-8.
71 FORD ½-ton L.W.B.
69 DODGE ½-ton L.W.B.
69 FORD ¾-ton V-8, 4-sp.
66 MERCURY 6, auto.
69 FORD Econoline camper equipped.
66 INT. ½-ton V-8.
63 FORD ½-ton 6, stand.
17 ft. KLINKER BOAT, Grey Marine engine
15 ft. BOAT, 27.7 Scott motor and trailer.

OPEN FOR INSPECTION — SUNDAY —
GEM MOTOR SALES
LARGEST INDEPENDENT USED CAR LOT IN VICTORIA — AT 480 Esquimalt
385-4311

LOW MILEAGE BEAUTIES

71 CHEV CUSTOM
½-TON PICKUP, 6 CYLINDER, 3-SPEED, HEAVY DUTY SPRINGS AND SHOCKS. REAR TREAD BUMPER. BLUE WITH MATCHING INTERIOR. ONLY 6000 MILES.
BUY NOW AT $2795

71 DART 2-DOOR
HARDTOP, BIG 6, AUTOMATIC, RADIO, REMOTE MIRROR, REAR DEFOGGER, METALLIC GREEN WITH MATCHING VINYL INTERIOR. ONLY 9500 MILES.
BUY NOW AT $2895

71 DATSUN 1200
G.T. 2-DOOR FASTBACK, MATADOR RED WITH BLACK BUCKET SEATS, 4-SPEED, MAG WHEELS, TACH, STRIPING, ONE OWNER — only 13,000 MILES.
BUY NOW AT $2295

66 VALIANT SIGNET
2-DOOR HARDTOP, V-8, AUTOMATIC, POWER STEERING, RADIO, SILVER GREY WITH RED BUCKET SEATS AND BLACK VINYL ROOF. A REAL HARD TO FIND MODEL.
BUY NOW AT $1395

62 ACADIAN BEAUMONT
STATION WAGON, 6 CYLINDER, AUTOMATIC, RADIO, IN TOP CONDITION.
BUY NOW AT $695.00

COME IN AND VIEW THESE AND MANY MORE TOP MODELS.
GARDEN CITY AUTO SALES
2978 Douglas 383-1931

XXXXXXXXXXXX
RM RM RM RM RM
XXXXXXXXXXXX

CARS WITH PERSONALITY!

'63 COMET 2-Dr., V-8, stick $695
'66 MUSTANG, 289 V-8, Auto. $1595
'67 PONTIAC 396 V-8, Ht. $1895
'62 PONTIAC Catalina Ht. $595
'71 DODGE 6 Cyl. Demon, Ht. $2595

REG MIDGLEY'S AMERICAN MOTORS
736 Cloverdale Ave., 385-8756

XXXXXXXXXXXX
RM RM RM RM RM
XXXXXXXXXXXX

1972 VOLKSWAGEN 411
4-Dr. sedan
Just over 4000 miles!
$3195
THREE POINT MOTORS
Government at Hillside
385-6737

WILLE MOTORS
'71 CHARGER TOPPER $3395
'70 CHALLENGER R.T. SE $3395
'69 SUPER BEE 383, 4-sp. $2495
'69 COBRA JET 428 A.T. $2795
'69 BEAUMONT 327, 4-sp. $2495
'69 CHEVELLE S.S. 396 $2195
'68 MALIBU 327, 4-sp. $2195
'68 MUSTANG GT. Fastback $2495
'68 TORINO GT Fastback $2395
'68 MALIBU 307, A.T. $1795
'67 COUNTRY SQUIRE S.W. $1795
'65 PARK LANE 2-dr. Special $595
'64 COMET 2-dr. 4-sp. $795
Backed by one of the ISLAND'S LARGEST SERVICE CENTRES
3240 Douglas 382-2313

'68 CHRYSLER 300 2-door hardtop, white vinyl bucket seats, full power package, immaculate condition. Wagon Train, 2524 Douglas. 386-3291.

1966 SMALL BUICK SPECIAL sports coupe. 310 wildcat motor, 61,000 miles. Sacrifice at $995. 477-3296.

1960 OLDS SUPER 88, BLACK 4 door, automatic, radio, posi-traction, good rubber, licensed, tested til April '73. Asking $200. 477-6318.

1964 CHEV IMPALA, SS, 327, power steering, power brakes, just tested, $750, firm. 384-6481.

1960 AUSTIN PANEL. Excellent condition. Partly converted to camper. Many spares. 598-5687.

1971 VOLKSWAGEN SUPER BEETLE. Radio, heater, 19,000 miles, 382-2317.

RAMBLER 1966. GOOD APPEARANCE and condition. $650 or best offer. 386-9168.

YELLOW '56 CHEV. 2-DOOR hardtop, new paint, upholstery and tires. 658-8226 or 479-2328.

1963 STUDEBAKER, TESTED till Oct. '72. Runs well. $135. 382-1993.

1965 VOLKSWAGEN STATION wagon. Excellent condition. $975. 382-6491 or 478-6704.

67 PONTIAC GTO CONVERTIBLE. 385-2102 or 382-0161.

62 FORD FAIRLAINE, $250 OR offers. 656-1876.

150 CARS FOR SALE

PPPPPPPPPPPP
PPPPPPPPPPPP

PLIMLEY
SINCE 1893

PPPPPP
TRADES ON THE
— ALL NEW —
AUSTIN MARINA
PPPPPP

1960 MERCEDES BENZ $795
1965 MERCURY convertible $1545
1966 PONTIAC $1045
1966 AUSTIN 1800 4-door, automatic $1045
1968 VAUXHALL Victor $1095
1968 CORTINA 2-door $1245
1969 AUSTIN 1800 A.T. $1795
1969 VOLKSWAGEN 1500 automatic, radio $2095
1969 FIAT 850 coupe $1295
1969 TOYOTA Corolla $1395
1970 TOYOTA Corona $1695
1970 MAZDA 1200 coupe $1645
1971 AUSTIN 1300, one owner, low mileage $1845
1971 DODGE Colt 4-door sedan. One owner, very low mileage $2495
1971 DODGE Demon, 2-door hardtop $2995
1971 AUSTIN 1300 2-door, front wheel drive, disc brakes $1695

YOUR BRITISH SPORTS CAR HEADQUARTERS

PLIMLEY
1010 Yates 382-9121
Open to 9 p.m.

PPPPPPPPPPPP
PPPPPPPPPPPP

1947 DODGE, DELUXE WITH 4 new tires. Good for restoration. $100. 1958 Volkswagen Beetle, needs motor, $65. 7829 E. Saanich Rd. Saanichton.

ASSUME PAYMENTS OF $25 on '63 Ford Fairlane Station wagon 6 standard. Cash payout, $475. 385-5443.

MUST SELL THIS WEEKEND, 1965 Pontiac 4 door hardtop. Top condition. First $650 takes. 598-1241.

'65 FORD 2-DOOR, GALAXIE INterior Daytona mags, V-8, needs body work. $450 firm. 384-2096, 5-7 p.m.

'65 KARMANN GHIA, EXTRACtor exhaust, radio, excellent overall condition. $1,150 or best offer. 598-2838 after 6 p.m.

'66 CHEVELLE CONVERTIBLE, 283 automatic, excellent running condition, must sell, $1200 or offer. 383-0580 or 478-3825.

1964 DODGE AUTOMATIC, 383 four barrel, power steering and brakes, good condition and rubber, tested. $600. 478-5401.

1961 CHEV SEDAN. OFFERS. 382-6111, local 2604, 8:30-5 p.m. weekdays. 383-4630 after 7 p.m., all Saturday and Sunday.

'58 IMPALA 2-DOOR HARDTOP, 283, radio, good condition. $250. 477-1165.

'63 BUICK RIVIERA, ALL power, view at Bay and Government. 383-2013.

1970 TOYOTA SPRINTER (green), $1,400 cash. 658-5908, 5-7 p.m.

VOLKSWAGEN VAN $1,700, 477-1976 after 6, weekdays—anytime weekends.

1965 MUSTANG, ONLY 37,000 miles, mags, tac, tape deck, mint condition. Asking $1695. 384-6481.

'67 BARRACUDA, FASTBACK, 4-speed, positraction, good condition. 382-7635 or 4-1075 Verrinder.

'67 MUSTANG CONVERTIBLE, 289 automatic. Good shape, $1895 or nearest offer. 386-1878.

58 HILLMAN MINX, 2 OWNER, 63,000 miles, Very good condition. Best offer. 652-3136.

1963 CORTINA COACH, NEAT and clean, but the engine is tired, tested till Nov. '72. $125. 477-4041.

'58 CHEV. 6 CYLINDER, AUTOmatic, runs, $100. 388-5955, 383-0068 anytime.

NO MONEY DOWN AT ART'S CARS SALES

1960 KARMANN GHIA SPORTS car, very good condition, $550. 477-8653.

'61 PONTIAC, 6, STANDARD, REcently tested, good condition. Offers. 386-2504.

1970 METEOR RIDEAU 500, fully equipped, very good condition. Will accept trade, 598-5659.

'54 PONTIAC, 4-DOOR, SEDAN. Mint condition. $300 or best offer. 386-9244.

1968 CORVAIR COUPE, COMpletely restored. Asking $1,295. 477-3616 after 6 p.m.

9-PASSENGER STATIONWAGON. Immaculate. Oldsmobile Vista Cruiser. $3,800. 477-8784.

'71 DODGE COLT 2-DOOR HARDtop, automatic, one owner, $1,995. 382-1813.

MUST SELL, 1970 VOLKSWAGEN, $1,550. Phone Mike, 386-2102. After 6 p.m. phone 383-1498.

'65 COMET CALIENTE CONvertible, 289 automatic, $650 firm. 384-4710 after 6.

BLUE '66 BUICK SKYLARK CONvertible. View at Apt. 214-1025 Linden between 4-8 p.m.

1960 FAIRLANE, 6 STANDARD, offers. 382-9483.

'67 ACADIAN CANSO, V-8, 4-speed, $1600 firm. 652-2095.

59 PONTIAC CONVERTIBLE, $100 or offers. 656-1876.

1970 CORTINA G.T. EXCELLENT condition. 383-3106.

1964 PONTIAC. REASONABLE OR part trade on bike, phone 386-8653.

150 CARS FOR SALE

1971 FIAT 850 coupe
$2195
THREE POINT MOTORS
Government at Hillside
385-6737

WEEKEND SPECIAL
Mint '67 Chrysler New Yorker, 4-door hardtop, air-conditioning, full power, beautiful car.
Joe Fletcher Car Sales
1640 Cedar Hill Cross Road, 477-9166
Near Shelbourne,
Home Phone 479-6427

RECEIVING COMPANY CAR. Must sell 1966 Chrysler Sports 300 2-door hardtop, vinyl roof, power door, locks, windows, steering, 6-way buckets, Consul shift, tape deck, 383-4V, duals, tinted glass, rear defogger, tilt-telescope steering, automatic headlights, 100% condition. Cost over $8,000. Asking $2200. 479-7019 after 6 p.m.

ONE '69 LONGHORN CHEV., 269 ¾-ton Chev PU., '68 Dodge Polara; '68 Falcon, 2 door; '67 Monaco, coupe; '72 Honda 750 cc.
LES BLOW'S (British Motors)
2940 Douglas Street
Phone 384-7843

'65 METEOR MONTCALM STAtion Wagon, V-8, automatic, power steering and power brakes. Radio-clock, factory roof rack. Down payment can be anything of value. Finance balance. Full price $1295. Phone 479-7003 or 384-6559.

DEADLINE SALE
'71 Dodge Demon, 340 4-speed, mags., spoiler, hood scoops. Must sell by May 5. No reasonable offer refused. 479-6071 after 5 p.m., 382-8264 'til 5 p.m.

MUST SELL. 1967 PONTIAC Parisienne convertible, just tested, in new condition, see it before May 10. No reasonable offer refused. 382-8264 til 5; 385-5598 after 5.

LIKE NEW
'65 Ford custom 500, 4-door sedan, 3-speed automatic, 220 h.p. V-8, power steering, radio. 47,000 miles. 478-5821.

1970 HORNET 6 CYLINDER, 4-door, automatic $2195
VERY CLEAN
VICTORIA JEEP
HILLSIDE at ROCK BAY

'66 CUTLASS CONVERTIBLE, V-8, power steering, power brakes, radio, automatic, bucket seats, consul, '71 Honda CB100. 592-6460 after 5.

MORTGAGE FORCLOSURES
1967 Envoy, automatic, clean, ideal second car. 1967 Mustang Fastback, V-8, automatic. For information call 384-9371, 9 a.m. to 5 p.m.

'56 NASH METROPOLITAN, 1 owner, 45,000 miles, tested, minor body work otherwise in excellent condition. Newly upholstered. $250. 384-4294.

1965 OLDS CUTLASS 330 CONvertible, Hurst 4-speed, buckets, radio, chrome wheels, dual Thrush mufflers. $995. Cadboro Bay Service, 477-2102.

1969 GRAND PRIX — TRI-power tilt wheel, P.S., P.W., P. Seat, P.B., AM-FM, $3400 or best offer. 1965 SUNBEAM IMP, Tested, $450. 479-7777.

1969 BARRACUDA 318, CONSOLE, automatic, radio, balance of warranty. $2395. Trades, terms, Cadboro Bay Service, 477-2102.

1966 BEAUMONT 2-DOOR HARDtop, 283, console, automatic, radio, $1295. Trades, terms. Cadboro Bay Service, 477-2102.

VARIOUS MAKES AND MODELS, $100 to $500 price range. Financing available. NATIONAL MOTORS, 384-8174.

'71 PLYMOUTH SATELLITE WAGon, 9,000 miles, automatic, power steering, power brakes, $250 stereo system, $3,800. 478-3646, 382-6716.

'63 PONTIAC PARISIENNE, AUtomatic, rebuilt engine. Leaving country April 30. $550. 385-1401, room 106.

'58 VOLVO, NEW PAINT, NEEDS some work, paid $600, investment $250. Must sell, $500 or best offer. Peter 385-4606 after 6.

1960 BUICK LA SABRE 2-DOOR coupe. Inspected October, $300. 477-6357.

1965 CHEVELLE STATION wagon, must sell. Best offer. Good shape. 388-7934.

1964 STUDEBAKER 2-DOOR sedan, 6-cylinder standard. Very good condition, $350. 592-7245.

1966 AUSTIN 1800. TESTED. 1949 Ford ½-ton pickup. Tested, $150. 382-3736, after 5 p.m.

'67 MUSTANG, V-8, AUTOMATIC. Beautiful condition. 658-8480 after 4 p.m.

'59 T-BIRD, 430 V-8, 3-SPEED AUtomatic, excellent body, paint and tires. $1350. 478-3591.

1970 AUSTIN MINI WAGON, good condition, runs well, tested. $1,200 or best offer. 382-5559.

1955 MERCURY HARDTOP, sound, tested, reliable, V-8, automatic. $350. 656-4745.

'63 VOLKSWAGEN DE LUXE, radio, low mileage, good condition, $675. 477-1705.

1963 CORVAIR, REBUILT MOTOR and transmission, Excellent condition — clean and tested. 477-1292.

1964 DODGE, V-8. $375.
ART'S CAR SALES

1965 CHEV IMPALA SS. POWER brakes and steering. Beautiful condition. 656-3585.

1964 STUDEBAKER WAGGONaire, V-8, automatic, radio. Tested. Excellent condition, $425. 382-8670.

1961 VOLKSWAGEN, MECHANIcally good, clean, tested till January '73. Call 592-4751.

1970 ROAD RUNNER, 446 PAK. Heavy duty throughout. Phone 748-8175 Duncan.

1969 VW STATION WAGON, 2,700 miles. Excellent shape. One owner. Private. 748-9932 Duncan.

65 RAMBLER CLASSIC, NEW ENgine, transmission, muffler and shocks. Must sell. $1,100. 383-9670.

1960 ZEPHYR IN TRULY EXcellent condition throughout. 477-4949.

'64 MERCURY, ANNIVERSARY model, only 2 in Victoria. $1200 firm. 384-8215.

'66 MUSTANG, HARDTOP, V-8 automatic, radio, good condition throughout, $1495. 385-5854.

1968 AUSTIN 1100, VERY CLEAN, $850 (will trade for truck). 656-2049, 656-3868.

1966 CHEV IMPALA 4-DOOR hardtop, 327 automatic, excellent condition. $1,395. 385-2042.

1963 VW BEETLE, A-1 CONDItion, tested, $450. 642-3472.

1953 JAGUAR ML VII. PHONE 478-7161 anytime after 4:00.

1970 CORTINA GT. EXCELLENT condition. 383-3106.

'72 CORTINA 2000, 4-SPEED, only 4,000 miles $2400. 479-7091.

1963 ACADIAN 6, PERFECT CONdition, 477-1040.

1963 CHEVY II, 6 STANDARD, good economy car, $375. 382-8670.

1964 JAGUAR MARK 10, 4-DOOR sedan. 383-3791.

61 FORD FALCON 6-CYLINDER, good shape, tested. Good tires. 656-3751.

1971 TOYOTA COROLLA 1600, 4-door sedan, low mileage, excellent condition. $2,100. 658-5084.

69 CYCLONE GT, 428 CU. IN. 4 speed, $2,495. 656-1876.

1970 MAZDA STATION WAGON. 385-5860.

'64 VALIANT SEDAN, OFFERS. 388-4761.

1954 CHEV. PANEL, $150. 1958 Ford, 6, wagon, $50 as is. 479-7777.

1957 CHEV 4-DOOR SEDAN, AUTOmatic. 385-5860.

1970 CHEV IMPALA CONVERTible, like new, must sell. 479-7947.

65 PONTIAC, PARISIENNE CONvertible, best offer. 382-1766.

'69 VOLKSWAGEN, QUICK SALE $1250. 598-1350.

1957 CHEV 2-DOOR HARDTOP, 283 motor, $850. 477-5336.

1965 MINI IN GOOD CONDITION, $500. 385-2171.

150 CARS FOR SALE

N N N N N N N N N N
NATIONAL
CHRYSLER
DODGE
N N N N N N N N N N

BOTH SIDES OF THE 800 BLOCK YATES ST.
384-8174
Open 'til 9 P.M.

DEPENDABLE USED CARS

BRAND NEW
'72 DODGE COLTS
Mini Hemi 100 H.P.
FULL PRICE $2,297 (2-door Coupe)

1965 DODGE POLARA 440 2-door hardtop, V-8, automatic transmission, power steering, power brakes, radio. Whitewall wheel discs. DEPENDABLE $995

1964 CHEVROLET 2-door coupe. Newly installed 327 V-8 motor. Floor mounted automatic shift, custom push button radio. Just tested. DEPENDABLE $995

1964 FORD Fairlane 4-door sedan. Finished in robin egg blue. Recently tested. Economical 6-cylinder engine, automatic transmission, whitewall tires. DEPENDABLE $995

13'— Travel trailer. Sleeps 4. Ice box, 3-burner propane stove and oven, sink, water, Furnace, spare tire. Propane tank. DEPENDABLE $995

1964 DODGE station wagon, roof rack, radio, V-8, push button, automatic transmission. Ideal family unit. DEPENDABLE $995

1966 FORD Fairlane 4-door sedan. An ex-well-cared-for Gov't. vehicle, standard transmission, economical 6-cylinder engine. DEPENDABLE $995

1965 DODGE 4-door station wagon, whitewall tires. Popular economical slant 6 engine. standard transmission. DEPENDABLE $995

1964 DODGE Dart 4-door sedan. Custom push button radio, whitewall tires, popular 6-cylinder motor, standard transmission. DEPENDABLE $995

1965 DODGE Polara 880 2-door hardtop, V-8, automatic transmission, power steering. Chrome reverse wheels. An excellent buy. DEPENDABLE $995

1964 CHEVROLET Bel Air 4-door sedan. Recently tested, 283 V-8, automatic transmission. An above average automobile. DEPENDABLE $995

YOUR CHOICE
$995

NATIONAL
CHRYSLER-DODGE
DODGE TRUCKS
Both Sides of 800 Block Yates St.
384-8174

1964 CADILLAC CONVERTIBLE. Excellent condition. $1650. Will accept good trade. 477-8038 after 6 p.m. Before 6, 388-4844.

FOR SALE, 1963 CHEVY II STAtionwagon, white, red interior, new snow tires, roof racks and radio, $375. 382-3512.

'69 PLYMOUTH SATELLITE 2-door hardtop, power steering, power brakes, automatic, bucket seats, real good condition. 383-1112.

'61 SINGER SEDAN, GOOD CONdition, licensed and tested. 598-2172.

MINI (1968) 1000 STATION wagon, real good condition. $849. 383-2152.

'70 FORD MAVERICK, $1450, dealer price $1800, standard, 477-3607, 386-3901.

MUST SELL. 1968 VW FASTback, excellent condition. New motor under warranty. 383-8237.

'67 MALIBU SUPER SPORT, V-8 automatic, power steering, power brakes. 385-5860.

1969 MUSTANG, V-8 AUTOMATIC, power steering, power brakes, tape deck. 385-5860.

1964 4-DOOR, V-8 METEOR — radio, clean interior, good running order. $650 or offers. 478-3971.

150 CARS FOR SALE

SSSSSSSSSSSSSSSSSSSSSSSS
&
HHHHHHHHHHHHHHHHHH

YOUR TOYOTA DEALER HAS GREAT USED CARS!

'69 MERCURY Montego 4-door, automatic, radio. Lic. BGG-846 $2195

'69 AUSTIN 1800 4-door, 4-speed Trans. Lic. AJJ-682 $1395

'69 TOYOTA CORONA 4-door, 4-speed Trans. Lic. ABH-457 $1695

'69 TOYOTA SPRINTER 4-speed, radio, radial tires. Lic. AAE-208 $1495

'69 VIVA 2-door, 4-speed Trans., radio. GEA-936 $895

'68 CORTINA 2-door, 4-speed. LIC. BCG-891 $1295

'67 ROVER 2000 TC 4-door, 4-speed Trans., Tach., radio, radial tires. Lic. EGC-374 $1795

'67 TOYOTA CROWN STATION WAGON, 4-door, 3-speed, 33,000 miles. Lic. AAH-875 $1295

'65 BEAUMONT station wagon, 4-door, automatic drive, black with red interior. Lic. AKC-601 $995

'62 CADILLAC 4-door hardtop, full power equipment, top condition. Silver grey. Lic. BBA-636 $1295

Many More at Your
TOYOTA PLACE
S & H
SAUNDERS & HITCHMAN
2040 CADBORO BAY RD. AT FOUL BAY RD.
592-2471

SSSSSSSSSSSSSSSSSSSSSSSS
&
HHHHHHHHHHHHHHHHHH

DE PAPE MOTORS

REMEMBER IF YOU BUY BEFORE SEEING US YOU MAY HAVE PAID TOO MUCH

'70 ENVOY SPECIAL
4-DOOR FAMILY SEDAN, IN AS NEW CONDITION. IN EVERY ASPECT BELIEVE IT OR NOT. ONLY FOURTEEN HUNDRED (1400) MILES AND POWERED BY AN 118 H.P. O.H.C. ENGINE, OFFERING EVERYTHING FOR A FAMILY PLUS ECONOMY COVERED BY FACTORY WARRANTY. AN EXCELLENT BUY. SEE IT. COST NEW $2700.
SPECIAL $1895

'69 OLDS CUTLASS 442
CONVERTIBLE, HIGH PERFORMANCE 350 H.P. V-8, HURST CONSOLE 4-SPEED, POSITRACTION, BUCKET SEATS, RADIO WITH DUAL SPEAKER CONTROL, POWER ANTENNA, METALLIC BRONZE EXTERIOR WITH TAN INTERIOR AND MATCHING NYLON CONVERTIBLE TOP. A BEAUTIFUL CAR IN EVERY WAY.
SPECIAL $2895

'69 VIVA
2-DOOR SEDAN, 4-SPEED, NEW TIRES, ONLY 17,000 MILES, FINISHED IN WHITE WITH PALE BLUE LEATHERETTE INTERIOR. IMMACULATE THROUGHOUT. HURRY FOR THIS GREAT BUY IN A LOW MILEAGE COMPACT.
SPECIAL $995

'67 BUICK SPORT WAGON
4-DOOR VISTA ROOF STATION WAGON, AUTOMATIC, POWER STEERING, POWER BRAKES, TILT STEERING, RADIO, FACTORY CLIMATE CONTROL AIR CONDITIONING, CRUISE CONTROL, AN IMMACULATE LOW MILEAGE PREMIUM FAMILY WAGON. GUEST DRIVE IT TODAY. COST OVER $6000 NEW.
SPECIAL $2495

'66 ANGLIA STATION WAGON
EXCEPTIONAL LOCAL COMPACT STATION WAGON. GENUINE LEATHER INTERIOR. FOLDING REAR SEAT GIVING SURPRISINGLY LARGE AMOUNT OF USABLE CARGO SPACE. LESS THAN TWENTY (20) MILES ON COMPLETELY REBUILT MOTOR WITH WARRANTY.
SPECIAL $795

'64 OLDS CUTLASS
2-DOOR HARDTOP, BUCKET SEATS, CONSOLE AUTOMATIC, RADIO, TACHOMETER, CUSTOM MAG WHEELS, A VERY CLEAN METALLIC SIVER-BLUE WITH BLACK LEATHERETTE INTERIOR. VERY SHARP.
SPECIAL $1495

MANY, MANY MORE GOOD BUYS TO CHOOSE FROM
DE PAPE MOTORS LTD.
847 YATES 384-8035

LATE MODEL 1970 VW BEETLE, low mileage, excellent condition. Color orange. $600 in option. Price very reasonable. One girl owner. 656-1037.

1963 CORTINA EXCELLENT condition with new front tires, radio and low mileage. Asking $500 or offers. 592-4828.

'61 VOLKSWAGEN BUG, REbuilt engine and transmission, new clutch. Licensed, needs body work, $250. 656-2215.

'60 VW 40 H.P., CHROMIES, wide ovals, custom interior, pinstriping, offers. 382-9363 Sunday only.

'65 MUSTANG, EXCELLENT condition, V-8, automatic, power steering, radio. $1250 or offers. 382-8723.

COLLECTORS ITEM 1953 HUDson Hornet. Good running order. What offers. 743-2233.

1951 CHEV. CONVERTIBLE, easy to restore. Best offer or trade. 642-5148.

'64 OLDS STARFIRE CONVERTible, fully powered, bucket seats, $1100 or offers. 385-4955.

'60 VOLKSWAGEN BUG. SUN roof, radio. Good condition. $375 or offer. 384-5134.

1969 CHEV. STATION WAGON, rear power window, rugs, etc. $2195. 479-4183.

1965 MORRIS 1100, JUST TESTed, good condition, $425. 383-1839.

'63 CHEV. IMPALA 4-DOOR, V-8, 70,000 miles, $425. 386-9385.

1963 FALCON SEDAN, AUTOMATic. Excellent condition. 598-1241.

1970 MALIBU, 2 DOOR, HARDtop, 307. Will take offers. 386-8553.

55 CHEV 4-DOOR AND 65 FORD 2-door, 479-1997.

150 CARS FOR SALE

D
O
U
G
L
A
S
VOLKSWAGEN

YOUR LARGEST VOLKSWAGEN DEALER ON THE ISLAND

— SPECIALS —

1972 VOLKSWAGEN Panel. Radio, undercoat. Balance of warranty $3295

1971 VOLKSWAGEN Super Beetle. Radio etc. Balance of warranty $2295

1970 VOLKSWAGEN de luxe. Beetle, radio $1895

1970 FORD ½-ton, 8000 miles $2345

1969 CHEVROLET Impala 2-door hardtop, V-8, automatic transmission, power steering, power brakes, radio. Factory air. $2595

1968 FORD 10-passenger wagon, V-8, automatic transmission, power steering, power brakes, radio. $2595

1967 MUSTANG convertible, V-8, automatic transmission, radio. $1795

Bank Finance
Up to 60 Months
On Approved Credit

REMEMBER!!
WE LEASE TOO!

3329 DOUGLAS ST., 388-5466
Open 9 'til 9

S S S S S S S S S S S
SPEEDWAY
VOLKSWAGEN
PORSCHE
S S S S S S S S S S S

71 DATSUN 240 Z $4395
71 VEGA wgn. $2895
71 VW 411 wgn. $3495
71 SUPER Beetle $2095
71 VW custom $1995
70 DUNE BUGGY $1195
70 FAIRLANE $2395
70 VW wgn. $2595
70 TRIUMPH GT 6 $2595
69 AMBASSADOR, air $2195
69 VW automatic $1795
69 AUSTIN America $1295
69 FASTBACK A.T. $2295
69 VAUXHALL Viva $1295
69 DODGE Coronet $1395
68 DATSUN $1295
68 CORTINA G.T. $1395
68 VOLKSWAGEN $1395
67 VW sunroof $1195
67 VW wgn. $1695
67 MUSTANG 6, A.T. $1595
67 CAMARO V-8, A.T. $1795
67 VAUXHALL Viva $895
67 VW Fastback $1195
66 DATSUN 4-dr. $595
65 FORD A.T. $1095
65 PONTIAC 2-dr. H.T. $895
65 BUICK 2-dr. HT. $695
64 VW wgn. $1195
64 FALCON S.W. $795
63 WILDCAT convert. $1195
63 COMET S.W. $595
63 CHEVY II wgn. $229
62 VOLKSWAGEN $495
61 PONTIAC wgn. $229

VANS and CAMPERS
71 WESTFALIA camper $4295
70 WESTFALIA camper $3695
62 WINDOW van $1195
66 VW camper $1095
69 BRONCO 4x4 $2895
69 DATSUN P.U. $1295

FOR 19 YEARS UNDER THE REVOLVING VOLKSWAGENS
BOTH SIDES OF YATES
385-2415

1965 JEEP WAGONEER, 4-WHEEL drive with winch and hubs $1600
VICTORIA JEEP
HILLSIDE at ROCK BAY

'62 VOLKSWAGEN, EXCELLENT condition, new paint, tires, interior, radio. 598-2004.

1966 BISCAYNE WAGON, 6 CYLinder, automatic, radio, good rubber, low mileage. Offers? 479-6922.

OLDSMOBILE CUTLASS 4-DOOR hardtop, all power, excellent condition. 385-7040 or 382-7041.

'63 GALAXIE 500 HARDTOP, tested, $500 or best offer. 478-1507 after 6 p.m.

'68 OLDS. 442, POWER STEERing and brakes, 43,000 miles, sacrifice at $2,000. 384-4979.

1967 VW FASTBACK, 32,000 miles. Clean, well-maintained. $1550. 384-2626.

70 DATSUN 1600 4-DOOR SEDAN, automatic, radio. 479-3670.

1970 MERCEDES 220, LIKE NEW, 18,000 miles, $3900. 656-2370.

1968 BEAUMONT CONVERTIBLE, good condition. Best offer. 385-1581.

'64 GMC VAN, INSULATED. 656-2485.

IDEAL SECOND CAR; '63 ACAdian, $495. 383-8081.

1970 CORTINA 2-DOOR SEDAN, $1,495 or best offer. Phone 385-3156.

150 CARS FOR SALE

XXXXXXXXXXXXXXXXXX
X X
X PETER POLLEN X
X FORD X
X X
XXXXXXXXXXXXXXXXXX
XXXXXXXXXXXXXX
XXXXXXXXXXX
XXXXXXXX
XXXXX
XXX
X

WHERE YOU BUY WITH CONFIDENCE

1970 FORD Country Sedan station wagon, automatic transmission, radio, power steering, power brakes $3295

1969 CHRYSLER Newport hardtop, automatic transmission, radio, power steering, power brakes $2795

1966 FALCON sedan $995

1966 VALIANT V200 2-door $995

1966 PONTIAC Parisienne 4-door hardtop, V-8, automatic transmission, radio, power steering, power brakes $1395

1966 DATSUN sedan, radio $895

1969 FORD XL convertible, bucket seats, console shift. Fully luxury equipped $3095

1969 CHEVROLET Impala 2-door hardtop. Automatic transmission, radio, power brakes $2595

1971 FORD Galaxie 2-door hardtop, automatic transmission, power steering, power brakes, radio $3,395

1969 FORD LTD 2-door hardtop, automatic transmission, radio, power steering, power brakes. $2495

1968 GMC pickup, V-8, automatic transmission, radio, bucket seats $2395

ALL SOLD WITH 7-DAY MONEY BACK GUARANTEE

PETER POLLEN FORD
1060 Yates St. — 384-1144

TRANSPORTATION SPECIALS. Private sale, need cash. Reliable 1956 Dodge 2-door, automatic 6, good tires and mechanical condition, $200 or best offer. 1963 Comet 4-door, family car, small V-8 standard, wine and white, good tires, body and mechanical shape, needs a little attention, $320 or best offer. Both cars city tested and licensed. Phone John, 383-7942.

67 CAMARO S.S. 350, DISC brakes. 4-speed, fold-down rear seat, many extras. No reasonable offer refused. After 5 or weekends. 479-4998.

1956 VAUXHALL. LICENSED. Snow tires. Cheap transportation, $75. Call 477-4722.

151 FOREIGN IMPORT AND SPORTS CARS

1970 204 PEUGOT, 4-DOOR sedan, reclining seats. White with red and black interior. Blaupunkt radio. Beautiful condition, only 12,000 miles. Owner leaving country. For quick sale, only $1950. 598-2819.

1969 ENVOY DELUXE WAGON, overhead cam, very low mileage, has everything. Looks and runs like new. See to appreciate. Would trade for Ranchero or El Camino trucks. Sell $1,250. 386-2826.

'68 MGB, EXCELLENT CONDItion. Radial tires. New clutch. Radio. Phone 385-3156, no answer call 652-1809.

'64 ALPINE, MODERATE MILEage, radio, new whitewalls, tested and ready to go. $850 firm. 477-3920.

'69 TRIUMPH GT 6 PLUS, 33,000 miles. Radial ply tires. Good shape. Asking $1,800. 382-7706 after 6 p.m.

1967 V.W. DELUXE, BEIGE, 47,000 miles, two snow tires and extra wheel, radio, extractor, $1,250. 477-8615.

'69 LOTUS ELAN — CONVERTible, $2,900 or nearest offer. 658-8405.

'65 SUNBEAM ALPINE, $825, REbuilt engine, hardtop, soft top, 592-2662.

'69 SUNBEAM GT, LOW MILEage. Phone 384-0485.

1970 TRIUMPH SPITFIRE IN new condition. 382-1414 after 6 p.m.

1965 ALPINE, NEW PAINT. RUNS well, $650. 382-3398.

'64 DATSUN SPORT CONVERTible, good condition. 384-5267.

SHOWROOM. AUSTIN HEALY 3000 Mark III. Must be seen. 598-1212.

1963 MG CONVERTIBLE, $385. 385-5443.

VOLVO WAGON, 1969, 5 BRAND new X's. $2650. 477-9368.

1968 TRIUMPH SPITFIRE, $1695. 656-2638.

MUST SELL 71 MAZDA R100, extras, 477-5133 after 6 p.m.

WANTED, SUNBEAM TIGER. Cash. 477-1443.

154 TRUCKS AND BUSES

1966 FORD HALF TON, CUSTOM cab, radio, V-8, 4-speed, closest offer to $1200. 652-1519.

1971 FORD 1-TON PICKUP, 360 V-8 head bumper, snow tires and rims, 750x16 8-ply. 656-4909.

1963 GMC TANKER DUMP truck, $2,400. Phone Ganges, 537-2651, evenings.

1967 CHEV ½-TON HEAVY DUTY, custom, low mileage, $1850 or best offer. 386-3649.

8 PICKUPS AT ART'S CAR SALES.

1959 FORD PANEL. GREAT FOR camping! Excellent condition. 6-cylinder, 4-speed. 478-5056.

1969 ECONOLINE VAN. V-8, AUTOMATIC. $63 MONTHLY. ART'S CAR SALES.

1959 GMC ½-TON. GOOD RUBber, running condition. Canopy. $350 or offers. 479-2401.

'67 CHEV., V-8, ½-TON HEAVY duty, $1,600 firm. Please apply 759 Goldstream.

1964 INTERNATIONAL ¾ TON Panel. $750 or offers. Must sell. 478-6550.

154 TRUCKS AND BUSES

COLWOOD USED TRUCKS
69 Chev 1-ton V-8, 4-speed, cab and chassis, duals. Only $2295
68 Fargo P.U. big 6, 3 speed, long wide box, low mileage. Very clean $1795
66 G.M.C. Tandem dump, 409, V 8, 5 and 4 excellent rubber, on air. Only $5950
65 Fargo ¾-ton pickup, V-8, 4-speed, long wide box. Only $1095
63 International 4x4 Scout, Warn hubs, new rear end. Canopy, etc. Only $895
62 International 1-ton crew cab pickup, V-8, 4-speed, good work-horse. Only $995
61 Chev. 6, ½-ton pickup, Canopy. Good cheap little runabout. Only $495
57 Ford V-8 tandem short log truck, rebuilt motor. Columbia bunks. Only $995
56 Chev 1-ton moving van. Duals 6, 4-speed, good motor. Only $595
54 Ford V-8, ½-ton pickup. Popular model. Only $295
MISC USED CARS
67 Ford Falcon 6 $695
67 Rambler Rebel 6, auto. $1095
67 Pontiac 2 plus 2 sport cpe. $1795
65 Chrysler 2-dr. Ht., V-8 $1095
65 Dodge V-8, auto. sdn. $895
64 Pontiac V-8, auto. sdn. $495
64 Comet 6, 2-dr. sdn. $395
62 Pontiac 6 wagon $295
62 Chev 6, 4-dr. sdn. $295
63 Renault Gordini $145
60 VW Beetle $395
65 Vauxhall Viva $295
these and more at
COLWOOD MOTORS 478-1824
1836 ISLAND HIGHWAY

NATIONAL
CHRYSLER-DODGE
"The Island's Dodge Truck Centre"

1972 DODGE D300, 1-ton cab and chassis, 318 V-8 engine, 4-speed transmission, power brakes, 750x16-8 P.R. tires. Duals on rear, heavy duty suspension for 6000 lb. body and pay load.
LIST PRICE $4546
SAVE $748
NOW ONLY $3798

CALL Marshall Murray
NATIONAL
CHRYSLER — DODGE
DODGE TRUCKS
384-8174 819 Yates

CCCCCCCCCCCCCCCCCCCC

Stock Number 422, Brand new CHEVY ¾-ton pickup, V-8, automatic transmission, power steering, radio. Heavy duty springs. Big tires, gauges, stabilizer bar plus other options. Ideal camper unit.
NEW PRICE $4866
NOW $4150
SAVE $716
CORNELL CHEV OLDS
385-5777

CCCCCCCCCCCCCCCCCCCC

METRO TOYOTA
SIDNEY DIVISION
656-4311

1970 DATSUN pickup, low mileage, WC mirrors, heavy duty bumper, economy plus versatility.

DRIVE TO SIDNEY —AND SAVE—
REMEMBER NO REASONABLE OFFER REFUSED
METRO TOYOTA SIDNEY DIVISION

METRO TOYOTA
SIDNEY DIVISION
656-4311

1971 FORD pickup, 4-speed, long box, V-8, good work horse.

DRIVE to SIDNEY AND SAVE
REMEMBER NO REASONABLE OFFER REFUSED
METRO TOYOTA SIDNEY DIVISION

METRO TOYOTA
SIDNEY DIVISION
656-4311

1968 GMC, 6 cylinder standard, long box, low mileage.

DRIVE TO SIDNEY —AND SAVE—
REMEMBER NO REASONABLE OFFER REFUSED
METRO TOYOTA SIDNEY DIVISION

70 CORTINA st. wgn., A.T., radio, P.B. $2395
67 INT. ½-ton pickup, canopy $1425
71 INT. 4 W.D., 6-man pickup, V-8, like new $4750
64 CHEV. 2½-ton with flat deck $1450
65 INT. 3-ton with steel deck $2595
64 INT. walk-in van, "as is" $825
MANY NEW TRUCKS in stock
INTERNATIONAL HARVESTER
517 Herald St. 388-5508

1965 CHEV STAKESIDE 1-TON, gross vehicle weight 14,000 pounds, 23,000 miles, best offer. 388-6474, 9-5 p.m., Monday to Friday. 941 Esquimalt.

1969 FORD F100 PICK-UP. Custom cab and camper canopy. Heavy duty and other extras. Spotless condition. Low mileage. 382-6770.

CAMPER SPECIAL: 7' CAMPER, '68 1-ton Ford. New tires, new brakes, clutch, pressure plate, new shocks, motor overhauled. 383-5018.

1969 ¾-TON CHEV. TRUCK, fully automatic, 8' Vanguard camper, very good shape, $3,800. 385-2695.

1965 FORD 4X4, V-8, POSI-track, custom cab, four-speed, new paint, $1,695. Phone Lorne, business 245-3322, residence 245-3395, Ladysmith.

62 CHEV. ½-TON, GOOD CONDItion, radio, only used for pleasure, $800. 478-1366. 162 Belmont Road, Colwood.

1969 CHEV. PICKUP, V-8, 4-SPEED. TESTED. $65 MONTHLY. ART'S CAR SALES.

1968 FARGO PICKUP, V-8, AUTOMATIC. TESTED. $50 MONTHLY. ART'S CAR SALES.

1958 CHEV ½-TON, V-8, AUTOmatic, radio, tested, licenced. Good condition. $500. 656-4296.

1961 FORD ¾-TON, AUTOMATIC, with hydraulic tailgate, new rear tires, good shape. 388-9736.

1967 GMC ½-TON, 4-SPEED, good condition. 656-4674.

154 TRUCKS AND BUSES

ENSIGN
CHRYSLER-PLYMOUTH
Downtown
Yates at Cook
FARGO
Truck Centre

Immediate Delivery
1972
FARGO
½-ton sport
pickup
$2,995
Sale price
$81 down, $81 per month
(48 months on approval of credit)

USED TRUCKS

70 FARGO compact van.

70 FARGO tractor.

ENSIGN
CHRYSLER-PLYMOUTH
Yates at Cook
Open weekdays
till 9 p.m.

IMMEDIATE DELIVERY
'72 Mazda 1800 Pickups
DEALER FOR
OKANAGAN CAMPERS
HORWOOD MAZDA
810 JOHNSON 385-1451

'70 FORD, 6 MAN CREW CAB, luxury equipped. In near-new condition. Worth $7,000. 11,500 miles, radio, tape recorder, auto transmission, power steering, hd springs, overload springs, rear hd bumper, side mirrors, 8-ply tires. $4,350. Duncan 748-8320.

S. J. PEDEN LTD.
FOR
VANGUARD CAMPERS
2855 Quesnel St. 386-3464

1966 JEEP WAGONEER 4-W.D.
1965 Jeep wagoneer with winch.
Ford — Chev. and Dodge vans.
1969 Jeep pickup, 4 W.D.
VICTORIA JEEP
HILLSIDE at ROCK BAY

1968 GMC 4X4, V-8, 4-SPEED, custom cab, split rims, P.T.O. winch, shelter back camper, block heaters, gun racks, 2 spares, tested. $2800. 383-2526.

HELP, MUST SELL '68 CHEV ¾-ton, V-8, four-speed. Offers to $1,500. 478-5802 or 4244 Metchosin Road anytime.

BRAND NEW DATSUN 1-TON pickup, fully equipped, $2555. McCALLUM MOTORS LTD. 1101 YATES ST. 386-6168

71 MAZDA PICK-UP IN GOOD condition. Stereo tape, custom bumper. $2100. 652-1805 after 6 p.m.

'58 VAN CONVERTED TO camper, 1967 motor and 4-speed transmission, sleeps 4, many extras. $1,450. 658-8750.

1966 MERCURY TRUCK, V-8 AUTOMATIC, complete with cab over camper. Consider small car as trade. Low price, $2650. 382-1166.

53 CHEV FUEL TRUCK, 500 AND 300 gallon tanks. Complete with pumps. Mutual Equipment Rentals Ltd., 386-6155.

'60 MONARCH, 383, SEDAN. MODIFIED to ¼-ton pickup. Adjustable rear suspension, well maintained. $200. 478-5730.

1964 GMC 690 3-TON, NEW motor and transmission, new tires, 30-gallon saddle tank, $2,000. 642-5402.

1965 JEEP WAGONAIRE, 4-wheel drive, new clutch. $985. Also '61 Chev. 6. $50. 479-2796.

GEM TOP AS NEW FOR 1968 TO and including 1971 Ranchero. 656-2375.

1960 GMC PICKUP, $300 OR offers. 592-2204.

158 TIRES

RADIAL TIRE
SPECIAL

165-13 — tubeless
ONLY $29.95 exchange.

D & D TIRE LTD.
1620 BLANSHARD ST.
Victoria 382-7283 Duncan 746-7191

WHITE WALL TIRES, 15", EXcellent condition, best offer. 592-3851.

4 WHITE-WALL TUBELESS, 815 4-ply tires, like new, $80. Call after 12. 385-6237.

TWO 825X14 SNOW TIRES WITH studs. Ph. 388-6876.

160 PARTS, ACCESSORIES

RADIATOR REPAIRS, FAST TOP quality repairs at Maurice's Auto Body, 427 Beta St., Phone 384-3121. Located behind the Burnside Pay and Save Gas Station.

'57 FORD PARTS, 292 MOTOR, good condition. Also '58 Ford station wagon, running, very clean, tested, $200. 478-2955.

1968 DODGE 273 V-8 ENGINE, near new, complete with automatic transmission, 1955 Consul, $25. 1961 Zephyr, less motor, $15. 479-2252.

'61 VALIANT PARTS, '63 CHEV, with V-8 standard trans and positrac. '55 Dodge, complete, with V-8. 383-2013.

FREE — (FIRST RACE MAY 29th). Met-BMC Foreign Stock No. 24 (Less drive train and wheels), 479-7777.

REBUILT AUTO-TRANS FOR 1958-64 Chevrolet Pontiac, also torque converter and flywheel. Phone 479-3758.

1960 VOLVO PV 544 FRONT END, engine, trans, running gear, in mint condition. 4 new tires. Rear ended. $250. 477-3687.

62 AUSTIN MINI FOR PARTS. Engine dismantled, but all parts working. Must sell immediately. $75 or nearest offer. 479-6398.

NEAR NEW HOLLEY 650 CFM Spread bore with mechanical secondaries $50. 598-5662.

SUN SUPER TACH 4 CYLE 12 volt, tire guard panel mount. Offers on $30. 388-9764.

'25 MODEL T FORD TRUCK cab, solid and primered. Offers. 388-9764.

1967 CORVETTE DOOR PANEL, 427 hood scoop. 383-6249 after 5 p.m.

FOR SALE, PARTS '56 VOLKSwagen. Reasonable prices. 598-3258.

WANTED SLANT 6 MOTOR IN good condition to fit 1963 half ton Dodge truck. 656-1660.

'58 VOLKSWAGEN PARTS OR whole, body damaged, right rear. 656-1990.

WRECKING 1961 FURY CONvertible, V-8, whole or parts. Phone 477-3664.

BRAND NEW CHECKER PLATE rear bumper for '71 or '72 ½-ton or ¾-ton pickup, $45. 385-5335.

14" FORD CHROME REVERSE wheels and knock-offs. 855 tires. 478-1507 after 6 p.m.

2 BLACK BUCKET SEATS, FITS any make of car. Offers. 382-5254.

'57 CHEV 2-DOOR, NO MOTOR, all parts. 478-4248, after 6 p.m.

'55 CHEV 2-DOOR, SW. BODY parts, 656-1693.

ASSOCIATED AUTO WRECKING. Windshields for sale. 478-6212.

160 PARTS, ACCESSORIES

OUR NEW LOCATION
2150 Blanshard Street
Your Car's "Heart" is the
BATTERY
For a Strong,
Sure Start Every
Time GET an "ACME"
LOWEST PRICES IN TOWN
Delivered and Installed
FRANCIS BATTERY and
TIRES LTD.
Retreading Specialists

SPEEDWAY
Volkswagen—Porsche
Victoria's leading VW, Porsche, High Performance and Accessories Centre, mag and chrome wheels, extractors, deep oil sumps, power pulleys, etc. First in Sales, First in Service. 971 Yates Street, Victoria.

PRATT AND LAMBERT AND other discontinued paint up to 70% off regular price and for other real good buys and the service you have been looking for, come to Clarke & Patterson Colour Centre at 760 Bay Street, across from the Armories.

FOR FAST SERVICE ON RINGS, BEARINGS, GASKETS, exchange brake shoes, drum turning, pin fitting, valve seat machining.
CORDS PISTON RINGS
At 834 Johnson St. 383-0011

FOUR 5½"X10" COSMIC MAGS, with mounted Firestone "Indys", wheel spacers, new fender flares for mini, pair 1¼" S.U. carbs, with manifold. 383-0062, 403-1172 Yates.

1966 MUSTANG, HURST shifter, BOSS 302 transmission, chromies, BOSS 302 seats, 289, in parts or whole. $700. 477-8785, 477-9100.

BRAND NEW TORNEAU COVER and boot for 1969 MGB. 592-9051.

PAIR OF KEYSTONE MAGS, $55 or offers. 385-1172.

289 FOUR-BARREL MANIFOLD, stock cam and lifters. 384-6666.

4-SPEED CONVERSION FOR 318 or 340, $200. 652-3579.

'63 CHEV BODY PARTS. PHONE 385-8088.

'60 CHEV. WHOLE OR PARTS 384-5086 or 383-6623.

'54 RAMBLER FOR PARTS. AS is, $25. 652-2378.

162 AUTO REPAIRS, SERVICE AND TOWING

RADIATOR REPAIRS
Immediate Service
All Work Guaranteed
Pick Up and Delivery
Open Saturdays 9-1
Superior Auto Body Shop
386-3588

TRANSWILL AUTOMATIC TRANSmission specialists. 384-2851. Rebuilt auto transmissions from $69.95. Tune-ups from $11.95.

SCRAP CARS HAULED. REASONable rates. 478-6212.

166 CARS AND TRUCKS WANTED

WANTED
$ $ $ for cash $ $ $
TOP
DOLLARS FOR
"SPORTS CARS"
FOREIGN CARS—COMPACTS
"TRUCKS"
LOW MILEAGE
DOMESTIC CARS
FULL CASH OR CASH
FOR EQUITY.
DE PAPE MOTORS
384-8035
OR DRIVE TO 847 YATES ST.

WANTED

Late model import and domestic cars. Top prices for your clean used units. Trade up or down. Call Ted or Chris, Douglas Volkswagen Ltd., 388-5466.

Good, Clean
CARS AND TRUCKS
WANTED
Cash in 5 Minutes
— PLIMLEY —
1010 Yates St.

INSTANT CASH FOR
Sports Cars and Imports
BRIAN HOLLEY MOTORS
3319 Douglas — 384-1161

McCALLUM MOTORS will pay top dollar for any make or model car or light duty truck—call today. If pays to take a look at Yates and Cook
McCALLUM MOTORS LTD., 386-6168.

CASH OR CONSIGN
AT ART'S CAR SALES

WANTED: USED CARS, CASH. All makes. Greg, 384-3794 or 386-8425.

WANTED FOR CASH, JAPANESE station wagon. Phone Duncan, 746-6922.

168 CAMPERS, TRAILERS AND MOTOR HOMES

CCCCCCCCCCCCCCCCCCCC

—VICTORIA'S—
—EXCLUSIVE DEALER—
For
—VANGUARD
COUNTRY CRUISER
—BOISE CASCADE
MINI-LINER
—BOISE CASCADE
HI-LINER

"TOPS IN THEIR FIELD"

CORNELL CHEV-OLDS
385-5777 3050 Douglas
"YOUR MOTOR HOME — CENTRE" —

CCCCCCCCCCCCCCCCCCCC

1971 TRIPLE "E" COMFORT, 16 feet. New condition, electric brakes, toilet, holding tank, propane-electric fridge, 3-burner stove with oven, 3500 BTU heater, power converter, equalizing hitch, mirrors, etc. $2,800. C. Morrice, Lang's Road, Ganges, phone 537-5685.

TENT TRAILER, LIKE NEW, 3 beds, 3" foam mattresses, sleeps 6 comfortably, 1972 licence, spare tire, wheel rim, $400. 2624 Mount Stephen Avenue.

ARISTOCRAT LANDLINER 21! Tandem fully self-contained, excellent asking $3,000. 3840 Cadboro Bay Road.

CHIPMUNK CANOPY FOR SALE, fits 8' box, windows all round. 658-5420.

PARTLY COMPLETED 11'6" camper for ¾-ton pickup truck, $700. 658-8300.

UTILITY TRAILER, LARGE box. Good condition. Reasonable. 479-1051.

22' SCAMPER HOLIDAY TRAILer, self-contained, shower, toilet, furnace. 477-6026.

1970 VOLKSWAGEN CAMPER, still under warranty. 479-1211 after 5.

WANTED: AWNING FOR TRAVel trailer. 598-2982.

13' SCOTSMAN 800 LBS. COULD sleep 3. $725. 383-5669.

WIND-UP HARDTOP TENT trailer for rent. 385-6520.

FOR RENT, 14-FT. TRAILER, BY day, week or month. 382-7006.

HARDTOP TENT TRAILER, $300
479-1292

WANTED 3 TRUCK CAMPER jacks, prefer gear type. 478-3335.

8' BOX TENT TRAILER. SLEEPS 4, $375. 477-3752.

20' TRAILER, EXCELLENT CONdition. Best offer. 382-2329.

8' OVERHEAD CAMPER. FULLY equipped. $850. 384-9624.

TENT TRAILER, SOFT TOP, with extras, complete. 385-5488.

20' AND 14' TRAILERS
478-3575

FOR RENT, 16' TRAILER. BOOK now for summer. 478-6715.

15' TRAILER, STOVE, OVEN, icebox, $1050. 385-2056.

168 CAMPERS, TRAILERS AND MOTOR HOMES

Open NIGHTLY till "9"
SAT. 9-5 — SUNDAY 1-5

GET READY
FOR SUMMER
VISIT

COASTLINE TRAILER
Where you'll find the MOST COMPLETE RANGE OF TRAVEL TRAILER FLOOR PLANS — STYLES AND PRICES, in Greater Victoria. On display now trailers from 15' to 27'.

"KUSTOM KOACH"
The CANADIAN BUILT TRAILER THAT OFFERS MORE STANDARD FEATURES THAN MOST TRAILERS HAVE OPTIONS. Features like: eye-level ovens, 10 gal. hot water heaters, spare tire, carrier and cover, built-in stabilizers, 12 volt lights in the luggage compartments, 30 lb. tanks plus much more.

"TRAVELAIRE"
Since 1963 this trailer has been considered CANADA'S NUMBER ONE TRAVEL TRAILER because of its style, towability and honest to goodness top value.

"NOMAD"
The travel trailer that cost you a lot less money than most, yet gives you a top quality trailer you'd be proud to own. TRY AND BEAT THIS 22 FOOT MODEL FOR VALUE. STANDARD EQUIPMENT INCLUDES FURNACE, 3-WAY FRIDGE, HOT WATER HEATER, SHOWER, TANDEM AXLE, DOUBLE SINKS, FULL PRICE ONLY $4395.00.

PSSST!!
It's here now but we're keeping it a secret because our supply will be limited. The all-fibreglass

"TRILLIUM 13"
FOR COMPACT CARS
It's lightweight — only 950 lbs. It tows like a dream, it's cute as a bunny, it sleeps four.

OUR PRICE ONLY
$1895

COASTLINE TRAILER
CENTRE
642 Burnside Rd. 388-6021

S. J. PEDEN LTD.
YOUR
VANGUARD DEALER

40 VANGUARD CAMPERS and TRAILERS in stock. There are more on their way and we desperately need space. Vanguard OFFERS the BEST LAYOUTS, most attractive decor and best AFTER SALE SERVICE in town.

Vanguard Campers
Vanguard
COUNTRY CRUISER
Vanguard Trailers
SECURITY
SMALL TRUCK CAMPERS
OKANAGAN
CLEAN C.S.A. APPROVED TRADES, FULL RANGE OF CANOPY TOPS.

PARTS
If you own a unit now or plan to build one be sure to see our complete line of all parts and accessories. Let us SAVE YOU $ $ $

NOW OPEN
'TIL 9 P.M.
Thurs. and Fri. nights

S. J. PEDEN LTD.
2855 Quesnel St. 386-3464

BOSTON or NEW YORK?
Don't know who'll win the Stanley cup. BUT, do know you'll be a winner when you select that new RV from this all star lineup.

CAMPER ... TERRY ... SOUTH PARK ... BOLER ... STAR CRAFT ... SPORTSCRAFT, all FULLY CSA CERTIFIED.

Still a few good used trailers, campers and soft tops in stock.

REMEMBER
Every unit is fully checked out at our own service department before delivery and we guarantee Customer Satisfaction.

PURVIS FLACK TRAILER
SALES LTD.
1915 QUADRA, across from the curling rink. Phone 388-9188. Service and parts, 382-4611.

OPEN Mon-Fri., 9-9. Sat. 9-6. Sundays, NOON-5:30 p.m.

EMPRESS
PONTIAC BUICK
GMC
RECREATIONAL
VEHICLES

ATTENTION
All camping enthusiasts
Our CORDA LANE campers have been reduced to sell at a low, low price of $2150. Come in and see these locally built campers at 2524 Douglas at Kings. OUR JOB IS SIMPLE — WE SELL CAMPERS FOR LESS.

'67 CHEV. TRAVEL VAN. V-8, automatic, factory installed interior and collapsible roof. Fully equipped. Sleeps 5. Low mileage. Excellent condition. Only $3695 complete. Financing arranged. Trades considered. Phone 478-4118.

YEARS OF SUMMER FUN WITHout going bankrupt. Look what you get: A trouble-free pickup, a custom-built camper with rear awning, a plywood canopy, an old plywood boat hull. All this for $1,495. 478-3552.

IMPORT TRUCK CAMPERS
This year timberland traveller comes in two models starting at $1495. CSA pending. See display units at 2450 Millstream, all weekend and after 2 p.m. weekdays.

1969 22 FT. SCAMPER, DINETTE and twin gauchos, 2 bunks, shower, lavatory, oven, 2-way fridge, furnace, excellent condition, air conditioned. $3995. 479-4056.

1971 9' CAMPER, FULLY equipped with 3-way fridge, stove, hot water shower and toilet, sleeps 4. $2,700. 477-5229 after 5 p.m. weekdays.

1969 GMC HANDY VAN, V-8, AUtomatic, heavy duty suspension, low mileage, push-up roof, insulated, toilet, icebox, stove and sink etc. $3,950. 658-5292.

MOVING, MUST SELL CAMPER, not cab-over. Propane stove, water tank, 2 bunks, etc. $400 firm. 479-3215.

TEAR-DROP TRAILER, KITCHen at back, propane stove, and tank. Clean condition. $295, or offers. 384-7695.

DE LUXE CAMPER, ALMOST new, has everything. Must sell. Evenings, 598-2449.

9½ VANGUARD CAMPER, WITH furnace, A1 condition. 477-4191 or 477-9161.

'69 VANGUARD 8'6" CAMPER and jacks. Floor furnace, fridge, stove, oven. $1,550. 479-3062.

17' TRAVELAIRE SELF-CONtained, complete with hitch. $2,300. 658-8872.

RETIRING OR TRAVELLING, de luxe camper, has everything, $2,975. Phone 598-2449.

16' TRAVEL TRAILER, PROpane fridge, stove and heater. Toilet. A-1 condition. 477-9234.

19' SHASTA WITH FRIDGE, shower, toilet, heater, $1900. 385-8972.

TENT TRAILER IN EXCELLENT condition, new spare wheel, sleeps 4, 1972 licence. 479-4713.

168 CAMPERS, TRAILERS AND MOTOR HOMES

PROWLER
SEAGULL
SPRITE

CANOPIES

JAPANESE TRUCKS
NEW '72 SEAGULL canopies with large windows and well insulated. $375

1 used "SPORTSMAN" in top shape $225

Good SELECTION of
"SPRITE TRAILERS"
ranging from 13'6" to 18'
IDEAL for small car towers

DIV. OF DOMINION MOTORS
1812 Douglas 385-5012

FENNELL'S
TRAILER SUPPLIES
Parts — Propane — Repairs
GALAXIE CAMPERS
SPORTSMAN CANOPIES
Open 7 days a week
6459 Pat Bay Hwy. 652-2511

MOTORHOMES
CHAMPION — LOWEST PRICED Quality motorhome in Canada, 18-28 ft., from $7,495. See them before you buy.
IMPALA CAMPING VILLAGE
1070 Cambie Rd., Richmond
273-4454

16' TERRY TRAVEL TRAILERS, furnace, fridge, room for toilet, sleeps 6, new. Was $2750. Reduced to $2300. No trades at this price. Easy terms. Also a 17' and 19' new Terrys at greatly reduced prices.
MULLINS MARINE SALES LTD.
925 Yates St. 382-4515

1971 LUXURY SCAMPER 180 travel trailer, 18', sleeps 6, toilet, basin, shower, furnace, hot water, sink, stove, oven, 3-way fridge and light. Pressure tank, electric brakes. Towing mirrors included. Used 14 days. Better than new. $3,200, firm. 388-9237.

CANADIAN MOTOR HOMES
Dodge Empress—Ford Emperor
New and used travel units.
JACKSON'S GOLDSTREAM
ESTATES
974 Goldstream Ave. (1A) 478-5812

'71 VOLKSWAGON CAMPER, AS new, Sleeps 4, includes radio, ice box, biffy and 6' attached canopy. Front mounted spare. Beautifully finished, 13,000 miles on van. Price $3,795. 385-4759.

13' TRAVEL TRAILER. PROpane stove, sink, ice box, water, sleeps 4. Can finance with no down payment and $30 per month. See it today at National Motors or call 384-8174.

'70 VOLKSWAGEN WESTPHALIA, A-1 condition, one owner, radio, propane stove, front-mounted spare, canopy, biffy. Asking $3,795. Tel. 384-9229. 1435 Brooke St. after 5 p.m.

CARATRAIL, FACTORY MADE aluminum sided, wood panel, fold down trailer (not a tent trailer) sleeps four, ice box, stove, sink. Must be seen to be appreciated. $750. Phone 592-7029.

8'X23' CITATION
The Cadillac of the trailers. Fully loaded, almost new, bargain priced. See it at WAGON TRAIN, 2524 Douglas, 386-3291.

DOGWOOD TRAILER SALES
PARTS — PROPANE
RENTALS
RANDELL TRAILERS AND
CAMPERS. 478-6841
Highway 1 and Millstream Rd.

MORRIS
TRAILERS AND CAMPERS
2936 Douglas at Burnside, 385-2332
HOLIDAIRE TRAILERS
and Roamer Campers
NOW IN STOCK

McCALLUM MOTORS LTD.
Buccaneer campers for Datsun, Toyota, and Mazda trucks. Priced from only $1,195. It pays to look at Yates and Cook. McCALLUM MOTORS LTD., 386-6168.

WINNEBAGOS FROM $9,775
11 models from 18' to 28'
World's No. 1 seller. We trade
VICTORIA MOTOR HOME
SALES LTD.
2936 Douglas 385-2332

NOTICE TO ALL CAMPER OWNers: OAK BAY TEXACO stocks tire mounts and bumpers, auxiliary gas tanks, at 1990 Oak Bay Ave., 598-3411.

ROLLERHOME 10X50 FULLY furnished, new wall to wall shag carpet, 2 piece fridge, 4 piece bath. Very clean inside and out $3,650. 112-325-6200.

1972 FORD ¾-TON, CAMPER truck, only 600 miles. With or without 9' South Seas overhead camper. Both new. Cost over $7,200, sell $6,200. 385-5335.

1959 GMC MOTOR HOME, COMplete with propane fridge, furnace, stove with oven, monomatic toilet, excellent condition. $3,995 or best offer. 385-8126.

TRUCK AND CAMPER COMplete. 1970 ¾-ton Longhorn Chev truck, custom built, 28,000 miles. Owner deceased, must sell. 656-4577, after 6, weekdays.

BRAND NEW 11' OVERHEAD weekender camper. Just big, beautiful and roomy. Cost $3,300 sell $7,200, sell $6,200. 385-5335.

17' CITATION, SLEEPS 6, TOIlet, fridge, oven, pressurized water, electric brakes. Excellent condition. $1,500. 477-5960.

4-WHEEL TRAILER, ELECTRIC brakes, for race car, boat or house trailer. Also equipment, 4-wheel tilt deck trailer, 8'x17'. 477-2925.

BUY OF THE YEAR! CAR AND 24-ft. trailer ready to go, can be bought as a unit or separately. 652-3238.

PETE'S TENT AND AWNING
Camper and trailer cushions 4" poly foam HD. $1.00 per sq. ft. 383-8959.

AL'S BOX TRAILERS
Custom built trailers at a very reasonable price.
383-8233 214 Dundas

8' SECURITY TRAVELLER camper semi cab-over, fully equipped, jacks, excellent condition. 479-5377.

10½' CHASSIS MOUNT, FULLY rigged, ready to go. Set it and make an offer. 965 Stelly's X Road. Phone 652-1577.

NEW FACTORY-MADE HIGHWAY utility trailer, c/w lights, $275.
VIC. LAWNMOWER HOSPITAL
834 Johnson, 386-8338

'65 FORD VAN CAMPER, 7000 miles, remanufactured engine. Good shape. 652-1684.

CORDA LANE CAMPERS
Full range of sizes — total C.S.A.
478-2461 894 Goldstream Ave.

FOR RENT: TENT TRAILER, $35 per week. 384-6229 after 6 p.m. weekdays.

MUST SELL 12X56, 3-BEDROOM, general deluxe, excellent condition, on family park. 478-2838.

WANTED: PORTA POTTI; 20-LB. propane bottle, 5,000 B.T.U. furnace. 384-7705.

20' ARISTROCRAT LANDLINER, tandem wheels, self-contained, including shower, $2,495. 382-6746.

FORE RENT: 15' TRAILER, sleeps 6, $75 weekly, book now! 478-7376.

1971 MODEL 19' TRAILER, SKYlark. New. One 1967 model Fleetwood, 15'. 388-6511.

UNFINISHED CAMPER SHELL, side dinette, toilet compartment, cupboards arborite. 477-4466.

1965 TRAILER, SILVER ZEPHYR, sleeps 5, good condition. $1200 or best offer. 478-6058.

169 MOBILE HOMES AND PARKS

MOBILE HOME CARE
All mobile home repairs and additions also. Also roof coating, 478-6591.

LANDSCAPED MOBILE HOME Triple Oaks Park. 1345 Craigflower, unit 6, 386-1639.

LIGHT WEIGHT S. E. WOODS tent trailer, spare and mattresses, sleeps 5 off floor, $400. 656-4255.

WANTED BY RESPONSIBLE adults, space for large mobile home or established unit. 388-9568.

12X48, 2 BEDROOMS, UNFURnished. Adults. Goldstream Villa. $6300. 478-2458.

KENDALL'S MOBILE HOME park, 7111 West Coast Rd., Sooke. 384-0857. Cablevision.

1966 KNIGHT MOBILE HOME, 10x38, 1-bedroom. In excellent condition. Phone 746-7240 or 746-6319.

169 MOBILE HOMES AND PARKS

BOB'S TRAILERS

See the new model ARISTOCRAT classic, the 22 ft. LANDLINER, the 18 ft. LANDSTAR tandem and the all-new 10'6" camper (sleeps 8 with ease).

MARLETTE, PARKWOOD
FOUR SEASONS

20-40 PARAMOUNT, $10,950 12-56 LAMPLIGHTER, set up complete on nice space at

$8,450

Spaces now for
all our homes

EAZLIFT HITCHES
installed — parts

386-3623 478-4979
Hours. 8 a.m.-8 p.m.
Sunday, 1-5 p.m.

TOTE-EM TRAILER
SALES
"One-owner Homes"

—12x64 SAFEWAY CUSTOM MANOR, 2 bedrooms, centre kitchen, featuring extra large living room, quality wall-to-wall carpeting throughout plus patio awning, skirting, stairs and with a choice fully landscaped lot in Tri-Way Mobilehome Park. A true QUALITY home $11,200

—12x60 ROLLOHOME — 2 bedrooms, dutch kitchen, walnut panelling plus a Spanish decor, make this a most attractive home, fully furnished and ready for immediate occupancy. $13,200

—10x55 BELMONT — 2 bedrooms, front kitchen, large windows, bright interior, easily maintained lot, completely set up and a warm comfortable home. $6395

—12x52 SAFEWAY DUTCHES — 2 bedrooms, centre kitchen, guntype furnace $8495

All these units are located in TRI-WAY MOBILE HOME PARK —
2741 Spencer Rd.
For appointment to view please phone
478-1041 (days) 384-8791 (nights)

TRIANGLE HOMES LTD.

LEADER MARINER PREMIER
Spacious, sturdy and comfortable homes with many floor plans and sizes to choose from.
—Embossed vinyl floors
—100% nylon shag carpet
—Quality appliances
—Twin stainless steel sinks
—Half bath or twin bathroom vanity
—Carefree aluminum siding
—Choice of furnishings
—Engineered to last

All our homes are Canadian built and have total certification.

2435 Trans-Canada Hwy.
478-1774

Open 7 days a week for
customer convenience

HAVE A HOUSE
TO SELL FIRST?

Select the Mobile Home or Modular Home of your choice, complete with space in our beautiful "Hidden Valley" residential park. Immediately we can arrange to have your house bought at FULL MARKET VALUE.

For details call:
WAGON TRAIN ESTATES LTD.
2524 Douglas St. 386-3291

GLENKEY MOBILE
HOMES LTD.
"Your key to better living"
2705 Douglas St. at Hillside
385-2491 385-2492

BY OWNER
1965 Knight mobile home, 12'x55', very good condition. Two bedrooms with attached porch. Fully furnished with wall-to-wall carpeting. Colored appliances, lots of counter space. $7,500 firm. (Will sell unfurnished). 478-3359.

A JOY TO LIVE IN! 30'X8' KENSkill with cabana. Ideal to put on lot. Cosy and warm with bedroom, bathroom, kitchenette, all fully furnished, carpeted. Low, low price of $1,700. Must be sold by May 1. 314 Goldstream Avenue, Space No. 5.

GOLDSTREAM
MOBILE HOMES LTD.
COMMODRE — ATCO HOMES
MODULINE
2885 Trans-Canada Hwy.
478-1751

MUST SELL IMMEDIATELY, 12x64' 2-bedroom, unfurnished mobile home. With 20x8' veranda. All fully skirted. Includes wall-to-wall carpet, drapes, wall oven, counter top range and refrigerator. 478-4205.

1963 FLEETWOOD MOBILE home, 10'x58' (Expando) located on rented lot in Metchosin. Excellent condition. $6,500. L. Cumming, 656-4550. Capital Regional Agencies Ltd., 2481, Beacon Ave. 656-3951.

FURNISHED 1970 12'X52' TWO-bedroom Squire, with 8'x24' annex, carpeted living room and master bedroom, $2200 down or best offer. Continue monthly payments of $102. Located at Pedder Bay. 478-6703.

MOBILE HOME SPECIALS
10'x40' to 12'x61', from $3900 up to $8950.
Shillington's Mobile Home Sales
1261 Goldstream 478-1509
Office: Ray's Trailer Park

12X56, 8X24 SUN PORCH AND storage, 2 bedrooms, furnished, extras inside, or will take 20 - 24' travel trailer as down payment. 478-6198.

AMERICAN DELUXE MOBILE home, 30x8, very clean condition, wall-to-wall carpeting, 3 piece bath, new drapes, new furniture, self-contained. $1,695. 327-3381.

TRANSFERRED, MUST SELL 1970 Four Seasons 12x64, 3-bedroom, 1½ bathrooms, adult park, $8900. 478-2391.

WELLS O' WEARY TRAILER Lodge, waterfront, 5 miles west of Sooke on West Coast Rd., 385-3674, 642-5465.

10X55, 3 BEDROOMS, $6,900 OR offers. 478-2516 evenings after 5.

178 SUMMER RESORTS

YACHTSMAN'S
HIDEAWAY HOLIDAY
A-Frame cottage, mooring and dinghy for rent on Ruxton Island, $175 per month or $50 per week. 592-6936.

NEAR POTHOLES ON SOOKE River. Furnished 2 bedroom home $75 per week. Reserve now 642-5780.

TO RENT BY WEEK OR MONTH, a frame cottage on Sproat Lake. Contact Mr. H. Grobowsky, 918 6th Ave. N., Port Alberni, B.C.

181 TOURIST ACCOMMODATION

CHELTENHAM COURT MOTEL
One and two bedroom de luxe suites — color TV — Everything supplied — on the scenic Gorge Waterway. 994 Gorge Road West. 385-9559.

DE LUXE BACHELOR AND 1-bedroom suites, fully furnished, daily, weekly, monthly. 1940 Fort. 592-9516.

GUEST HOUSE, BED AND breakfast, all meals available, reasonable. 386-6903.

NEW 1-BEDROOM FURNISHED suite. Close in. 386-2638.

185 CONVALESCENT AND REST HOMES

COMFY 8-GUEST GOVERNment-licensed rest home has vacancy for lady, excellent meals, kindly care, congenial atmosphere at all times. 386-6613.

185 CONVALESCENT AND REST HOMES

2 VACANCIES IN REST HOME. Main floor. For lady needing attention. Tray service, laundry, excellent meals. 384-1750.

LOVELY ROOM ON GROUND floor. Double or single. Tray or dining room service. Near park. 385-4632.

LARGE PRIVATE OR SEMI-private room, in small licenced rest home, tray or dining room service. Apply 703 Linden.

FOR VACANCY LIST
In B.C. Resthome Association Homes. Licensed and government approved. Phone 385-0731.

CHARMING ACCOMMODATION. Ladies. No stairs. Nutritious meals. Kindly attention. 384-0693.

LOVING CARE FOR MOTHER or Father. Call Mrs. Mack, 383-9315. Fairfield Rest Home.

190 ROOM AND BOARD

THE GLENSHIEL HOTEL offers full hotel services to retired guests. Reasonable rates include 3 excellent meals, afternoon tea, elevator and TV lounge. Close to downtown and Beacon Hill Park. 383-4164.

LOVELY ROOM IN PRIVATE home for elderly retired lady. Excellent meals and home atmosphere. Close to bus. 388-5897.

WORKING MAN ONLY, ROOM and board, private home. Phone 386-0211.

ROOMMATE WANTED. PREFER working girl. $90 inclusive. May 1. 388-4642.

EUROPEAN FOOD. DE LUXE home. Couple or 2 gents sharing. 2317 Forbes.

ROOM AND BOARD OR LIGHT housekeeping room, fully furnished including TV. 384-8294.

ROOM WITH PRIVATE BATH IN new home. Available now. Gordon Head area. 477-2270.

ROOM AND BOARD SPECIALIZing only for elderly gentlemen. 385-2753.

CRAIGMYLE GUEST HOUSE, excellent room and board, weekly or monthly, reasonable. 386-6903.

ROOM AND BOARD, TOWN AND Country area. Board optional. 382-1978.

ROOM AND BOARD, YOUNG working man, light laundry. 385-8920.

ROOM AND BOARD FOR GIRL only. 384-0081.

TWIN ROOM, QUADRA-Mayfair area, working females, references. $90. 382-2753.

MAY 1, SEMI-RETIRED MAN, home atmosphere, good board. 383-0501.

MAN FOR ROOM AND BOARD, $80. Esquimalt. 388-4817.

ROOM AND BOARD FOR FEmale or male. Saanich. 382-3948.

VACANCY IN GUEST HOUSE for retired lady or gent. 383-7797.

GOOD BOARD AND ROOM. Homey atmosphere. 592-4150.

191 ROOM AND BOARD WANTED

ROOM AND BOARD REQUIRED for summer hockey school and summer skating school students. June 19 to Sept. 2, $25 per week, student breakfast and dinner, 6 days. Also transportation to Esquimalt Sports Centre. Phone 386-3261, 9 a.m. to 5 p.m. Monday to Friday.

ARE YOU INTERESTED IN MORE INFORMATION ABOUT:
Summer skating school?
Summer hockey school?
Summer referee's school? —
Indicate which, clip and mail to Esquimalt Sports Centre, 1151 Esquimalt Rd.

ROOM AND BOARD WITH SOME care for elderly couple, no stairs Cedar Hill area preferred. 385-7945.

193 ROOMS TO RENT

$60
743 Vancouver Street — Furnished rooms with stove and fridge. Men residents only. Call:
P.R.BROWN AND SONS LIMITED
762 Fort Street 385-3435

WANT A NICE ROOM WITH bath and color cable TV? Reasonable rates. Cheltenham Court Motel, 994 Gorge Rd. West. 385-9559.

BEDROOM FOR RENT, MALE or female, prefer girl. Lower rent in exchange for light housekeeping, dishes, etc. No hassles. $55 for male. $40 for female. 386-8204.

ROOM TO RENT FOR YOUNG couple or mature lady, rental to be worked out, in return for some care of elderly lady (if suitable). 477-4195, 385-6813.

HARRIS GREEN APT. HOTEL
Clean rooms, $18 and $24.50 a week, parking, laundry, community kitchen. Downtown at 921 Pandora. 386-9083.

ROOMS, SINGLE $4 UP. $16 weekly. Breakfast available.
Roccabella Guest House
777 Blanshard 385-9030

NEAR UVIC, SHOPPING centre, buses, private entrance, kitchen, TV lounge, washer, dryer, $60. 592-7989.

OAK BAY BOARDER, 1 LARGE furnished bedsitting room. 1 large unfurnished room. For quiet business girls. Apply 1032 Redfern.

OAK BAY BORDER, ONE large furnished bedsitting room, one large unfurnished room. 598-2756.

GOOD ACCOMMODATION, FURnished light housekeeping. Room and board optional. 315 Vancouver Street.

MODERN, CLEAN, OWN ENtrance, all found, working man. 383-8619.

JUBILEE AREA. CLEAN, FURnished room. Men. Cablevision. Kitchen facilities. 592-6615.

ACCOMMODATION FOR QUIET business girls: $60 per month. 385-4520.

ESQUIMALT. ALL FOUND. Kitchen privileges. Men only. $55. 478-1067, 479-3615.

GIRL TO JOIN TWO OTHERS IN 3-bedroom suite. $60 per month. 382-4576.

ROOM FOR RENT, PRIVATE entrance, kitchen and TV lounge. 477-5650.

REQUIRED — INDIVIDUAL TO share large house. Apply 1118 Bay Street.

BEACON HILL AREA. $45, $65. Furnished. 2 baths. Share kitchen. 382-1553.

LARGE FURNISHED ROOM. JUbilee area. Kitchen facilities. Lady, 592-7588 after 3.

2 ROOM SUITE, UNFURNISHED. 1325 Esquimalt Rd., (rear). 652-3207.

NEW ENGLAND HOTEL. QUIET, clean rooms. Downtown. Reasonable rates 1312 Gov't St., 382-1825.

FURNISHED SITTING ROOM with adjoining bedroom for working person. $50. 385-0508.

2 FURNISHED ROOMS CLOSE to city and park, suit businessmen. 384-5895.

$40 BEAUTIFUL MODERN sleeping room. 2739 Fifth Street. 382-3474.

FURNISHED ROOM FOR 2 PEOple, with kitchen facilities. 388-4678.

LOW PRICED DOWNTOWN housekeeping rooms. Oxford Hotel, 777 Fort, 384-5751.

TWO FURNISHED ROOMS WITH kitchen and bathroom, pay own utilities, non smokers. 384-5850.

FAIRFIELD NEAR COOK, clean furnished double room. Phone 385-3705 after 6 p.m.

NICE CLEAN FURNISHED room on Cook Street $50. 386-0462.

REDUCED RENT FOR OLDER person for caretaking. 388-4678.

FURNISHED ROOM, STOVE AND fridge, utilities included. 388-5239.

SINGLE ROOM, UTILITIES INcluded, city centre, $45. 383-1496.

WANTED: YOUNG PERSON TO share rent of large house. 383-5603.

SLEEPING ROOMS, KITCHEN privileges. James Bay, 384-0859.

BACHELOR ROOMS, RUN OF the house. 386-8581.

194 ROOMS WANTED

UNFURNISHED WARM AND bright room for elderly lady, with sink, preferrably Vancouver Street area, 383-5692.

197 HOUSEKEEPING ROOMS TO RENT

SCOTT APARTMENTS
Extra-large L H K rooms for middle-aged or elderly tenants. Hot and cold water, gas ranges, cablevision all rooms. 2659 Douglas St. 382-1221.

RITZ HOTEL
Convenient downtown location
Elevator service — cablevision
Daily, weekly or monthly rates
710 Fort St. 383-1021

QUIET RESIDENTIAL HOTEL, opposite Centennial Square and City Hall for elderly citizens. Reasonably priced rooms by the month. 710 Cormorant Street, 385-9222.

SWIMMING POOL
Carpets throughout, acreage, parking. Wanted young man in 20s to share 4-bedroom home in Gordon Head. $80. 386-8478 or 598-4291, Jerry.

NEAR BEACON HILL PARK AND ocean, luxuriously furnished, recently renovated housekeeping room, private electric kitchen facilities. Fairfield. $75. 598-3245.

MIDDLE-AGED LADY, FREE furnished room, close in, for very light caretaking duties. Non-drinker only. 386-1629 evenings and weekends.

LARGE FURNISHED HOUSEkeeping room, suite couple, $90. 2122 Cook St. Caretaker, Room 7 or phone. 385-5330.

WARM SUNNY ROOM WITH balcony, shopping centre within 80 yard circle. Ladies only. 1721 Richmond Ave.

FAIRFIELD, LARGE FRONT room facing south, kitchen facilities, nicely furnished. For quiet gentleman. 385-0195.

ROOMS FOR RENT, SINGLE and double, community kitchen, carport and TV. 1353 Pandora, 383-9859.

CLEAN, QUIET ROOM. KITCHEN facilities, near shops, bus, Parliament Buildings. Suit young working person. $50. 383-7887.

FURNISHED ROOM AND KITCHen. Utilities included, $50. Pensioners preferred. After 5 p.m., 382-5621.

FURNISHED HOUSEKEEPING for quiet stable person, Fairfield, Trutch Street, $45 or $55. 385-4760, 12 noon or 6-8 p.m.

1140 FORT ST. ROOM WITH kitchenette, $40. Livingroom, kitchen, ½ bedroom, $65, mature ladies. 383-9593.

SUIT OLDER LADY, UNFURnished bed sitting room, with kitchenette, 1114 Rockland, available June 1st. Phone 388-9587.

FOR GOOD HOUSEKEEPER, furnished, cooking facilities. Fernwood Road. 383-0724 after 6 p.m. Sunday.

23 MENZIES, CLEAN, FURnished room for men, close to sea and store. $17 weekly. $55 monthly.

FAIRFIELD, FURNISHED room, near bus, working person, $55. 383-2085.

LARGE ROOM, MAIN FLOOR Fridge. Cooking. Near Beacon Hill Park. $65. Prefer lady. 477-2853.

CLEAN FURNISHED ROOM. UTIlities, garage. Working person only. 388-4858.

HOUSEKEEPING ALL UTILIties, OOM heat, $30 monthly. 2713 Rock Bay Ave.

SMALL FURNISHED SUITE with TV. 615 Vancouver Street 384-0627, 384-0120.

FURNISHED BEDSITTING ROOM and kitchenette, clean and quiet, downtown, $70. 385-3284.

WELL FURNISHED, CLEAN, kitchen, laundry, cablevision $80, $70, $60. 3065 Washington. 386-0161.

CLEAN ROOM, AUTOMATIC heat, furnished, 2311 Dowler Place. 383-6675.

FAIRFIELD — BRIGHT, CLEAN room for young man. $55 per month. 384-3085.

LIGHT HOUSEKEEPING, CLOSE to bus and shopping, Fairfield. 384-2949.

LARGE, BRIGHT CLEAN ROOM. Quiet person. Available May 1. 598-3472.

HOUSEKEEPING ROOM WITH kitchen, close to town. 1026 Johnson.

FURNISHED, ALL FOUND, COMfortable. Seaview, park, Fairfield. 382-0541.

SECOND FLOOR ROOM, SUIT man pensioner, $30 monthly. 1216 Fort Street. 385-8413.

LIGHT HOUSEKEEPING, ROOM or room and board, on bus stop. 382-1137.

FURNISHED ROOM, 1 BLOCK from Jubilee. Kitchen, bath, cable TV. Ladies. 382-1869.

LARGE, QUIET HOUSEKEEPING room, own kitchenette. Fort near Linden. 383-6926.

NEAR FORT, COOK, FRIDGE, stove, free cablevision, parking. 384-5920.

FURNISHED HOUSEKEEPING room, overlooking water. Hot plate. Share washroom. 386-9103.

LOVELY, QUIET, FRONT ROOM on ground floor, for lady. Central. 479-4353.

CLOSE TO DOWNTOWN, QUIET, clean, fridge and sink. Suitable for one person. 809 Burdette. 383-1277.

CLEAN ROOM, ALL FOUND, kitchen facilities. 1010 Linden. Caretaker, 384-7504 after 5.

BEDSITTING ROOM AND kitchen, all utilities, $75. Mature lady. Oak Bay area. 598-5312.

A LARGE BRIGHT HOUSEKEEPing room. 382-7634.

NEAR FORT, FRIDGE, STOVE, man only, $50. 385-2870.

SMALL ROOM, $55. LOWER Cook area. 383-0381.

RETIRED OLDER MAN. LOW rent. 521 Simcoe. 384-3466.

$55 FURNISHED. CLOSE TO Queen Victoria Hospital. 382-7536.

FOR LADY, NEAR BUS, STORES. 652-3207

199 HOUSEKEEPING ROOMS WANTED

WORKING LADY WANTS housekeeping room with stove, fridge and sink, where could have use of washer and phone. Prefer S. J. Willis area or near bus transportation. 382-3647.

200 APARTMENTS TO RENT UNFURNISHED

MAPLEWOOD GREEN
3255 Cook St. at Maplewood
Victoria's newest
Apartment Complex
RESERVE NOW!
Includes:
Indoor Swimming Pool
Sauna
Workshop Area
Recreational Facilities
Studios from $105
1-Bedrooms from $128
2-Bedrooms from $158

OPEN TO VIEW
SAT. AND SUN.
From 11 a.m. to 4:30 p.m.

BACHELOR SUITE, $113.
Glencarin Apts.
477 Superior Street

1-bedroom, $128. Wycliffe Apts.
1510 Jubilee Ave.

1-bedroom, $125. Belmont Terrace Apts.
1080 Belmont at Fort

1-bedroom, $123. Tremaine Apts.
1311 Stanley Street

592-2218

THE VICTORIAN APTS.
2111 SPRING RD.
NEAR VICTORIA HIGH SCHOOL

One spacious, attractive 1-Br. suite available with government controlled rent, $106 per month. To view, please call Mr. Stricker, 385-1431 anytime, Quadra Realty Ltd.

MICHIGAN COURT
(323 Michigan St.)
1-Br. from $128, 2-Bd. at $140. W-W, laundry, cablevision, Resident Caretaker or Royal Trust Co., 388-4311.

BASEMENT SUITE, 2 SMALL bedrooms, $92.50. Available immediately, retired or middleaged preferred. Close to Beacon Hill Park. 384-1925 evenings.

200 APARTMENTS TO RENT UNFURNISHED

P.R. BROWN RENTALS
"The People to See — P.R.B."

1-BEDROOM SUITES

$50—Furnished; tenant pays utilities. Men only.

$75—1250 Fairfield Rd. Furnished, $85. On bus line.

$115—Mountain View Apts., 614 Esquimalt Rd., 1 child welcome. Ph. 385-0435.

$118—Central Manor, 1230 Fort St. Small, modern block; close to city centre. Ph. 382-7505.

$123—Senator Apts., 1765 Oak Bay Ave. On bus line. Ph. 388-4801.

$123—Carolwood Apts., 1381 Pandora Ave. W-W carpet, controlled entrance, on bus line. Ph. 382-1498.

$125—Royal Lynnwood Apts., 1310 Hillside Ave. W.W. On bus line. Ph. 385-8454.

$128—Richardson Villa, 1041 Richardson St. May 1. Ph. 384-1776.

$128—Burdett Manor, 1065 Burdett Ave. All inclusive. Available May 1. Ph. 386-2638.

$128—Renoir Apts., 1070 Moss St. June 1. Ph. 382-1056.

$129—Cherry Blossom Court, 310 St. James St. New block; w-w; close to shopping, sea and on bus line. Ph. 382-4546.

$129—Oakview Manor, 3420 Quadra St., w-w; 3 mins. to supermarket; on bus line. Also bachelor suite, $118. Ph. 383-9393.

$134—Dover House, 1138 Yates St. Short shag w-w carpet; controlled entrance. Ph. 384-6895.

2-BEDROOM SUITES

$125—Rosewood Apts., 2558 Quadra St. Top floor. May 1. Ph. 388-4838.

$125—1539 Monterey Ave. Adults only. May 1.

$140—Carolwood Apts., 1381 Pandora Ave. May 1. Ph. 382-1498.

$150—Senator Apts., 1764 Oak Bay Ave. May 1. Ph. 388-4801.

$160—Royal Lynnwood Apts., 1310 Hillside Ave Top floor, front. May 1. Ph. 385-8454.

$165—Cherry Blossom Court, 310 St. James St. Third floor; elevator and controlled entrance. Ph. 382-4546.

P. R. BROWN AND SONS
762 Fort St. 385-3435

QUEENSWOOD ARMS
666 Cook Street
Fairfield District
Modern apartments, conveniently located near shopping and bus, easy walking distance to town. One-bedroom suites available. Call resident manager, 386-7060 or 388-6424.

BELLWOOD PLACE
1125 Oscar St., Off Cook
Near sea, shops, park and bus
Outstanding new bldg. centrally located, offers spacious, 1-BR stes. — some with real FIREPLACES, drapes, W-W carpet, colored appliances, large balconies and controlled entrance. Call congenial Res. Mgr. 384-1406 or 388-6424.

WINSTON APARTMENTS
314 Cook Street
Comfortable, 2-bedroom available immediately. Cablevision. To view call 384-1406 or
BAYSHORE REALTY LTD.,
388-6424

ORCHARD HOUSE
Located in a lovely country landscaping, near parks, downtown and major transit systems. Comfortably soundproofed. Quiet, fast elevator service from controlled entrance through the 22 floors of friendly apartments. Three levels of garage parking insure protection and privacy to the occupants.

FEATURES:
Cablevision and F.M.
Laundries on every second floor.
Deep private balconies.
Shag carpets and hardwood.
Large storage lockers.
Swimming pool, sauna.
Hydrotherapy pool.

Res. Manager 647 Michigan
388-4659 or 382-4650

DUNSMUIR HOUSE
831 Dunsmuir Rd.
(off Esquimalt Rd.)

1—3-bdrm., 1½ bath, ocean view, quiet spacious. Come and view.
2 bdrm. from $159, 1 bdrm. from $139.

All features expected in large luxury suite. Includes a quiet secluded atmosphere with harbour view. Close to bus and shopping area.

Res. Mgr. 388-4943

NOW RENTING
CARRIAGE HOUSE
1020 BURDETT ST.
Lovely new building, walking distance to town. Guaranteed no rent increase for two years. Featuring:
—Wall-to-wall shag carpeting
—Balconies
—Free parking
—Colored appliances
—2-door fridges
—Therapy pool and sauna bath

ONE BEDROOM, from $138
TWO BEDROOM, from $175

RESIDENT MANAGER, 384-4365

BROWN BROS.
ON BLANSHARD
385-8771 Anytime!

VAN MEARE MANOR — Meares and Vancouver, modern suites in block close to town. 1-B.R., $135, 2-Brs., $155 incls. heat, cablevision, and laundry. Royal Trust, 388-4311.

1029 BELMONT AVENUE. Upper 1 bedroom suite. Cablevision, washer, dryer. Middle aged people preferred. Rent, $90. Phone 382-6817.

CLEAN, WARM, 1-BEDROOM apartment, upstairs in 4-plex. Rockland-Linden area. Non-smoker or drinker. Widow or retired couple. 386-9351.

GORGE VALE APARTMENTS, 1180 Colville, 383-3139. Deluxe, quiet, 3-bedroom suite on golf course, 1½ bath, $155. 2-bedroom, $145.

LARGE LIVING ROOM, DINette, kitchen, bathroom, in modern block near Queen Victoria Hospital. Cablevision, laundry room, 1 bedroom, $120. Adults. 386-2385.

MODERN, ONE-BEDROOM, large sitting and dining area, stove and fridge, free laundry, 639 Battery, no children, rent for $107. 384-5473.

HILLSIDE-QUADRA AREA. Available May 15. 1 bedroom suite. Heat, cablevision. Suitable for responsible couple. $105. 478-7470.

BACHELOR SUITE SELF-CONtained. Stove, fridge, heat, light, Cablevision included. High Tattersal area. $100. 383-6413.

NEW FOUR-PLEX LOWER 1-bedroom suite, $135 per month. All utilities included. Available May 15. 384-5725.

UNFURNISHED BEDROOM suite. $125 a month. Cablevision, laundry. No children or animals. 1354 Beach Dr., 477-1039.

AVAILABLE NOW AT ESQUImalt — Head Street corner, 1-bedroom suite, $95 all inclusive. 382-8196.

OAK BAY AVE. LARGE 1-BEDroom corner suite. Second floor. 598-3862.

1-BEDROOM SUITE. SUIT older couple. Apply Apt. No. 10-1300 May Street.

200 APARTMENTS TO RENT UNFURNISHED

"Where tenants are people, not numbers on doors."

BRIERWOOD MANOR
465 Niagara Street

NEW!
NOW RENTING
Close to park, sea, city centre. Including the following features:
—Wall-to-wall shag carpeting.
—Superior soundproofing.
—Hot water heating.
—Private balconies.
—Plenty of parking.
—Colored appliances.
—2-door fridge.
—Double drapes.
—Cablevision.
1-BEDROOM FROM $133.00
2-BEDROOM, one only $183.00
Res. Manager 388-6355

MONTREAL TRUST
386-2111 1057 Fort St.
For viewing and transportation.

THE
PRINCESS PATRICIA
701 - 703 Esquimalt Rd.
View the Blue Pacific
and Inner Harbor
From our Spacious Suites
—Cable vision
—Lounge
—Sauna
—Controlled Entrances
—Sound proofing
—Recreation Room
—Child 2 and under welcome
Inquiries 9 a.m. to 8 p.m.
Phone 382-2223

HAMLET HOUSE
1400 CHAMBERS ST.
CLOSE TO DOWNTOWN
New building with w-w carpeting, controlled entrance, elevator, laundry facilities. Heat, water, cablevision included in rent. Helpful resident managers. 1 B.R. suites from $135.

BROWN BROS.
ON BLANSHARD
385-8771 Anytime!

MONTE CARLO
1030 Pendergast 383-9076
Bachelor $115
1-Bedroom $132-$140
Modern block in quiet Fairfield location, with all modern conveniences.

CASA MONTEGO
1035 Pendergast 382-4090
1-Bedroom $140
Luxurious Spanish design apartment in desirable location, close to sea, park, bus and city centre.
G. and O. Holdings 388-7331

OSTERLEY COURT
1520 RICHMOND, NEW
Soundproof concrete floors
Controlled entrance
Wall-to-wall carpets, drapes, cablevision, electric heat and parking included.
1-Bedroom $135
2-Bedroom $165
Resident Managers
386-1767 or 477-1062
Sorry, No Children or Pets

BURNSIDE GARDENS
3622 TILLICUM
2-BR. Suites
3-BR. Townhouse
Includes heat, water and cablevision. Children welcome. No pets.
384-0034

$123
Carolwood Apts. — 1381 Pandora Ave. 1-BDRM suite. Ph. 382-1498.

$125
Royal Lynnwood Apts. — 1310 Hillside Ave. 1-BDRM suite. Ph. 385-8454.

P. R. BROWN and SONS LTD.
762 Fort Street 385-3435

CAIRN VILLA
APARTMENTS
Park setting. Would suit business or retired people. Situated corner of Lampson St. and Old Esquimalt Road, at Highrock Cairn Park. Large, 1 and 2 bedroom apartments. For further information call Manageress, Mrs. Woods at 383-3239 or 598-2764.

BY JUBILEE HOSPITAL. $99. BRIGHT, EXTRA LARGE, WELL-DESIGNED BACHELOR SUITE. WALL-TO-WALL CARPETS, FREE WASHER, DRYER, CABLEVISION.
PEMBERTON, HOLMES LTD.
384-8126

UNIVERSITY DISTRICT
TARA COURT
3880 SHELBOURNE ST.
Spacious carpeted 1-bedroom $132, 2-bedroom $156. Modern block. Balconies. Adults.
477-2870 or 477-3038
Investors Syndicate Realty Ltd.

$125
TWO-BEDROOM SUITE
Rosewood Apts.
2558 Quadra St. Ph. 388-4838
P. R. BROWN and SONS LTD.
762 Fort Street 385-3435

2-BEDROOM SUITE, $95, AVAILable immediately, electric stove, fridge. Central downtown location. Suit retired or middle-aged couple. Situated Pandora-Blanshard. Carmichael Agencies. 727C Johnson St. 384-3322.

KENILWORTH APARTMENTS
Corner Oak Bay Ave.-Morrison, 1-bedroom suite, main floor, kitchen and dining area, corner living room, cablevision. Adults only. $110. 592-3979 after 4 p.m.

TWO 2-BEDROOM SUITES, Langford. Available May 1 and 15. Stove and fridge included. Laundry room provided. Electric heat. $130. 2771 Jacklin Rd. 478-3547.

BABIES WELCOME
Bachelor and 1 bedroom, deluxe suite, sauna rec room, high sea view, ideal for navy personnel. 383-7252, 1378 Lyall (Esquimalt).

216 MENZIES — TWO BEDrooms. Stove and fridge. Suit retired, but has steps, $85.
Swinerton, Stewart Clark Ltd.
Rental Agents 385-2481

3 BEDROOMS, LARGE MODERN KITCHEN, LIV. RM., UTILITY RM. ALL UTILITIES INCLUDED. CHILDREN WELCOME. 598-4564. MARLIN AGENCIES LTD.

NEW BLOCK — WALKING DIStance to town — large 1-bedroom suite, panelled living room, 2-door fridge, shag carpet, sauna and therapy pool, $138. 384-1622.

BACHELOR SUITE, SELF CONtained — stove, fridge, table, all utilities, 5-minute walk to downtown — $85. 384-9079.

BABIES WELCOME
1 bedroom, $128-$130 de luxe suite. Jubilee area. Cable, TV etc., 386-3784, 1510 Belcher.

BERWICK MANOR
1-bedroom suite, ground floor, $120. Adults only. 1 block from bus and sea. 40 Boyd St., 382-3720.

FOR RENT, UPPER DUPLEX, 1 bedroom, newly decorated. Stove and fridge. Quiet couple. Apply 1343 Esquimalt. Between 9-6 p.m.

GORGE VALE, LARGE 1-bedroom apartment, free laundry and cablevision. $110 per month. 385-5138 or 384-9633.

675 NIAGARA ST. DE LUXE suites. 1 one-bedroom, 1 bachelor. On bus line. Next to Beacon Hill Park. Centennial Court. 382-9407.

1-BEDROOM SUITE, CARMELLA Court, 805 Cook, cablevision, free laundry, $120. Main floor. 479-4024, 383-1233.

GRANITE HOUSE
2100 Granite, Oak Bay
bedroom suite. $180. Call Manager, 592-7673.

FAIRFIELD MODERN 1-bedroom suite, $120. Available June 1. 385-4824.

WATERFRONT, BEACH DRIVE. 2 bedrooms, fireplace, patio, carport. $275. 598-2235.

LARGE ONE-BEDROOM SUITE in Esquimalt all utilities provided, adults only $110. 477-2622.

SELF CONTAINED, HEATED, garden cottage, (May) 1114 Empress. Phone 383-0489.

PLEASANT, COZY 2-BEDROOM, Fairfield, small quiet block, laundry, adults, $135. 477-2833.

BACHELOR SUITE, FAIRFIELD, $90. 383-1015 after 5 p.m.

200 APARTMENTS TO RENT UNFURNISHED

VISTA VILLA
734 LAMPSON STREET
ESQUIMALT
NOW RENTING
35 CHARMING SUITES
PRIVATE BALCONIES ALL FACING SOUTH
ELECTRIC HEAT
WALL-TO-WALL SHAG
FREE PARKING
LARGE CLOSETS
EXCELLENT BUS SERVICE
SOUNDPROOFED
WROUGHT IRON ELECTRIC FIREPLACES
CABLEVISION
ONE-BEDROOM SUITES $152 AND $155
TWO ONLY, BACHELOR SUITES, $120 AND $125
Caretaker's Suite 201
382-9666
KER AND STEPHENSON LIMITED
385-3411

LA PALOMA
516 DALLAS ROAD
Waterfront Living
3 suites only in this very desirable location.
FREE LAUNDRY FACILITIES
WALL-TO-WALL CARPETS
DRAPES
RANGES AND FRIDGES
COVERED PARKING AVAILABLE
EASY ACCESS TO BEACH
CABLEVISION
HEATED POOL
CLOSE TO TRANSPORTATION
Modern 2-bedroom, $175
Modern 1-bedroom, $128
RESIDENT MANAGER
383-9161
KER and STEPHENSON LIMITED
385-3411

"Where Tenants are People
Not Numbers on Doors"
FORT ELFORD
1410 Elford Street
Large spacious suites in modern well-maintained building in convenient location. No extras, all services except telephone included.
BACHELOR $120
1 BEDROOM $140
Res. Manager 385-8228

BRIERWOOD MANOR
465 Niagara Street
A new building, built by owner to high standards with all the latest features. Close to park, sea and city centre.
1 BEDROOM FROM $133
2 BEDROOM $183
Res. Manager 388-6355

LEELA HEIGHTS
1527 Fort Street
A modern building at Oak Bay junction, convenient for all transportation and shopping services. An infant under 2 welcome.
1 BEDROOM $130
Res. Manager 384-7981

MONTREAL TRUST
For viewing and transportation
386-2111 anytime

ASHTON OAKS
1145 Bay St.
1 BR $140-$145
Utilities Included
New Management
383-2832

CHALET
1465 Fort St.
Bach. $110, 1 BR $124-$126
384-3888

CARNABY TERRACE
1520 Belcher Ave.
1 BR $130
Quiet
385-5959

SIR WINSTON CHURCHILL
850 Quadra St.
1 BR $130
Walk to Hospital and Town
383-0447

MOUNT EDWARDS
1002 Vancouver St.
1 BR $115, 2 BR $125, RM $40
Convenient
384-1369

B. F. HANLE YAGENCIES LTD.
385-7761

LORD AND LADY SIMCOE
The Simcoes
"Victoria's
Prestige Address"
One and two-bedroom
Furnished or unfurnished
Large heated pool in
Delightful Garden Setting
Saunas
Soundproofing
Wall-to-wall carpet
Free outdoor parking
Recreation room
Lounge
Cablevision
Controlled entrances
440-450 Simcoe St. 385-3111

COMPARE OUR RENT
FOR REAL
APARTMENT VALUE
High location; large suites; carpets, drapes, free parking, cablevision; excellent shopping; bus stop at door.
BACHELOR SUITE $118
1-BEDROOM SUITES FROM $135
OAKVIEW MANOR 3420 QUADRA
Phone 383-9393 OR Rental Agents:
P. R. BROWN and SONS
762 Fort Street 385-3435

TUDOR ESTATES LTD.
2030 Douglas St.

THE PONDEROSA
1184 Esquimalt Rd.
Two-bedroom suite $142
Drapes, heat, cablevision, electric kitchen, elevator and controlled entrance. Close to shopping and transportation. Phone 382-6936.
Available April 1st.
Adults Only, No Pets

CASA DEL MAR
1625 RICHMOND
One 2-bedroom, $160
CASA DEL GRANDE
1555 RICHMOND
1-bedroom, $136
One 2-bedroom, $153
Available May 1
Superior Spanish styling combined with all modern conveniences, makes this block RIGHT FOR YOU.
Call Resident managers, 385-4250
BUILDERS AND DEVELOPERS

OAKVIEW APARTMENTS
1875 Christie Way
One-Bedroom Suite
Living Room, Kitchen
W.W. Carpet, Cablevision
$98.50
Bachelor Suite
Murphy Bed
Self-Contained
W.W.C arpet, Cablevision
$93.50
Call 388-5561 or 592-3133
A. E. LePAGE BOULTBEE SWEET LTD.

903 ESQUIMALT RD.
Prestige apartments. Extra large de luxe apartments, with under cover parking.
1-Bedroom suite, $150
2-Bedroom suite, $190
May 1st possession. Children and suitable pets welcome.
384-9633 or 388-6231. FREDDY STARKE. Island Pacific Realty.

LAMPSON ST. — Avail May 1. 1-BR apt. $110 per mo.
FORT ST. — Walking distance to town. Modern 1-BR apt. in fourplex. $110 per mo.
COOK ST. NEAR BAY — Modern 1-BR apt. avail. now. $110 per mo.
BOORMAN INVESTMENT CO. LTD.
1111 Government St. 386-9212

CLEARVIEW APTS. 1258 YATES. Unique modern 2-bedroom, $143 includes cable TV, laundry, garage. 384-7785 or 386-1961.

APARTMENTS TO
NT UNFURNISHED

re tenants are people,
numbers on doors."

ERWOOD MANOR
5 Niagara Street

NEW!
OW RENTING

park, sea, city centre.
the following features:
wall shag carpeting.
r soundproofing.
ter heating.
balconies.
of parking.
appliances.
fridge.
drapes.
sion.
OM FROM $133.00
OM, one only $183.00
nager 388-6355

NTREAL TRUST
1057 Fort St.
wing and transportation.

THE
NCESS PATRICIA
703 Esquimalt Rd.
the Blue Pacific
d Inner Harbor
our Spacious Suites
vision
e

olled Entrances
proofing
ation Room
2 and under wel-

ies 9 a.m. to 8 p.m.
Phone 382-2223

AMLET HOUSE
CHAMBERS ST.
E TO DOWNTOWN

ding with w-w carpeting, entrance, elevator, facilities. Heat, water, n included in rent. Help-ent managers. 1 B.R. m $135.

ROWN BROS.
N BLANSHARD
85-8771 Anytime!

MONTE CARLO
ergast 383-9076
$115
$132-$140

block in quiet Fairfield with all modern conve-

ASA MONTEGO
ergast 382-4090
$140

Spanish design apart- esirable location, close to bus and city centre. Holdings 388-7331

ERLEY COURT
RICHMOND, NEW
f concrete floors
entrance
ll carpets, drapes, cable-
ectric heat and parking

1-Bedroom $135
2-Bedroom $165
esident Managers
6-1767 or 477-1062
No Children or Pets

NSIDE GARDENS
522 TILLICUM
ites
wnhouse
heat, water and
ion. Children wel-
o pets.
384-0034

$123
Apts. — 1381 Pandora
RM suite. Ph. 382-1498.

$125
nwood Apts. — 1310 Hill-
1-BDRM suite. Ph.

ROWN and SONS LTD.
treet 385-3435

AIRN VILLA
PARTMENTS
ing. Would suit business people. Situated corner on St. and Old Esquimalt Highrock Cairn Park. and 2 bedroom apart- or further information geress, Mrs. Woods at r 598-2764.

ILEE HOSPITAL. $99. EXTRA LARGE, WELL- D BACHELOR SUITE. WALL CARPETS, WASHER, DRYER, SION. RTON, HOLMES LTD. 384-8126

ERSITY DISTRICT
TARA COURT
SHELBOURNE ST.
carpeted 1-bedroom $132. $156. Modern block. Adults. -2870 or 477-3038 Syndicate Realty Ltd.

$125
-BEDROOM SUITE
Rosewood Apts.
a St. Ph. 388-4838
ROWN and SONS LTD.
treet 385-3435

OM SUITE, $95. AVAIL- ediately, electric stove, ntral downtown location. d or middle-aged couple. Pandora-Blanshard. Car- Agencies. 727C Johnson 2.

ORTH APARTMENTS k Bay Ave.-Morrison, 1- uite, main floor, kitchen g area, corner living blevision. Adults only. 979 after 4 p.m.

2-BEDROOM SUITES, Available May 1 and 15. fridge included. Laundry ided. Electric heat. $130. in Rd. 478-3547.

BIES WELCOME and 1 bedroom, deluxe na rec room, high sea al for navy personnel. 178 Lyall (Esquimalt).

ZIES — TWO BED- ove and fridge. Suit re- nas steps, $85. on, Stewart Clark Ltd. ents 385-2481

OMS, LARGE MODERN , LIV. RM., UTILITY UTILITIES INCLUDED. N WELCOME. 598-4564. AGENCIES LTD.

OCK — WALKING DIS- own — large 1-bedroom elled living room, 2-door ag carpet, sauna and ol, $138. 384-1622.

R SUITE, SELF CON- stove, fridge, table, all -minute walk to down- 5. 384-9079.

BIES WELCOME , $128-$130 de luxe suite. rea. Cable, TV etc., 10 Belcher.

RWICK MANOR suite, ground floor, s only. 1 block from bus Boyd St., 382-3720.

T, UPPER DUPLEX, 1 newly decorated. Stove e. Quiet couple. Apply malt. Between 9-6 p.m.

VALE, LARGE 1- apartment, free laundry vision. $110 per month. 384-9633.

ARA ST. DE LUXE ne-bedroom, 1 bachelor. ne. Next to Beacon Hill ennial Court. 382-9407.

M SUITE, CARMELLA Cook, cablevision, free 20. Main floor. 479-4024.

RANITE HOUSE Granite, Oak Bay suite. $180. Call Manag- .

IELD MODERN 1- suite, $120. Available -4824.

ONT, BEACH DRIVE. s, fireplace, patio, car- 598-2235.

NE-BEDROOM SUITE alt all utilities provided. $110. 477-2622.

TAINED, HEATED. cottage, (May) 1114 Phone 383-0489.

, COZY 2-BEDROOM, small quiet block, ults, $135. 477-2833.

R SUITE, FAIRFIELD, 5 after 5 p.m.

200 APARTMENTS TO RENT UNFURNISHED

VISTA VILLA
734 LAMPSON STREET
ESQUIMALT

NOW RENTING

35 CHARMING SUITES
PRIVATE BALCONIES ALL FACING SOUTH
ELECTRIC HEAT
WALL-TO-WALL SHAG
FREE PARKING
LARGE CLOSETS
EXCELLENT BUS SERVICE
SOUNDPROOFED
WROUGHT IRON ELECTRIC FIREPLACES
CABLEVISION
ONE-BEDROOM SUITES $152 AND $155
TWO ONLY, BACHELOR SUITES, $120 AND $125

Caretaker's Suite 201
382-9666

KER AND STEPHENSON LIMITED
385-3411

LA PALOMA
316 DALLAS ROAD

Waterfront Living

3 suites only in this very desirable location.

FREE LAUNDRY FACILITIES
WALL-TO-WALL CARPETS
DRAPES
RANGES AND FRIDGES
COVERED PARKING AVAILABLE
EASY ACCESS TO BEACH
CABLEVISION
HEATED POOL
CLOSE TO TRANSPORTATION

Modern 2-bedroom, $175
Modern 1-bedroom, $128

RESIDENT MANAGER
383-9161

KER and STEPHENSON LIMITED
385-3411

"Where Tenants are People Not Numbers on Doors"

FORT ELFORD
1410 Elford Street
Large spacious suites in modern well-maintained building in convenient location. No extras, all services except telephone included.
BACHELOR $120
1 BEDROOM $140
Res. Manager 385-8228

BRIERWOOD MANOR
465 Niagara Street
A new building, built by owner to high standards with all the latest features. Close to park, sea and city centre.
1 BEDROOM FROM $133
2 BEDROOM $183
Res. Manager 388-6355

LEELA HEIGHTS
1527 Fort Street
A modern building at Oak Bay junction, convenient for all transportation and shopping services. An infant under 2 welcome.
1 BEDROOM $130
Res. Manager 384-7981

MONTREAL TRUST
For viewing and transportation
386-2111 anytime

ASHTON OAKS
1145 Bay St.
1 BR $140-$145
Utilities Included
New Management
383-2832

CHALET
1465 Fort St.
Bach. $110, 1 BR $124-$126
384-3888

CARNABY TERRACE
1520 Belcher Ave.
1 BR $130
Quiet
385-5959

SIR WINSTON CHURCHILL
850 Quadra St.
1 BR $130
Walk to Hospital and Town
383-0447

MOUNT EDWARDS
1002 Vancouver St.
1 BR $115, 2 BR $125, RM $40
Convenient
384-1369

B. F. HANLE YAGENCIES LTD.
385-7761

LORD AND LADY SIMCOE
The Simcoes
"Victoria's Prestige Address"
One and two-bedroom
Furnished or unfurnished
Large heated pool in
Delightful Garden Setting
Saunas
Soundproofing
Wall-to-wall carpet
Free outdoor parking
Recreation room
Lounge
Cablevision
Controlled entrances
440-450 Simcoe St. 385-3111

COMPARE OUR RENT FOR REAL APARTMENT VALUE
High location; large suites; carpets, drapes, free parking, cablevision; excellent shopping; bus stop at door.
BACHELOR SUITE $118
1-BEDROOM SUITES FROM $135
OAKVIEW MANOR 3420 QUADRA
Phone 383-9393 OR Rental Agents:
P. R. BROWN and SONS
762 Fort Street 385-3435

TUDOR ESTATES LTD.
2030 Douglas St.

THE PONDEROSA
1184 Esquimalt Rd.

Two-bedroom suite $142
Drapes, heat, cablevision, electric kitchen, elevator and controlled entrance. Close to shopping and transportation. Phone 382-6936. Available April 1st.
Adults Only, No Pets

CASA DEL MAR
1625 RICHMOND
One 2-bedroom, $160
CASA DEL GRANDE
1555 RICHMOND
1-bedroom, $136
One 2-bedroom, $153
Available May 1

Superior Spanish styling combined with all modern conveniences, makes this block RIGHT FOR YOU.
Call Resident managers, 385-4250
BUILDERS AND DEVELOPERS

OAKVIEW APARTMENTS
1875 Christie Way
One-Bedroom Suite
Living Room, Kitchen
W.W. Carpet, Cablevision
$98.50
Bachelor Suite
Murphy Bed
Self-Contained
W.W.C arpet, Cablevision
$93.50
Call 388-5561 or 592-3133
A. E. LePAGE BOULTBEE SWEET LTD.

903 ESQUIMALT RD.
Prestige apartments. Extra large de luxe apartments, with under cover parking.
1-Bedroom suite, $150
2-Bedroom suite, $190
May 1st possession. Children and suitable pets welcome.
384-9633 or 388-6231. FREDDY STARKE. Island Pacific Realty.

LAMPSON ST. — Avail May 1. 1-BR apt. $110 per mo.
FORT ST. — Walking distance to town. Modern 1-BR apt. in fourplex. $110 per mo.
COOK ST. NEAR BAY — Modern 1-BR apt. avail. now. $110 per mo.
BOORMAN INVESTMENT CO. LTD.
1111 Government St. 386-9212

CLEARVIEW APTS. 1258 YATES. Unique modern 2-bedroom, $143 includes cable TV, laundry, garage. 384-7785 or 386-1961.

200 APARTMENTS TO RENT UNFURNISHED

THE SEAGATE
H
E
S
E
A
G
A
T
THE SEAGATE

707 ESQUIMALT ROAD

PHASE ONE NOW OPEN ON VICTORIA'S HARBOUR WATERFRONT.

WITH VERY LARGE INDOOR HEATED SWIMMING POOL AND HYDROTHERAPY POOL

WITH RECREATIONAL FACILITIES BEYOND COMPARISON ON VANCOUVER ISLAND

EARLY VIEWERS HAVE FIRST CHOICE FOR WATERFRONT AND VIEW SUITES

ADULTS ONLY
NO PETS

FOR RENTAL INFORMATION PHONE RESIDENT MANAGER, 383-1731
OFFICE 388-6100

Diamond Developments Ltd.

TUDOR ESTATES LTD.
2030 Douglas St.

THE RICHELIEU
3187 Shelbourne St.
Phone 592-0554
1-Bedroom from $127
2-Bedroom from $166

THE FONTAINEBLEAU
3159 Shelbourne
Phone 592-1761
1-Bedroom $130
2-Bedroom $166
These twin apartment buildings are situated close to all shopping and transportation and offer all modern apartment conveniences.

CHARTWELL HOUSE
1343 Harrison St.
Phone 383-9414
1-Bedroom from $125
2-Bedroom from $151
Located on a quiet street close to all transportation, wall-to-wall, drapes, cablevision, heat, controlled entrance all included.

ADULTS ONLY, NO PETS

CHRISTIE POINT APT.
PORTAGE INLET
WATERFRONT
2-bedroom suites, family $145.
FEATURES:
Rent includes heat, range, fridge cablevision, no thru traffic, 4 playgrounds, boat dock, hobby room, games room, nursery school, outdoor HEATED pool, Schools close by, excellent water views. Phone for appointment.
2951 Craigowan Rd. 385-0644

—NO PETS—

ELMWOOD TERRACE
1399 STANLEY
Available now. 1 and 2-bedroom suites. Situated within walking distance of town. Wall-to-wall carpet. Controlled entrance. Cablevision. Sauna, recreation room. Reasonable prices. Phone 384-1780, A. H. Howell, Manager.

QUADRA VILLA
QUADRA AT TOPAZ
1 and 2 —
CHILDREN WELCOME
Sundeck, patio, drapes, cablevision, laundry and parking.
2 bedrooms — $149
3 bedrooms — $159
Resident Manager, Ste. 2854
382-0722

THE HENRY HUDSON
576 SIMCOE ST.
All Luxury Features
Two — 1-bedroom, $140, $146
SUITABLE PETS ACCEPTED
Phone J. Y. Woods, 386-6446
Slegg Bros. Realty

GOODACRE TOWERS
350 and 360 DOUGLAS ST.
Directly opposite Goodacre Lake in beautiful Beacon Hill Park. Customary highrise amenities. Studio, 1 and 2 bedrooms available. Mature adults only. Sorry no pets. For further rental information phone 385-8111, 9 to 5.

UNIVERSITY GARDEN HOMES
2 and 3-bedroom townhouses, 1½ bathrooms, family room opening on spacious lawn. Sundeck and inner court. Parking, heat and hot water. Cablevision and drapes, appliances included. No pets. $210 and $185 per month. 386-6235.

1 BEDROOM, $129.00
CHERRY BLOSSOM COURT
310 ST. JAMES ST.
2-BEDROOM
CORNER SUITE, $165
Phone 382-4546 or
P. R. BROWN and SONS LTD.
762 FORT ST. 385-3435

OLYMPIC VIEW
1160 ESQUIMALT RD.
New building. Ideal location. All modern facilities and lovely large suites. Available May 1st:
One 2-bedroom suite, $180
Resident Manager, 384-9121

CAMELOT APTS.
UNIVERSITY DISTRICT
3820 SHELBOURNE
1-bedroom vacancies, $126 and $138. No children or pets. Free parking and laundry. 477-4320.

HILLSIDE-SEARS AREA
$125, 1-BR deluxe ste., in new apt. Manager 384-3291 or Western Homes Ltd. 392-9513.

RIDGE APTS., 2120 RIDGE RD. Very attractive, 1-bedroom suite with carpets, drapes, cablevision, etc., $123. Babies welcome. To view call Mr. Krieger, 382-0506.

SPACIOUS 2-BEDROOM APARTMENT in Oak Bay, available June 1. $145 monthly, includes carport, laundry facilities, cablevision. Phone the manager, 592-6829.

LARGE BACHELOR SUITE IN Oak Bay, available June 1. Rent includes carport, laundry facilities, cablevision, $103 monthly. Phone the manager, 592-6829.

ROYAL LANCER APARTMENTS, adjacent to Shelbourne Plaza. 1527 Cedar Hill X Rd. Controlled entrance, elevator. 1-bedroom, $125 and $128; 2-bedroom, $155. 477-8764.

1-BEDROOM SUITE, LARGE, fireplace, near ocean and Beacon Hill. Heated, private entrance, available immediately. $125. 385-7188.

ARLINGTON COURT — 386-2829 Large 1-bedroom suite, top floor, wall-to-wall, free laundry, $135. 430 Michigan.

A PLEASANT 1-BEDROOM suite, close to sea, park and transportation. $120. 383-6287. 217 Cook St.

$80. BRIGHT, CLEAN, 1-bedroom apartment. Suit mature person. Centre of town. Immediate occupancy. 386-3928.

ONE-BEDROOM, LARGE KITCHEN and living room with fireplace. James Bay, 385-8548. $95.

stove, $85 for couple. 384-7770.

2-BEDROOM SUITE. FRIDGE,

200 APARTMENTS TO RENT UNFURNISHED

CHARTER HOUSE
435 Michigan
384-8923

REGENT TOWERS
415 Michigan
383-6216

AVAILABLE
—Bachelors
—1-bedrooms
—2-bedrooms

—Swimming pool
—Covered parking
—Cablevision
—Located in spacious well-kept grounds
—Pleasant stroll to downtown
—Choice ocean view

All Rental Enquiries Welcome

Managed by
NORTH WEST TRUST
386-3534

NOW RENTING!
Victoria's most central Highrise Development
VIEW TOWERS
1147 Quadra

ASSISTING PEOPLE ON A LIMITED INCOME.

"PLEASE"
NO CHILDREN OR PETS

Bachelor suites starting at $87.00
1-Br. suites
Starting at $111.00

FEATURING:
—Hot water heating
—Whirlpool and sauna
—Complete shopping complex to follow
—Two blocks from mid-town
—Parking available

HOURS: Daily 9 a.m.-12; 1-5
Sat., 10 a.m.-5 p.m. Closed Sunday

For appointment for RENTING
Call Resident Manager
Mr. A. R. Templeton
382-0922

TUDOR ESTATES LTD.,
2030 Douglas St.
ST. MARGARETS
1830 Fern St.
This centrally located new apartment building offers the following:
—Indoor pool
—Theraphy pool
—Saunas
—Rec room
All other facilities including cablevision, heat, wall-to-wall, drapes, controlled entrance and harvest gold kitchens.
One bedroom from $134
Two bedroom (one only) $175
For appointment to view phone resident manager, 385-0201 or rental agent, 382-2721, evenings 479-1909.

THE MARY STUART
1035 McCLURE
Comfortable, quiet, large, one-bedroom suite in new Fairfield apartment.
Third Floor Front-Facing Suite — $139
Mature adults only. No pets. Resident Manager, 384-8223
Diamond Developments Ltd.

SWIFTSURE APTS.
540 Rithet St.
384-1004
2-bedroom $140-$170
1-bedroom $130
Bachelor $110-$115
1 block from ocean, handy to shopping.
Barrington Enterprises

LOVELY SANDY BEACH
Bayshore Court, 912 Selkirk Ave.
BRAND NEW LUXURY SUITES
Near downtown and parks.
Private boat ramp, sauna, etc.
Bachelor suites from $115.
1-Bedroom from $135.
2-Bedroom from $165.
3-Bedroom from $195.
Some furnished suites available 385-0611, 388-7445 or 592-7678
Abaco Property Management Ltd.

THE HAIDA
1165 Yates St.
So convenient to everything. New block. Wall-to-wall carpets.
1 Br. $130
2 Br. $160
Res. Mgr. 104 388-6515

TIDELINE APTS.
1470 Dallas Road
Seaview Spacious Suites
Bachelors, $110
2 Bedrooms, $160
Resident Manager, 382-5851 or 477-6095

ASHFORD COURT
1760 FORT STREET
2 bedrooms only $140. Spacious clean suite, in modern block, with elevator, balcony, parking, drapes, colored appliances, cablevision and laundry. Close to stores, bus and Jubilee Hospital. Mature adults only. Call manager. 382-6508.

COLONY PARK MANOR
1680 Poplar
UNIVERSITY DISTRICT
2-Bedroom Suite $190
SWIMMING POOL, SAUNA
HYDRO THERAPY
AND RECREATION ROOM
477-1711

DIAMOND HEAD APARTMENTS
667 HEAD STREET
Two 1-bedroom, one 2-bedroom. Heat, water, cablevision, wall-to-wall, drapes. 385-0370 after 5.

MARIFIELD PARK
562-6 Simcoe St.
Large beautifully decorated apartment with sunken bath. 12 x 15 bedrooms, plush wall-to-wall carpets. 1 bedroom from $125. Adults only. No pets. Res. Manager 383-7628. Goward Development Ltd.

OAKRIDGE HOUSE
2646 COOK
View of Victoria, 1-bedroom suites, also 2-bedroom suite May 1st. Immediate possession. Manager, suite 209. 383-1542.

SPACIOUS 2-BEDROOM DE luxe second floor, $160. 1 bedroom. Top floor, $145. Hardwood floors, elevator, free laundry. Adults. At bus. 1505 Belcher, corner Oak Bay Avenue. 382-7405.

OAK BAY AVE., $95. 2 ROOMS, second floor, heated apartment. Private bathroom, stove and fridge. Adults. Lease. C. N. Montague Company, 384-9318, 386-2642.

1- AND 2-BEDROOM, NEAR Naden. No pets. Phone 656-1779.

200 APARTMENTS TO RENT UNFURNISHED

FOR TRUE RENTAL VALUES CHECK THESE APARTMENTS

MADRONA MANOR
1955 ASHGROVE
$130
Spacious comfortable 1-bedrm. suite in modern apt. blk. Quiet yet convenient, area. Res. Manager, 385-7872.

SPRINGRIDGE APTS.
1235 BALMORAL
$110
Modern well-finished Bach. Suite, close to town. Phone 386-9258.

KING ARTHUR APTS
1660 FORT ST.
$125
Well designed modern apts. 1-Bedrm. apt. Res. Manager, 384-8544.

DAYMER
2150 CADBORO BAY RD.
$135
Bright compact 2-bedrm. apt. opposite Oak Bay High. Phone 592-1105 or 384-9335.

CROFT HOUSE
128 CROFT ST.
$132
QUIET AREA — 1-bedrm. apt. Available now. Situated close to parliament bldgs., sea front, shopping and bus line. Walking distance to town. Modern well designed suites. Res. Manager, 382-8096.

ROCKLAND HEIGHTS
1791 ROCKLAND
$150
2-bedrm. apt. all avail. May 1. Apts. have modern conveniences and many extra features. Res. Manager, 388-6349.

CAVALIER APTS.
1400 CAMOSUN
$125 — $155
Close to city — modern 1-bedrm. apt., $125., 2-bedrm. apt., $155. Both Avail. May 1. Block on quiet cul-de-sac. Res Manager, 386-1029.

ROYAL SOVEREIGN
1678 FORT
$135
Attractively designed modern 1-bedrm. apt. Block features roof top lounge and sauna bath — located close to shops, hospital, and convenient to bus line. Res. Manager, 382-9064.

A. BERNARD and CO. LTD.
655 Fort St. 384-9335

SPECIAL RATES!!
Beautiful Nelson House
418 Michigan St.,
James Bay
a good selection of bachelor and 1 and 2-bedroom suites still available.
Larger suites and patios. Luxurious professional decor, unique building design, attractive surroundings.
A SPECIAL LOW RENTAL AVAILABLE ON ALL 1-BEDROOM SUITES THIS WEEK ONLY.
Drive by and see for yourself and contact caretaker, suite 206, phone 382-1082.
or
Anglo-Canadian Management Co. Ltd.
200 Bentall Building
384-8071

OPEN HOUSE
OPEN HOUSE
1-4 P.M.
SAT. and SUN.
CARRINGTON MANOR
1122 McKenzie St.
(Steps to Beacon Hill Pk., sea, shops and bus.)
Choice 1-B.R.s with or without FIREPLACES. Spaciously designed Bachelors. Functional kitchens — colored appliances. W-W carpet — decorator drapes — cablevision — large balconies — controlled entrance — parking.
Prior viewing 383-9561 — Ste. 106.

Olympic's Court, 827 Selkirk St. W-W carpet, drapes, fridge and stove. Utilities included in the rent from $132 to $141. Separate entrance to each suite in prestige Bldg.
388-5561 or 382-5586
A. E. LePAGE
BOULTBEE
SWEET
LTD.

WELLINGTON MANOR
1670 FORT ST.
Excellent location, close to stores and transportation. Hardwood floors in all suites. Modern conveniences. Resident manager.
1-BEDROOM FROM $120
2-BEDROOM FROM $155

BROWN BROS.
AGENCIES LTD.
385-8771 Anytime

DARDANELLES
1445 Fort 386-0467
1-bedroom suite $130
(small child welcome)
No Pets
Balcony, drapes, W-W carpets, colored appliances, parking, elevator.

MAY 1ST. 1-BEDROOM, $125. June 1st, 2-bedroom, $140. Includes laundry, cablevision, parking, drapes, heat. Adults only. No pets. 435 Lampson, 382-8407.

3 ROOMS AND A BATH, ELECtric stove and refrigerator, heat and water included, suite No. 1, 749 Fort Street, $90. Arthur E. Haynes (1966) Ltd. 386-3271.

SAVE $25, 1-BEDROOM SUITE, at Fort and Fern, available now. Pool swirl, sauna, rec room, etc. Mr. and Mrs. Scott, 479-2836 or Mr. and Mrs. Shoemaker, 385-0201.

COMFORTABLE SELF-CONtained, 3-room suite, main floor, Vic West, $95. Quiet mature person only. 592-2038, May 15th.

EXTRA LARGE UPPER SUITE, 2 bedrooms, range, fridge, water, heat, garage. No Saturday calls. 656-3071.

2 WEEKS FREE RENT
Choice corner 1 bedroom suites from $140, 2 bedroom suites from $165. 1025 Linden Ave. 385-6984.

PARK ROYAL MANOR — 1060 Pakington, located near shopping and Beacon Hill Park. One bedroom $140. Royal Trust 388-4311.

BEACON HILL PARK
Spacious 1-bedroom suite, $125. May 1. Park Lodge Apts., 912 Heywood, 382-4464.

ROSEHILL MANOR
1 bedroom, $115; 1 bachelor, $105. Wall-to-wall, cablevision. 904 Hillside. 386-3048.

LARGE, LIKE NEW, 1 BEDroom. $125. 1475 Fort St. Call 388-9881.

FAIRFIELD, 1 BEDROOM SELF-contained suite. $100. Non-smokers preferred. 384-7274.

THE CHATELAINE
1-bedroom modern suite, $120.
2-bedroom suite, $160. 383-6809.

OAK BAY, 1-BEDROOM SUITE. Cranmore Court, 2100 Cadboro Bay Road, $125. 592-6329, evenings.

BERKELEY APARTMENTS, 1019 Rockland, 2 bedrooms, $135. Adults. 384-1847, 382-3955.

ESQUIMALT BACHELOR SUITE, modern, quiet, cablevision. $85. 382-5612.

THE CORONA
1-bedroom modern suite, $120. 382-0248.

LARGE BACHELOR SUITE IN James Bay, $85 a month, self-contained, 383-3114.

ESQUIMALT: 1 BEDROOM, heat, cablevision, drapes, 2 adults only. May 1. $115. Phone 385-6598.

1-BEDROOM SUITE RICHMOND-Fairfield. $115. 384-0894.

3-ROOM SUITE, 1041 FAIRFIELD Road. 382-1976.

MAY 1. 1 BEDROOM SUITE, $85. 390 Moss St. 384-7156.

VACATION GUIDE

PLAN TODAY FOR A
FUN FILLED ISLAND PARADISE VACATION

MILEAGE
(Approximate)
FROM VICTORIA TO:

Salt Spring (30 minutes by ferry from Swartz Bay)

Malahat	15
Sidney	18
Sooke	21
Mill Bay	27
Shawnigan Lake	28
Cowichan Bay	34
Duncan and Maple Bay	38

Thetis Island (car ferry from Chemainus)

Lake Cowichan	54
Nanaimo	69
Cedar - Yellow Point	56
Ladysmith	54
Parksville	91
Northwest Bay	90
Port Alberni	120
Qualicum Beach	99
Qualicum Bay	109
Bowser	111
Fanny Bay	119
Royston	130
Courtenay	136
Comox	140
Oyster River and Saratoga Beach	150
Shelter Bay	158
Campbell River	165
Gold River	215

WEIRS BEACH
15 Miles from Victoria

WEIR'S BEACH RESORT
—CABINS—
TRAILER HOOKUPS
CAMPING FACILITIES
—Special Rates, May, June—
Hot showers, heated pool.
Fishing and Boating
Recreation Hall
Joyce and Gerry Ham
Your Hosts
5191 William Head Road
RR1, Victoria 478-3323

SALT SPRING ISLAND
30 Min. by Ferry from Swartz Bay
Frequent ferry service

"YEAR ROUND RESORT OVERLOOKING GANGES HARBOUR"
CONDOR INN
(Phase 1 to be completed May 1, 1972.) The most sophisticated in modern accommodation. Fully appointed lounge, air-conditioned rooms and large balconies
and
HARBOUR HOUSE
Combine to bring you Salt Spring Island's finest resort. Cottages, spacious grounds, swimming pool, 2 tennis courts (1 championship play), excellent golf course nearby, boat moorage and bike and boat rentals. Fully appointed dining room, famous for our home cooked meals.
FOR RESERVATIONS
Ganges Box 99 Ph. 537-2133
Frequent ferries from Swartz Bay Tsawwassen and Crofton

BLUE GABLES RESORT
AND CAMPSITE
—OPEN YEAR 'ROUND—
Enjoy the pleasures of good bass and trout fishing. Boating and swimming on beautiful St. Mary Lake, Salt Spring Island. Truly the Hawaii of Canada. Spacious camping grounds, trailer hook-ups and well equipped cabins at reasonable rates. Small store for your added convenience. Reserve early, phone 537-5773 or write R.R. 1, St. Mary Lake, Ganges, B.C.

BOOTH BAY RESORT
SALT SPRING ISLAND
All-electric 2 and 3-room units, fully equipped. 1,000 ft. of beach. Lots of clams and oysters. Golf course 1 mile. Recommended by B.C.A.A.
Lodge Rooms Available
For Spring and Summer Reservations Write: Box 247, Ganges, B.C. Phone 537-5651. Your hosts, Malcolm and Ella Robertson.

SHADY WILLOWS RESORT AND TRAILER PARK
TRIPP ROAD, GANGES — 537-2956. On beautiful St. Mary Lake. Superb bass and trout fishing. Modern electric housekeeping cottages. Trailer and camping sites. Modern rest rooms, showers. Safe swimming, boat rentals.
BILL AND LEXIE SAWYER

ST. MARY LAKE RESORT — MOTEL
Two-bedroom family cabins, fully modern, everything supplied. Good fishing, beautiful beach safe for children on lovely St. Mary Lake. Secluded setting and arbutus and fir trees.
Daily and Weekly Rates
The Javorskis
R.R. 1, Ganges, B.C. 537-2832

GREEN ACRES RESORT
ON ST. MARY LAKE
All electric, two-bedroom housekeeping units which include free T.V., B.B.Q.'s, deck chairs and boat.
—OFF SEASON RATES—
MILDRED and FRED GURNEY
R.R.1 Lang Rd. Ganges, B.C.
537-2585

CUSHEON LAKE RESORT
One and two-bedroom cottages nestled among the trees beside private sandy beaches. Safe warm swimming. Excellent trout fishing spring and fall, free boats. Clams, oysters and golf nearby.
ISOBEL and SPENCER MARR
—Try us, you'll like us—
Box 418 Ganges 537-2539

SALT SPRING ISLAND
30 Min. by Ferry from Swartz Bay
Frequent ferry service

CEDAR BEACH RESORT
Salt Spring Island's Leading Resort
ON ST. MARY LAKE
Heated pool — one and 2-bedroom cottages — cablevision TV and boats — Good fishing and nearby golfing — Safe sandy beach —play area and store. Clams and oysters nearby.
Frank and Jean Cunningham
R.R. 1, GANGES, 537-2205

ARBUTUS COURT MOTEL
Invites you to relax in comfort and enjoy a memorable holiday. Warm sea bathing, fishing, clam and oyster beaches. Golf nearby. Modern, self-contained kitchen suites and motel units.
For reservations Write R. R. 1, Ganges, Salt Spring Island, or Phone 537-5415. Your hosts: Gunter J. and Ursula Burger

SHAWNIGAN LAKE
28 Miles from Victoria

SHAWNAIRE RESORT
Vancouver Island's Ideal Family Vacation Spot
—Modern furnished beach cottages and suites
—On a safe sandy beach
—Swimming, water skiing, fishing, boat launching, wharfage.
—Free kayaks for children
RESERVE NOW—For an enjoyable holiday! Write RR 1, Shawnigan Lake. Your hosts: Bernie, Mary and Carol Morris.
PHONE 743-2062

DUNCAN
36 Miles from Victoria

TALL TIMBER PARK AND POOL
WEEKEND SPECIAL
2 NIGHTS — $5.00
Pool covered and heated to 82 degrees, fireplaces, wood supplied. Open all year — Pets Welcome
BEA and BLAINE HANNA
748-9213

YOUBOU
64 Miles from Victoria

EDELWEISS CHALETS
Luxurious 2-bedroom A-frame house-keeping beach cottages on Cowichan Lake. Over 500 feet of safe, private beach. Everything supplied. Daily, weekly and monthly rates. Your hosts, the Horynas. Box 83, Youbou, B.C. Tel. 745-6660.

NANOOSE BAY
10 Miles North of Nanaimo

Seahaven
—Pan-abode cottages.
—Private sandy beaches.
—Warm, safe swimming.
—Excellent fishing, boating.
—Stores nearby.
—10 miles north of Nanaimo.
—$50 and $90 per week, double.
Sorry, No Pets
R.R. 1, Lantzville, B.C.
390-4010

PARKSVILLE
91 Miles from Victoria

SAVE PLANE FARE, AND LONG, TIRING CAR TRAVEL
And you can do it by holidaying right at home.
ISLAND HALL HOTEL
at
Parksville
has all the makings for a carefree, relaxing holiday right here on the Island, 90 miles from Victoria.
—LOCATED RIGHT ON WARM, SANDY BEACH.
—INDOOR HEATED SWIMMING POOL.
—HOT, TURBO-JET POOL.
—SAUNAS.
—EXERCISE ROOM AND GEAR.
—MASSEUR IN ATTENDANCE.
—TENNIS, SHUFFLEBOARD, CROQUET.
—BOATS AND FISHING GEAR NEARBY.
—THREE EXCELLENT GOLF COURSES WITHIN 20 MILES.
—EXCELLENT CUISINE IN BOTH MAIN DINING ROOM AND COFFEE GARDEN.
—GEMMA GALLERIES FOR ANTIQUES AND GIFTS.
Take it easy this summer and enjoy a holiday patterned for the whole family, or just you yourself at an almost next-door location. For information and reservations write Mrs. Mary Sutherland, Box 340, Island Hall, Parksville, or phone reservations, Local 114, 248-3225.

PARK SANDS BEACH RESORT LTD.
Box 179, Parksville Ph. 248-3171
UNDER NEW MANAGEMENT
—6½ acres of parkland
—Beautiful sandy beach at your doorstep
—Off highway
—Village shopping close by
—Oysters and clams for the picking
—Tenting grounds and trailer space with hookups.
We can accommodate large family groups in our clean, fully equipped housekeeping cottages. Now taking reservations for July and August. From $100 weekly.
Off Season Rates In Effect Now
GORDON AND EDITH BANNERMAN

PARADISE BEACH RESORT
Modern cottages and trailers on beautiful Parksville Bay. Magnificent view of Georgia Straits. Sandy beach, safe for children. Large grassy playground with sports facilities, swings, sandboxes, etc. Spacious tree-shaded tenting and trailer grounds with hook-ups. Clean wash rooms and showers, kitchen dish washing. Located in Parksville. Families welcome. No dogs, please. We also have 4 trailers we rent on grounds at lower rates. Reserve now for summer vacation. Neil and Jean Furness, 248-6612.

PARKSVILLE
91 Miles From Victoria

BEACH ACRES
Holiday Resort
No moon vacations in '72! Just that Lucky Old Sun right here where the Sand meets the Sea.
—SPRING and Fresh, Fresh Air
—Acres of tide-swept sand beach
—Private Tennis
—Barbecues
—Play Facilities for Chidren
—Scenic, secluded off-highway location
—In 40 Beautiful Acres of Playground at the Sea!
—Your Holiday Hub for first-rate Fishing, Riding, Golf
—And Scenic Provincial Parks
Attractive family-sized cottages, most right on the beach. Some view units with fireplaces. All fully housekeeping equipped — automatic gas appliances.
Low Off-Season Rates from $10 a Day, or $60 a Week for 2 until June 17 and after Labor Day.
R. R. No. 1, Parksville, B.C.
Phone 248-3424

RIVERBEND MOTEL AND TRAILER PARK
8 housekeeping units with TV. 20 campsites, 45 full trailer hookups. Pull-through spaces. Complete facilities on Englishman River. Park-like setting. Natural river swimming pools and fishing. Excellent play area for children. PLEASE RESERVE EARLY. Robert Brett and Herman Vanderbyl. RR 1 Parksville, 248-3134

GRAYCREST RESORT
ON THE SEA
11 beach cottages, twelve acres of secluded woodland. Tenting facilities. Sandy swimming beach. One, two and three-bedroom housekeeping cottages. Picture windows. Excellent fishing.
R.R. 1, PARKSVILLE 248-6513

CAMELOT SEA-SIDE RESORT
Right on the beach, cozy pan-abode cottages, electric heating, fully equipped kitchens, television, reasonable rates. Acres of room for the kiddies, nice sandy beach. Enjoy Camelot for your vacation this year. Off-season rates in effect until June 17th.
FOR RESERVATIONS WRITE:
CAMELOT SEA-SIDE RESORT
R.R. 1, Parksville, B.C. 248-3998

CENTRAL AUTO COURT
Cottages near safe, sandy beach. Family units available. Coffee garden nearby.
Box 366, Parksville, B.C.
Harry and Rosemary Podwysocki

SPROAT LAKE
5 Miles North of Port Alberni

MAPLES MOTEL AND RESORT
SPROAT LAKE
—Excellent Trout Fishing—
A family resort with good play and swim area on private beach. Fully equipped housekeeping units. Stream and salmon fishing nearby. Boats and motors available. On Tofino highway. Away from highway traffic. Make your reservations now!
R.R. 3, Port Alberni 723-7533

QUALICUM BEACH
99 Miles From Victoria

EAGLECREST LODGE and GOLF COURSE
—OPEN TO THE PUBLIC—
Self-contained cottages and lodge accommodation. Heated swimming pool.
WINTER RATES 'TIL MAY 1
R.R. 1, Qualicum Beach 752-6613

GRANDVIEW TOURIST COURT
Fully equipped. Clean housekeeping cabins on, and by the beach. Warm, safe ocean bathing. Fine sand. Excellent fishing. Write or phone 752-6713.

QUALICUM BAY
109 Miles From Victoria

CASA DEL MAR
MOTEL AND RESORT
QUALICUM BAY, B.C.
Housekeeping Units
—ON THE BEACH—
Good fishing, boats available, complete dining facilities.
—OPEN YEAR 'ROUND—
EVA AND DON RICHARDSON
757-8421

MIRACLE BEACH
13 Miles North of Courtenay

MIRACLE BEACH RESORT
Clean, completely equipped cabins. Full trailer hookups — right on the beach! Hot showers, flush toilets. 80 lovely campsites to choose from. Terrific fishing for Dad; shady loafing for Mom; on Vancouver Island's safest white sandy beach.
Ann and Bill LeChasseur
R.R. 1, Black Creek 337-5171

SARATOGA BEACH
16 Miles north of Courtenay

KILLARNEY RESORT
Fully equipped, comfortable housekeeping beach cottages. Boats, large play area, sauna, gym, sandy beach, fishing and launching.
R.R. 1, Campbell River 337-5459

AVOID DISAPPOINTMENT
MAKE YOUR RESERVATION TODAY
FOR AN ISLAND PARADISE VACATION

200 APARTMENTS TO RENT UNFURNISHED

PRINCESS LOUISE
310 ROBERT ST.
NEW — NOW RENTING
74 spacious de luxe 1 and 2-bedroom suites.
This new apartment block situated on West Bay with harbor view has all of the features you would expect to find in a de luxe block plus many more.
For gracious living see the Princess Louise first. 1-bedroom from $135 — 2-bedroom from $175. (One small child acceptable). For appointment to view call
MRS. M. WELSH — 386-7455
Slegg Bros. Realty

FOR RENT, MAY 15
Lovely 3-bedroom townhouse. Family room, fenced patio, lawn, swings, close to school and shopping. $210. All found, except lights. 385-3665.

NEWLY REDECORATED 1-bedroom apartment. Fairfield district, $110. 382-2981 after 5 p.m.

200 APARTMENTS TO RENT UNFURNISHED

NEED AN APARTMENT?
Call
MONTREAL TRUST
386-2111 1057 Fort St.
A good selection of 1, 2-bedroom and bachelors available.

ROYAL REEF APARTMENTS
640 DALLAS ROAD
2-bedroom suite, cablevision, sauna — $160. Bachelor suite — $115.

2-BEDROOM, GROUND-FLOOR suite. South Oak Bay. Adults. 592-7025.

BURNSIDE - TILLICUM 1-BEDroom basement suite, $125, utilities included. 383-2218.

LARGE, CLEAN UPPER SUITE, 2 bedrooms. Stove, fridge. $100. 386-2777.

BACHELOR. JUBILEE. $90. MAY 1st. Phone 592-6767.

1 BEDROOM, $95. BACHELOR, $85. James Bay. 383-8614.

2 ROOMS AND KITCHEN. LADies only. $80. 383-9227.

200 APARTMENTS TO RENT UNFURNISHED

"THE KIRKCALDY"
NOW RENTING
575 MARIFIELD, OFF GOVT.
1 bedroom from $125
2 bedroom from $160
Bachelor $107
—elevator
—wall-to-wall carpets
—drapes
—cablevision
—soundproof construction
For further information phone
388-4874
Barrington Enterprises

BRAND NEW!
CRAIG CARRIE APTS.
Handy location, wall-to-wall shag carpet, drapes, colored appliances, 4-piece vanity bathroom, sliding doors to private balcony. Coin laundry, free cablevision, heat, hot water and parking. 1-Bedroom $125. Bachelor $100. 860 Carrie Street off Craigflower Rd. 385-5428 or 386-7927.

200 APARTMENTS TO RENT UNFURNISHED

BOWKER MANOR
OAK BAY
2233 BOWKER AVE.
Rent includes hydro, heat, cablevision, parking, W-W carpets. 1-BR suites from $135. Quiet location. Available now.

BROWN BROS.
ON BLANSHARD
385-8771 Anytime!

LANGFORD-COLWOOD AREA, 1- and 2-bedroom de luxe apartments. Drapes. Wall-to-wall throughout. All utilities included. 478-2519.

COLUMBIA APARTMENTS, 850 Admirals Road. 3 bedrooms. June 1, $175 includes electric heating, hot water, hydro, cablevision etc. 382-5811 or 388-7651.

LOWER 1-BEDROOM SUITE IN 4-plex. Tillicum. $110. 656-4390.

200 APARTMENTS TO RENT UNFURNISHED

519 CONSTANCE STREET, ESquimalt, new four-plex, electric heat, wall-to-wall shag, soundproof, cablevision, individual entrance, colored appliances, 2-door fridge, 2 bedrooms, $160. 3 bedrooms, $195. 382-0438 or 386-6601.

FAIRFIELD APARTMENT
BUS AT DOOR
REASONABLE RENT, UTILITIES INCLUDED
LADIES ONLY
658-8641

SHELBOURNE PLAZA, $125, large 1 bedroom suite carpeted, drapes, cablevision. Controlled entrances, balcony. Free parking. Adults only, no pets. 477-8968. 592-9295, 386-7545.

PRIVACY, OAK BAY
Reasonable rent. Small block. Modern 1-bedroom. $118. Appliances. Wall-to-wall carpet, etc. 383-4168 or 598-1244.

NEAR JUBILEE, ATTRACTIVE cozy, 1 and 2 bedroom. No steps. Reasonable. Rents unchanged for 2 years. Quiet tenants. 592-7551.

200 APARTMENTS TO RENT UNFURNISHED

MT. TOLMIE RIDGE APTS.
Panoramic views, 106 outstanding deluxe suites on a six acre private park.
—Heated indoor swimming pool
—Sauna bath
—Hydro-therapy pool
—Billiard room
—View lounge
—Hobby room
—Work shop
—Enclosed parking
—3 elevators
—Concrete floors
—Excellent soundproofing
ONE BEDROOM from $145.00
TWO BEDROOM from $190.00
THREE BEDROOM $285.00
—Enclosed parking included in rent.
—Many suites contain two bathrooms.
—Some suites feature shag carpets.
—Deluxe 30" coloured range.
For further information call:
Mr. R. Bowlby
598-1121

OAK BAY
WINCHESTER COURT
"Beautiful Courtyard Entrance"
—92 de luxe extra spacious suites
—Quality wall-to-wall carpeting
—Concrete floors, Dble. walls
BILLIARD ROOM
SAUNA ROOM
WORKSHOP
—Walnut kitchen cabinets
—Feature wall, china shelves
—Colored appliances
—Cushion floor, kitchen and bath
—Generous living areas
—All suites include heat, cablevision, drapes, storage, parking
—Courteous resident managers.
BACHELOR $122
ONE-BEDROOM from $135
Call Mr. and Mrs. A. Greul, No. 417-1063 Foul Bay Rd. — 592-6345

"THE OAK BAY MALL"
2025 OAK BAY AVE.
Centrally located to bus, shopping centres, UVic Jubilee and leisure areas. Luxury apartment with bright de luxe suites.
—All suites include heat, cablevision, drapes, storage, parking.
June 1st—ONE BEDROOM $140
TWO-BEDROOM $168
Mr. and Mrs. R. McIndoe
Suite 202 — 598-2666

"THE ROYAL RICHMOND"
JUBILEE AREA
FREE ELECTRICITY
Best rental value in the area.
BACHELOR $122
Mr. N. Demmons 386-0621
No. 201 — 1720 Richmond Rd.

PARK PACIFIC APTS. LTD.
For details and transportation to view all above suites, call Mr. R. Bowlby, Prop. Mgr. 598-1121.

LONDON FLATS
1321 BROAD ST.
AT JOHNSON

This building is a must see! A very unique, centrally located building with controlled entrance, elevator, sundeck. Brand new W-W carpeting, ranges and fridges etc.

ONE ONLY 1-BR at $130
BACHELORS $115-$120

BROWN BROS.
ON BLANSHARD
385-8771 Anytime!

— THE ROYAL SCOT —
425 QUEBEC ST. — PH. 385-3543
New apartment building with furnished suites; indoor pool, hydrotherapy pool, saunas, shag carpets, underground parking, laundry, games room. Mr. and Mrs. A. P. Pern—Resident Mgrs.
P. R. BROWN and SONS LTD.

945 ESQUIMALT RD. $135
Nice 2-bdrm. Stove, fridge, carpet and drapes. Available May 15.

1260 PEMBROKE $115
Stove, fridge, carpet, drapes, includes heat, water and cablevision.
DON STRIPLING 386-1361
Canada Permanent Rentals

201 APARTMENTS TO RENT FURNISHED

MAY WE HELP YOU?

Why not make use of our detailed knowledge to find the apartment you really want? We will gladly drive you to see a wide selection of furnished or unfurnished apartments in any
District of Your Choice

NO FEE TO TENANT
STERLING RENTAL AGENCY
206, Kresge Bldg.
1104 Douglas St. at Fort
383-7171
Open 9 a.m.-9 p.m.
Including Saturday

— THE ROYAL SCOT —
425 QUEBEC ST. — PH. 385-3543
New apartment building with fully furnished suites at $195 per month. Color TV, linens, dishes, indoor pool, whirlpool, sauna, laundry, games room and underground parking.
P. R. BROWN and SONS LTD.

Availabe May 1st. or 15th
Most attractive Sea View fully furnished Apt. 2 BR or 1 and Den, Large Living Room, Dining Room and complete modern Kitchen and Laundry facility. Mature couple only. No pets or children — $215.00 per mo.
MONTREAL TRUST
1057 Fort St. 386-2111 Loc. 35.

LELAND APTS.
2512 DOUGLAS ST.

1 B.R. furnished suite, $100. 1 B.R. unfurnished suite, $95. Bachelor suite, furnished, $90. Caretaker suite No. 4, 384-5830.

A. BERNARD AND CO. LTD.
655 Fort St. 384-9335

PACIFIC SHORES
2181 Haultain
May 1. Spacious, 2-bedroom suite. Quiet location near bus and shops.
Res. Manager—592-6350
MONTREAL TRUST
For viewing and transportation:
386-2111 anytime

KENT APARTMENTS, 1322 Blanshard, near Library. Comfortably furnished apartment, with convenient hide-away wall bed, kitchenette, dining area. Private bath, heat, cablevision, elevator. $125. Adults only. Res. manager, 388-6972.

CADBORO BAY, ATTRACTIVE fully furnished 3 room suite, sea-view, linen supplied and laundered. Cablevision. Close to stores and transportation. 15 minutes from town. Fairways Lodge, 3895 Hobbs St. Just phone 477-2692.

MOVE IN TODAY
Beautifully furnished 1-bedroom units. Mod. Elec. Kitchens, W-W carpet, colour. Moderate rates day, week or month — 384-6330.
CRAIGFLOWER MOTEL
101 Island Highway

LET US DO THE HOUSEWORK. Rooms to rent by the week or month. Kitchens, color TV, phones, maid service, $42.50 weekly, $150 monthly. The Friendship Inn, 39 Gorge East. 386-8335.

3-ROOM HEATED SUITE, FURnished. Electricity, water, gas supplied. 386-2069.

MOTHER AND CHILD TO SHARE 2-bedroom furnished duplex with same. 388-9274.

DE LUXE BACHELOR SUITES, fully furnished, $135-$145. 1940 Fort. 592-9516.

SUBLET. 1-BEDROOM, JAMES Bay area, 14th floor, May till September. 382-1143.

RICHARDSON. 1-BEDROOM. Ground floor. $104 includes all utilities. 477-5066.

WANTED: FEMALE ROOMMATE to share 2-bedroom apartment. 383-5020.

BASEMENT SUITE, OWN ENtrance, near hospital, stores. Gentleman. 1618 Richmond.

RESPONSIBLE WORKING GIRL to share apartment with 3 others. $48. Phone 383-5803.

NOR-GARDEN COURT, SIDNEY. One and two bedrooms. Mature couple only. 656-3612.

2 SUITES CLOSE IN
One and two rooms. Call Montague Realty, 384-9318.

1 BEDROOM SUITE, 343 MICHIgan Street, 658-8814.

1-BEDROOM, OAK BAY AVEnue, $150. Adults. 598-3862.

DOWNTOWN. 2-BEDROOM suite. $120. Evenings, 383-3640.

BASEMENT SUITE FOR RENT, $65. Phone 385-6658.

AVAILABLE MAY 1. UTILITIES included. $60, $75 and $85. 385-2743.

4-ROOM SUITE, JAMES BAY. All utilities, $120. Phone 382-4414.

201 APARTMENTS TO RENT FURNISHED

BY THE SEA
Attractive bachelor suite. Ground floor, separate entrance, raised hearth fireplace. Central to hospital, ferries, airport and town of Sidney. Utilities included. $110. 656-3585.

CHELTENHAM COURT MOTEL
One and two bedroom de luxe suites — color TV — everything supplied — on the scenic Gorge Waterway. 994 Gorge Road West. 385-9559.

SHORELINE APARTMENTS
105 Island Highway
May 1st. 2-bedroom suite Spacious living room, dinette, $130 including heat, carport, Cablevision. Adults only. No pets. 479-6761.

FAIRFIELD — CLOSE IN
$85 — Bachelor apartment, with main furniture — electric kitchen — 3-piece bath. May 1 — Mature lady preferred. Dickie Agencies, 382-4312, anytime.

SELF-CONTAINED BASEMENT bachelor suite. All utilities. For business gentleman. $100. View Sunday afternoon at 912 Cowichan St., or phone 652-1921.

SELF-CONTAINED BASEMENT suite, responsible couple, references. Private entrance. Utilities included. Esquimalt-Gorge waterfront. $115. 384-8678.

OAKLAND MANOR
Hillside at Cedar Hill Road
Wall to wall, cablevision, balcony.
De Luxe 1-brm. ste. $150
Adults. Ph. 383-4808 or 386-0266

SPACIOUS SUITE, CLOSE IN, 2 bedrooms, living room with fireplace, kitchen, bathroom. Front and rear private entrances. $135. 388-9364.

CROWN AND ANCHOR MOTEL, 1660 Island Highway, 478-3333. Large 1 bedroom, children welcome, laundromat and TV, low weekly, monthly rate.

MONTE CARLO
1030 Pendergast 383-9076
Bachelor suite in modern block, available May 1, $132.
G. and O. Holdings 388-7331

AVAILABLE IMMEDIATELY, huge attractive 1-bedroom apartment. Fully furnished for responsible working couple. $140 including utilities. 477-4991.

ATTRACTIVE 1-BEDROOM apartment. Self-contained. $120. Includes heat, water, TV, linen and dishes. 666 Gorge West. Phone mornings, 384-6829.

SUBLETTING NICE VICTORIA waterfront apartment. Central. 6 weeks. May 15. Reasonable. References exchanged. Reply immediately, 382-9768, mornings.

AVAILABLE IMMEDIATELY, very large 1-bedroom suite, fully furnished, all utilities included, plus free automatic laundry. THIS MUST BE SEEN. $165. 383-4054.

AVAILABLE IMMEDIATELY, ground level, 3-room suite in Esquimalt. Suitable for 1 or 2 people. Light, water, heat supplied. Private entrance. No pets. 383-8431.

COZY BACHELOR SUITE IN Fairfield. At home atmosphere. Fully self-contained. All utilities plus garage included. $115. Prefer working lady. 383-6063.

1-BEDROOM APARTMENT. Heat, light, water, cablevision included. $125. Available May 1. 1318 Ivy Place. 382-9505.

BEACON HILL, FURNISHED 2 bright clean rooms, stove, fridge, cable, utilities included. Lady. $78. 383-5805 or 592-9172.

2-ROOM SUITE, UPSTAIRS, $120. 1 modern bachelor suite, $100, including utilities. May 1. On Richmond. 592-6811.

BACHELOR SUITE AND 1-bedroom unit. Available immediately. Island Court Motel. 478-2151.

FAIRFIELD FURNISHED BASEMENT SUITE FOR RENT. Preferred single man. CALL AFTER 5 p.m., 382-5219.

3-ROOM SELF-CONTAINED basement suite. Quiet neighborhood. Suitable business girls or students. 384-0919.

AVAILABLE MAY 1ST. JUBILEE area. Fully furnished self-contained. 1 bedroom suite. $135. 383-4433.

BASEMENT SUITE, GORDON Head. Young married couple only. No children or pets. $100. Phone 477-5318.

MODERN BACHELOR SUITE facing Beacon Hill Park. Reasonable off season rate. Thunderbird Motel, 600 Douglas.

FAIRFIELD FURNISHED BACHelor, in clean quiet building, suitable for mature lady, $75. 340 Linden Ave. 383-3479, 388-6920.

OCEAN VIEW, FURNISHED, 2-bedroom suite. Utilities included. $125 per month. 384-6774 or view after 5 p.m. at 132 Dallas Rd.

GORDON HEAD AREA, 1 BEDroom, utilities included. $120. 477-2411.

BACHELOR SELF-CONTAINED, centrally located. Working man. 385-3850.

2-ROOM SUITE CLOSE TO BEAcon Hill Park, no children or pets, $100. 598-4172.

BACHELOR SUITE FOR WORKing girl. 1048 Craigdarroch Rd. $70. 388-7630.

DE LUXE 2-BEDROOM SUITE $170. Bachelor $120. Gorge Vale Apts., 1180 Colville. 383-3139.

SEMI-FURNISHED APARTMENT, share bath, heat and cable, $110. 384-1245.

1 ROOM, SEPARATE ENtrance, utilities, $65. Quadra-Bay. No pets. 385-5374.

SELF-CONTAINED BACHELOR suite, Gordon Head-University area, all utilities included. 477-5337.

ONE-BEDROOM SELF-CONtained suite, 1246 Montrose, $95. 383-4970.

3 ROOM SUITE, GROUND level, private entrance. $110, May 1st. 384-1876 after 3 p.m.

BACHELOR SUITE, BED SITting room and kitchen, Fairfield area. 384-1848.

1-BEDROOM SUITE, LADIES only, must be quiet. $95, close to Jubilee Hospital. 658-8028.

LARGE REDECORATED 2-ROOM suite, electricity and water included. 386-9309.

EDGEWATER MOTEL. LOW rent, weekly, monthly. Children pets welcome. 478-4212.

FURNISHED OR UNFURNISHED 1-bedroom suite. 383-7906 after 7 p.m.

WELL FURNISHED 1-BEDROOM apartment on Beacon Hill Park. 388-7915.

LARGE ROOM, KITCHENETTE, sink, stove, fridge, $60, utilities included. 386-9620.

LARGE REDECORATED 2-ROOM suite. Electricity and water included. 386-9309.

FURNISHED 2-BEDROOM SUITE, $90. Share bath. Women only. 382-6544.

SELF-CONTAINED BASEMENT bachelor suite, suit shorter person, non-smoker. $65. 386-2889.

GIRL WANTED TO SHARE WAterfront house, Cordova Bay. $100 month, including utilities. 658-8804.

2-BEDROOM FURNISHED apartment, Jubilee area. 383-5310.

202 APARTMENT FURNITURE TO RENT

Three Rooms from
$30 per month
STANDARD FURNITURE
382-5111
Immediate Delivery

RENT OR RENT TO OWN
Individual rooms or room groups. TVs and stereos, 24 hr. phone service
385-2435
MAIS FURNITURE
1821 COOK

RENT A WASHER AND DRYER AT
BUTLER BROTHERS
1720 Douglas 385-3832
(Opposite The Bay)

203 APARTMENTS WANTED

WANTED: FURNISHED, MODern apartment by retired couple, no pets, for June and July or June, July and August, within walking distance downtown, Cook-Beacon Hill. Best of references. Victoria Press, Box 604.

ELDERLY COUPLE DESIRE 2 bedroom, no stairs apartment — June 1st. Have small poodle. 658-8685.

1-BEDROOM APARTMENT wanted near Goodwill. Between $80 and $90 a month. 386-3957, ask for Louise.

SESAME STREET

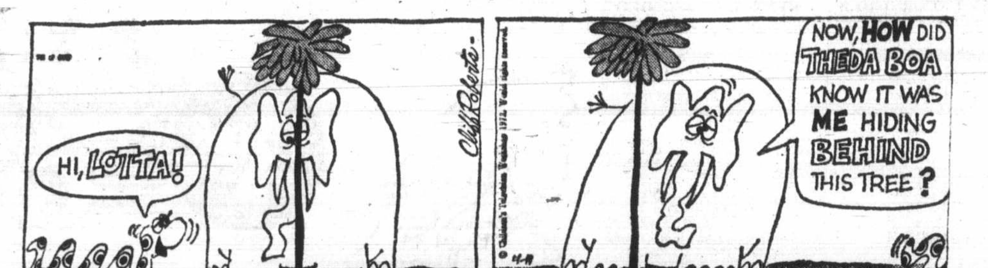

FRED BASSET

TUMBLEWEED

203 APARTMENTS WANTED

STERLING RENTAL AGENCY
Needs good apartment rental listings — Now! 383-7171.

206 DUPLEXES TO RENT

$165 to $175
Children welcome, 3 bedroom 1½ baths, fridge and stove. Cable, water included, Available on lease. Large fenced in yards. Close to schools. Immediate occupancy. Langford.

Rhynhard Developments Ltd.
739 Queens 384-1711, 478-1983

ESQUIMALT AREA
Large upper Duplex- 3 BR. Large LR. 4 Pc. Bathroom — Stove, Fridge and Heat included. $165.00 Available May 1st.
MONTREAL TRUST
1057 Fort St. 386-2111 Loc. 35

SIDE BY SIDE DUPLEX, FAIRfield, 2 bedrooms, living room, dinette, kitchen, full basement, drive-in garage. Available June 1st. Rent $160. B.C. Land Insurance Agencies Ltd., 922 Government. 388-5555.

$145
2-Bedroom SxS duplex; range and fridge; full basement; on bus line. Available May 1.
P. R. BROWN and SONS LTD.
762 Fort St. 385-3435

MODERN 3-BEDROOM SIDE BY side, wall-to-wall carpet, fireplace, 1½ baths, utility room, heat included, double carport, Colwood area. Immediate vacancy. $202. 478-4879.

GORGE WATERVIEW, UPPER duplex, 3-bedroom, sundeck, heat and water supplied. Up to 2 children. Small well trained pet welcome. $175. Available May 1st. 383-5796.

WANTED TO RENT BEFORE June 1 by reliable tenants, 2 adults, 2-bedroom duplex or suite in older home. Reasonable rent. Phone 383-1827 before noon or after 5.

FOR RENT: SPACIOUS 3-ROOM suite including heat, power, water, $100 per mo. Jubilee area. R. LUKAITIS, 388-4271, 477-5306. J. H. Whittome and Co. Ltd.

BRAND NEW DUPLEX. 2 BEDrooms, garage, basement, balcony, fireplace, cablevision. Near Hillside shopping centre. May 1st. $195. 383-6076.

BRIGHT 2-BEDROOM SUITE IN 4-plex. Close to sea, park and Buildings. Heat, stove, fridge, hot water. May 1st. $140. Child welcome. 385-7838.

AVAILABLE IMMEDIATELY, very large 1-bedroom suite, fully furnished. All utilities included, plus free automatic laundry. THIS MUST BE SEEN. $165. 383-4054.

2-BEDROOM DUPLEX, AVAILable now, $135 a month. 383-5310.

VACANCY. ESQUIMALT. DE luxe side duplex. 3 bedrooms, recreation room, 2 bathrooms, stove, fridge, sundeck, carport. No pets. $185. 384-5835, 382-9306.

FAIRFIELD, NEW, 1 BEDROOM. Wall-to-wall carpets, drapes, stove, fridge, cablevision. $135. Quiet adults. References. 384-2660.

DUPLEX FOR RENT, BEACH Drive, 2 bedrooms, stove and fridge, May 1. Phone 592-1359 after 5:30 p.m.

CLOSE IN, NEWLY DECORATed, 2-bedroom, $170 includes electricity and water. No pets. Evenings, 385-3560.

1-BEDROOM, LARGE LIVING room, private entrances, cablevision, heat, $125. Adults. Bungalow Court, 419 Cook St., 383-0953.

DUPLEX, SIDE-BY-SIDE, 1 BEDroom, utility room, fridge, stove, water, 2 adults, no pets, $90. Vacant. 382-0945.

MODERN 2-BEDROOM, SIDE BY side, stove, fridge, wall-to-wall carpet. 522 Springfield St. Available May 15. $160. 385-0991 or evenings 477-8921.

JUNE 1ST. $135. GOOD 2-BEDroom, stove and fridge. Working couple only. No children or pets. Quietness essential. 383-9165.

FURNISHED 2-BEDROOM lower duplex, $160 all found. 385-3038, 652-2388.

2-BDRM. LOWER DUPLEX, rent $135, available May 15. Byron Price and Associates Ltd., 385-2458.

1-BEDROOM UPPER DUPLEX, heat and water included, would suit middle-aged person. 383-6786.

$110 2-BEDROOMS NO STEPS, near hospital, adults. 1618 Richmond.

SMALL 2-BEDROOM DUPLEX, vacant, $130. 1121 View St. 386-7987.

MODERN SPACIOUS 2-bedroom duplex, $185 a month. 477-1650.

2-BEDROOM SIDE BY SIDE, own entrance, Vic High area. $120. 382-9514.

UPPER 2-BEDROOM DUPLEX, close to schools, bus and store. Most utilities paid. 385-2088.

210 HOUSES TO RENT UNFURNISHED

VIEW ROYAL, SMALL 2-bedroom home, available May 1st, apply 147 Island Highway.

2-BEDROOM, FULL BASEMENT, oil heat, garage. Quiet street. Quick occupancy. $165. 658-8098.

SIDNEY — OLDER COUPLE, NO children, 2 bedroom, garden, parking, oil heat, $130. 592-6442.

UNIVERSITY AREA, 6 YEARS old, 4-bedroom, family room, Cul-de-sac, $34,900. 477-1757.

210 HOUSES TO RENT UNFURNISHED

GORDON HEAD TOWNHOUSES
Blair and Larchwood
Perfect for family living, large 2 and 3-bedroom units, spacious living and dining room, wall-to-wall carpeting. Includes all appliances. Rumpus room, full basement. Separate courtyard, beautiful playgrounds. Within 3 blocks of all schools and U-Vic. No lease. $205 and $220. Phone 477-5422.

WHY RENT
$150 down buys you the home of your choice to qualified buyers. This includes everything from drapes to landscaping. In other words a complete home. Call Paddy O'Rourke at 382-3021.
THE VICTORIAN
House of Serenity Ltd.
382 3021

LARGE 2-BEDROOM HOME ON Willows Beach with spectacular sea views. Has dining room and den with 1-bedroom self-contained suite in basement. Close to shopping centre and bus. Available early May. For appointments to view call:
PEMBERTON HOLMES LTD.
384-8126

MAY 1
$170 — Lawndale area — well-maintained 2 or 3-bedroom bungalow with 24' living room, fully carpeted — electric kitchen, basement, back lane. Mature adults. Dickie Agencies, 382-4312 anytime.

SHELBOURNE — COMFORTable 2-bedrm. bungalow available May 1st. Rent $160 per month.

A. BERNARD and CO. LTD.
655 Fort St. 384-9335

4 OR 5 LARGE BEDROOM house, 2 fireplaces, large kitchen and living room, 2 full bathrooms, very clean, oil hot water heat, $225. Available now. 383-7227 or 652-3105.

LARGE 6-ROOM HOUSE, FULL basement, drive-in garage, near Beacon Hill Park. Ideal for students, $220 per month. 385-3872.

AVAILABLE JUNE 1, MODERN, warm, 2 bedrooms, 2 garages, near bus, stores. $175. Adults. 598-4060 evenings.

2-BEDROOM, FULL BASEMENT house, close to shops, schools, and transportation, $165. 3039 Shelbourne Street. 477-4230.

SEMI-FURNISHED LANGFORD 2-room cottage to rent, some utilities included, $70 a month. 478-1507 after 6.

COLWOOD, 1-BEDROOM COTtage. Garage, oil stove. Responsible adults only. No pets. $95. 478-3902.

COLWOOD AREA, CLEAN, 2-bedroom home, $175. Phone evenings, 478-1540.

210 HOUSES TO RENT UNFURNISHED

$140
1248 Fort Street — 5 bdrms; stove; full basement. To view Ph. 477-1428.
P. R. BROWN AND SONS LTD.
762 Fort Street 385-3435

BEAUTIFUL AND SPACIOUS 3 bedroom home, 1½ baths, wall to wall rugs, drapes, large sundeck, double carport, $225, adults, no pets. Available June 1st. 656-1064 evenings.

NEW MOBILE HOME, OPTION to buy, $155 month, also Modular Home at $185, incl. park rent, water, garbage disposal. Laundry avail. Wagon Train, 386-3291.

ESQUIMALT AREA — TWO BEDrooms. No stove or fridge. Immediate possession, $155.
Swinerton, Stewart Clark Ltd.
Rental Agents 385-2481

TYNDALL AVE. — EXECUTIVE home. 3-Bdrms., 1½ Bathrooms. Range, Fridge and other conveniences. $260. Royal Trust, 388-4311.

2 BEDROOMS, ELECTRIC APpliances, oil heat, clean. Immediate possession. Burnside Rd., East. $145. month. Phone 479-3193 weekends, after 6 p.m. weekdays.

SOUTH OAK BAY NEWER 2-bedroom home with charm, wall-to-wall, range, fridge, basement with extra room, garden. $195. 598-1450.

OAK BAY 2-BEDROOM HOUSE, drive-in garage, oil furnace 2236 Florence. For information phone 386-7047.

2-BEDROOM MOBILE HOME from July 1, years lease, in trailer court on sea. Between 6-8 p.m., 478-1203.

SMALL SINGLE BEDROOM home, suitable for married couple only, available May 1. Phone 656-4518.

STANNARD AVENUE — 2 BDR. home. Newly decorated, ideal for couple interested in garden $180. Royal Trust 388-4311.

HIGH SECLUDED LOCATION, large, 2-bedroom home, drapes included, $220. Available May 1st. 477-6550.

TOWN AND COUNTRY AREA, older 3 or 4 bedrooms, $165. 382-0651.

3 BEDROOM HOUSE, $155. Phone 598-2073 after 4 p.m.

385 LAMPSON ST., 2-BEDROOM house, $150 month. 383-6032.

211 HOUSES TO RENT FURNISHED

3 OR 4-BEDROOM HOUSE, South Oak Bay, $175. References. 598-1684.

3-BEDROOM HOUSE, DOWNtown. Adults. 386-2069.

211 HOUSES TO RENT FURNISHED

FROM JULY 1 FOR 1 YEAR. Secluded 2-bedroom furnished cottage of character, on 2 1/3 acres wooded land, fronting stream and inlet near town. Fruit trees, large kitchen-dining room, fireplace in sitting room, garage, oil heat. Close to schools. $210. Phone 479-6649.

COMPLETELY FURNISHED one-bedroom home with extra sleeping room in adjacent cottage on beautiful Patricia Bay. No small children or pets. References required. $200.00 per month. Available summer months. 656-3233.

QUIET STREET, ROCKLAND area. 3 bedrooms, 2½ baths, den, separate dining room, large kitchen. Available June 1st to end of August. $300 a month. 384-9756.

NEAR UBC, 4 BEDROOMS, REC. room, available July 1 to mid August. $450 in total, utilities not included. 112-224-1602, 4089 West 19th, Vancouver 8.

FULLY FURNISHED 2-bedroom house, May 15-Aug. 15. $160 covers rent and utilities. Near bus. 382-8890.

2 OR 3 LADIES TO SHARE home with same. Centrally located. Mornings, 388-7790.

GIRL WANTED TO SHARE WAterfront house, Cordova Bay. $100 month, including utilities. 658-8804.

FURNISHED 2-BEDROOM 50X10 mobile home. Set up on wooded ½ acre. Cobble hill. $125. 652-1863.

OAK BAY, 3-BEDROOM HOUSE. July and August. Near sea and park. 598-5363.

3-BEDROOM MOBILE HOME IN Sooke. $110 a month. Available immediately. 477-2777.

TO SUB-LET, ONE-BEDROOM cottage, Shawnigan Lake. 743-5187.

VIEW ROYAL, SMALL COTtage, adults only, $100. 479-2872.

212 HOUSES WANTED TO RENT

PROFESSIONAL COUPLE WITH dog, desires secluded 2-bedroom house or cottage. Victoria Press, Box 626.

JUNE 1, DUPLEX FOR REtired, responsible couple (or home possibly buy), Fairfield-Beacon Hill area. 384-0369.

QUIET ELDERLY WIDOW PENsioner desires 2 or 3-room cottage within distance of shopping or bus. Victoria Press, Box 674.

SOCIAL WORKER AND FAMILY needs 2-bedroom house. Excellent references, dependable, mature. 656-2908.

UNFURNISHED 1-BEDROOM house or duplex, for June 1st. 385-4257 after 5:30.

2 OR 3 BEDROOM. CENTRAL Saanich before July 1. 652-2809.

212 HOUSES WANTED TO RENT

LET US RENT YOUR HOUSE We have clients waiting for two and three-bedroom homes. We offer good management. Careful tenants and reasonable rates.
PEMBERTON HOLMES LTD.
384-8126

2 OR 3-BEDROOM BUNGALOW, or side by side duplex with basement. Prefer Quadra-Saanich area. Near bus. Non-smoking adult family of two. Best references. Victoria Press, Box 680.

IF YOU CANNOT SELL YOUR home, we have reliable tenants waiting to rent. Phone Mr. Keen, Boorman Investment Co. Ltd., 386-9212.

RENTALS WANTED
Complete management services by trained and competent personnel.
DON STRIPLING, 386-1361
CANADA PERMANENT TRUST

INTERN AND WIFE WISH TO rent reasonable unfurnished house around Royal Jubilee or University. June 1. Backus, 502 Springfield Plaza, Edmonton, Alberta.

RETIRED EXECUTIVE AND wife desire nice unfurnished house with two or more bedrooms in good location. Will arrive May 2. Reply Victoria Press, Box 643.

WANTED FOR END OF JUNE — 1-bedroom duplex or house. Maximum $125 per month. Preferably Jubilee or Fairfield area. 479-5384.

WORKING COUPLE WITH BABY and small dog require house or suite by June 1. Excellent references. $110. 386-7871.

3-BEDROOM, BASEMENT HOME for May 15 or sooner, by responsible businessman and family. Sidney or Central Saanich. 652-2390.

WANTED TO RENT — OLDER 2-floor home with 1-4 bedrooms with option to buy. 386-9984.

WANTED TO RENT, COTTAGE on Shawnigan Lake for July. Phone 748-8826, Duncan.

215 HALLS, WAREHOUSES, STORES AND OFFICES TO RENT

OFFICE SPACE
AVAILABLE MAY 1
FORT NEAR COOK
Approx. 1,800 sq. ft. Fully serviced at $3 per sq. ft. Suitable for Real Estate — Insurance — Accounting, etc.

MONTREAL TRUST
PROPERTY
MANAGEMENT
1057 Fort St.
386-2111 Loc. 35

ALEXIS BUILDING
895 FORT STREET
Two prime office areas now available in this centrally located and desirable building. Rent includes — hydro, heat, water and janitorial service. 440 sq. ft. $133 per month.
Contact
P. R. BROWN AND SONS LTD.
762 Fort Street 385-3435

FORT ROYAL
MEDICAL CENTRE
1900 RICHMOND AVENUE
473 Sq. Ft. of retail space available June 1. Suitable for barber or boutique shop. All information available from Rental Agents:
P. R. BROWN and SONS LIMITED
762 Fort Street 385-3435

PRIME OFFICE SPACE, 2ND floor, Canada Permanent Building. Available May 1st. Especially suitable lawyer, investment brokers, insurance. Approximately 1080 sq. ft. Rental includes elevator, refrigerated air-conditioning, janitorial service. Please call Mr. W. Hobson, 386-1361. Canada Permanent Trust.

PRIME GROUND FLOOR SPACE
OAK BAY AVENUE
Ideal for Medical, Dental office, boutiques, speciality shops, etc. Will design and create interior to suit. Separate front and rear entrance. Ample parking. Contact Mr. B. McIndoe, 598-2666 or 388-5491.
PARK PACIFIC APTS. LTD.

FORT STREET
Rare opportunity to lease 3,000 sq. ft. prime retail space, plus generous second floor storage or office area. Good traffic. Ideal for real estate, specialty furniture, appliances, antiques, etc. Phone owner, 598-1864.

FOR RENT — 1,400 SQ. FT. OF warm dry warehouse space. Green Lake area. Very suitable for storage, etc. Also 220 sq. ft. of office or store space. All utilities included. 478-4130 after 6 p.m.

APPROXIMATELY 300 SQ. FT. of office space includes reception area. Separate carpeted office. Washroom and utilities. Available May 1st. $85 per month. For information call 388-7331.

3500 SQ. FT.
Commercial building, heavy industrial zone, 18' clearance, 12x14 door, office, washroom, oil heat. 385-5213 or 386-1874.

CLUB ROOM, OFFICE SPACE, unique office, conference rooms. Minimum rental. Club room free to tenants. 382-6812, write 512 Yates.

SMALL OFFICE OR STORE building on 1056 North Park St. Modernized. 450 sq. ft. $85 p.m. Available now. Ettema Realty 383-7115.

450 SQ. FT. OFFICE SPACE, clean, bright, sub-divided, $120 per month. Phone 382-3171, Mr. Newson.

900 OR 1800 SQ. FT. OFFICE space in modern building off Douglas, ample free parking, reasonable lease. 479-6924.

BASEMENT SPACE, SUITABLE for storage or small workshop. Heated, Downtown, $45. Royal Trust Co., 388-4311.

$50. WARM, CHEERFUL AND with your own fireplace, first floor, close to centre town, now vacant. 386-3928.

APPROXIMATELY 450 SQ. FT., lots of parking. Near Simpsons-Sears. 3111 Cedar Hill Road. 592-6152.

1500 SQ. FT. WELL LIGHTED area, 2nd floor, good access with chain hoist. 384-2333, 479-2157.

OFFICE AND WAREHOUSE TO rent. Reasonable. 386-8435.

230 PERSONAL LOANS AND INSURANCE

HOMEOWNERS
ARE MONTHLY PAYMENTS GETTING YOU DOWN? CUT THEM BY UP TO HALF. GET A HOMEOWNERS' LOAN, CONSOLIDATE, ANY OTHER PURPOSE.

AMOUNT	APPROX. MTHLY PAY'T
$1,600	$17.69
$3,000	$33.18
$6,000	$66.35

Ex. amort. 15 yrs. — 5-yr. term.
CALL B. LeDUC ANYTIME
386-1214 386-3975
M. P. Tellier Securities Ltd.
912 Douglas St.

233 MORTGAGE LOANS AND INSURANCE

HOME EQUITY
LOANS

Here is your opportunity to borrow the inexpensive way. You may borrow up to 90% of your property value whether your home is paid for or not. No amounts too small or too large. Interviews in the privacy of your own home.

EXAMPLES:

amount	payments from
$2,000	$23.00
$3,000	$33.00
$4,000	$47.00
$5,000	$59.00

15 year ammort. — 5 year term.

FOR FAST COURTEOUS SERVICE CALL ME TODAY. MONEY IMMEDIATELY AVAILABLE.
W. A. (Bill) HODGSON
385-4528
24 Hour Service
Byron Price and Associates Ltd.

MONEY FOR
MORTGAGES
First Mortgages available in any amount. Current rates. Funds for 2nd Mortgages and Interim financing also available.
P. R. BROWN & SONS LTD.
385-3435

FIRST MORTGAGE FUNDS AVAILABLE FROM 9%. SECOND MORTGAGES FROM 12%. UNLIMITED FUNDS. CONVENTIONAL AND PRIVATE FUNDS. QUICK DECISIONS. CALL MR. McKENZIE 386-7521 (24 HRS.). BOORMAN INVESTMENT CO. LTD., 1111 GOVERNMENT STREET.

233 MORTGAGE LOANS AND INSURANCE

MORTGAGE FUNDS
AVAILABLE FOR ALL B.C.
FROM 9% (VICTORIA)
UP-ISLAND, LOWER MAINLAND, INTERIOR AND NORTHERN B.C.
HOMES, WATERFRONT PROPERTY
LAND OR DEVELOPMENT PROPERTY
Drop us a line or phone collect. Perhaps we can serve you. Let us have full details of your property so we may give you a quote as to rates, terms, costs, etc., with no obligation on your part.
Cash valuations given on any existing mortgages or agreements without obligation.
COURTESY TO FELLOW BROKERS
Write or phone
Mr. Len Thomas at
DOUGLAS HAWKES LTD.
990 Blanshard St.,
Victoria, B.C.
PHONE 384-7128 (Collect)
(After hours 479-6382 collect)
NO BONUS

COMMERCIAL FUNDS
FROM 8½%
RAE INVESTMENTS LTD.
388-7891
evenings
Mr. Green 658-5027
Mr. Stuber 385-3982

MORTGAGE MONEY
We have corporate and private funds available to help you buy a home, consolidate debts or give you cash. 1st and 2nd mortgages arranged. Mortgages bought and sold. MR. JACOBSEN, 386-1361 or eves. 658-8679.
Real Estate Division
CANADA PERMANENT TRUST
1125 Douglas Street

PEMBERTON, HOLMES LTD. We have a large selection of high quality 1st mortgages available on new and nearly new homes, capital amounts varying from $3,500 to $25,000. For professional, capable service and advice, call VINCENT HOLMES — 384-8124.
1 family service since 1887
PEMBERTON, HOLMES, LTD.

PRIVATE
AND CONVENTIONAL
1st and 2nd mortgage money available from 8¾%. Residential or commercial. David Philps, Mortgage Manager. Shirley Philps' Homefinders — 386-2911.

$200,000 TO INVEST
Investors headquarters. Conventional and private funds available for 1st — 2nd — 3rd mortgages. Also interim building loans.
BILL WESTCOTT
D. F. HANLEY AGENCIES LTD.
385-7761

MONEY TO LOAN ON mortgages. Quick decisions. Also agreements and mortgages purchased for cash. See us for top price.
A. BERNARD and CO. LTD.
655 Fort Street 384-9335

MORTGAGE MONEY
First mortgages available up to any amount at current interest rates. Quick decisions.
BROWN BROS. AGENCIES LTD.
1125 Blanshard 385-8771

CASH FOR YOUR MORTGAGE or agreement for sale. Quick decisions and highest prices paid. M. Braithwaite, Financial Survey Ltd., 384-9305. Res. 592-0638.

234 MORTGAGES FOR SALE

CURRENT 1st MORTGAGES
$3,400, 9%, Int. only
$11,000, 9¼%, Int. only
$24,500, 9½%, $230 per mo.
$12,000, 9½%, $112 per mo.
$ 9,500, 9¾%, $100 per mo.
$10,500, 10%, $105 per mo.
5 year term
These are all well secured sound first mortgages. We are able to invest with excellent security, sums of $2000 or more. Call Vincent Holmes, 384-8124.
PEMBERTON, HOLMES, LTD.

235 WANTED TO BORROW

FIRST MORTGAGE FUNDS REQUIRED:
$13,900 at 9½%, PAYMENT $140. $500 DISCOUNT.
$12,000 AT 10%, 5-YEAR TERM. CONTACT MR. McKENZIE — 386-7521. BOORMAN INVESTMENT CO. LTD., 1111 GOVERNMENT ST.

WANTED TO BORROW $15,000 on a debenture basis, with interest at 10%, secured by an asignment of an interest in a trust. Please write Victoria Press, Box 472.

240 BUSINESS OPPORTUNITIES

VANCOUVER ISLAND
INVESTMENT PROPERTY
6-year-old cement block building 2 stores, total 6,000 square feet, containing apartment rentals and store space, plus older rental home on 2 1/3 acres with 500 feet of prime highway frontage. Lots of room for more development. A top investment at $110,000 with $25,000 down.

NANAIMO MOTEL
9 units plus owners 2-bedroom suite. Highway location close to ferries and downtown area. Building and furnishings in top-notch condition. Full price $95,000 with minimum of $25,000 down.

LAKEFRONT RESORT
10 rental units, owners 3-bedroom home, floats and boat rentals on over 5 acres with 350 ft. of sandy lakefrontage. Room for more units or trailers. Good winter rental income. Down payment $35,000 to $108,000 full price.

Further details by writing FRED WESTNEDGE, c/o Nanaimo Realty Co. Ltd., Box 518, Nanaimo, B.C., or Phone 754-2311 evenings 754-7670.

WILL TRADE
This fine 59-pad trailer park and marina. Over 600 feet of waterfront with foreshore rights. 4 motel units. Nice bungalow for operator. All this with $65,000 down or trades. First time on market. FRED BERGMAN, MAYFAIR REALTY, 386-2955 or 598-4418.

LIVE ON THE SEA
And make the tenants pay through rental of 4 nicely furnished motel units, on almost 2 acres, with 205 ft. waterfront. Nicely furnished bungalow for owner-operator. Up-Island location. Only $23,500 down. FRED BERGMAN, 386-2955 or Res. 598-4418. Mayfair Realty.

VICTORIA MOTEL
A LITTLE DANDY
Close in, on 1 1-3 acres of level land. 11 units with living quarters plus a 2 or 3-bedroom home. Priced right with $45,000 down. FRED BERGMAN, 386-2955 or Res. 598-4418. Mayfair Realty.

FLOURISHING
GROCERY BUSINESS
PRESENTLY FEATURING
—21 yrs. one owner
—Post office outlet
—Living quarters
—Abundant storage
—Low, low rental
—Steady institutional clientele
—Within city limits
STOCK, FIXTURES AND GOODWILL
ASKING $27,500
Don't Delay Call Today
Jack Davis, 382-2157 (24 hrs.)
Western Homes Ltd.

DOWNTOWN CAFE
$6,500
An opportunity to take over established business with a moderate outlay. Located on a busy street in Downtown Victoria this clean fully equipped cafe will accommodate up to 34 customers. Presently operated from 8 a.m. to 4 p.m. six days per wk. For full details and an appointment to view call:
BILL ANDERSON
479-1667 or Res. 479-6648
J. H. Whittome and Co. Ltd.
Royal Oak Branch

240 BUSINESS OPPORTUNITIES

THE FINEST
53-UNIT MOTEL
IN PARK-LIKE SETTING
IN VICTORA
Away from the bustle and noise of traffic, yet conveniently close to city centre. Ample space for expansion. Offered on conveneint terms with low interest financing.
AND
HOLDAY RESORT
NEAR VICTORIA
Large dining room, restaurant, lounge, bar, guest rooms. New marina facilities. All this for $150,000, with only $30,000 down payment.
For a confidential interview, financial statements and details contact:
JOHN A. RELLING
INVESTMENT, COMMERCIAL AND INDUSTRIAL REAL ESTATE
Off. 388-5451 RES. 477-6101
NATIONAL TRUST
1280 DOUGLAS ST.
(24 hr. service)

BEAUTY SALON
It's a crime. Full potential of the area and the modern up-to-date shop has not been realized here. Busy absentee owner wishes to step aside and let some smart owner-operator et on with it. Over 800 sq. ft. of well-utilized floor space, 6 stations, 8 dryers, plus manicure and tinting stations. Ideal for an ambitious young professional stylist. The owner will make it easy for him by carrying some of the financing.
MILTON AGATE — 386-2911
Shirley Philps Homefinders

1. COUNTRY GENERAL STORE, Coffe Bar, and gas pumps. OVER THREE ACRES close to the water and on a main intersection near Victoria.
2. BRAND NEW FIVE-PLEX IN ESQUIMALT — fully rented. This property is well-built — with the best of everything.
3. DOWNTOWN VICTORIA RESTAURANT — seats 200. EXCELLENT POTENTIAL. For details, call IRA FREEDMAN, 598-3321. Jack Mears Oak Bay Realty Ltd.

ROOFING — TIN SHOP — HEATING SERVICE
Located close to Douglas and Gorge Rd. Fully equipped, display area, offices and shop (total area 5400 sq. ft.) With 2 accesses from 2 streets this building could provide space for more than 1 business. Selling for health reasons. Asking $40,000 for property and building — $17,000 for business and equipment. Excellent terms. For further information call
D. BECKNER
386-2111 598-1391
Montreal Trust

MARINA!
This long established business offers INDEPENDENCE, INCOME and good 3-bedroom HOME with ALL CONVENIENCES. Efficient Sports fish canning, SMOKING, GUIDE AND CHARTER BOATS with excellent BAIT PROCESSING business PLUS MOORAGE, ICING and good rental possibilities. IN THE FINEST SALMON FISHING AREA! ALL INCLUSIVE at $95,000, good terms. A. R. FOSTER, 382-7276, 656-2852.
Town and Country Realty

DISTRESS SALE
BEAUTY SALON
Ultra modern 12-dryer salon in central shopping area with high density apartment living. Absolutely must be sold and will consider all offers on reduced price of $8800 which is less than the value of the equipment alone. Tremendous opportunity for licensed operator as there is excellent potential here. Call me for details re terms, reason for sale, etc. JEFF CHALK, 477-8274. Block Bros. Realty.

THIS IS THE
HAL—I—BUT!
In the same location for 20 years the fish is flowing fast out of this shop and the green clams are rolling in. Seeing is believing! Let me show you the records to prove it. Yours for $12,500 — some terms.
GLADYCE McLURE
385-2458 592-7123
Byron Price and Assoc. Ltd.

BEAUTY SALON
Fairfield area. Going concern. Good clientele. Absolute Snap at $2,900 includes stock, fixtures, and business.
VERA FRIEDRICH,
598-2610
Shirley Philps Homefinders Ltd.
386-2911

BAKERY
Business and Building
$32,900
One-man bakery with excellent returns. Open 5 days a week. Bread and pastry. Operating in its own little building on a good commercial lot in a very good district. Terms. Phone J. ETTEMA, 383-7115.

TWO OPPORTUNITIES
Tourist season is nearly here. Gift Shop in good pedestrian area, $5000 includes stock and attractive fixtures.
OR
Well established Glass Business. Ideal man and wife operation for just $6950.
BARBARA HUNT
Royal Trust Co., 384-8001

CAFE — $11,700
Try your offer — trades accepted on this well located fish and chip shop. Excellent potential for good take out trade. Lease only $125 per mon. Have a look with
AUDREY CROTHERS
386-7521 385-4645
Boorman Investment Co. Ltd.
1111 Government St.

TAXI BUSINESS
Showing excellent return with good contracts. Four cars, company owned radios. Financial statement available. Owner selling for health reasons. BILL McCARTER, 592-3970 or BOB GIBSON, 658-5153. J. A. Henderson Realty Ltd., 385-9741.

WELDING AND LIGHT ENGINEERING shop located in a fast growing area. Present owner has built up a busy and profitable connection. Complete range of tools and equipment including a mobile welding kit. Full price $99,500. J. M. COLLINGE 478-4141, 386-1361. Canada Permanent Trust.

STEAL IT
$170,000 GROSS
Buy this small downtown business for under $40,000. Phone for personal interviews. Must be sold this week. 384-8126, R. I. MURPHY, 479-8089.
PEMBERTON, HOLMES LTD.

TRAILER PARK
Thriving business with terrific expansion potential, located on beautifully treed 20 acres. Main highway frontage. Price $125,000. Inspect by appointment only, call L. Cumming, 656-3951 or 656-4550.
CAPITAL REGION AGENCIES
Ltd., 2481 Beacon Ave., Sidney

BUY—SELL—TRADE
The Link has 26 pages of great buys on all types of business and other property for sale by owners or realtors in the Western States and Canada. For free copy write: The Link, Box 48, Danville, WA. 99121.

COMMERCIAL BUILDING
FAIRFIELD
$22,900
Stucco building, 18'x36', on 52'x100' commercial lot. Would suit retail, wholesale, office, etc. Phone J. ETTEMA, 383-7115.

GOLDEN OPPORTUNITY
Delightful CARD and CANDLE Shop located in established shopping centre. Circumstances force sale. $7500 plus stock.
G. ROSS 652-3246 after 7 p.m.

CONSIDERING SELLING Agreement for Sale 3-bedroom home. Balance $8,731.70, 8%. Refinance in 5½ years. $110 per month received regularly. 478-3578.

WANTED: MAN WITH REALTOR licence, for setting up new office on 50-50 basis. Small investment required. Victoria Press, Box 621.

$80,000 AVAILABLE BY PARTY interested in purchasing business in Victoria area. Reply to Victoria Press, Box 659.

TGAGE LOANS
) INSURANCE

TGAGE FUNDS
LE FOR ALL B.C.
9% (VICTORIA)
LOWER MAINLAND,
AND NORTHERN B.C.
WATERFRONT
ROPERTY
R DEVELOPMENT
ROPERTY
ine or phone collect.
can serve you. Let us
ails of your property
ive you a quote as to
costs, etc., with no
your part.
ns given on any ex-
ages or agreements
ation.
Y TO FELLOW
BROKERS
ite or phone
en Thomas at
S HAWKES LTD.
Blanshard St.,
ctoria, B.C.
384-7128 (Collect)
rs 479-6382 collect)

) BONUS

RCIAL FUNDS
OM 8½%
STMENTS LTD.
388-7891

658-5027
385-3982

GAGE MONEY
rporate and private
e to help you buy a
idate debts or give
and 2nd mortgages
rtgages bought and
COBSEN, 386-1361 or
Estate Division
RMANENT TRUST
ouglas Street

N, HOLMES LTD.
rge selection of high
ortgages available on
ly new homes, capi-
arying from $3,500 to
professional, capable
dvice, call VINCENT
84-8124.
ervice since 1887
N, HOLMES, LTD.

ENTIONAL
ortgage money avail-
%. Residential or
David Philps, Mort-
r. Shirley Philps'
— 386-2911.
IVEST
adquarters. Conven-
vate funds available
d — 3rd mortgages.
uilding loans.
WESTCOTT
Y AGENCIES LTD.
385-7761
LOAN ON mort-
k decisions. Also
nd mortgages pur-
ash. See us for top
RD and CO. LTD.
384-9339
AGE MONEY
es available up to
at current interest
ecisions.
S. AGENCIES LTD.
385-8771
YOUR MORTGAGE
for sale. Quick
highest prices paid.
e, Financial Survey
Res. 592-0638.
ORTGAGES
OR SALE
1st MORTGAGES
Int. only
%, Int. only
%, $230 per mo.
%, $112 per mo.
%, $100 per mo.
$105 per mo.
well secured sound
. We are able to in-
ellent security, sums
more. Call Vincent
24.
N, HOLMES LTD.

D TO BORROW
GAGE FUNDS
%, PAYMENT $140.
NT.
%, 5-YEAR TERM.
. McKENZIE —
ORMAN INVEST-
TD., 1111 GOVERN-
BORROW $15,000
basis, with interest
ed by an asignment
in a trust. Please
Press. Box 472.

USINESS
ORTUNITIES
VER ISLAND
NT PROPERTY
ent block building 2
00 square feet, con-
ment rentals and
plus older rental
cres with 500 feet of
frontage. Lots of
development. A top
$110,000 with $25,000
MO MOTEL
owners 2-bedroom
location close to
wntown area. Build-
shings in top-notch
price $95,000 with
5,000 down.
ONT RESORT
, owners 3-bedroom
nd boat rentals on
ith 350 ft. of sandy
oom for more units
od winter rental in-
payment $35,000 to
ice.
by writing FRED
c/o Nanaimo Real-
Box 518, Nanaimo,
e 754-2311 evenings
TRADE
d trailer park and
er 600 feet of wa-
th foreshore rights.
its. Nice bungalow
or. All this with
n or trades. First
rket. FRED BERG-
YFAIR REALTY,
598-4418.
N THE SEA
tenants pay through
4 nicely furnished
, on almost 2 acres,
waterfront. Nicely
ungalow for owner-
Up-Island location.
500 down. FRED
, 386-2955 or Res.
yfair Realty.
IA MOTEL
E DANDY
1-3 acres of level
units with living
s a 2 or 3-bedroom
d right with $45,000
RED BERGMAN,
Res. 598-4418. May-
RISHING
Y BUSINESS
Y FEATURING
vner
outlet
rs
age
al
tional clientele
mits
FIXTURES
GOODWILL
G $27,500
ay Call Today
382-2157 (24 hrs.)
Homes Ltd.
OWN CAFE
6,500
to take over es-
ss with a moderate
on a busy street in
ria this clean fully
will accommodate
tomers. Presently
a.m. to 4 p.m. six
or full details and
to view call:
NDERSON
Res. 479-6648
me and Co. Ltd.
ak Branch

240 BUSINESS OPPORTUNITIES

THE FINEST
53-UNIT MOTEL
IN PARK-LIKE SETTING
IN VICTORA

Away from the bustle and noise of traffic, yet conveniently close to city centre. Ample space for expansion. Offered on conveneint terms with low interest financing.

AND
HOLDAY RESORT
NEAR VICTORIA

Large dining room, restaurant, lounge, bar, guest rooms. New marina facilities. All this for $150,000, with only $30,000 down payment.

For a confidential interview, financial statements and details contact:
JOHN A. RELLING
INVESTMENT, COMMERCIAL AND INDUSTRIAL REAL ESTATE
Off. 388-5451 RES. 477-6101
NATIONAL TRUST
1280 DOUGLAS ST.
(24 hr. service)

BEAUTY SALON
It's a crime. Full potential of the area and the modern up-to-date shop has not been realized here. Busy absentee owner wishes to step aside and let some smart owner-operator et on with it. Over 600 sq. ft. of well-utilized floor space, 6 stations, 8 dryers, plus manicure and tinting stations. Ideal for an ambitious young professional stylist. The owner will make it easy for him by carrying some of the financing.
MILTON AGATE — 386-2911
Shirley Philps Homefinders

1. COUNTRY GENERAL STORE, Coffe Bar, and gas pumps. OVER THREE ACRES close to the water and on a main intersection near Victoria.
2. BRAND NEW FIVE-PLEX IN ESQUIMALT — fully rented. This property is well-built — with the best of everything.
3. DOWNTOWN VICTORIA RESTAURANT — seats 200. EXCELLENT POTENTIAL. For details, call IRA FREEDMAN, 598-3321. Jack Mears Oak Bay Realty Ltd.

ROOFING — TIN SHOP — HEATING SERVICE
Located close to Douglas and Gorge Rd. Fully equipped, display area, offices and shop (total area 5400 sq. ft.) With 2 accesses from 2 streets this building could provide space for more than 1 business. Selling for health reasons. Asking $40,000 for property and building — $17,000 for business and equipment. Excellent terms. For further information call
D. BECKNER
386-2111 598-1391
Montreal Trust

MARINAI
This long established business offers INDEPENDENCE, INCOME and good 3-bedroom HOME with ALL CONVENIENCES. Efficient Sports fish canning, SMOKING, GUIDE AND CHARTER BOATS with excellent BAIT PROCESSING business PLUS MOORAGE, ICING and good rental possibilities. IN THE FINEST SALMON FISHING AREA! ALL INCLUSIVE at $95,000, good terms. A. R. FOSTER, 382-7276, 656-2852.
Town and Country Realty

DISTRESS SALE
BEAUTY SALON
Ultra modern 12-dryer salon in central shopping area with high density apartment living. Absolutely must be sold and will consider all offers on reduced price of $8800 which is less than the value of the equipment alone. Tremendous opportunity for licensed operator as there is excellent potential here. Call me for details re terms, reason for sale, etc. JEFF CHALK, 477-8274. Block Bros. Realty.

THIS IS THE
HAL—I—BUT!
In the same location for 20 years the fish is flowing fast out of this shop and the green clams are rolling in. Seeing is believing! Let me show you the records to prove it. Yours for $12,500 — some terms.
GLADYCE McLURE
385-2458 592-7123
Byron Price and Assoc. Ltd.

BEAUTY SALON
Fairfield area. Going concern. Good clientele. Absolute Snap at $2,900 includes stock, fixtures, and business.
VERA FRIEDRICH,
598-2610
Shirley Philps Homefinders Ltd.
386-2911

BAKERY
Business and Building
$32,900
One-man bakery with excellent returns. Open 5 days a week. Bread and pastry. Operating in its own little building on a good commercial lot in a very good district. Terms. Phone J. ETTEMA, 383-7115.

TWO OPPORTUNITIES
Tourist season is nearly here. Gift Shop in good pedestrian area, $5000 includes stock and attractive fixtures.
OR
Well established Glass Business. Ideal man and wife operation for just $6950.
BARBARA HUNT
Royal Trust Co., 384-8001

CAFE — $11,700
Try your offer — trades accepted on this well located fish and chip shop. Excellent potential for good take out trade. Lease only $125 per mon. Have a look with
AUDREY CROTHERS
386-7521 385-4645
Boorman Investment Co. Ltd.
1111 Government St.

TAXI BUSINESS
Showing excellent return with good contracts. Four cars, company owned radios. Financial statement available. Owner selling for

health reasons. BILL McCARTER, 592-3970 or BOB GIBSON, 658-5153. J. A. Henderson Realty Ltd., 385-9741.

WELDING AND LIGHT ENGINEERING shop located in a fast growing area. Present owner has built up a busy and profitable connection. Complete range of tools and equipment including a mobile welding kit. Full price $99,500. J. M. COLLINGE 478-4141, 386-1361. Canada Permanent Trust.

STEAL IT
$170,000 GROSS
Buy this small downtown business for under $40,000. Phone for personal interviews. Must be sold this week. 384-8126, R. I. MURPHY, 479-8089.
PEMBERTON, HOLMES LTD.

TRAILER PARK
Thriving business with terrific expansion potential, located on beautifully treed 20 acres. Main highway frontage. Price $125,000. Inspect by appointment only, call L. Cumming, 656-3951 or 656-4550.
CAPITAL REGION AGENCIES Ltd., 2481 Beacon Ave., Sidney

BU Y— SELL — TRADE
The Link has 26 pages of great buys on all types of business and other property for sale by owners or realtors in the Western States and Canada. For free copy write: The Link, Box 48, Danville, WA. 99121.

COMMERCIAL BUILDING
FAIRFIELD
$22,900
Stucco building, 18'x36', on 52'x100' commercial lot. Would suit retail, wholesale, office, etc. Phone J. ETTEMA, 383-7115.

GOLDEN OPPORTUNITY
Delightful CARD and CANDLE Shop located in established shopping centre. Circumstances force sale. $7500 plus stock.
G. ROSS 652-3246 after 7 p.m.

CONSIDERING SELLING Agreement for Sale 3-bedroom home. Balance $8,731.70, 8%. Refinance in 5½ years. $110 per month received regularly. 478-3578.

WANTED: MAN WITH REALTOR licence, for setting up new office on 50-50 basis. Small investment required. Victoria Press, Box 621.

$80,000 AVAILABLE BY PARTY interested in purchasing business in Victoria area. Reply to Victoria Press, Box 659.

240 BUSINESS — OPPORTUNITIES

AN IDEAL CHANCE FOR THE INDUSTRIAL MINDED
One full acre industrial zoned property with ten-year-old full basement home and brand new store, ideal for groceries, equipment rentals, manufacturing, small motor repairs, etc., etc. This property is located on Keating X Rd. Full asking price $43,500.
C. M. (BUD) FORBES
652-2950 386-2111
MONTREAL TRUST

ALLOCATING DISTRIBUTORS FOR MOTALOY — the Patented and proven S8 Ring and Value Replating Job — While you drive. Full or part time. Enterprising self-starters write:
MELCRAFT INDUSTRIES
85 Lombard Ave., Wpg., Man.
R3B0T4

BUSINESSMEN, DEVELOPERS! First time opportunity to buy old established lumber and building supply business in fast growing area. Valuable freehold also available. LES FISHER 477-4238 or 386-1361.
Canada Permanent Trust

STYLISTS OR BARBERS
Vendor leaving and must sell his well located barber shop in large office building. Make an offer. Must Sell.
384-8126 J. F. COLWELL 592-9828
PEMBERTON, HOLMES LTD.

WILL SELL SYNDICATE SHARE in 85 acres Brentwood area. Excellent opportunity to earn a handsome profit. Total value $9,000, equity $6,000. Sale subject to syndicate buy-back option. G. Devlin, 385-2725.

$2,000 IS ALL THAT IS NEEDED to own the exclusive Franchise for Victoria. This is a direct sales organization and needs a male or female who is not afraid of work. Potential is unlimited. For further information, 386-1941.

RESTAURANT
Attractively modernized with a seating capacity of 42. A going concern with good set of accounts available. Illness forces sale. To view call 388-6231, LIZA CHESSHIRE, Island Pacific Realty.

OAK BAY OPPORTUNITY. Interesting business (Not Grocery): Also very Large house with suite. Owner leaving town. $20,000 cash. Price $41,000. McCandless Realty, 383-6111, 592-1981.

19-UNIT MOTEL AND REST. with spacious 3-bedroom house. Excellent income. $50,000 minimum down payment. Asking $220,000. Principals only, phone 395-2255 or write Box 276. 100 Mile House, B.C.

ONLY $100 INVESTMENT TO start a profitable, independent full-time business of your own. Polishing cars with special machine. Married man over 25 preferred. Victoria Press, Box 652.

WANTED: PARTNER FOR building construction firm. Must be experienced. Small investment required. Victoria Press. Box 622.

FOR SALE: LONG ESTABLISHED business by retiring owner, $9,000 plus $3,000 stock. Victoria Press, Box 686.

ANTIQUE BUSINESS FOR SALE. Prime location. Victoria Press, Box 625.

244 REVENUE PROPERTY

CHOICE REVENUE PROPERTIES
Offered by:
JOHN BISHOP and RICK KINNIS
WHITTOME'S REVENUE SPECIALISTS

1. ON ONE ACRE
NEW 16 SUITES
8—2 bedroom
8—1 bedroom
Now under construction
$120,000 Mortgage
Full price $189,000
2. ESQUIMALT NEAR NADEN
TWO GOOD BLOCKS
11 SUITES and 9 SUITES
$135,000 and $79,000
Good profit statements available.
3. 33 SUITES — $365,000
CLOSE-IN LOCATION
$49,890 — GROSS
Almost new block, very attractive.
4. OAK BAY BORDER $47,500
OWNERS PLUS 5 STES.
LARGE DOUBLE LOT
See description under John Bishop heading.
5. 48 SUITES, JAMES BAY
FULL PRICE $598,000
LGE 8¾% MTGE.
DANDY PROFIT STATEMENT
6. 43 SUITES, CLOSE TO PARK
ALMOST NEW BEAUTY
$560,000. ASKING PRICE
GROSS $73,700

MANY MORE, COMMERCIAL AND REVENUE. CALL US TO DISCUSS YOUR NEEDS.
JOHN BISHOP 479-1667
RES: 656-2308
RICK KINNIS 388-4271.
Res.: 477-9394
J. H. WHITTOME and CO. LTD.

YOU'RE THE WINNER
WITH THIS DUPLEX
$38,900
ONE OF THE BEST REVENUE BARGAINS WE HAVE TO OFFER, ONLY 2 YEARS OLD WITH AN EXCELLENT TENANCY RECORD. EACH SIDE $175.00, SHOULD BE MORE. LOCATED ON SHELBOURNE ACROSS FROM THE LONGHORN RESTAURANT.
JOIN THE WINNERS!
LET YOUR MONEY REALLY WORK FOR YOU.
CALL BILL NESBITT
383-4124 OR
MIKE RUDDY, 656-4089
PARK PACIFIC
INVESTMENTS LTD.

OAK BAY BORDER
SPACIOUS DUPLEX
TWO FOUR-ROOMS AND BATH UNITS
All on one level plus basement, an older revenue, situated on a large lot (7,500 sq. ft.) in a nice location south of Oak Bay Ave.
AN EXCELLENT INVESTMENT PRODUCING A NET INCOME OF OVER $2,500 PER YEAR ON THE FULL PRICE OF
$22,900
Reasonable terms available. An exclusive listing shown by appointment only. Mr. Seeber, 384-9335.
A. BERNARD and CO. LTD.
655 Fort St. 384-9335

$14,900
Large home, 3 4 or could be 5 bedrooms, quiet street in James Bay, 2 storey, storey book style of yesteryear, presently has revenue from 3 bedrooms plus owners 3-room suite on main floor, 2 kitchens, no basement. Small lot is ideal for owner maintenance and supervision, while enjoying revenue, good terms, call Mr. Clendinneng, 477-1841. Block Bros. Realty Ltd.

DUPLEX AND SUITE
FAIRFIELD
$405 per month revenue from this older character duplex in immaculate condition throughout. Main suite has 3 bedrooms, large living room with impressive granite fireplace. Lots of parking. Lots more to say about this beauty but see it now. Brand new listing at $33,900 with BEN GREIG, 388-6231 or 658-8845, Island Pacific Realty.

SPACIOUS 4-PLEX
Comfortable living in these larger than average 2 2-bedroom suites with hardwood floors and 2 1-bedroom suites. Hot water heat. Little upkeep in this block. Gross revenue $5880. An excellent buy at $46,500.
CLIFF SALMOND
385-7721 477-3626
GARDNER REALTY LTD.

SIDNEY, SEA VIEW
UP and DOWN DUPLEX
Cheerful and bright, modern, 3 bedrooms each. Laundry, sundeck, carport. Low down payment can be arranged. Price only $27,000. Phone OSCAR SPRINGER 385-8771.
BROWN BROS. ON BLANSHARD

74-SUITE APARTMENT
For sale by builder. Brand new, completed Jan. 1, 1972. Excellent location. Near the sea. Will show 10% return. Phone R. Martman at 479-7151 or 656-2040.

244 REVENUE PROPERTY

EXCELLENT
REVENUE PROPERTY
5-suite conversion unit renovated to above average condition. Contains 4 suites which are tastefully furnished plus one single rented BR plus approx. 1,000 sq. ft. of pleasant living space on the ground floor for owner. This owner suite is not furnished but does provide many extras for the occupant. Location is one block off COOK in FAIRFIELD and 2 blks. to BEACON HILL PARK. Sincere clients should appreciate this better than average revenue producer. JOHN A. JOHN, 386-3231 or 477-8096. Block Bros. Realty.

ESQUIMALT — DUPLEX
Completely modernized home in quiet part of Esquimalt. Main floor of 1200 sq. ft. consists of 2 bedrms., lge. living room with brick F.P., formal dining room, 4-pc. bath, utility room, and lge. cabinet elec. kitchen. Spacious suite is ground level, with L.R., dining area, kitchen, lge. bedroom, 4-pce. bath and storage closet. First mortgage payment is $139.00 PIT and suite brings in $125.00. Asking price is $29,400. Must be seen inside. Better than new.
KEN HENDERSON
385-9741 382-6794
J. A. Henderson Realty Ltd.

TRIPLEX, ESQUIMALT
JUST LISTED
$36,000
Located in Esquimalt, three 2-bedroom units all completely self-contained including three OOM furnaces, separate meters, etc. Owner only pays taxes and water. First time on the market.
$7,000 DOWN WILL HANDLE
GERRY PORTER 386-7521
Boorman Investment Co. Ltd.
1111 Government St.

BAY ST. AREA
REVENUE
BETTER THAN AVERAGE — APP. 14% RETURN FROM THIS WELL-MAINTAINED PROPERTY COMPRISING OF BR. SUITES, 4 HK ROOMS AND 2 BR. STE. FOR OWNER. FULL TAX STATEMENTS AVAILABLE. VERY GOOD MORTGAGE WITH LOW D.P. TO PRICE OF $29,900. RETIRING OWNER WILL GIVE EARLY POSSESSION.
BILL TYSON 386-2111
MONTREAL TRUST

NEAR NEW DUPLEX
SIDNEY
The asking price is only $41,900. THREE BEDROOMS each side. CARPORTS. Good sized rooms, LIVING-DINING is 27 feet, Master bedroom 14x12. Easy-to-care for lot in an area of new, but "settled-in" homes. Viewing by appointment. Please phone B. E. JEFFERY, 598-3321. Jack Mears Oak Bay Realty Ltd.

TWO EXCELLENT
INVESTMENTS
(1.) Modern 20-suiter with 7% mortgage. Mortgage paper and trades considered, attractive property with balconies, plaster walls, and near the sea. Asking $225,000.
(2.) Commercial-Residential block, 5 stores plus suites grossing over $18,000. This is a real money maker. Asking $110,000.
To view above call C. Warren 382-4312 or 384-9798. Dickie Agencies Ltd.

ESQUIMALT DUPLEX
LOW DOWN PAYMENT
Two years old. Features private sundecks, carports, two bedrooms up, one bedroom down and framed for another fireplaces, wall-to-wall carpet and includes all drapes and kitchen appliances. Each side rented at $215.00 Asking $42,500.
BRENT D. EWING
388-6424 (658-5661)
BAYSHORE REALTY LTD.
512 Fort St.

GOLDEN OPPORTUNITY
ESQ. APARTMENT
17 suites, plus 5 sleeping rooms. 10-1 bed. (7 furnished) 7-2 bed. Nearly nil vacancy. Just 9 yrs. old. Showing an annual cash flow of $10,350. Owner will consider a trade or may possibly carry a second mtg. Make us an offer on $155,000.
SHEILA PEPIN, 479-2101
Shirley Philps Homefinders Ltd.
386-2911

GLEN LAKE
Modern multi-family living with over 2400 sq. ft. of living area for the owner — 5 bedrooms, 2½ baths, big 14x29 family room. Quality carpet thru-out. Sundeck 20x24. Rental income from one side $285 per month. This is a must see for the family who needs space and likes income as well. For more details please call 384-8001.
BILL JENSEN OR
RON BLACK
The Royal Trust Company

3 REVENUE PROPERTIES
paying better than 10 per cent while your property appreciates:
1. 5 suite apt. Victoria West. Easy financing — $29,500.
2. Duplex — Craigflower — all on one floor. Financing available — $19,900.
3. Duplex — Up and Down — Fort Street. Financing—$28,900.
BOB GIBSON, 658-5153 or BILL McCARTER 592-3970.
J. A. Henderson Realty Ltd.

SPACIOUS DUPLEX
MODERN WITH VIEWS
California style side-by-side duplex with 2,000 sq. ft. in each side on two levels to provide 3 brs., 2 full bathrooms, LR, DR, large kitchen and utility room for EACH side. At new low price of $48,000 this is exceptional value. Good existing mtge. View by appt. with WILFRED DAVIS, 388-4271 or 658-5276.
J. H. Whittome and Co. Ltd.

NEW
12-SUITE APARTMENT
to be built on high view site, easy walking distance to Centennial Pool, Victoria arena, and Hudson's Bay. Plan OKed by city for 1 de luxe 2-bedrm. suite, and 2 bachelors, and nine 1-bedrm. suites. Perfect for owner-operator and priced right at $135,000. F. SHERWOOD, 386-7521. Boorman Investment Co. Ltd., 1111 Government Street.

FAIRFIELD
How does an 18-22 per cent return sound to you. I have an older 10-suite apartment block (in really good condition) that can return you such a figure. Please call IRA FREEDMAN, 598-3321. Jack Mears Oak Bay Realty Ltd.

DESIRABLE PROPERTY
Over 50,000 sq. ft. on Ocean Blvd., half of which is commercially zoned. Presently has 6 rentals producing good revenue. Great potential here. A bargain at only $69,000. For details call STAN JAMES, 599-3740 or WAYNE SCOTT, 479-6087. Mayfair Realty, 386-2955.

VIC WEST DUPLEX — $25,000
Up and down brick 3 bedrooms, 16x29 living room, kitchen and pantry on main floor, up has 2 bedroom, kitchen, living room, sep. entrances, full basement, good only for heating unit, rocky lot. Call STAN SAGE 384-8001, Royal Trust Company.

CENTRAL PARK AREA
Three suites and two housekeeping rooms, rentals $400 per month as of June 1st. asking $26,900 with really good terms. Excellent return on investment. BEN GREIG, 388-6231 or 658-8845, Island Pacific Realty Ltd.

JUBILEE DUPLEX
$21,000
2 self-contained one-bedroom suites. One up, one down. Within ½ block of hospital. Commercial potential.
CLIFF SALMOND
385-7721 477-3626
GARDNER REALTY LTD.

SIDNEY DUPLEX
Ideal duplex, 3 bedrooms, full basement, only 2 yrs. young. Never a vacancy. $37,900. Excellent terms, 3rd unit roughed-in. Call ALEX IXATT or PETER TER VEER, 384-8001 or 479-1588. Royal Trust Company.

1-26 SUITE, 7 MONTHS OLD, IN Esquimalt, over 11% cash flow. 1-21 suite, 2 years old. Jubilee area. 6.5% cash flow. Owner manager, 10%. All trades considered. Principals only please. 658-8950.

KEY-JAMES BAY LOCATION
Eleven housekeeping units, near new Safeway $49,000. HAROLD CHURCHLEY 384-4667 or GRAY LAITE 592-3624. Canada Permanent Trust.

PRIVATE, 2-BEDROOM SIDE BY side duplex, secluded. $32,500. 383-4827.

244 REVENUE PROPERTY

TRIPLEX, $19,900
CLOSE TO DOWNTOWN — 3 1-BR, SELF-CONTAINED SUITES. Showing a net of $2,400. Automatic oil heat. Copper plumbing basement. Easy financing. DAVE GIBSON, 386-3231 or 388-5647. Block Bros. Realty.

38-SUITE APARTMENT
For sale by owner, in James Bay close to Beacon Hill Park and the sea. Excellent rental record. Two years old. Showing a good return on investmnt. Phone R. Martman, 479-7151 or 656-2040.

245 REVENUE PROPERTIES WANTED

MY CLIENT HAS $75,000 EQUITY in large 3 suites in very choice Oak Bay location to use as down payment on good apartment block. Must show adequate return. Please phone
GEORGE BLACKBURN
386-2111
MONTREAL TRUST

$16,000 CASH
PLUS
$28,500 EQUITY
in modern 4-unit block for larger apt. 7 to 10 suites. Call Mr. Evans, 382-2157, eves. 479-7217. Western Homes Ltd.

247 COMMERCIAL OR INDUSTRIAL PROPERTIES

OFFICE BUILDING ZONE
$22,500
This vacant lot is situated in the heart of expanding area near to Land Registry Office and Y.M.C.A. Would make an excellent location for office complex for legal offices, accountants, etc., estate situation, owners anxious for quick sale. For further details please call—
384-8126 477-3994
C. A. CLIFF ANDERSON
PEMBERTON, HOLMES LTD.

HILLSIDE ACREAGE
Over 40,000 sq. ft. of prime property near the Hillside Shopping Centre. 18,000 cars pass this site daily. Think of the potential for the future. For further details. DON ROBBINS, 592-7641 or MADGE HOLE 382-5369 or 386-1361. Canada Permanent Trust.

ZONED LIGHT INDUSTRIAL
In Sidney with lots of highway frontage and excellent access, sewer, water and power. 7½ acres in 3 parcels at $1,200 per acre.
656-4000 K. Drost 656-2427
Saanich Peninsula Properties Ltd., Sidney, B.C.

LIGHT INDUSTRIAL
80 ft. frontage, city close to Douglas, 9,600 sq. ft. with older two-bedroom, full basement home. $27,000.
F. C. HULLY REAL ESTATE
620 View, 386-6552 or 592-3920

250 HOUSES FOR SALE

NATIONAL
TRUST CO. LTD.

2 LOCATIONS TO SERVE YOU

HILLSIDE
SHOPPING CENTRE

UPLANDS
On a quiet cul-de-sac in the desirable Uplands area this impressive modern home would suit the most discriminating family of any size. Main floor offers over 1600 sq. ft. of gracious living. There is a huge rec. room with a floor-to-ceiling fireplace and French doors to the patio. 3 bedrooms up and 2 down, 3 bathrooms with master en-suite. The professionally landscaped grounds with its wooded background ensures complete privacy. Descriptions are fine but phone for an appointment and let this lovely home speak for itself. Priced at $61,900.
JUNE HOUGHTON
Off: 386-2961 Res: 385-8105

RUDY'S BEST BUYS

OAK BAY-WILLOWS
1914 Lulie St. — Spacious stucco 2-3 bedrm, living room, dining room, full basement — quiet street. $24,500.

QUADRA-TOLMIE
3154 Fifth St. — 3 bedrm. living room, dining room (beamed ceilings), modern kitchen and bath. Sundeck. $22,900.

TILLICUM — VIEWS
431 Ker Ave. — Clean 2-bedrm. stucco, modern kitchen, full basement, nice lot, $18,950. MLS.

JAMES BAY DUPLEX
221 Montreal St. — 1-Bedrm suite each floor. Up rented $100. Spotless. $20,900.

For any of the above CALL
386-2961 RUDY ROST 658-5490

DOWNTOWN
1280 DOUGLAS
388-5451

FOUR BEDROOMS
PLUS
Remodelled kitchdn with NEW natural "Wood Beauty" cabinets. Bright NEW dining room and sliding glass doors to semi-secluded PATIO. FULL HIGH BASEMENT with one-piece bathroom. Easy-care compact landscaped lot. Priced well at $22,950. Poss. $3,500 down.
MIKE RUSSELL
388-5451 (24 HRS.)

OAK BAY SOUTH
—20,000 sq. ft. sun drenched wooded land with beautiful SEA and MOUNTAIN views.
—20x14 family room adjoining sparkling modern kitchen.
—Cozy separate dining room.
—Intimate living room (white brick fireplace).—Three bedrooms (Master 14x13.5 — four-piece ensuite).
—TWO four-piece bathrooms
—TWO VIEW sun decks
PRICE: $37,900 with terms.
MIKE RUSSELL
388-5451 (24 HRS.)

MARVELLOUS SEAVIEW
PRESTIGE LOCATION
$54,000
Attractive nearly new family home in prestige area. Living room with large fireplace, dining room — modern kitchen. Three bedrooms, en suite bathroom, large rec. room, bathroom down. Sundeck with barbecue. Excellent terms.
DON CLARK
RES. 477-8076 OFF. 388-5451
(24 Hrs.)

MOUNT TOLMIE AREA. 3-bedroom home (or 2 bedrooms and artist's studio) full basement, unique indoor-outdoor patio, very attractive living room with fireplace flanked by built-in book shelves, picture windows overlooking secluded enchanting garden and panoramic views. By owner. 592-7905.

GORDON HEAD
AND
CENTRAL SAANICH
6 new homes under construction. $29,900-$31,500. Also we specialize in building your plans. Please call for details. Seaboard Construction, 652-2578.

GONZALES AREA HOME. BUILT for owner 16 years ago, carefully maintained, four bedrooms, large family room, 1½ bathrooms, garage, easily kept fenced garden with fruit trees. Good value at $41,500. Owner 592-0115.

PRIVATE, 3 BEDROOMS, LIVING room, dining room, fireplace, large kitchen, New furnace. Full basement, with one finished room. 221 Superior, 382-9427.

250 HOUSES FOR SALE

3 VICTORIA OFFICES
BB
WE TRADE HOMES
BLOCK BROS. REALTORS
COLWOOD OFFICE
1949 SOOKE RD.
478-5561

6½% MORTGAGE
On this lovely three-bdrm., split-level home. The house is absolutely immaculate inside and has a built-in range and garburetor plus a 2-bdrm. in-law suite in bsmt. $29,000. BOB PAUL 478-5561 or 478-2477.

6 BEDROOMS
2½ bathrooms in this well planned family home. Recently redecorated and fully plastered, this property will suit the executive with a family seeking individual privacy. There is ample parking for a trailer and several cars at back of house. $34,500. BOB PAUL 478-5561 or 478-2477.

PANORAMIC VIEW
Beautifully finished 4-bdrm., bsmt. home with fabulous territorial view from wrap-around sundeck. 2 fireplaces and 2 baths. Party size rec. room unusually finished. Located in popular area of different and distinctive homes. Fresh on the market and realistically priced at $34,900. Be quick on this one. JACK KENNISH 478-5561 or 479-3186.

NEW HOME — ½ ACRE
ONLY $29,900
Over 1500 sq. ft. in this attractively designed home in an area affording privacy and seclusion. Large sunny entrance hall. LR and DR perfect for family living and entertaining. 3 large bdrms. — 4-pce. and 2-pce. bathrooms on main floor. Rec. room with fireplace plus guest room roughed-in in well-planned bsmt. Possibility of subdividing. To view call MARGUERITE SCHILL 478-5561 or 386-9829.

NEWSTEAD
REALTY
LTD.
JUNCTION CENTRE
1637 FORT STREET 382-8117

NOW YOU CAN BUY
This 10 year old 3 bedroom, full basement home with 4th bedroom in daylight basement and space for rec-room. The livingroom has a wood burning fireplace. Wall to wall carpet in every room except the kitchen and bathroom. Situated close to Mount Douglas Park. Owner must sell. Asking price only $23,500 on easy terms to reliable purchaser. Call C.L. (Buzz) Fraser now at
382-8117 or 384-5604
NEWSTEAD REALTY LTD.

BEAT THE HIGH
COST OF LIVING
A legal suite and a spacious three-bedroom home only 12 years old with large living room with fireplace, separate dining room, kitchen has eating area. High basement (8 ft. high) with very bright legal suite. Two-car separate garage on a large 60x236 lot backing on a public park. At $32,900 you had better act quickly and view with
BEN PARENT
382-8117 or 382-5219
NEWSTEAD REALTY LTD.

WESTERN HOMES LTD.
817 FORT ST.

OAK BAY — $28,700
LOWER LANSDOWNE
NEW LISTING in desirable area. COME AND GET IT. 3 Bdrms., one more in basement, plus rec. room. CALL NOW. Terry Eden or Harry Wright 382-2157 (anytime)

"MAPLEWOOD"
"FOUR B'ROOMS"
"2 YRS. OLD"
Vendor down East says sell. White stucco exterior, ent. to through hall, roomy L.R., arch to full D.R. Colonial kitchen with eating area, laundry room, toilet and shower on main floor, stairway to four nice B.R.'s and Pembroke bath up. Full basement, O.O.M., attached carport. Try your down-payment. Price $31,950. S. Evans 382-2157 Eves 479-7217.

OPEN HOUSE
SIDNEY
SAT. AND SUN., 1-4
DIRECT FROM BUILDER
10287 BOWERBANK ST. (OFF ARDWELL AVE.) NEW 3-BEDROOM BUNGALOW ON SEWER — WITH HIGH BASEMENT, CARPORT AND BACKING ON AREA RESERVED FOR PARK. EXCELLENT VALUE AT $23,950. OTHER 2 and 3-BEDROOM HOMES UNDER CONSTRUCTION FOR SALE IN THIS FINE ALL NEW RESIDENTIAL AREA. WELL LOCATED FOR SCHOOLS. TURN OFF PAT BAY HIGHWAY AT McDONALD PARK ROAD ONTO ARDWELL. CALL ME ANYTIME — CHARLES MORRIS, 384-4224 OF REESON AND PINCH HOMES — BUILDERS and DEVELOPERS.

RUSTIC BEAUTY
2-bedroom rambler in choice rustic setting. Large living room with fireplace, panelled 3rd bedroom or study, bright dining room and large utility room. This home nestles amongst the trees in a picture postcard setting on a beautiful high lot overlooking Victoria. Drive by this attractive home at 1941 Woodley Rd. and then contact me for further information. Please do not disturb the occupants. 383-4141. Will Sheppard, anytime.
CITY TRUST

CORDOVA BAY SEA VIEW
EXECUTIVE FAMILY HOME
Beautifully designed, POST and BEAM, 2,600 sq. ft. Four bedrooms, 3 bathrooms, study or guest room. 15x26 carpeted family room. Large sundeck, 3 patios. Professionally landscaped. $49,500. BY OWNER.
OPEN HOUSE SAT.-SUN. 1-5
5170 BECKTON RD.
658-8050

MODERN HOME WITH SUITE
$38,750 — near Saxe Point in Esquimalt. A very attractive six room home with de luxe legal self-contained suite with separate outside entrance. Basement, OOM heating. Immaculate throughout. Double carport, double driveway. Wide lot on cul-de-sac. Present mortgage only 7½ per cent interest. To view call
MARCONI REALTY 386-3941

CLOVERDALE
$14,950
Clean 2-bedroom older home with third bedroom in full basement. Nice yard and separate garage. Exclusive with George Parsons of B.C. Land, 388-5555, and Cliff Salmond of Gardner Realty, 385-7721.

OAKLAND'S AREA
Immaculate 3-year-old, 2-bedroom home. Wall-to-wall carpeting throughout, fully finished basement, price $24,500, 388-6114.

3-YEAR-OLD TUDOR-STYLE home, 3 bedrooms, 1½ bathrooms, huge sundeck with fabulous view. Stellys X Rd. area. Private. 652-2730.

—BY OWNER—REDUCED
Delightful, no basement, 3-bedroom home, convenient, excellent location. Family room and covered patio. $24,900. 479-3012.

FOR YOUR SATISFACTION build your home with ULYSSE CONSTRUCTION LTD. In your lot or ours. Phone 477-3402

LOW DOWN PAYMENT
2 bedrooms, full basement. Large lot. Low taxes, $20,500. Payments $180 p.m. Langford. Phone August Constr., 384-1711 or 478-1983.

250 HOUSES FOR SALE

C. J. McLEOD
REALTY LTD.
2230 OAK BAY AVE.
598-4567

SOUTH OAK BAY
2,450 Windsor Rd. Character, charm, location. Superbly remodelled by a professional. This home offers an elegant way of living for a couple or a small family. Asking price $47,500. Call Mrs. Hart or Mrs. Watson, 598-4567.

ALBERT HEAD
3810 Duke Rd. Luxurious country living with a view. Designed by a master craftsman for his own retirement. Asking price $49,000. Call Mrs. Hart or Mrs. Watson, 598-4567.

RETIREMENT NOW
Located in Sidney, an easy-to-care for two bedroom home on quiet street. Large bright kitchen plus garage with workshop. Beautifully landscaped lot with masses of Primula, Fruit trees and barbeque. A warm comfortable home for these gray days. Terms.
Full Price $19,500

NORTH SAANICH
WATERFRONT
A lightly treed lot with an easterly view of the sunlight dancing on the ocean. Located close to Sidney with all the accompanying benefits of easy shopping and entertainment. About 176' of beach. Terms
Full Price $25,000
SIDNEY REALTY LTD. 656-3928
John Bruce, res. 656-2023
Bill Macleod, res. 656-2001

ACCESS TO
WATERFRONT
Just stroll down the block and be at one of the GORGE WATERFRONT PARKS 5-Rm. modern stucco bungalow with FULL BASEMENT, DRIVE-IN GARAGE, high backyard PATIO, 4-pce. bath, 5-star ELECTRIC KITCHEN with modern elec. FRIDGE and RANGE, Wired for W. AND DRYER. OAK floors. FIREPLACE, OIL HEAT. GUEST-SIZE dining room. A complete EASY TO HEAT home. On SEWER, with NET TAXES APPROX. $300, financing arranged for $11,300 and vendor will carry approx. $4,000 (other terms available). Only $25,000. Please call Mr. Dickie, 382-4312 anytime.
DICKIE AGENCIES LTD.
919 Fort St.

OPEN HOUSE
SAT.-SUN., 1-5 P.M.
4208 BILSTON PLACE
2 ACRES
NEW HOME—METCHOSIN
Brand new, 3-BR, 1½ baths, carpet throughout, full basement, 2 beautiful acres. Price $35,900. Drive out Metchosin Rd., to Pears Rd. (golf course at corner) turn right, follow signs to Bilston Place. Information at
478-1974

TOWN & COUNTRY REALTY
3617 Douglas Street
382-7276

OAK BAY SOUTH
4-bedroom home on good fully landscaped lot available July 1st., $46,500. A. KLENMAN, 592-1121.

SWIMMING POOL
Oak Bay. Year round covered, heated swimming pool. 3 bedrooms, neat and tidy. $38,500. A. KLENMAN 592-1121.

BEAUTIFUL COLWOOD
SPLIT LEVEL
3 BEDROOMS
If you have been searching for your kind of home in the Colwood area, you may not look any further. This handsome, 3 bedroom split level is now available for you. Large lot, 2 sundecks, 2 carport. Close enough to everything to make it enjoyable. Call today with your offer on asking price of $27,950.
THE "HOMESELLERS"
JOAN HOPPER
OR
RAY MORRISON
City Brokerage Ltd., 386-3547

BUY YOUR
HOME NOW
At an exceptional offer by the builder. Taxes monthly and down payments are very reasonable. Prices from $26,900 to $36,900 at 8¼% interest. Close in on sewer and new street. Most improvements are prepaid.
We are the developers
We are the designers
We are the Builders
We help in financing.
Ph. Kasapi Construction Co.
386-6191 anytime.

BY OWNER CORDOVA BAY, IMmediate possession available for this 3-bedroom, master en-suite home. Large lot with lovely views from huge sundeck over double carport. L-shaped living room and dining room with fireplace and wall-to-wall carpeting, 4-piece bath and family-size kitchen. Lower level completely carpeted, large family room, den with lovely stone fireplace, games room, 3-piece bathroom, laundry and work area, quiet cul-de-sac, close to senior secondary school. Asking $39,900. Excellent terms available. For viewing call 658-5007.

UNIVERSITY HEIGHTS
3 BEDROOMS, PLUS
$29,500
An exceptional location. Pleasant quiet street, close to all schools. Fenced sewered lot. Sundeck off bright functional kitchen. Spacious master bedroom. Basement has complete-in-law accommodation, with 3-pce. bath. A favorable 9 per cent mortgage can be procured now. Call C. A. (Chuck) James, 386-3585, res. 592-0773. Metropolitan Realty Ltd.

GORGE
(near beautification area)
2-bdrm., no-basement home, ½ block to bus on pleasant street — OOM heat — wired washer and dryer. Asking $17,950. Lee Forbes, 385-1431 anytime. Quadra Realty Ltd.

$21,500
Lake Hill, clean, modern, 2-bedroom. L shape living-dining room, wall-to-wall carpets, modern kitchen, 4-piece bath, full drive-in basement, on sewer, large fenced lot. No agents. 479-7619.

CUSTOM BUILT
Home on your lot or ours at the most competative and reasonable prices. Financing available. Trade-ins considered. Phone KASAPI CONSTRUCTION CO., LTD. 386-6191.

BY OWNER
Modern 3-bedroom, no-step bungalow on quiet cul de sac. Large, bright kitchen, finished rec room and den in basement. Rockland-Fairfield area. $31,900, 1277 Revercomb Place. 388-7698.

MAPLEWOOD-CEDAR HILL Golf Course, 3 bedrooms, large kitchen, rec. room in full basement. On quiet street, close to bus, shops and schools. Terms flexible. Price $24,900. 386-7005.

ROYAL OAK ⅓ ACRE
Brand new spacious 3-bedroom, 2-bathroom home on treed lot. Just $33,900, low down pymt. possible. Call G. Ireland, Montague Realty, 384-9318 or res. 658-8408.

3050 JACKSON ST. ADJACENT to Quadra Elementary School. 4 bedrooms, large lot, suitable for family with small children. Only $16,900. May 1 possession. Call 384-8126. MR. GREENE, 38-0795. PEMBERTON, HOLMES LTD.

BY BUILDER, ON QUIET CUL de sac, beautiful new 1,200 sq. ft. 3-bedroom home. Wall-to-wall carpet throughout, 1½ baths, many more features. Very low down-payment required. 479-3505.

LARGE FULL-BASEMENT FAMIly home, Gorge area, $19,900. Consider trade for smaller home. 382-1957.

CHARMING, MODERN, 3-bedroom home, dining room, $17,900. $1,500 down. 382-3454.

250 HOUSES FOR SALE

DFH

D. F. Hanley Agencies Ltd.
3293 Douglas St.
Douglas St., Office
385-7761

IMMACULATE HOME
DOUBLE LOT
Tremendous landscaping and LUSH GREEN LAWNS. This home is one you would be proud to own. Approx. 1,200 sq. ft. featuring LARGE living rm with fireplace and sep. dining room — ideal for entertaining. 2 good-sized bedrooms on the main floor plus 3rd Dn (designed as a ship's cabin — great for those young sailors). Also large sunroom down with double doors leading to the garden. This is a home you should inspect. Asking $31,900. Make your offer, try your terms. Use the equity in your present home thru our Guaranteed Sales Service where you buy before you sell. For further information contact
JOHN BARTON
385-7761 (24 hrs.)

—D.F.H.—

LAKE HILL EXECUTIVE
Owners are transferred, so you can reap the benefits of a new home with all those little things completed. Over 1,900 sq. ft. of finished area with 4 bedrooms, finished den and rec room. Located on a large lot with a nature setting at the rear. Only $35,500. Call DON MESSAGE or BOB HAGUE, 385-7761 24 HRS.

—D.F.H.—

LAKE HILL
SWIMMING POOL
$34,900
This split-level home has been maintained like new. 3 bedrooms plus room for 1 more, finished rec room with bar and a large, heated and filtered pool. Have a look, you won't be disappointed. Yes, we will take your home on trade. Call BOB HAGUE at 385-7761.

—D.F.H.—

HELP A VACANT
COLWOOD HOME!
I need a family to move in to me. I am only 10 years old and my 4 bedrooms miss having children sleeping in them. My large kitchen needs a housewife to enjoy herself in. If would sure be nice to have a man working in my full basement or out in my spacious yard. I am not a palace, but the $22,900 my owners would like for me couldn't replace me. If you would like to come and visit me, please phone CHUCK ANDREWS at 385-7761 ANYTIME and he will show you how you can move into me quickly with easy financing.

—D.F.H.—

CADBORO BAY
QUIET STREET
WALK TO UVIC!
This four bedroom home, on the market for the first time in 15 years, has many desirable features. Spacious living room with fireplace, dining room with views of Cadboro Bay, large kitchen with eating area, 3 bedrooms up plus 1 down, large rec room in full basement, private patio in fenced backyard. Close to all levels of schools, stores and bus. This modern, spacious rancher, on a quiet cul-de-sac, is an excellent family home and good value at only $34,900. Terms easily arranged and trades will be considered. Call DON MESSAGE ANYTIME at 385-7761.

—D.F.H.—

4 BEDROOMS
$19,500
A low down payment can buy this large family home in the Gianford Area. Living room with HW floors and fireplace, a real nice formal dining room, large bright family kitchen, 4 spacious bedrooms upstairs, full basement, sep. garage and on sewer. Asking $19,500. CHUCK ANDREWS 658-8585 or REG SCHUMAKER 385-2829.

—D.F.H.—

EAGLE'S NEST
PANORAMIC VIEWS
SEAVIEWS from all windows and LARGE SUNDECK of this uniquely-designed home sitting high on the rocks overlooking TREES AND SEA. Living rm has 14-foot high windows and large feature fireplace. Dining is guest-sized and includes a well-designed, built-in BAR and BUFFET. Beautiful and practical kitchen with built-in oven, range and dishwasher together with family area. Large M. bdrm with study area, dressing rm and en suite with shower. 2 other bdrms. playroom and 2 more bathrooms complete this unusual home. If you are looking for seclusion in a prestige area, you should see this home which is offered at $49,500. To view, please call:
BILL BATES, 658-8666
OR 385-7761 ANYTIME

—D.F.H.—

COUNTRY VIEWS
2-CAR GARAGE
Yet only 10 minutes downtown. 3-bedroom, attractive bungalow; w-w in living and dining rooms; glass doors lead on to a large, sunny sundeck. A lovely, large, bright kitchen has blt-ins. 4-pce. coloured bath. Lots of closet space. Full basement has a huge, nicely finished rec room with bar, R! bath, workshop, W-D. A surprisingly big-big dr-in. garage. Asking price $30,700. REG SCHUMAKER at 385-7761 or 385-2829.

—D.F.H.—

BCL
B.C. LAND and INSURANCE
Serving B.C. Since 1863
922 Government St. 388-5555

RAMBLING RANCHER
About 1900 sq. ft. living, plus double garage and workshop. Three bedrooms, bath and hall, kitchen family room, rec. room and utility laundry room all on one floor. Lovely setting with private patio and outside fireplace leading from two sets sliding glass doors. Oil H.W. heat. Built for the contractor owner. Half acre fully landscaped property.
Price $38,900
Call WALLY HELLIESEN or GEORGE PARSONS 388-5555

CORDOVA BAY
HIGH SEAVIEW LOT
100 ft. frontage. All underground services and ornamental street lighting. Approved building area of all fine homes. House plans and building permit available extra.
Price $13,200
Call WALLY HELLIESEN or GEO. PARSONS 388-5555

JAMES BAY
111 CLARENCE ST.
50x113 apartment zoned lot. Large 3-bedroom bungalow with full basement. Good holding property. Exclusive listing. Price $25,000. Call Mr. Carpenter or Mr. Hope, 388-5555 anytime.

GONZALES
TREED AREA
Attractive 2-bedroom stucco bungalow, immediate possession. Spacious rooms, 2 bathrooms. Few steps. Price $25,700. Call Mr. Carpenter or Mr. Hope, 388-5555 anytime.

BUY OF THE YEAR
Large Family Home
Select location of this modern home of five or more bedrooms with spacious living and family rooms is close to all facilities and walking distance to UVic. There are many extras and it must be sold. All offers considered. To view call Mr. Hamilton, 382-1663. Wall and Redekop Realty Ltd.
388-7361.

250 HOUSES FOR SALE

BROWN
BROS. ON
BLANSHARD
385-8771 ANYTIME

STARTER HOMES
1. 3620 SAANICH RD.
An older 2-bedroom home in good condition. Full basement. OOM heat. Bright elec. kitchen — utility on main. High view lot. Good terms. $18,000.
2. 1516 PEARL ST.
Older 2-bedroom home close to Simpsons-Sears. Quiet street. Full basement — OOM heating. Lovely garden. Only $16,750.
Call CEC PEARCE
385-7661 (anytime)

903 McADOO PLACE
QUIET CUL-DE-SAC
Immaculate family home with 2 spacious bedrooms and 4-pce. bath upstairs — on main floor bright living room, fireplace, dining room, master bedroom, convenient kitchen with breakfast area — 2-pce. bath. Full basement has extra bedroom and TV room. Lovely views from sundeck — Beautifully landscaped lot. New exclusive listing — priced to sell, $26,950. Call CEC PEARCE, 385-8771 (anytime).

JUST LISTED
SPACIOUS FAMILY HOME
WITH DELUXE IN-LAW SUITE
This attractive 2-yr.-old home located in Sidney, only ½ blk. from the beach offers more than 2500 sq. ft. living accommodation. Enjoy outdoor living on 2 sundecks accessible from 3 sets of sliding glass doors. Take pleasure from a cosy fire built in either the floor-to-ceiling slate F.P. in the family room or a most unique F.P. dividing the L.R. from the separate D.R. Keep track of the children via the intercom to the 3 bdrms., kitchen and front door. 2½ sets of plumbing and a built-in breakfast nook represent only a few of the extras. In addion there is a lovely self-contained, one-bedroom suite on the ground floor perfect for in-laws. For an appointment to view, call MRS. JANE LILLEY, 385-8771 (anytime) or 479-5406 (res.).

POTENTIAL SOURCE
OF REVENUE
OR IN-LAW
ACCOMMODATION ON
QUIET CUL-DE-SAC
COLWOOD
Presently a single family dwelling built with more than 1500 sq. ft. finished floor area, this 3-yr.-old home could, with a minimum of expense, provide excellent accommodation for 2 families. Some enterprising couple will take advantage of the duplex zoning, the good rental area and the potential income to meet mortgage and tax paymens. Call now to view with MRS. JANE LILLEY, 385-8771 (anytime) or 479-5406 (res.).

SIMPSONS-SEARS AREA
Retirement or starter home in excellent area. Living room 14'x18' with fireplace. Spacious kitchen with dining area, 2 bedrooms plus 3rd in full high basement. Oil heat: asking $22,900. Exclusive listing. Call Doug Lawson 385-8771 anytime.

"Complete Real Estate Service Across Canada"
MONTREAL
TRUST
1057 FORT 386-2111
Sidney — 656-3924

ESQUIMALT
TUDOR COTTAGE
This cozy home has automatic heating, 2 bedrooms, NEW wall-wall carpeting, living room, oak floors and fireplace. VACANT and must be sold quickly. Asking $16,900. Call:
D. BECKNER
386-2111 598-1391

TWIXT SEA AND SKY
Well located on Dallas with unobstructable sea panorama. This exceptionally well built home has living, dining, family, kitchen and two good brs. on main plus two big dormer rooms plus high undeveloped basement. Excellent family or retired accommodation and value can only go up in this location. Priced in $40,000 bracket, financing arranged.
BILL TYSON S.R.A. 386-2111
PERSONALISED REAL ESTATE SERVICE

LEGAL CITY DUPLEX
Close in city, 4 rooms each. Sep. entrances and meters. Full basement, OOM heat. Nice condition. $27,500 terms.
386-2111 ART PEAKER

NOT ONE CENT
Need be spent on this immaculate home high on Lansdowne slope. Kitchen was professionally remodelled and roof renewed in last two years. ACCOMMODATION? Big in-line living and dining, eating area in kitchen and three good bedrooms (one now used as den). Development space in high basement, drive-in garage, easy maintenance garden. YOU MUST SEE INSIDE TO APPRECIATE THE VALUE HERE. Well priced in $3[illegible] bracket [illegible]
BILL TYSON S.R.A. 386-2111
REAL ESTATE CONSULTANT AND APPRAISER

ETTEMA REALTY
ETTEMA REALTY
ETTEMA REALTY
LTD.
1802 Cook St. 383-7115

FERNWOOD AND JUBILEE AREA
$27,900
3, 4, 5 or 6 bedrooms. Take your pick. This beautiful 8 year old home has 1200 square feet. 3 Bedrooms and a den on the main floor and 2 rooms in the high basement. Living room with fireplace. Dining room. Extra fireplace and bath in basement. Garage and carport. Big sundeck. Rock facing. Phone J. ETTEMA for the address. 383-7115.

ONE BEDROOM
$14,900
Very neat little home with 10x15' living room with wall-to-wall carpet, panelled walls and lowered ceiling. 10x15 Bedroom. Modern bathroom and handy kitchen. On a dandy 50x124' lot in excellent area of new homes. Basement for storage. Garage. Phone J. ETTEMA for the address. 383-7115.

2 BEDROOMS
1 ACRE LOT
$23,900
Will trade for revenue
No basement home in beautiful condition. Living room with fireplace. Nice kitchen with eating area. Vanity bathroom. Oil furnace. Double garage. Phone J. ETTEMA for the address. 383-7115.

COME AND SEE
Follow the Signs to Sarita Place (Off Torquay)
GORDON HEAD
ENGINEERED HOMES
ON DISPLAY
Thurs. Apr. 27 through to Sun. April 30
1 p.m.-8 p.m.
EXECUTIVE HOUSING
AT SACRIFICE PRICES
N.H.A. Built and Financed
$32,100—$32,900
Call Harry Atkey anytime
OFFICE SHOW HOME RES.
385-6211 477-2116 598-1737
ENGINEERED HOMES
19 Cadillac Avenue

OPEN HOUSE
316 BENHOMER
Sat. and Mon., 2-4 p.m.
Follow Metchosin Road to Benhomer. New construction. 3 bedrooms, 2½ baths, 2 fireplaces, full basement. Many more features. Shirley Wilde of Rex Hughes Agencies, 478-1729 or 478-2459.

OLDER HOME, FOR SALE, CORdova Bay, full cement basement, $14,000, firm. 658-5359.

250 HOUSES FOR SALE

PEMBERTON
HOLMES
1002 GOV'T
384-8126
"SINCE 1887"

QUALITY STREET
Is another name for LEXINGTON AVENUE noted for its fine and distinctive homes. This one was built for the smaller family and is of top quality construction and unusual design. Almost 1500 sq. ft. of luxury, 2 bedrooms and a den, 2 bathrooms, beautifully broadloomed throughout. Both living and dining rooms blend into a spacious foyer. The grounds are simply but artistically landscaped with excellent taste. To culminate the attraction of this gracious home, it OFFERS A SEA VIEW!
Well priced at $43,500.
384-8126 MR. GREENE 385-0795

CADBORO BAY
SECLUSION, VIEWS
ONLY $42,900
Exciting, yes. Not often do we have an opportunity to present a home that offers the many extraordinary features we have here:
—21x13.3 living room, quality wall-to-wall covering over oak floors.
—Guest sized dining room also with view.
—Modern mahogany kitchen includes dining area, de luxe electric range and fridge included.
—Master bedroom is large with 2-piece en suite.
—Full basement has professionally finished 4th bedroom. Large recreation room area with 2nd fireplace, 3rd bathroom R.I.
Low interest mortgage. Property backs onto Mystic Ravine. For extra information or for showing,
C. A. CLIFF ANDERSON
477-3994 or 384-8126

RETIRE
IN
OAK BAY
We have two well priced 2-bedroom bungalows both with spacious settings and convenient locations close to bus and shopping, and with ample parking facilities for cars, boat and camper.
1. 2649 THOMPSON AVENUE
Handy to the Uplands, Estevan shopping centre and Willows Beach. Vacant.
only $26,500
2. 2049 TOWNLEY STREET
Handy to Carnarvon recreation centre and Uplands Golf Course and Neil Street shopping centre.
only $28,500
See these today they are excellent value.
384-8126 MR. GREENE 385-0795

GORDON HEAD
RANCH TYPE BUNGALOW
PRICE $28,000
2 Bedroom, no basement home completely renovated as new on a lovely level lot. Living room and dining room have gleaming hardwood floors. Kitchen with eating area faces south to secluded back yard with mature trees. For appointments to view, please call—
TED PARTRIDGE
384-8126 592-3451

TUDOR CHARM
Is enbodied in this stately home designed by and built under the supervision of a well-known firm of architects for one of Victoria's first families, this fine residence at 841 ST. CHARLES is surrounded by half an acre of beautifully landscaped seclusion. The spacious floor plan includes 5 or 6 bedrooms, 4½ bathrooms, well proportioned drawing room, formal dining room and a lovely library or den. Two enclosed sun rooms open to a sunlit terrace. There is a large kitchen with adjacent breakfast and utility rooms. It is a home with distinctive dignity and a perfect background for elegant antique furnishings. If you are seeking a home of this quality phone for full information.
MR. GREENE or MR. BELL
384-8126

HIGH QUADRA
NEW OPEN BEAM
$31,500
TRY IT. YOU'LL LIKE IT
A lovely home situated on a large lot on a quiet cul-de-sac. This 3-bedroom, 1½-bathroom home includes many extras which must be seen. To view please call:
LARRY M. BROOKS
384-8126 or 478-2918
(anytime)

NEW 4 LEVEL SPLIT
SECLUSION
$29,900
This beautiful new home sits back off the road amongst the rocks and trees offering quiet seclusion. 3 Bedrooms, 1½ bathrooms, fireplace, sundeck, carport and wall-to-wall carpets are only some of the many features. To view please call:
LARRY M. BROOKS
384-8126 or 478-2918
(anytime)

STUCCO HOME
2-BR—$22,500
Located on a quiet street. Hardwood floors, rear sundeck. Attached carport. Shrubbed and attractive. Master bedroom is a good size. Full high basement. Offers.
384-8126 JIM McNAUGHT 382-8943

BRAND NEW
ROCKLAND AREA
$39,500
Over 1400 sq. ft. with excellent views from living room of sea and city. 3 bedrooms, en suite plumbing, quality construction. Close to Lieutenant-Governor's Craigdarroch Castle. For information, please call
384-8126 JIM WEST 592-3703

ESQUIMALT
1224 LYALL ST.
ONLY $13,500
$500 down will handle this one bedroom, no basement home. Well insulated with electric heat. Wall-to-wall carpet in living and dining rooms. Terrific starter or retirement with low down payment.
384-8126 JIM WEST 592-3703

JUST LISTED
GORDON HEAD, $43,500
This home is just 3½ years old and is located on a fully developed cul de sac. It has 1500 sq. ft. on the main floor and features a bay window, wall-to-ceiling fireplace, carpeted throughout. The master bedroom is large with ensuite plumbing. A family room with fireplace, workshop, additional bedroom and future rec room complete the downstairs area of this fine family home. To view anytime call
JOHN F. COLWELL
384-8126 or 592-9828

VIEW ROYAL
Are you seeking quiet, tranquility, space and seclusion? This attractive property at
535 PRINCE ROBERT LANE
will interest you. Almost 1300 sq. ft. 3-bedroom, custom built, contemporary styling, facing south. Magnificent views over Esquimalt Harbour and the Washington Coast. ¾ of an acre of easily maintained property provides the setting for the unusual home. Priced at
$35,500
384-8126 MR. GREENE 385-0795

LARGE FAMILY
HOME—IDEAL
For the family with three or four children. A small den for Dad and a good size main floor family room for the children. The living room is quite long and is ideal for entertaining. With three bedrooms and a large attractive bathroom on the second floor, this is well worth seeing at —
$23,900
384-8126 JIM McNAUGHT 382-8943

OPEN HOUSE — OPEN HOUSE
Sunday, 1-5 p.m. 1434 Wende Rd. Popular Athlone Wende Road area. By owner. First time on market. Quiet and secluded. Close to schools, university, golf course, shopping centre, bus service. Large treed lot, nice view, on sewer. Well kept, 3 bedrooms, good size living and dining area, 2 fireplaces, basement, rumpus room, $35,900. To view phone 477-2361.

SAANICH ROAD AT QUADRA, attractive new 3-bedroom home on a fully serviced lot and excellent area. Purchase from builder and save. Price $29,850. Low down payment to qualified purchaser. J. Schultz Construction Ltd. 477-3623 evenings.

200 APARTMENTS TO RENT UNFURNISHED

MT. TOLMIE RIDGE APTS.
Panoramic views. 106 outstanding deluxe suites on a six acre private park.
—Heated indoor swimming pool
—Sauna bath
—Hydro-therapy pool
—Billiard room
—View lounge
—Hobby room
—Work shop
—Enclosed parking
—3 elevators
—Concrete floors
—Excellent soundproofing
ONE BEDROOM from $145.00
TWO BEDROOM from $190.00
THREE BEDROOM $285.00
—Enclosed parking included in rent.
—Many suites contain two bathrooms.
—Some suites feature shag carpets.
—Deluxe 30" coloured range.
For further information call:
Mr. R. Bowlby
598-1121

OAK BAY
WINCHESTER COURT
"Beautiful Courtyard Entrance"
—92 de luxe extra spacious suites
—Quality wall-to-wall carpeting
—Concrete floors, Dble. walls
BILLIARD ROOM
SAUNA ROOM
WORKSHOP
—Walnut kitchen cabinets
—Feature wall, china shelves
—Colored appliances
—Cushion floor, kitchen and bath
—Generous living areas
—All suites include heat, cablevision, drapes, storage, parking
—Courteous resident managers.
BACHELOR $122
ONE-BEDROOM from $135
Call Mr. and Mrs. A. Greul, No. 417-1063 Foul Bay Rd. — 592-6345

"THE OAK BAY MALL"
2025 OAK BAY AVE.
Centrally located to bus, shopping centres, UVic Jubilee and leisure areas. Luxury apartment with bright de luxe suites.
—All suites include heat, cablevision, drapes, storage, parking.
June 1st—ONE BEDROOM $140
TWO-BEDROOM $168
Mr. and Mrs. R. McIndoe
Suite 202 — 598-2666

"THE ROYAL RICHMOND"
JUBILEE AREA
FREE ELECTRICITY
Best rental value in the area.
BACHELOR $122
Mr. N. Demmons 386-0621
No. 201 — 1720 Richmond Rd.

PARK PACIFIC APTS. LTD.
For details and transportation to view all above suites, call Mr. R. Bowlby, Prop. Mgr. 598-1121.

LONDON FLATS
1321 BROAD ST.
AT JOHNSON
This building is a must see! A very unique, centrally located building with controlled entrance, elevator, sundeck. Brand new W-W carpeting, ranges and fridges etc.
ONE ONLY 1-BR at $130
BACHELORS $115-$120
BROWN BROS.
ON BLANSHARD
385-8771 Anytime!

— THE ROYAL SCOT —
425 QUEBEC ST. — PH. 385-3543
New apartment building with furnished suites; indoor pool, hydrotherapy pool, saunas, shag carpets, underground parking, laundry, games room. Mr. and Mrs. A. P. Pern—Resident Mgrs.
P. R. BROWN and SONS LTD.

945 ESQUIMALT RD. $135
Nice 2-bdrm. Stove, fridge, carpet and drapes. Available May 15.

1260 PEMBROKE $115
Stove, fridge, carpet, drapes, includes heat, water and cablevision.
DON STRIPLING 386-1361
Canada Permanent Rentals

201 APARTMENTS TO RENT FURNISHED

MAY WE HELP YOU?
Why not make use of our detailed knowledge to find the apartment you really want? We will gladly drive you to see a wide selection of furnished or unfurnished apartments in any
District of Your Choice
NO FEE TO TENANT
STERLING RENTAL AGENCY
206, Kresge Bldg.,
1104 Douglas St. at Fort
383-7171
Open 9 a.m.-9 p.m.
Including Saturday

— THE ROYAL SCOT —
425 QUEBEC ST. — PH. 385-3543
New apartment building with fully furnished suites at $195 per month. Color TV, linens, dishes, indoor pool, whirlpool, sauna, laundry, games room and underground parking.
P. R. BROWN and SONS LTD.

Availabe May 1st. or 15th
Most attractive Sea View fully furnished Apt. 2 BR or 1 and Den, Large Living Room, Dining Room and complete modern Kitchen and Laundry facility. Mature couple only. No pets or children — $215.00 per mo.
MONTREAL TRUST
1057 Fort St. 386-2111 Loc. 35.

LELAND APTS.
2512 DOUGLAS ST.
1 B.R. furnished suite, $100. 1 B.R. unfurnished suite, $95. Bachelor suite, furnished, $90. Caretaker suite No. 4, 384-5830.

A. BERNARD AND CO. LTD.
655 Fort St. 384-9335

PACIFIC SHORES
2181 Haultain
May 1. Spacious, 2-bedroom suite. Quiet location near bus and shops.
Res. Manager—592-6350
MONTREAL TRUST
For viewing and transportation:
386-2111 anytime

KENT APARTMENTS, 1322 Blanshard, near Library. Comfortably furnished apartment, with convenient hide-away wall bed, kitchenette, dining area. Private bath, heat, cablevision, elevator. $125. Adults only. Res. manager, 388-6972.

CADBORO BAY, ATTRACTIVE fully furnished 3 room suite, seaview, linen supplied and laundered. Cablevision. Close to stores and transportation. 15 minutes from town. Fairways Lodge, 3895 Hobbs St. Just phone 477-2692.

MOVE IN TODAY
Beautifully furnished 1-bedroom units. Mod. Elec. Kitchens, W-W carpet, colour. Moderate rates day, week or month — 384-6330.
CRAIGFLOWER MOTEL
101 Island Highway

LET US DO THE HOUSEWORK. Rooms to rent by the week or month. Kitchens, color TV, phones, maid service, $42.50 weekly, $150 monthly. The Friendship Inn, 39 Gorge East. 386-8335.

3-ROOM HEATED SUITE, FURnished. Electricity, water, gas supplied. 386-2069.

MOTHER AND CHILD TO SHARE 2-bedroom furnished duplex with same. 388-9274.

DE LUXE BACHELOR SUITES, fully furnished, $135-$145. 1940 Fort. 592-9516.

SUBLET. 1-BEDROOM, JAMES Bay area, 14th floor, May till September. 382-1143.

RICHARDSON. 1-BEDROOM. Ground floor. $104 includes all utilities. 477-5066.

WANTED: FEMALE ROOMMATE to share 2-bedroom apartment. 383-5020.

BASEMENT SUITE, OWN ENtrance, near hospital, stores. Gentleman. 1618 Richmond.

RESPONSIBLE WORKING GIRL to share apartment with 3 others. $48. Phone 383-5803.

NOR-GARDEN COURT, SIDNEY. One and two bedrooms. Mature couple only. 656-3612.

2 SUITES CLOSE IN
One and two rooms. Call Montague Realty, 384-9318.

1 BEDROOM SUITE, 343 MICHIgan Street, 658-8814.

1-BEDROOM, OAK BAY AVEnue, $150. Adults. 598-3862.

DOWNTOWN. 2-BEDROOM suite. $120. Evenings, 383-3640.

BASEMENT SUITE FOR RENT, $65. Phone 385-6658.

AVAILABLE MAY 1. UTILITIES included. $60, $75 and $85. 385-2743.

4-ROOM SUITE, JAMES BAY. All utilities, $120. Phone 382-4414.

201 APARTMENTS TO RENT FURNISHED

BY THE SEA
Attractive bachelor suite. Ground floor, separate entrance, raised hearth fireplace. Central to hospital, ferries, airport and town of Sidney. Utilities included. $110. 656-3585.

CHELTENHAM COURT MOTEL
One and two bedroom de luxe suites — color TV — everything supplied — on the scenic Gorge Waterway. 994 Gorge Road West. 385-9559.

SHORELINE APARTMENTS
105 Island Highway
May 1st. 2-bedroom suite Spacious living room, dinette, $130 including heat, carport, Cablevision. Adults only. No pets. 479-6761.

FAIRFIELD — CLOSE IN
$85 — Bachelor apartment, with main furniture — electric kitchen — 3-piece bath. May 1 — Mature lady preferred. Dickie Agencies, 382-4312, anytime.

SELF-CONTAINED BASEMENT bachelor suite. All utilities. For business gentleman. $100. View Sunday afternoon at 912 Cowichan St., or phone 652-1921.

SELF-CONTAINED BASEMENT suite, responsible couple, references. Private entrance. Utilities included. Esquimalt-Gorge waterfront. $115. 384-8678.

OAKLAND MANOR
Hillside at Cedar Hill Road
Wall to wall, cablevision, balcony.
De Luxe 1-brm. ste. $150
Adults. Ph. 383-4808 or 386-0266

SPACIOUS SUITE, CLOSE IN, 2 bedrooms, living room with fireplace, kitchen, bathroom. Front and rear private entrances. $135. 388-9364.

CROWN AND ANCHOR MOTEL, 1660 Island Highway, 478-3333. Large 1 bedroom, children welcome, laundromat and TV, low weekly, monthly rate.

MONTE CARLO
1030 Pendergast 383-9076
Bachelor suite in modern block, available May 1, $132.
G. and O. Holdings 388-7331

AVAILABLE IMMEDIATELY, huge attractive 1-bedroom apartment. Fully furnished for responsible working couple. $140 including utilities. 477-4991.

ATTRACTIVE 1-BEDROOM apartment. Self-contained. $120. Includes heat, water, TV, linen and dishes. 666 Gorge West. Phone mornings, 384-6829.

SUBLETTING NICE VICTORIA waterfront apartment. Central. 6 weeks. May 15. Reasonable. References exchanged. Reply immediately. 382-9768, mornings.

AVAILABLE IMMEDIATELY, very large 1-bedroom suite, fully furnished, all utilities included, plus free automatic laundry. THIS MUST BE SEEN. $165. 383-4054.

AVAILABLE IMMEDIATELY, ground level, 3-room suite in Esquimalt. Suitable for 1 or 2 people. Light, water, heat supplied. Private entrance. No pets. 383-8431.

COZY BACHELOR SUITE IN Fairfield. At home atmosphere. Fully self-contained. All utilities plus garage included. $115. Prefer working lady. 383-6063.

1-BEDROOM APARTMENT. Heat, light, water, cablevision included. $125. Available May 1. 1318 Ivy Place. 382-9505.

BEACON HILL, FURNISHED 2 bright clean rooms, stove, fridge, cable, utilities included. Lady. $78. 383-5805 or 592-9172.

2-ROOM SUITE, UPSTAIRS, $120. 1 modern bachelor suite, $100, including utilities, May 1. On Richmond. 592-6811.

BACHELOR SUITE AND 1-bedroom unit. Available immediately. Island Court Motel. 478-2151

FAIRFIELD FURNISHED BASEMENT SUITE FOR RENT. Preferred single man. CALL AFTER 5 p.m., 382-5219.

3-ROOM SELF-CONTAINED basement suite. Quiet neighborhood. Suitable business girls or students. 384-0919.

AVAILABLE MAY 1ST, JUBILEE area. Fully furnished self-contained, 1 bedroom suite. $135. 383-4433.

BASEMENT SUITE, GORDON Head. Young married couple only. No children or pets. $100. Phone 477-5318.

MODERN BACHELOR SUITE facing Beacon Hill Park. Reasonable off season rate. Thunderbird Motel, 600 Douglas.

FAIRFIELD FURNISHED BACHelor, in clean quiet building, suitable for mature lady, $75. 340 Linden Ave. 383-3479, 388-6920.

OCEAN VIEW, FURNISHED, 2-bedroom suite. Utilities included. $125 per month. 384-6774 or view after 5 p.m. at 132 Dallas Rd.

GORDON HEAD AREA, 1 BEDroom, utilities included. $120. 477-2411.

BACHELOR SELF-CONTAINED, centrally located. Working man. 385-3850.

2-ROOM SUITE CLOSE TO BEAcon Hill Park, no children or pets. $100. 598-4172.

BACHELOR SUITE FOR WORKing girl. 1048 Craigdarroch Rd. $70. 388-7630.

DE LUXE 2-BEDROOM SUITE $170. Bachelor $120. Gorge Vale Apts., 1180 Colville. 383-3139.

SEMI-FURNISHED APARTMENT, share bath, heat and cable, $110. 384-1245.

1 ROOM, SEPARATE ENtrance, utilities, $65. Quadra-Bay. No pets. 385-5374.

SELF-CONTAINED BACHELOR suite, Gordon Head-University area, all utilities included. 477-5337.

ONE-BEDROOM SELF-CONtained suite, 1246 Montrose, $95. 383-4970.

3 ROOM SUITE, GROUND level, private entrance. $110, May 1st. 384-1876 after 3 p.m.

BACHELOR SUITE, BED SITting room and kitchen, Fairfield area. 384-1848.

1-BEDROOM SUITE, LADIES only, must be quiet, $95, close to Jubilee Hospital. 658-8028.

LARGE REDECORATED 2-ROOM suite, electricity and water included. 386-9309.

EDGEWATER MOTEL. LOW rent, weekly, monthly. Children pets welcome. 478-4212.

FURNISHED OR UNFURNISHED 1-bedroom suite. 383-7906 after 7 p.m.

WELL FURNISHED 1-BEDROOM apartment on Beacon Hill Park. 388-7915.

LARGE ROOM, KITCHENETTE, sink, stove, fridge, $60, utilities included. 386-9620.

LARGE REDECORATED 2-ROOM suite. Electricity and water included. 386-9309.

FURNISHED 2-BEDROOM SUITE, $90. Share bath. Women only. 382-6544.

SELF-CONTAINED BASEMENT bachelor suite, suit shorter person, non-smoker. $65. 386-2889.

GIRL WANTED TO SHARE WAterfront house, Cordova Bay. $100 month, including utilities. 658-8804.

2-BEDROOM FURNISHED apartment, Jubilee area. 383-5310.

202 APARTMENT FURNITURE TO RENT

Three Rooms from
$30 per month
STANDARD FURNITURE
382-5111
Immediate Delivery

RENT OR RENT TO OWN
Individual rooms or room groups. TVs and stereos, 24 hr. phone service
385-2435
MAIS FURNITURE
1821 COOK

RENT A WASHER AND DRYER
AT
BUTLER BROTHERS
1720 Douglas 385-3832
(Opposite The Bay)

203 APARTMENTS WANTED

WANTED: FURNISHED, MODern apartment by retired couple, no pets, for June and July or June, July and August, within walking distance downtown, Cook-Beacon Hill. Best of references. Victoria Press, Box 604.

ELDERLY COUPLE DESIRE 2 bedroom, no stairs apartment — June 1st. Have small poodle. 658-8685.

1-BEDROOM APARTMENT wanted near Goodwill. Between $80 and $90 a month. 386-3957, ask for Louise.

SESAME STREET

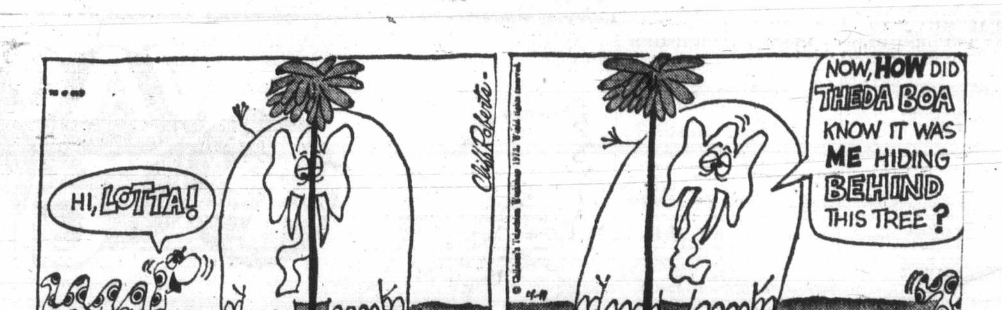

FRED BASSET

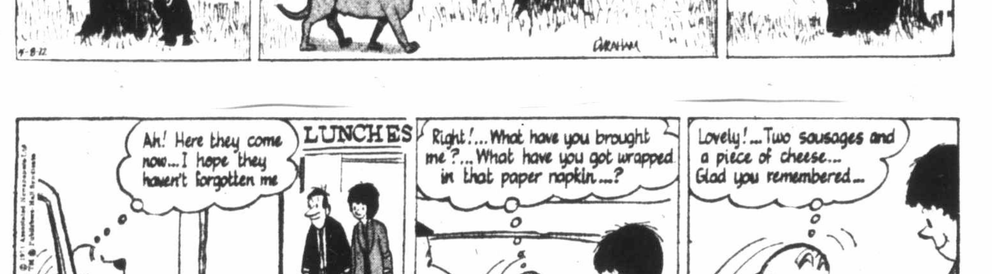

TUMBLEWEED

203 APARTMENTS WANTED

STERLING RENTAL AGENCY Needs good apartment rental listings — Now! 383-7171.

206 DUPLEXES TO RENT

$165 to $175
Children welcome, 3 bedroom 1½ baths, fridge and stove. Cable, water included. Available on lease. Large fenced in yards. Close to schools. Immediate occupancy. Langford.
Rhynhard Developments Ltd.
739 Queens 384-1711, 478-1983

ESQUIMALT AREA
Large upper Duplex- 3 BR. Large LR. 4 Pc. Bathroom — Stove, Fridge and Heat included. $165.00 Available May 1st.
MONTREAL TRUST
1057 Fort St. 386-2111 Loc. 35

SIDE BY SIDE DUPLEX, FAIRfield, 2 bedrooms, living room, dinette, kitchen; full basement, drive-in garage. Available June 1st. Rent $160. B.C. Land Insurance Agencies Ltd., 922 Government. 388-5555.

$145
2-Bedroom SxS duplex; range and fridge; full basement; on bus line. Available May 1.
P. R. BROWN and SONS LTD.
762 Fort St. 385-3435

MODERN 3-BEDROOM SIDE BY side, wall-to-wall carpet, fireplace, 1½ baths, utility room, heat included, double carport, Colwood area. Immediate vacancy. $202. 478-4879.

GORGE WATERVIEW, UPPER duplex, 3-bedroom, sundeck, heat and water supplied. Up to 2 children. Small well trained pet welcome, $175. Available May 1st. 383-5796.

WANTED TO RENT BEFORE June 1 by reliable tenants, 2 adults, 2-bedroom duplex or suite in older home. Reasonable rent. Phone 383-1827 before noon or after 5.

FOR RENT: SPACIOUS 3-ROOM suite including heat, power, water, $100 per mo. Jubilee area. R. LUKAITIS, 388-4271, 477-5306. J. H. Whittome and Co. Ltd.

BRAND NEW DUPLEX. 2 BEDrooms, garage, basement, balcony, fireplace, cablevision. Near Hillside shopping centre. May 1st. $195. 383-6076.

BRIGHT 2-BEDROOM SUITE IN 4-plex. Close to sea, park and Buildings. Heat, stove, fridge, hot water. May 1st. $140. Child welcome. 385-7838.

AVAILABLE IMMEDIATELY, very large 1-bedroom suite, fully furnished. All utilities included, plus free automatic laundry. THIS MUST BE SEEN. $165. 383-4054.

2-BEDROOM DUPLEX, AVAILable now, $135 a month. 383-5310.

206 DUPLEXES TO RENT

VACANCY. ESQUIMALT. DE luxe side duplex. 3 bedrooms, recreation room, 2 bathrooms, stove, fridge, sundeck, carport. No pets. $185. 384-5835, 382-9306.

FAIRFIELD, NEW, 1 BEDROOM. Wall-to-wall carpets, drapes, stove, fridge, cablevision. $135. Quiet adults. References. 384-2660.

DUPLEX FOR RENT, BEACH Drive, 2 bedrooms, stove and fridge, May 1. Phone 592-1359 after 5:30 p.m.

CLOSE IN, NEWLY DECORATed, 2-bedroom, $170 includes electricity and water. No pets. Evenings, 385-3560.

1-BEDROOM, LARGE LIVING room, private entrances, cablevision, heat, $125. Adults. Bungalow Court, 419 Cook St., 383-0953.

DUPLEX, SIDE-BY-SIDE, 1 BEDroom, utility room, fridge, stove, water, 2 adults, no pets, $90. Vacant. 382-0945.

MODERN 2-BEDROOM, SIDE BY side, stove, fridge, wall-to-wall carpet. 522 Springfield St. Available May 15. $160. 385-0991 or evenings 477-8921.

JUNE 1ST. $135. GOOD 2-BEDroom, stove and fridge. Working couple only. No children or pets. Quietness essential. 383-9165.

FURNISHED 2-BEDROOM lower duplex, $160 all found, 385-3038, 652-2388.

2-BDRM. LOWER DUPLEX, rent $135, available May 15. Byron Price and Associates Ltd., 385-2458.

1-BEDROOM UPPER DUPLEX, heat and water included, would suit middle-aged person. 383-6786.

$110 2-BEDROOMS NO STEPS, near hospital, adults. 1618 Richmond.

SMALL 2-BEDROOM DUPLEX, vacant, $130. 1121 View St. 386-7987.

MODERN SPACIOUS 2-bedroom duplex, $185 a month. 477-1650.

2-BEDROOM SIDE BY SIDE, own entrance, Vic High area. $120. 382-9514.

UPPER 2-BEDROOM DUPLEX, close to schools, bus and store. Most utilities paid. 385-2088.

210 HOUSES TO RENT UNFURNISHED

VIEW ROYAL, SMALL 2-bedroom home, available May 1st, apply 147 Island Highway.

2-BEDROOM, FULL BASEMENT, oil heat, garage. Quiet street. Quick occupancy. $165. 658-8098.

SIDNEY — OLDER COUPLE, NO children, 2 bedroom, garden, parking, oil heat, $130. 592-6442.

UNIVERSITY AREA, 6 YEARS old, 4-bedroom, family room, Cul-de-sac, $34,900. 477-1757.

210 HOUSES TO RENT UNFURNISHED

GORDON HEAD TOWN-HOUSES
Blair and Larchwood
Perfect for family living, large 2 and 3-bedroom units, spacious living and dining room, wall-to-wall carpeting. Includes all appliances. Rumpus room, full basement. Separate courtyard, beautiful playgrounds. Within 3 blocks of all schools and U-Vic. No lease. $205 and $220. Phone 477-5422.

WHY RENT
$150 down buys you the home of your choice to qualified buyers. This includes everything from drapes to landscaping. In other words a complete home. Call Paddy O'Rourke at 382-3021.
THE VICTORIAN
House of Serenity Ltd.
382 3021

LARGE 2-BEDROOM HOME ON Willows Beach with spectacular sea views. Has dining room and den with 1-bedroom self-contained suite in basement. Close to shopping centre and bus. Available early May. For appointments to view call:
PEMBERTON HOLMES LTD.
384-8126

MAY 1
$170 — Lawndale area — well-maintained 2 or 3-bedroom bungalow with 24' living room, fully carpeted — electric kitchen, basement, back lane. Mature adults. Dickie Agencies, 382-4312 anytime.

SHELBOURNE — COMFORTable 2-bedrm. bungalow available May 1st. Rent $160 per month.
A. BERNARD and CO. LTD.
655 Fort St. 384-9335

4 OR 5 LARGE BEDROOM house, 2 fireplaces, large kitchen and living room, 2 full bathrooms, very clean, oil hot water heat, $225. Available now. 383-7227 or 652-3105.

LARGE 6-ROOM HOUSE, FULL basement, drive-in garage, near Beacon Hill Park. Ideal for students, $220 per month. 385-3872.

AVAILABLE JUNE 1, MODERN, warm, 2 bedrooms, 2 garages, near bus, stores. $175. Adults. 598-4060 evenings.

2-BEDROOM, FULL BASEMENT house, close to shops, schools, and transportation, $165. 3039 Shelbourne Street. 477-4230.

SEMI-FURNISHED LANGFORD 2-room cottage to rent, some utilities included, $70 a month. 478-1507 after 6.

COLWOOD, 1-BEDROOM COTtage. Garage, oil stove. Responsible adults only. No pets. $95. 478-3902.

COLWOOD AREA, CLEAN, 2-bedroom home, $175. Phone evenings, 478-1540.

210 HOUSES TO RENT UNFURNISHED

$140
1248 Fort Street — 5 bdrms; stove; full basement. To view Ph. 477-1428.
P. R. BROWN AND SONS LTD.
762 Fort Street 385-3435

BEAUTIFUL AND SPACIOUS 3 bedroom home, 1½ baths, wall to wall rugs, drapes, large sundeck, double carport, $225, adults, no pets. Available June 1st. 656-1064 evenings.

NEW MOBILE HOME, OPTION to buy, $155 month, also Modular Home at $185, incl. park rent, water, garbage disposal. Laundry avail. Wagon Train, 386-3291.

ESQUIMALT AREA — TWO BEDrooms. No stove or fridge. Immediate possession, $155.
Swinerton, Stewart Clark Ltd.
Rental Agents 385-2481

TYNDALL AVE. — EXECUTIVE home. 3-Bdrms., 1½ Bathrooms. Range, Fridge and other conveniences. $260. Royal Trust, 388-4311.

2 BEDROOMS, ELECTRIC APpliances, oil heat, clean. Immediate possession. Burnside Rd., East. $145. month. Phone 479-3193 weekends, after 6 p.m. weekdays.

SOUTH OAK BAY NEWER 2-bedroom home with charm, wall-to-wall, range, fridge, basement with extra room, garden. $195. 598-1450.

OAK BAY 2-BEDROOM HOUSE, drive-in garage, oil furnace 2236 Florence. For information phone 386-7047.

2-BEDROOM MOBILE HOME from July 1, years lease, in trailer court on sea. Between 6-8 p.m., 478-1203.

SMALL SINGLE BEDROOM home, suitable for married couple only, available May 1. Phone 656-4518.

STANNARD AVENUE — 2 BDR. home. Newly decoarated, ideal for couple interested in garden $180. Royal Trust 388-4311.

HIGH SECLUDED LOCATION, large, 2-bedroom home, drapes included, $220. Available May 1st. 477-6550.

TOWN AND COUNTRY AREA, older 3 or 4 bedrooms, $165. 382-0651.

3 BEDROOM HOUSE, $155. Phone 598-2073 after 4 p.m.

385 LAMPSON ST., 2-BEDROOM house, $150 month. 383-6032.

211 HOUSES TO RENT FURNISHED

3 OR 4-BEDROOM HOUSE, South Oak Bay, $175. References. 598-1684.

3-BEDROOM HOUSE, DOWNtown. Adults. 386-2069.

211 HOUSES TO RENT FURNISHED

FROM JULY 1 FOR 1 YEAR. Secluded 2-bedroom furnished cottage of character, on 2 1/3 acres wooded land, fronting stream and inlet near town. Fruit trees, large kitchen-dining room, fireplace in sitting room, garage, oil heat. Close to schools. $210. Phone 479-6649.

COMPLETELY FURNISHED one-bedroom home with extra sleeping room in adjacent cottage on beautiful Patricia Bay. No small children or pets. References required. $200.00 per month. Available summer months. 656-3233.

QUIET STREET, ROCKLAND area. 3 bedrooms, 2½ baths, den, separate dining room, large kitchen. Available June 1st to end of August. $300 a month. 384-9756.

NEAR UBC, 4 BEDROOMS, REC. room, available July 1 to mid August. $450 in total, utilities not included. 112-224-1602, 4089 West 19th, Vancouver 8.

FULLY FURNISHED 2-bedroom house, May 15-Aug. 15. $160 covers rent and utilities. Near bus. 382-8690.

2 OR 3 LADIES TO SHARE home with same. Centrally located. Mornings, 388-7790.

GIRL WANTED TO SHARE WAterfront house, Cordova Bay. $100 month, including utilities. 658-8804.

FURNISHED 2-BEDROOM 50X10 mobile home. Set up on wooded ½ acre. Cobble hill. $125. 652-1863.

OAK BAY, 3-BEDROOM HOUSE. July and August. Near sea and park. 598-5363.

3-BEDROOM MOBILE HOME IN Sooke. $110 a month. Available immediately. 477-2777.

TO SUB-LET, ONE-BEDROOM cottage, Shawnigan Lake. 743-5187.

VIEW ROYAL, SMALL COTtage, adults only, $100. 479-2872.

212 HOUSES WANTED TO RENT

PROFESSIONAL COUPLE WITH dog, desires secluded 2-bedroom house or cottage. Victoria Press, Box 626.

JUNE 1, DUPLEX FOR REtired, responsible couple (or home possibly buy), Fairfield-Beacon Hill area. 384-0369.

QUIET ELDERLY WIDOW PENsioner desires 2 or 3-room cottage within distance of shopping or bus. Victoria Press, Box 674.

SOCIAL WORKER AND FAMILY needs 2-bedroom house. Excellent references, dependable, mature. 656-2908.

UNFURNISHED 1-BEDROOM house or duplex, for June 1st. 385-4257 after 5:30.

2 OR 3 BEDROOM. CENTRAL Saanich before July 1. 652-2809.

212 HOUSES WANTED TO RENT

LET US RENT YOUR HOUSE We have clients waiting for two and three-bedroom homes. We offer good management. Careful tenants and reasonable rates.
PEMBERTON HOLMES LTD.
384-8126

2 OR 3-BEDROOM BUNGALOW, or side by side duplex with basement. Prefer Quadra-Saanich area. Near bus. Non-smoking adult family of two. Best references. Victoria Press, Box 680.

IF YOU CANNOT SELL YOUR home, we have reliable tenants waiting to rent. Pnone Mr. Keen, Boorman Investment Co. Ltd., 386-9212.

RENTALS WANTED
Complete management services by trained and competent personnel.
DON STRIPLING, 386-1361
CANADA PERMANENT TRUST

INTERN AND WIFE WISH TO rent reasonable unfurnished house around Royal Jubilee or University. June 1. Backus, 502 Springfield Plaza, Edmonton, Alberta.

RETIRED EXECUTIVE AND wife desire nice unfurnished house with two or more bedrooms in good location. Will arrive May 2. Reply Victoria Press, Box 643.

WANTED FOR END OF JUNE — 1-bedroom duplex or house. Maximum $125 per month. Preferably Jubilee or Fairfield area. 479-5384.

WORKING COUPLE WITH BABY and small dog require house or suite by June 1. Excellent references. $110. 386-7671.

3-BEDROOM, BASEMENT HOME for May 15 or sooner, by responsible businessman and family. Sidney or Central Saanich. 652-2390.

WANTED TO RENT — OLDER 2-floor home with 1 - 4 bedrooms with option to buy. 386-9984.

WANTED TO RENT, COTTAGE on Shawnigan Lake for July. Phone 748-8826, Duncan.

215 HALLS, WAREHOUSES, STORES AND OFFICES TO RENT

OFFICE SPACE
AVAILABLE MAY 1
FORT NEAR COOK
Approx. 1,800 sq. ft. Fully serviced at $3 per sq. ft. Suitable for Real Estate — Insurance — Accounting, etc.

MONTREAL TRUST
PROPERTY
MANAGEMENT
1057 Fort St.
386-2111 Loc. 35

ALEXIS BUILDING
895 FORT STREET
Two prime office areas now available in this centrally located and desirable building. Rent includes — hydro, heat, water and janitorial service. 440 sq. ft. $133 per month.
Contact
P. R. BROWN AND SONS LTD.
762 Fort Street 385-3435

FORT ROYAL
MEDICAL CENTRE
1900 RICHMOND AVENUE
473 Sq. Ft. of retail space available June 1. Suitable for barber or boutique shop. All information available from Rental Agents:
P. R. BROWN and SONS
LIMITED
762 Fort Street 385-3435

PRIME OFFICE SPACE, 2ND floor, Canada Permanent Building. Available May 1st. Especially suitable lawyer, investment brokers, insurance. Approximately 1080 sq. ft. Rental includes elevator, refrigerated air-conditioning, janitorial service. Please call Mr. W. Hobson, 386-1361. Canada Permanent Trust.

PRIME GROUND FLOOR SPACE
OAK BAY AVENUE
Ideal for Medical, Dental office, boutiques, speciality shops, etc. Will design and create interior to suit. Separate front and rear entrance. Ample parking. Contact Mr. B. McIndoe, 598-2666 or 388-5491.
PARK PACIFIC APTS. LTD.

FORT STREET
Rare opportunity to lease 3,000 sq. ft. prime retail space, plus generous second floor storage or office area. Good traffic. Ideal for real estate, specialty furniture, appliances, antiques, etc. Phone owner, 598-1864.

FOR RENT — 1,400 SQ. FT. OF warm dry warehouse space. Green Lake area. Very suitable for storage, etc. Also 220 sq. ft. of office or store space. All utilities included. 478-4130 after 6 p.m.

APPROXIMATELY 300 SQ. FT. of office space includes reception area. Separate carpeted office. Washroom and utilities. Available May 1st. $85 per month. For information call 388-7331.

3500 SQ. FT.
Commercial building, heavy industrial zone. 18' clearance. 12x14 door, office, washroom, oil heat. 385-5213 or 386-1874.

CLUB ROOM, OFFICE SPACE, unique office, conference rooms. Minimum rental. Club room free to tenants. 382-6812, write 512 Yates.

SMALL OFFICE OR STORE building on 1056 North Park St. Modernized. 450 sq. ft. $85 p.m. Available now. Ettema Realty 383-7115.

450 SQ. FT. OFFICE SPACE, clean, bright, sub-divided, $120 per month. Phone 382-3171, Mr. Newson.

900 OR 1800 SQ. FT. OFFICE space in modern building off Douglas, ample free parking, reasonable lease. 479-6924.

BASEMENT SPACE, SUITABLE for storage or small workshop. Heated, Downtown, $45. Royal Trust Co., 388-4311.

$50. WARM, CHEERFUL AND with your own fireplace, first floor, close to centre town, now vacant. 386-3928.

APPROXIMATELY 450 SQ. FT., lots of parking. Near Simpsons-Sears. 3111 Cedar Hill Road. 592-6152.

1500 SQ. FT. WELL LIGHTED area, 2nd floor, good access with chain hoist. 384-2333, 479-2157.

OFFICE AND WAREHOUSE TO rent. Reasonable. 386-8435.

230 PERSONAL LOANS AND INSURANCE

HOMEOWNERS
ARE MONTHLY PAYMENTS GETTING YOU DOWN? CUT THEM BY UP TO HALF. GET A HOMEOWNERS' LOAN, CONSOLIDATE, ANY OTHER PURPOSE.

AMOUNT	APPROX. MTHLY PAY'T
$1,600	$17.69
$3,000	$33.18
$6,000	$66.35

Ex. amort. 15 yrs. — 5-yr. term.
CALL B. LeDUC ANYTIME
386-1214 386-3975
M. P. Tellier Securities Ltd.
912 Douglas St.

233 MORTGAGE LOANS AND INSURANCE

HOME EQUITY
LOANS
Here is your opportunity to borrow the inexpensive way. You may borrow up to 90% of your property value whether your home is paid for or not. No amounts too small or too large. Interviews in the privacy of your own home.
EXAMPLES:

amount	payments from
$2,000	$23.00
$3,000	$33.00
$4,000	$47.00
$5,000	$59.00

15 year ammort. — 5 year term.
FOR FAST COURTEOUS SERVICE CALL ME TODAY. MONEY IMMEDIATELY AVAILABLE.
W. A. (Bill) HODGSON
385-4528
24 Hour Service
Byron Price and Associates Ltd.

MONEY FOR
MORTGAGES
First Mortgages available in any amount. Current rates. Funds for 2nd Mortgages and Interim financing also available.
P. R. BROWN & SONS LTD.
385-3435

FIRST MORTGAGE FUNDS AVAILABLE FROM 9%. SECOND MORTGAGES FROM 12%. UNLIMITED FUNDS. CONVENTIONAL AND PRIVATE FUNDS. QUICK DECISIONS. CALL MR. McKENZIE 386-7521 (24 HRS.), BOORMAN INVESTMENT CO. LTD., 1111 GOVERNMENT STREET.

233 MORTGAGE LOANS AND INSURANCE

MORTGAGE FUNDS
AVAILABLE FOR ALL B.C.
FROM 9% (VICTORIA)
UP-ISLAND, LOWER MAINLAND, INTERIOR AND NORTHERN B.C.
HOMES, WATERFRONT PROPERTY
LAND OR DEVELOPMENT PROPERTY
Drop us a line or phone collect. Perhaps we can serve you. Let us have full details of your property so we may give you a quote as to rates, terms, costs, etc., with no obligation on your part.
Cash valuations given on any existing mortgages or agreements without obligation.
COURTESY TO FELLOW BROKERS
Write or phone
Mr. Len Thomas at
DOUGLAS HAWKES LTD.
990 Blanshard St.,
Victoria, B.C.
PHONE 384-7128 (Collect)
(After hours 479-6382 collect)
NO BONUS

COMMERCIAL FUNDS
FROM 8½%
RAE INVESTMENTS LTD.
388-7891
evenings
Mr. Green 658-5027
Mr. Stuber 385-3982

MORTGAGE MONEY
We have corporate and private funds available to help you buy a home, consolidate debts or give you cash. 1st and 2nd mortgages arranged. Mortgages bought and sold. MR. JACOBSEN, 386-1361 or eves. 658-8679.
Real Estate Division
CANADA PERMANENT TRUST
1125 Douglas Street

PEMBERTON, HOLMES LTD.
We have a large selection of high quality 1st mortgages available on new and nearly new homes, capital amounts varying from $3,500 to $25,000. For professional, capable service and advice, call VINCENT HOLMES — 384-8124.
1 family service since 1887
PEMBERTON, HOLMES, LTD.

PRIVATE
AND CONVENTIONAL
1st and 2nd mortgage money available from 8¾%. Residential or commercial. David Philps, Mortgage Manager. Shirley Philps' Homefinders — 386-2911.

$200,000 TO INVEST
Investors headquarters. Conventional and private funds available for 1st — 2nd — 3rd mortgages. Also interim building loans.
BILL WESTCOTT
D. F. HANLEY AGENCIES LTD.
385-7761

MONEY TO LOAN ON mortgages. Quick decisions. Also agreements and mortgages purchased for cash. See us for top price.
A. BERNARD and CO. LTD.
655 Fort Street 384-9335

MORTGAGE MONEY
First mortgages available up to any amount at current interest rates. Quick decisions.
BROWN BROS. AGENCIES LTD.
1125 Blanshard 385-8771

CASH FOR YOUR MORTGAGE or agreement for sale. Quick decisions and highest prices paid. M. Braithwaite, Financial Survey Ltd., 384-9305. Res. 592-0632.

234 MORTGAGES FOR SALE

CURRENT 1st MORTGAGES
$3,400, 9%, Int. only
$11,000, 9¼%, Int. only
$24,500, 9½%, $230 per mo.
$12,000, 9½%, $112 per mo.
$ 9,500, 9¾%, $100 per mo.
$10,500, 10%, $105 per mo.
5 year term
These are all well secured sound first mortgages. We are able to invest with excellent security, sums of $2000 or more. Call Vincent Holmes, 384-8124.
PEMBERTON, HOLMES, LTD.

235 WANTED TO BORROW

FIRST MORTGAGE FUNDS REQUIRED:
$13,900 at 9½%, PAYMENT $140, $500 DISCOUNT.
$12,000 AT 10%, 5-YEAR TERM. CONTACT MR. McKENZIE — 386-7521, BOORMAN INVESTMENT CO. LTD., 1111 GOVERNMENT ST.

WANTED TO BORROW $15,000 on a debenture basis, with interest at 10%, secured by an assignment of an interest in a trust. Please write Victoria Press, Box 472.

240 BUSINESS OPPORTUNITIES

VANCOUVER ISLAND
INVESTMENT PROPERTY
6-year-old cement block building 2 stores, total 6,000 square feet, containing apartment rentals and store space, plus older rental home on 2 1/3 acres with 500 feet of prime highway frontage. Lots of room for more development. A top investment at $110,000 with $25,000 down.

NANAIMO MOTEL
9 units plus owners 2-bedroom suite. Highway location close to ferries and downtown area. Building and furnishings in top-notch condition. Full price $95,000 with minimum of $25,000 down.

LAKEFRONT RESORT
10 rental units, owners 3-bedroom home, floats and boat rentals on over 5 acres with 350 ft. of sandy lakefrontage. Room for more units or trailers. Good winter rental income. Down payment $35,000 to $108,000 full price.

Further details by writing FRED WESTNEDGE, c/o Nanaimo Realty Co. Ltd., Box 518, Nanaimo, B.C., or Phone 754-2311 evenings 754-7670.

WILL TRADE
This fine 59-pad trailer park and marina. Over 600 feet of waterfront with foreshore rights. 4 motel units. Nice bungalow for operator. All this with $65,000 down or trades. First time on market. FRED BERGMAN, MAYFAIR REALTY, 386-2955 or 598-4418.

LIVE ON THE SEA
And make the tenants pay through rental of 4 nicely furnished motel units, on almost 2 acres, with 205 ft. waterfront. Nicely furnished bungalow for owner-operator. Up-Island location. Only $23,500 down. FRED BERGMAN, 386-2955 or Res. 598-4418. Mayfair Realty.

VICTORIA MOTEL
A LITTLE DANDY
Close in, on 1 1-3 acres of level land. 11 units with living quarters plus a 2 or 3-bedroom home. Priced right with $45,000 down. FRED BERGMAN, 386-2955 or Res. 598-4418. Mayfair Realty.

FLOURISHING
GROCERY BUSINESS
PRESENTLY FEATURING
—21 yrs. one owner
—Post office outlet
—Living quarters
—Abundant storage
—Low, low rental
—Steady institutional clientele
—Within city limits
STOCK, FIXTURES AND GOODWILL ASKING $27,500
Don't Delay Call Today
Jack Davis, 382-2157 (24 hrs.)
Western Homes Ltd.

DOWNTOWN CAFE
$6,500
An opportunity to take over established business with a moderate outlay. Located on a busy street in Downtown Victoria this clean fully equipped cafe will accommodate up to 34 customers. Presently operated from 8 a.m. to 4 p.m. six days per wk. For full details and an appointment to view call:
BILL ANDERSON
479-1667 or Res. 479-6648
J. H. Whittome and Co. Ltd.
Royal Oak Branch

240 BUSINESS OPPORTUNITIES

THE FINEST
53-UNIT MOTEL
IN PARK-LIKE SETTING
IN VICTORA
Away from the bustle and noise of traffic, yet conveniently close to city centre. Ample space for expansion. Offered on conveneint terms with low interest financing.
AND
HOLDAY RESORT
NEAR VICTORIA
Large dining room, restaurant, lounge, bar, guest rooms. New marina facilities. All this for $150,000, with only $30,000 down payment.
For a confidential interview, financial statements and details contact:
JOHN A. RELLING
INVESTMENT, COMMERCIAL AND INDUSTRIAL REAL ESTATE
Off. 388-5451 RES. 477-6101
NATIONAL TRUST
1280 DOUGLAS ST.
(24 hr. service)

BEAUTY SALON
It's a crime. Full potential of the area and the modern up-to-date shop has not been realized here. Busy absentee owner wishes to step aside and let some smart owner-operator et on with it. Over 600 sq. ft. of well-utilized floor space, 6 stations, 8 dryers, plus manicure and tinting stations. Ideal for an ambitious young professional stylist. The owner will make it easy for him by carrying some of the financing.
MILTON AGATE — 386-2911
Shirley Philps Homefinders

1. COUNTRY GENERAL STORE, Coffe Bar, and gas pumps. OVER THREE ACRES close to the water and on a main intersection near Victoria.
2. BRAND NEW FIVE-PLEX IN ESQUIMALT — fully rented. This property is well-built — with the best of everything.
3. DOWNTOWN VICTORIA RESTAURANT — seats 200. EXCELLENT POTENTIAL. For details, call IRA FREEDMAN, 598-3321. Jack Mears Oak Bay Realty Ltd.

ROOFING — TIN SHOP — HEATING SERVICE
Located close to Douglas and Gorge Rd. Fully equipped, display area, offices and shop (total area 5400 sq. ft.) With 2 accesses from 2 streets this building could provide space for more than 1 business. Selling for health reasons. Asking $40,000 for property and building — $17,000 for business and equipment. Excellent terms. For further information call
D. BECKNER
386-2111 598-1391
Montreal Trust

MARINA!
This long established business offers INDEPENDENCE, INCOME and good 3-bedroom HOME with ALL CONVENIENCES. Efficient Sports fish canning, SMOKING, GUIDE AND CHARTER BOATS with excellent BAIT PROCESSING business PLUS MOORAGE, ICING and good rental possibilities. IN THE FINEST SALMON FISHING AREA! ALL INCLUSIVE at $95,000, good terms. A. R. FOSTER, 382-7276, 656-2852.
Town and Country Realty

DISTRESS SALE
BEAUTY SALON
Ultra modern 12-dryer salon in central shopping area with high density apartment living. Absolutely must be sold and will consider all offers on reduced price of $8800 which is less than the value of the equipment alone. Tremendous opportunity for licensed operator as there is excellent potential here. Call me for details re terms, reason for sale, etc. JEFF CHALK, 477-8274. Block Bros. Realty.

THIS IS THE
HAL—I—BUT!
In the same location for 20 years the fish is flowing fast out of this shop and the green clams are rolling in. Seeing is believing! Let me show you the records to prove it. Yours for $12,500 — some terms.
GLADYCE McLURE
385-2458 592-7123
Byron Price and Assoc. Ltd.

BEAUTY SALON
Fairfield area. Going concern. Good clientele. Absolute Snap at $2,900 includes stock, fixtures, and business.
VERA FRIEDRICH,
598-2610
Shirley Philps Homefinders Ltd.
386-2911

BAKERY
Business and Building
$32,900
One-man bakery with excellent returns. Open 5 days a week. Bread and pastry. Operating in its own little building on a good commercial lot in a very good district. Terms. Phone J. ETTEMA, 383-7115.

TWO OPPORTUNITIES
Tourist season is nearly here. Gift Shop in good pedestrian area, $5000 includes stock and attractive fixtures.
OR
Well established Glass Business. Ideal man and wife operation for just $6950.
BARBARA HUNT
Royal Trust Co., 384-8001

CAFE — $11,700
Try your offer — trades accepted on this well located fish and chip shop. Excellent potential for good take out trade. Lease only $125 per mon. Have a look with
AUDREY CROTHERS
386-7521 385-4645
Boorman Investment Co. Ltd.
1111 Government St.

TAXI BUSINESS
Showing excellent return with good contracts. Four cars, company owned radios. Financial statement available. Owner selling for health reasons. BILL McCARTER, 592-3970 or BOB GIBSON, 658-5153. J. A. Henderson Realty Ltd., 385-9741.

WELDING AND LIGHT ENGINEERING shop located in a fast growing area. Present owner has built up a busy and profitable connection. Complete range of tools and equipment including a mobile welding kit. Full price $99,500. J. M. COLLINGE 478-4141, 386-1361. Canada Permanent Trust.

STEAL IT
$170,000 GROSS
Buy this small downtown business for under $40,000. Phone for personal interviews. Must be sold this week. 384-8126, R. I. MURPHY, 479-8089.
PEMBERTON, HOLMES LTD.

TRAILER PARK
Thriving business with terrific expansion potential, located on beautifully treed 20 acres. Main highway frontage. Price $125,000. Inspect by appointment only, call L. Cumming, 656-3951 or 656-4550.
CAPITAL REGION AGENCIES
Ltd., 2481 Beacon Ave., Sidney

BUY — SELL — TRADE
The Link has 26 pages of great buys on all types of business and other property for sale by owners or realtors in the Western States and Canada. For free copy write: The Link, Box 48, Danville, WA. 99121.

COMMERCIAL BUILDING
FAIRFIELD
$22,900
Stucco building, 18'x36', on 52'x100' commercial lot. Would suit retail, wholesale, office, etc. Phone J. ETTEMA, 383-7115.

GOLDEN OPPORTUNITY
Delightful CARD and CANDLE Shop located in established shopping centre. Circumstances force sale. $7500 plus stock.
G. ROSS 652-3246 after 7 p.m.

CONSIDERING SELLING Agreement for Sale 3-bedroom home. Balance $8,731.70, 8%. Refinance in 5½ years. $110 per month received regularly. 478-3578.

WANTED: MAN WITH REALTOR licence, for setting up new office on 50-50 basis. Small investment required. Victoria Press, Box 621.

$80,000 AVAILABLE BY PARTY interested in purchasing business in Victoria area. Reply to Victoria Press, Box 659.

240 BUSINESS OPPORTUNITIES

THE FINEST
53-UNIT MOTEL
IN PARK-LIKE SETTING
IN VICTORA

Away from the bustle and noise of traffic, yet conveniently close to city centre. Ample space for expansion. Offered on conveneint terms with low interest financing.

AND
HOLDAY RESORT
NEAR VICTORIA

Large dining room, restaurant, lounge, bar, guest rooms. New marina facilities. All this for $150,000, with only $30,000 down payment.

For a confidential interview, financial statements and details contact:
JOHN A. RELLING
INVESTMENT, COMMERCIAL AND INDUSTRIAL REAL ESTATE
Off. 388-5451 RES. 477-6101
NATIONAL TRUST
1280 DOUGLAS ST.
(24 hr. service)

BEAUTY SALON
It's a crime. Full potential of the area and the modern up-to-date shop has not been realized here. Busy absentee owner wishes to step aside and let some smart owner-operator et on with it. Over 600 sq. ft. of well-utilized floor space, 6 stations, 8 dryers, plus manicure and tinting stations. Ideal for an ambitious young professional stylist. The owner will make it easy for him by carrying some of the financing.
MILTON AGATE — 386-2911
Shirley Philps Homefinders

1. COUNTRY GENERAL STORE, Coffe Bar, and gas pumps. OVER THREE ACRES close to the water and on a main intersection near Victoria.
2. BRAND NEW FIVE-PLEX IN ESQUIMALT — fully rented. This property is well-built — with the best of everything.
3. DOWNTOWN VICTORIA RESTAURANT — seats 200. EXCELLENT POTENTIAL. For details, call IRA FREEDMAN, 598-3321. Jack Mears Oak Bay Realty Ltd.

ROOFING — TIN SHOP — HEATING SERVICE
Located close to Douglas and Gorge Rd. Fully equipped, display area, offices and shop (total area 5400 sq. ft.) With 2 accesses from 2 streets this building could provide space for more than 1 business. Selling for health reasons. Asking $40,000 for property and building — $17,000 for business and equipment. Excellent terms. For further information call
D. BECKNER
386-2111 598-1391
Montreal Trust

MARINA!
This long established business offers INDEPENDENCE, INCOME and good 3-bedroom HOME with ALL CONVENIENCES. Efficient Sports fish canning, SMOKING, GUIDE AND CHARTER BOATS with excellent BAIT PROCESSING business PLUS MOORAGE, ICING and good rental possibilities. IN THE FINEST SALMON FISHING AREA! ALL INCLUSIVE at $95,000, good terms. A. R. FOSTER, 382-7276, 656-2852.
Town and Country Realty

DISTRESS SALE
BEAUTY SALON
Ultra modern 12-dryer salon in central shopping area with high density apartment living. Absolutely must be sold and will consider all offers on reduced price of $8800 which is less than the value of the equipment alone. Tremendous opportunity for licensed operator as there is excellent potential here. Call me for details re terms, reason for sale, etc. JEFF CHALK, 477-8274, Block Bros. Realty.

THIS IS THE
HAL—I—BUT!
In the same location for 20 years the fish is flowing fast out of this shop and the green clams are rolling in. Seeing is believing! Let me show you the records to prove it. Yours for $12,500 — some terms.
GLADYCE McLURE
385-2458 592-7123
Byron Price and Assoc. Ltd.

BEAUTY SALON
Fairfield area. Going concern. Good clientele. Absolute Snap at $2,900 includes stock, fixtures, and business.
VERA FRIEDRICH, 598-2610
Shirley Philps Homefinders Ltd. 386-2911

BAKERY
Business and Building
$32,900
One-man bakery with excellent returns. Open 5 days a week. Bread and pastry. Operating in its own little building on a good commercial lot in a very good district. Terms. Phone J. ETTEMA, 383-7115.

TWO OPPORTUNITIES
Tourist season is nearly here. Gift Shop in good pedestrian area, $5000 includes stock and attractive fixtures.
OR
Well established Glass Business. Ideal man and wife operation for just $6950.
BARBARA HUNT
Royal Trust Co., 384-8001

CAFE — $11,700
Try your offer — trades accepted on this well located fish and chip shop. Excellent potential for good take out trade. Lease only $125 per mon. Have a look with
AUDREY CROTHERS
386-7521 385-4645
Boorman Investment Co. Ltd.
1111 Government St.

TAXI BUSINESS
Showing excellent return with good contracts. Four cars, company owned radios. Financial statement available. Owner selling for health reasons. BILL McCARTER, 592-3970 or BOB GIBSON, 658-5153. J. A. Henderson Realty Ltd., 385-9741.

WELDING AND LIGHT ENGINEERING shop located in a fast growing area. Present owner has built up a busy and profitable connection. Complete range of tools and equipment including a mobile welding kit. Full price $99,500. J. M. COLLINGE 478-4141, 386-1361. Canada Permanent Trust.

STEAL IT
$170,000 GROSS
Buy this small downtown business for under $40,000. Phone for personal interviews. Must be sold this week. 384-8126, R. I. MURPHY, 479-8089.
PEMBERTON, HOLMES LTD.

TRAILER PARK
Thriving business with terrific expansion potential, located on beautifully treed 20 acres. Main highway frontage. Price $125,000. Inspect by appointment only, call L. Cumming, 656-3951 or 656-4550.
CAPITAL REGION AGENCIES
Ltd., 2481 Beacon Ave., Sidney

BUY — SELL — TRADE
The Link has 26 pages of great buys on all types of business and other property for sale by owners or realtors in the Western States and Canada. For free copy write: The Link, Box 48, Danville, WA. 99121.

COMMERCIAL BUILDING
FAIRFIELD
$22,900
Stucco building, 18'x36', on 52'x100' commercial lot. Would suit retail, wholesale, office, etc. Phone J. ETTEMA, 383-7115.

GOLDEN OPPORTUNITY
Delightful CARD and CANDLE Shop located in established shopping centre. Circumstances force sale. $7500 plus stock.
G. ROSS 652-3246 after 7 p.m.

CONSIDERING SELLING Agreement for Sale 3-bedroom home. Balance $8,731.70, 8%. Refinance in 5½ years. $110 per month received regularly. 478-3578.

WANTED: MAN WITH REALTOR licence, for setting up new office on 50-50 basis. Small investment required. Victoria Press, Box 621.

$80,000 AVAILABLE BY PARTY interested in purchasing business in Victoria area. Reply to Victoria Press, Box 659.

240 BUSINESS OPPORTUNITIES

AN IDEAL CHANCE FOR THE INDUSTRIAL MINDED
One full acre industrial zoned property with ten-year-old full basement home and brand new store, ideal for groceries, equipment rental's, manufacturing, small motor repairs, etc., etc. This property is located on Keating X Rd. Full asking price $43,500.
C. M. (BUD) FORBES
652-2950 386-2111
MONTREAL TRUST

ALLOCATING DISTRIBUTORS FOR MOTALOY — the Patented and proven $8 Ring and Valve Replating Job — While you drive. Full or part time. Enterprising self-starters write:
MELCRAFT INDUSTRIES
85 Lombard Ave., Wpg., Man.
R3BOT4

BUSINESSMEN, DEVELOPERS! First time opportunity to buy old established lumber and building supply business in fast growing area. Valuable freehold also available. LES FISHER 477-4238 or 386-1361.
Canada Permanent Trust

STYLISTS OR BARBERS
Vendor leaving and must sell his well located barber shop in large office building. Make an offer. Must Sell.
384-8126 J. F. COLWELL 592-9828
PEMBERTON, HOLMES LTD.

WILL SELL SYNDICATE SHARE in 85 acres Brentwood area. Excellent opportunity to earn a handsome profit. Total value $9,000, equity $6,000. Sale subject to syndicate buy-back option. G. Devlin, 385-2725.

$2,000 IS ALL THAT IS NEEDED to own the exclusive Franchise for Victoria. This is a direct sales organization and needs a male or female who is not afraid of work. Potential is unlimited. For further information, 386-1941.

RESTAURANT
Attractively modernized with a seating capacity of 42. A going concern with good set of accounts available. Illness forces sale. To view call 388-6231, LIZA CHESSHIRE, Island Pacific Realty.

OAK BAY OPPORTUNITY. Interesting business (Not Grocery); Also very Large house with suite. Owner leaving town. $20,000 cash. Price $41,000. McCandless Realty, 383-6111, 592-1981.

19-UNIT MOTEL AND REST. with spacious 3-bedroom house. Excellent income. $50,000 minimum down payment. Asking $220,000. Principals only, phone 395-2255 or write Box 276, 100 Mile House, B.C.

ONLY $100 INVESTMENT TO start a profitable, independent full-time business of your own. Polishing cars with special machine. Married man over 25 preferred. Victoria Press, Box 652.

WANTED: PARTNER FOR building construction firm. Must be experienced. Small investment required. Victoria Press, Box 622.

FOR SALE: LONG ESTABLISHED business by retiring owner, $9,000 plus $3,000 stock. Victoria Press, Box 686.

ANTIQUE BUSINESS FOR SALE. Prime location. Victoria Press, Box 625.

244 REVENUE PROPERTY

CHOICE REVENUE PROPERTIES
Offered by:
JOHN BISHOP and RICK KINNIS
WHITTOME'S REVENUE SPECIALISTS

1. ON ONE ACRE
NEW 16 SUITES
8—2 bedroom
8—1 bedroom
Now under construction
$120,000 Mortgage.
Full price $189,000
2. ESQUIMALT NEAR NADEN
TWO GOOD BLOCKS
11 SUITES and 9 SUITES
$135,000 and $79,000
Good profit statements available.
3. 33 SUITES — $365,000
CLOSE-IN LOCATION
$49,890 — GROSS
Almost new block, very attractive.
4. OAK BAY BORDER $47,500
OWNERS PLUS 5 STES.
LARGE DOUBLE LOT
See description under John Bishop heading.
5. 48 SUITES, JAMES BAY
FULL PRICE $598,000
LGE. 8¾% MTGE.
DANDY PROFIT STATEMENT
6. 43 SUITES, CLOSE TO PARK
ALMOST NEW BEAUTY
$560,000, ASKING PRICE
GROSS $73,700

MANY MORE. COMMERCIAL AND REVENUE. CALL US TO DISCUSS YOUR NEEDS.
JOHN BISHOP 479-1667
RES: 656-2308
RICK KINNIS 388-4271.
Res.: 477-9394
J. H. WHITTOME and CO. LTD.

YOU'RE THE WINNER
WITH THIS DUPLEX
$38,900
ONE OF THE BEST REVENUE BARGAINS WE HAVE TO OFFER, ONLY 2 YEARS OLD WITH AN EXCELLENT TENANCY RECORD. EACH SIDE $175.00, SHOULD BE MORE. LOCATED ON SHELBOURNE ACROSS FROM THE LONGHORN RESTAURANT.
JOIN THE WINNERS!
LET YOUR MONEY REALLY WORK FOR YOU.
CALL BILL NESBITT
383-4124 OR
MIKE RUDDY, 656-4089
PARK PACIFIC INVESTMENTS LTD.

OAK BAY BORDER
SPACIOUS DUPLEX
TWO FOUR-ROOMS AND BATH UNITS
All on one level plus basement, an older revenue, situated on a large lot (7,500 sq. ft.) in a nice location south of Oak Bay Ave.
AN EXCELLENT INVESTMENT PRODUCING A NET INCOME OF OVER $2,500 PER YEAR ON THE FULL PRICE OF
$22,900
Reasonable terms available. An exclusive listing shown by appointment only. Mr. Seeber, 384-9335.
A. BERNARD and CO. LTD.
655 Fort St. 384-9335

$14,900
Large home, 3 4 or could be 5 bedrooms, quiet street in James Bay, 2 storey, storey book style of yesteryear, presently has revenue from 3 bedrooms plus owners 3-room suite on main floor, 2 kitchens, no basement. Small lot is ideal for owner maintenance and supervision, while enjoying revenue, good terms, call Mr. Clendinneng, 477-1841. Block Bros. Realty Ltd.

DUPLEX AND SUITE
FAIRFIELD
$405 per month revenue from this older character duplex in immaculate condition throughout. Main suite has 3 bedrooms, large living room with impressive granite fireplace. Lots of parking. Lots more to say about this beauty but see it now. Brand new listing at $33,900 with BEN GREIG, 388-6231 or 658-8845, Island Pacific Realty.

SPACIOUS 4-PLEX
Comfortable living in these larger than average 2 2-bedroom suites with hardwood floors and 2 1-bedroom suites. Hot water heat. Little upkeep in this block. Gross revenue $5880. An excellent buy at $46,500.
CLIFF SALMOND
385-7721 477-3626
GARDNER REALTY LTD.

SIDNEY, SEA VIEW
UP and DOWN DUPLEX
Cheerful and bright, modern, 3 bedrooms each. Laundry, sundeck, carport. Low down payment can be arranged. Price only $27,000. Phone OSCAR SPRINGER 385-8771.
BROWN BROS. ON BLANSHARD

74-SUITE APARTMENT
For sale by builder. Brand new, completed Jan. 1, 1972. Excellent location. Near the sea. Will show 10% return. Phone R. Martman at 479-7151 or 656-2040.

244 REVENUE PROPERTY

EXCELLENT
REVENUE PROPERTY
5-suite conversion unit renovated to above average condition. Contains 4 suites which are tastefully furnished plus one single rented BR—plus approx. 1,000 sq. ft. of pleasant living space on the ground floor for owner. This owner suite is not furnished but does provide many extras for the occupant. Location is one block off COOK in FAIRFIELD and 2 blks. to BEACON HILL PARK. Sincere clients should appreciate this better than average revenue producer. JOHN A. JOHN, 386-3231 or 477-8096. Block Bros. Realty.

ESQUIMALT — DUPLEX
Completely modernized home in quiet part of Esquimalt. Main floor of 1200 sq. ft. consists of 2 bedrms., lge. living room with brick F.P., formal dining room, 4-pc. bath, utility room. and lge. cabinet elec. kitchen. Spacious suite is ground level, with L.R., dining area, kitchen, lge. bedroom, 4-pce. bath and storage closet. First mortgage payment is $139.00 PIT and suite brings in $125.00. Asking price is $29,400. Must be seen inside. Better than new.
KEN HENDERSON
385-9741 382-6794
J. A. Henderson Realty Ltd.

TRIPLEX, ESQUIMALT
JUST LISTED
$36,000
Located in Esquimalt, three 2-bedroom units all completely self-contained including three OOM furnaces, separate meters, etc. Owner only pays taxes and water. First time on the market.
$7,000 DOWN WILL HANDLE
GERRY PORTER 386-7521
Boorman Investment Co. Ltd.
1111 Government St.

BAY ST. AREA
REVENUE
BETTER THAN AVERAGE — APP. 14% RETURN FROM THIS WELL-MAINTAINED PROPERTY COMPRISING OF BR. SUITES, 4 HK ROOMS AND 2 BR. STE. FOR OWNER. FULL TAX STATEMENTS AVAILABLE. VERY GOOD MORTGAGE WITH LOW D.P. TO PRICE OF $29,900. RETIRING OWNER WILL GIVE EARLY POSSESSION.
BILL TYSON 386-2111
MONTREAL TRUST

NEAR NEW DUPLEX
SIDNEY
The asking price is only $41,900. THREE BEDROOMS each side. CARPORTS. Good sized rooms. LIVING-DINING is 27 feet. Master bedroom 14x12. Easy-to-care for lot in an area of new, but "settled-in" homes. Viewing by appointment. Please phone B. E. JEFFERY, 598-3321. Jack Mears Oak Bay Realty Ltd.

TWO EXCELLENT
INVESTMENTS
(1.) Modern 20-suiter with 7% mortgage. Mortgage paper and trades considered, attractive property with balconies, plaster walls, and near the sea. Asking $225,000.
(2.) Commercial-Residential block, 5 stores plus suites grossing over $18,000. This is a real money maker. Asking $110,000.
To view above call C. Warren 382-4312 or 384-9798. Dickie Agencies Ltd.

ESQUIMALT DUPLEX
LOW DOWN PAYMENT
Two years old. Features private sundecks, carports, two bedrooms up, one bedroom down and framed for another fireplaces, wall-to-wall carpet and includes all drapes and kitchen appliances. Each side rented at $215.00 Asking $42,500.
BRENT D. EWING
388-6424 (658-5661)
BAYSHORE REALTY LTD.
512 Fort St.

GOLDEN OPPORTUNITY
ESQ. APARTMENT
17 suites, plus 5 sleeping rooms. 10-1 bed. (7 furnished) 7-2 bed. Nearly nil vacancy. Just 9 yrs. old. Showing an annual cash flow of $10,350. Owner will consider a trade or may possibly carry a second mtg. Make us an offer on $155,000.
SHEILA PEPIN, 479-2101
Shirley Philps Homefinders Ltd.
386-2911

GLEN LAKE
Modern multi-family living with over 2400 sq. ft. of living area for the owner — 5 bedrooms, 2½ baths, big 14x29 family room. Quality carpet thru-out. Sundeck 20x24. Rental income from one side $285 per month. This is a must see for the family who needs space and likes income as well. For more details please call 384-8001.
BILL JENSEN OR
RON BLACK
The Royal Trust Company

3 REVENUE PROPERTIES
paying better than 10 per cent while your property appreciates:
1. 5 suite apt. Victoria West. Easy financing — $29,500.
2. Duplex — Craigflower — all on one floor. Financing available — $19,900.
3. Duplex — Up and Down — Fort Street. Financing—$28,900.
BOB GIBSON, 658-5153 or BILL McCARTER 592-3970.
J. A. Henderson Realty Ltd.

SPACIOUS DUPLEX
MODERN WITH VIEWS
California style side-by-side duplex with 2,000 sq. ft. in each side on two levels to provide 3 brs., 2 full bathrooms, LR, DR, large kitchen and utility room for EACH side. At new low price of $48,000 this is exceptional value. Good existing mtge. View by appt. with WILFRED DAVIS, 388-4271 or 658-5276.
J. H. Whittome and Co. Ltd.

NEW
12-SUITE APARTMENT
to be built on high view site, easy walking distance to Centennial Pool, Victoria arena, and Hudson's Bay. Plan OKed by city for 1 de luxe 2-bedrm. suite, and 2 bachelors, and nine 1-bedrm. suites. Perfect for owner-operator and priced right at $135,000. F. SHERWOOD, 386-7521. Boorman Investment Co. Ltd., 1111 Government Street.

FAIRFIELD
How does an 18-22 per cent return sound to you. I have an older 10-suite apartment block (in really good condition) that can return you such a figure. Please call IRA FREEDMAN, 598-3321. Jack Mears Oak Bay Realty Ltd.

DESIRABLE PROPERTY
Over 50,000 sq. ft. on Ocean Blvd., half of which is commercially zoned. Presently has 6 rentals producing good revenue. Great potential here. A bargain at only $69,000. For details call STAN JAMES, 599-3740 or WAYNE SCOTT, 479-6087. Mayfair Realty, 386-2955.

VIC WEST DUPLEX — $25,000
Up and down brick 3 bedrooms, 16x29 living room, kitchen and pantry on main floor, up has 2 bedroom, kitchen, living room, sep. entrances, full basement, good only for heating unit, rocky lot. Call STAN SAGE 384-8001, Royal Trust Company.

CENTRAL PARK AREA
Three suites and two housekeeping rooms, rentals $400 per month as of June 1st. asking $26,900 with really good terms. Excellent return on investment. BEN GREIG, 388-6231 or 658-8845, Island Pacific Realty Ltd.

JUBILEE DUPLEX
$21,000
2 self-contained one-bedroom suites. One up, one down. Within ½ block of hospital. Commercial potential.
CLIFF SALMOND
385-7721 477-3626
GARDNER REALTY LTD.

SIDNEY DUPLEX
Ideal duplex, 3 bedrooms, full basement, only 2 yrs. young. Never a vacancy. $37,900. Excellent terms, 3rd unit roughed-in. Call ALEX IXATT or PETER TER VEER, 384-8001 or 479-1588. Royal Trust Company.

1-26 SUITE, 7 MONTHS OLD, IN Esquimalt, over 11% cash flow. 1-21 suite, 2 years old. Jubilee area. 6.5% cash flow. Owner manager, 10%. All trades considered. Principals only please. 658-8950.

KEY-JAMES BAY LOCATION
Eleven housekeeping units, near new Safeway $49,000. HAROLD CHURCHLEY 384-4667 or GRAY LAITE 592-3624. Canada Permanent Trust.

PRIVATE, 2-BEDROOM SIDE BY side duplex, secluded. $32,500. 383-4827.

244 REVENUE PROPERTY

TRIPLEX, $19,900
CLOSE TO DOWNTOWN — 3 1-BR. SELF-CONTAINED SUITES. Showing a net of $2,400. Automatic oil heat. Copper plumbing basement. Easy financing. DAVE GIBSON, 386-3231 or 388-5647. Block Bros. Realty.

38-SUITE APARTMENT
For sale by owner, in James Bay close to Beacon Hill Park and the sea. Excellent rental record. Two years old. Showing a good return on investmnt. Phone R. Martman, 479-7151 or 656-2040.

245 REVENUE PROPERTIES WANTED

MY CLIENT HAS $75,000 EQUITY in large 3 suites in very choice Oak Bay location to use as down payment on good apartment block. Must show adequate return. Please phone
GEORGE BLACKBURN
386-2111
MONTREAL TRUST

$16,000 CASH
PLUS
$28,500 EQUITY
in modern 4-unit block for larger apt. 7 to 10 suites. Call Mr. Evans, 382-2157, eves. 479-7217. Western Homes Ltd.

247 COMMERCIAL OR INDUSTRIAL PROPERTIES

OFFICE BUILDING ZONE
$22,500
This vacant lot is situated in the heart of expanding area near to Land Registry Office and Y.M.C.A. Would make an excellent location for office complex for legal offices, accountants, etc., estate situation, owners anxious for quick sale. For further details please call—
384-8126 477-3994
C. A. CLIFF ANDERSON
PEMBERTON, HOLMES LTD.

HILLSIDE ACREAGE
Over 40,000 sq. ft. of prime property near the Hillside Shopping Centre. 18,000 cars pass this site daily. Think of the potential for the future. For further details. DON ROBBINS, 592-7641 or MADGE HOLE 382-5369 or 386-1361. Canada Permanent Trust.

ZONED LIGHT INDUSTRIAL
In Sidney with lots of highway frontage and excellent access, sewer, water and power. 7½ acres in 3 parcels at $1,200 per acre.
656-4000 K. Drost 656-2427
Saanich Peninsula Properties Ltd., Sidney, B.C.

LIGHT INDUSTRIAL
80 ft. frontage, city close to Douglas, 9,600 sq. ft. with older two-bedroom, full basement home. $27,000.
F. C. HULLY REAL ESTATE
620 View, 386-6552 or 592-3920

250 HOUSES FOR SALE

NATIONAL
TRUST CO. LTD.
2 LOCATIONS TO SERVE YOU
HILLSIDE SHOPPING CENTRE

UPLANDS
On a quiet cul-de-sac in the desirable Uplands area this impressive modern home would suit the most discriminating family of any size. Main floor offers over 1600 sq. ft. of gracious living. There is a huge rec. room with a floor-to-ceiling fireplace and French doors to the patio. 3 bedrooms up and 2 down, 3 bathrooms with master en-suite. The professionally landscaped grounds with its wooded background ensures complete privacy. Descriptions are fine but phone for an appointment and let this lovely home speak for itself. Priced at $61,900.
JUNE HOUGHTON
Off: 386-2961 Res: 385-8105

RUDY'S BEST BUYS
OAK BAY-WILLOWS
1914 Lulie St. — Spacious stucco 2-3 bedrm, living room, dining room, full basement — quiet street. $24,500.
QUADRA-TOLMIE
3154 Fifth St. — 3 bedrm. living room, dining room (beamed ceilings), modern kitchen and bath. Sundeck. $22,900.
TILLICUM — VIEWS
431 Ker Ave. — Clean 2-bedrm. stucco, modern kitchen, full basement, nice lot, $18,950. MLS.
JAMES BAY DUPLEX
221 Montreal St. — 1-Bedrm suite each floor. Up rented $100. Spotless. $20,900.
For any of the above CALL
386-2961 RUDY ROST 658-5490

DOWNTOWN
1280 DOUGLAS
388-5451

FOUR BEDROOMS
PLUS
Remodelled kitchdn with NEW natural "Wood Beauty" cabinets. Bright NEW dining room and sliding glass doors to semi-secluded PATIO. FULL HIGH BASEMENT with one-piece bathroom. Easy-care compact landscaped lot. Priced well at $22,950. Poss. $3,500 down.
MIKE RUSSELL
388-5451 (24 HRS.)

OAK BAY SOUTH
—20,000 sq. ft. sun drenched wooded land with beautiful SEA and MOUNTAIN views.
—20x14 family room adjoining sparkling modern kitchen.
—Cozy separate dining room.
—Intimate living room (white brick fireplace).—Three bedrooms (Master 14x13.5 — four-piece ensuite).
—TWO four-piece bathrooms
—TWO VIEW sun decks
PRICE: $37,900 with terms.
MIKE RUSSELL
388-5451 (24 HRS.)

MARVELLOUS SEAVIEW
PRESTIGE LOCATION
$54,000
Attractive nearly new family home in prestige area. Living room with large fireplace, dining room — modern kitchen. Three bedrooms, en suite bathroom, large rec. room, bathroom down. Sundeck with barbecue. Excellent terms.
DON CLARK
RES. 477-8076 OFF. 388-5451
(24 Hrs.)

MOUNT TOLMIE AREA. 3-bedroom home (or 2 bedrooms and artist's studio) full basement, unique indoor-outdoor patio, very attractive living room with fireplace flanked by built-in book shelves, picture windows overlooking secluded enchanting garden and panoramic views. By owner. 592-7905.

GORDON HEAD
AND
CENTRAL SAANICH
6 new homes under construction. $29,900-$31,500. Also we specialize in building your plans. Please call for details. Seaboard Construction, 652-2578.

GONZALES AREA HOME. BUILT for owner 16 years ago, carefully maintained, four bedrooms, large family room, 1½ bathrooms, garage, easily kept fenced garden with fruit trees. Good value at $41,500. Owner 592-0115.

PRIVATE, 3 BEDROOMS, LIVING room, dining room, fireplace, large kitchen. New furnace. Full basement, with one finished room. 221 Superior, 382-9427.

250 HOUSES FOR SALE

3 VICTORIA OFFICES
WE TRADE HOMES
BLOCK BROS. REALTORS
COLWOOD OFFICE
1949 SOOKE RD.
478-5561

6½% MORTGAGE
On this lovely three-bdrm., split-level home. The house is absolutely immaculate inside and has a built-in range and garburetor plus a 2-bdrm. in-law suite in bsmt. $29,000. BOB PAUL 478-5561 or 478-2477.

6 BEDROOMS
2½ bathrooms in this well planned family home. Recently redecorated and fully plastered, this property will suit the executive with a family seeking individual privacy. There is ample parking for a trailer and several cars at back of house. $34,500. BOB PAUL 478-5561 or 478-2477.

PANORAMIC VIEW
Beautifully finished 4-bdrm., bsmt. home with fabulous territorial view from wrap-around sundeck, 2 fireplaces and 2 baths. Party size rec. room unusually finished. Located in popular area of different and distinctive homes. Fresh on the market and realistically priced at $34,900. Be quick on this one. JACK KENNISH 478-5561 or 479-3186.

NEW HOME — ½ ACRE
ONLY $29,900
Over 1500 sq. ft. in this attractively designed home in an area affording privacy and seclusion. Large sunny entrance hall, LR and DR perfect for family living and entertaining. 3 large bdrms. — 4-pce. and 2-pce. bathrooms on main floor. Rec. room with fireplace plus guest room roughed-in in well-planned bsmt. Possibility of subdividing. To view call MARGUERITE SCHILL 478-5561 or 386-9829.

NEWSTEAD
REALTY
LTD.
JUNCTION CENTRE
1637 FORT STREET 382-8117

NOW YOU CAN BUY
This 10 year old 3 bedroom, full basement home with 4th bedroom in daylight basement and space for rec-room. The livingroom has a wood burning fireplace. Wall to wall carpet in every room except the kitchen and bathroom. Situated close to Mount Douglas Park. Owner must sell. Asking price only $23,500 on easy terms to reliable purchaser. Call C.L. (Buzz) Fraser now at
382-8117 or 384-5604
NEWSTEAD REALTY LTD.

BEAT THE HIGH
COST OF LIVING
A legal suite and a spacious three-bedroom home only 12 years old with large living room with fireplace, separate dining room, kitchen has eating area. High basement (8 ft. high) with very bright legal suite. Two-car separate garage on a large 60x236 lot backing on a public park. At $32,900 you had better act quickly and view with
BEN PARENT
382-8117 or 382-5219
NEWSTEAD REALTY LTD.

WESTERN HOMES LTD.
817 FORT ST.

OAK BAY — $28,700
LOWER LANSDOWNE
NEW LISTING in desirable area. COME AND GET IT. 3 Bdrms., one more in basement, plus rec. room. CALL NOW. Terry Eden or Harry Wright 382-2157 (anytime)

"MAPLEWOOD"
"FOUR B'ROOMS"
"2 YRS. OLD"
Vendor down East says sell. White stucco exterior, ent. to through hall, roomy L.R., arch to full D.R. Colonial kitchen with eating area, laundry room, toilet and shower on main floor, stairway to four nice B.R.'s and Pembroke bath up. Full basement, O.O.M., attached carport. Try your down-payment. Price $31,950. S. Evans 382-2157 Eves 479-7217.

OPEN HOUSE
SIDNEY
SAT. AND SUN., 1-4
DIRECT FROM BUILDER
10287 BOWERBANK ST. (OFF ARDWELL AVE.) NEW 3-BEDROOM BUNGALOW ON SEWER — WITH HIGH BASEMENT, CARPORT AND BACKING ON AREA RESERVED FOR PARK. EXCELLENT VALUE AT $23,950. OTHER 2 and 3-BEDROOM HOMES UNDER CONSTRUCTION FOR SALE IN THIS FINE ALL NEW RESIDENTIAL AREA. WELL LOCATED FOR SCHOOLS. TURN OFF PAT BAY HIGHWAY AT McDONALD PARK ROAD ONTO ARDWELL. CALL ME ANYTIME — CHARLES MORRIS, 384-4224 OF REESON AND PINCH HOMES — BUILDERS and DEVELOPERS.

RUSTIC BEAUTY
2-bedroom rambler in choice rustic setting. Large living room with fireplace, panelled 3rd bedroom or study, bright dining room and large utility room. This home nestles amongst the trees in a picture postcard setting on a beautiful high lot overlooking Victoria. Drive by this attractive home at 1941 Woodley Rd. and then contact me for further information. Please do not disturb the occupants. 383-4141. Will Sheppard, anytime.
CITY TRUST

CORDOVA BAY SEA VIEW
EXECUTIVE FAMILY HOME
Beautifully designed, POST and BEAM, 2,600 sq. ft. Four bedrooms, 3 bathrooms, study or guest room. 15x26 carpeted family room. Large sundeck, 3 patios. Professionally landscaped. $49,500. BY OWNER.
OPEN HOUSE SAT.-SUN. 1-5
5170 BECKTON RD.
658-8050

MODERN HOME WITH SUITE
$38,750 — near Saxe Point in Esquimalt. A very attractive six room home with de luxe legal self-contained suite with separate outside entrance. Basement, OOM heating. Immaculate throughout. Double carport, double driveway. Wide lot on cul-de-sac. Present mortgage only 7½ per cent interest. To view call
MARCONI REALTY 386-3941

CLOVERDALE
$14,950
Clean 2-bedroom older home with third bedroom in full basement. Nice yard and separate garage. Exclusive with George Parsons of B.C. Land, 388-5555, and Cliff Salmond of Gardner Realty, 385-7721.

OAKLAND'S AREA
Immaculate 3-year-old, 2-bedroom home. Wall-to-wall carpeting throughout, fully finished basement, price $24,500. 388-6114.

3-YEAR-OLD TUDOR-STYLE home, 3 bedrooms, 1½ bathrooms, huge sundeck with fabulous view. Stellys X Rd. area. Private. 652-2730.

BY OWNER—REDUCED
Delightful, no basement, 3-bedroom home, convenient, excellent location. Family room and covered patio. $24,900. 479-3012.

FOR YOUR SATISFACTION build your home with ULYSSE CONSTRUCTION LTD. In your lot or ours. Phone 477-3402

LOW DOWN PAYMENT
2 bedrooms, full basement. Large lot. Low taxes, $20,500. Payments $180 p.m. Langford. Phone August Constr., 384-1711 or 478-1983.

250 HOUSES FOR SALE

C. J. McLEOD
REALTY LTD.
2230 OAK BAY AVE.
598-4567

SOUTH OAK BAY
2,450 Windsor Rd. Character, charm, location. Superbly remodelled by a professional. This home offers an elegant way of living for a couple or a small family. Asking price $47,500. Call Mrs. Hart or Mrs. Watson, 598-4567.

ALBERT HEAD
3810 Duke Rd. Luxurious country living with a view. Designed by a master craftsman for his own retirement. Asking price $49,000. Call Mrs. Hart or Mrs. Watson, 598-4567.

RETIREMENT NOW
Located in Sidney, an easy-to-care for two bedroom home on quiet street. Large bright kitchen plus garage with workshop. Beautifully landscaped lot with masses of Primula, Fruit trees and barbeque. A warm comfortable home for these gray days. Terms.
Full Price $19,500

NORTH SAANICH
WATERFRONT
A lightly treed lot with an easterly view of the sunlight dancing on the ocean. Located close to Sidney with all the accompanying benefits of easy shopping and entertainment. About 176' of beach. Terms
Full Price $25,000
SIDNEY REALTY LTD. 656-3928
John Bruce, res. 656-2023
Bill Macleod, res. 656-2001

ACCESS TO
WATERFRONT
Just stroll down the block and be at one of the GORGE WATERFRONT PARKS 5-Rm. modern stucco bungalow with FULL BASEMENT, DRIVE-IN GARAGE, high backyard PATIO, 4-pce. bath, 5-star ELECTRIC KITCHEN with modern elec. FRIDGE and RANGE, Wired for W. AND DRYER. OAK floors. FIREPLACE, OIL HEAT. GUEST-SIZE dining room. A complete EASY TO HEAT home. On SEWER, with NET TAXES APPROX. $300, financing arranged for $11,300 and vendor will carry approx. $4,000 (other terms available). Only $25,000. Please call Mr. Dickie, 382-4312 anytime.
DICKIE AGENCIES LTD.
919 Fort St.

OPEN HOUSE
SAT.-SUN., 1-5 P.M.
4208 BILSTON PLACE
2 ACRES
NEW HOME—METCHOSIN
Brand new, 3-BR, 1½ baths, carpet throughout, full basement, 2 beautiful acres. Price $35,900. Drive out Metchosin Rd., to Pears Rd. (golf course at corner) turn right, follow signs to Bilston Place. Information at
478-1974

TOWN & COUNTRY REALTY
3617 Douglas Street
382-7276

OAK BAY SOUTH
4-bedroom home on good fully landscaped lot available July 1st. $46,500. A. KLENMAN, 592-1121.

SWIMMING POOL
Oak Bay. Year round covered, heated swimming pool. 3 bedrooms, neat and tidy. $38,500. A. KLENMAN 592-1121.

BEAUTIFUL COLWOOD
SPLIT LEVEL
3 BEDROOMS
If you have been searching for your kind of home in the Colwood area, you may not look any further. This handsome, 3 bedroom split level is now available for you. Large lot, 2 sundecks, 2 car-carport. Close enough to everything to make it enjoyable. Call today with your offer on asking price of $27,950.
THE "HOMESELLERS"
JOAN HOPPER
OR
RAY MORRISON
City Brokerage Ltd., 386-3547

BUY YOUR
HOME NOW
At an exceptional offer by the builder. Taxes monthly and down payments are very reasonable. Prices from $26,900 to $36,900 at 8¾% interest. Close in on sewer and new street. Most improvements are prepaid.
We are the developers
We are the designers
We are the Builders
We help in financing.
Ph. Kasapi Construction Co.
386-6191 anytime.

BY OWNER CORDOVA BAY, IMmediate possession available for this 3-bedroom, master en-suite home. Large lot with lovely views from huge sundeck over double carport. L-shaped living room and dining room with fireplace and wall-to-wall carpeting. 4-piece bath and family-size kitchen. Lower level completely carpeted, large family room, den with lovely stone fireplace, games room, 3-piece bathroom, laundry and work area, quiet cul-de-sac, close to senior secondary school. Asking $39,900. Excellent terms available. For viewing call 658-5007.

UNIVERSITY HEIGHTS
3 BEDROOMS, PLUS
$29,500
An exceptional location. Pleasant quiet street, close to all schools. Fenced sewered lot. Sundeck off bright functional kitchen. Spacious master bedroom. Basement has complete-in-law accommodation, with 3-pce. bath. A favorable 9 per cent mortgage can be procured now. Call C. A. (Chuck) James, 386-3585, res. 592-0773. Metropolitan Realty Ltd.

GORGE
(near beautification area)
2-bdrm., no-basement home, ½ block to bus on pleasant street — OOM heat — wired washer and dryer. Asking $17,950. Lee Forbes, 385-1431 anytime, Quadra Realty Ltd.

$21,500
Lake Hill, clean, modern, 2-bedroom. L shape living-dining room, wall-to-wall carpets, modern kitchen, 4-piece bath, full drive-in basement, on sewer, large fenced lot. No agents. 479-7619.

CUSTOM BUILT
Home on your lot or ours at the most competative and reasonable prices. Financing available. Trades considered. Phone KASAPI CONSTRUCTION CO., LTD. 386-6191.

BY OWNER
Modern 3-bedroom, no-step bungalow on quiet cul de sac. Large, bright kitchen, finished rec room and den in basement. Rockland-Fairfield area. $31,900. 1277 Revercomb Place. 388-7698.

MAPLEWOOD-CEDAR HILL Golf Course, 3 bedrooms, large kitchen, rec. room in full basement. On quiet street, close to bus, shops and schools. Terms flexible. Price $24,900. 386-7005.

ROYAL OAK ½ ACRE
Brand new spacious 3-bedroom, 2-bathroom home on treed lot. Just $33,900, low down pymt. possible. Call G. Ireland, Montague Realty, 384-9318 or res. 658-8408.

3050 JACKSON ST. ADJACENT to Quadra Elementary School. 4 bedrooms, large lot, suitable for family with small children. Only $16,900. May 1 possession. Call 384-8126. MR. GREENE, 38-0795.
PEMBERTON, HOLMES LTD.

BY BUILDER, ON QUIET CUL de sac, beautiful new 1,200 sq. ft. 3-bedroom home. Wall-to-wall carpet throughout, 1½ baths, many more features. Very low down-payment required. 479-3505.

LARGE FULL-BASEMENT FAMILY home, Gorge area, $19,900. Consider trade for smaller home. 382-1937.

CHARMING, MODERN, 3-bedroom home, dining room, $17,900. $1,500 down. 382-5454.

250 HOUSES FOR SALE

D. F. Haney Agencies Ltd.
3293 Douglas St.
Douglas St., Office
385-7761

IMMACULATE HOME
DOUBLE LOT
Tremendous landscaping and LUSH GREEN LAWNS. This home is one you would be proud to own. Approx. 1,200 sq. ft. featuring LARGE living rm with fireplace and sep. dining room — ideal for entertaining. 2 good-sized bedrooms on the main floor plus 3rd Dn (designed as a ship's cabin — great for those young sailors). Also large sunroom down with double doors leading to the garden. This is a home you should inspect. Asking $31,900. Make your offer, try your terms. Use the equity in your present home thru our Guaranteed Sales Service where you buy before you sell. For further information contact
JOHN BARTON
385-7761 (24 hrs.)
—D.F.H.—

LAKE HILL EXECUTIVE
Owners are transferred, so you can reap the benefits of a new home with all those little things completed. Over 1,900 sq. ft. of finished area with 4 bedrooms, finished den and rec room. Located on a large lot with a nature setting at the rear. Only $35,500. Call DON MESSAGE or BOB HAGUE, 385-7761 24 HRS.
—D.F.H.—

LAKE HILL
SWIMMING POOL
$34,900
This split-level home has been maintained like new. 3 bedrooms plus room for 1 more, finished rec room with bar and a large, heated and filtered pool. Have a look, you won't be disappointed. Yes, we will take your home on trade. Call BOB HAGUE at 385-7761.
—D.F.H.—

HELP A VACANT
COLWOOD HOME!
I need a family to move in to me. I am only 10 years old and my 4 bedrooms miss having children sleeping in them. My large kitchen needs a housewife to enjoy herself in. If would sure be nice to have a man working in my full basement or out in my spacious yard. I am not a palace, but the $22,900 my owners would like for me couldn't replace me. If you would like to come and visit me, please phone CHUCK ANDREWS at 385-7761 ANYTIME and he will show you how you can move into me quickly with easy financing.
—D.F.H.—

CADBORO BAY
QUIET STREET
WALK TO UVIC!
This four bedroom home, on the market for the first time in 15 years, has many desirable features. Spacious living room with fireplace, dining room with views of Cadboro Bay, large kitchen with eating area, 3 bedrooms up plus 1 down, large rec room in full basement, private patio in fenced backyard. Close to all levels of schools, stores and bus. This modern, spacious rancher, on a quiet cul-de-sac, is an excellent family home and good value at only $34,900. Terms easily arranged and trades will be considered. Call DON MESSAGE ANYTIME at 385-7761.
—D.F.H.—

4 BEDROOMS
$19,500
A low down payment can buy this large family home in the Gianford Area. Living room with HW floors and fireplace, a real nice formal dining room, large bright family kitchen, 4 spacious bedrooms upstairs, full basement, sep. garage and on sewer. Asking $19,500. CHUCK ANDREWS 658-8585 or REG SCHUMAKER 385-2829.
—D.F.H.—

EAGLE'S NEST
PANORAMIC VIEWS
SEAVIEWS from all windows and LARGE SUNDECK of this uniquely-designed home sitting high on the rocks overlooking TREES AND SEA. Living rm has 14-foot high windows and large feature fireplace. Dining is guest-sized and includes a well-designed, built-in BAR and BUFFET. Beautiful and practical kitchen with built-in oven, range and dishwasher together with family area. Large M. bdrm with study area, dressing rm and en suite with shower. 2 other bdrms, playroom and 2 more bathrooms complete this unusual home. If you are looking for seclusion in a prestige area, you should see this home which is offered at $49,500. To view, please call:
BILL BATES, 658-8666
OR 385-7761 ANYTIME
—D.F.H.—

COUNTRY VIEWS
2-CAR GARAGE
Yet only 10 minutes downtown. 3-bedroom, attractive bungalow; w-w in living and dining rooms; glass doors lead on to a large, sunny sundeck. A lovely, large, bright kitchen has blt-ins. 4-pce. coloured bath. Lots of closet space. Full basement has a huge, nicely finished rec room with bar, R! bath, workshop, W-D. A surprisingly big-big dr-in. garage. Asking price $30,700. REG SCHUMAKER at 385-7761 or 385-2829.
—D.F.H.—

B.C. LAND and INSURANCE
Serving B.C. Since 1863
922 Government St. 388-5555

RAMBLING RANCHER
About 1900 sq. ft. living, plus double garage and workshop. Three bedrooms, bath and hall, kitchen family room, rec. room and utility laundry room all on one floor. Lovely setting with private patio and outside fireplace leading from two sets sliding glass doors. Oil H.W. heat. Built for the contractor owner. Half acre fully landscaped property.
Price $38,900
Call WALLY HELLIESEN or GEORGE PARSONS 388-5555

CORDOVA BAY
HIGH SEAVIEW LOT
100 ft. frontage. All underground services and ornamental street lighting. Approved building area of all fine homes. House plans and building permit available extra.
Price $13,200
Call WALLY HELLIESEN or GEO. PARSONS 388-5555

JAMES BAY
111 CLARENCE ST.
50x113 apartment zoned lot. Large 3-bedroom bungalow with full basement. Good holding property. Exclusive listing. Price $25,000. Call Mr. Carpenter or Mr. Hope, 388-5555 anytime.

GONZALES
TREED AREA
Attractive 2-bedroom stucco bungalow, immediate possession. Spacious rooms, 2 bathrooms. Few steps. Price $25,700. Call Mr. Carpenter or Mr. Hope, 388-5555 anytime.

BUY OF THE YEAR
Large Family Home
Select location of this modern home of five or more bedrooms with spacious living and family rooms is close to all facilities and walking distance to UVic. There are many extras and it must be sold. All offers considered. To view call Mr. Hamilton, 382-1663. Wall and Redekop Realty Ltd. 388-7361.

250 HOUSES FOR SALE

BROWN BROS. ON BLANSHARD
385-8771 ANYTIME

STARTER HOMES
1. 3620 SAANICH RD.
An older 2-bedroom home in good condition. Full basement. OOM heat. Bright elec. kitchen — utility on main. High view lot. Good terms. $18,000.
2. 1516 PEARL ST.
Older 2-bedroom home close to Simpsons-Sears. Quiet street. Full basement — OOM heating. Lovely garden. Only $16,750.
Call CEC PEARCE
385-7661 (anytime)

903 McADOO PLACE
QUIET CUL-DE-SAC
Immaculate family home with 2 spacious bedrooms and 4-pce. bath upstairs — on main floor bright living room, fireplace, dining room, master bedroom, convenient kitchen with breakfast area — 2-pce. bath. Full basement has extra bedroom and TV room. Lovely views from sundeck — Beautifully landscaped lot. New exclusive listing — priced to sell. $26,950. Call CEC PEARCE, 385-8771 (anytime).

JUST LISTED
SPACIOUS FAMILY HOME WITH DELUXE IN-LAW SUITE
This attractive 2-yr.-old home located in Sidney, only ½ blk. from the beach offers more than 2500 sq. ft. living accommodation. Enjoy outdoor living on 2 sundecks accessible from 3 sets of sliding glass doors. Take pleasure from a cosy fire built in either the floor-to-ceiling slate F.P. in the family room or a most unique F.P. dividing the L.R. from the separate D.R. Keep track of the children via the intercom to the 3 bdrms., kitchen and front door. 2½ sets of plumbing and a built-in breakfast nook represent only a few of the extras. In addion there is a lovely self-contained, one-bedroom suite on the ground floor perfect for in-laws. For an appointment to view, call MRS. JANE LILLEY, 385-8771 (anytime) or 479-5406 (res.).

POTENTIAL SOURCE
OF REVENUE
OR IN-LAW
ACCOMMODATION ON
QUIET CUL-DE-SAC
COLWOOD
Presently a single family dwelling built with more than 1500 sq. ft. finished floor area, this 3-yr.-old home could, with a minimum of expense, provide excellent accommodation for 2 families. Some enterprising couple will take advantage of the duplex zoning, the good rental area and the potential income to meet mortgage and tax paymens. Call now to view with MRS. JANE LILLEY, 385-8771 (anytime) or 479-5406 (res.).

SIMPSONS-SEARS AREA
Retirement or starter home in excellent area. Living room 14'x18' with fireplace. Spacious kitchen with dining area, 2 bedrooms plus 3rd in full high basement. Oil heat; asking $22,900. Exclusive listing. Call Doug Lawson 385-8771 anytime.

"Complete Real Estate Service Across Canada"
MONTREAL TRUST
1057 FORT 386-2111
Sidney — 656-3924

ESQUIMALT
TUDOR COTTAGE
This cozy home has automatic heating, 2 bedrooms, NEW wall-wall carpeting, living room, oak floors and fireplace. VACANT and must be sold quickly. Asking $16,900. Call:
D. BECKNER
386-2111 598-1391

TWIXT SEA AND SKY
Well located on Dallas with unobstructable sea panorama. This exceptionally well built home has living, dining, family, kitchen and two good brs. on main plus two big dormer rooms plus high undeveloped basement. Excellent family or retired accommodation and value can only go up in this location. Priced in $40,000 bracket, financing arranged.
BILL TYSON S.R.A. 386-2111
PERSONALISED REAL ESTATE SERVICE

LEGAL CITY DUPLEX
Close in city, 4 rooms each. Sep. entrances and meters. Full basement, OOM heat. Nice condition. $27,500 terms.
386-2111 ART PEAKER

NOT ONE CENT
Need be spent on this immaculate home high on Lansdowne slope. Kitchen was professionally remodelled and roof renewed in last two years. ACCOMMODATION? Big in-line living and dining, eating area in kitchen and three good bedrooms (one now used as den). Development space in high basement, drive-in garage, easy maintenance garden. YOU MUST SEE INSIDE TO APPRECIATE THE VALUE HERE. Well priced in [illegible] bracket [illegible]
BILL TYSON S.R.A. 386-2111
REAL ESTATE CONSULTANT AND APPRAISER

ETTEMA REALTY
ETTEMA REALTY
ETTEMA REALTY
LTD.
1802 Cook St. 383-7115

FERNWOOD AND JUBILEE AREA
$27,900
3, 4, 5 or 6 bedrooms. Take your pick. This beautiful 8 year old home has 1200 square feet. 3 Bedrooms and a den on the main floor and 2 rooms in the high basement. Living room with fireplace. Dining room. Extra fireplace and bath in basement. Garage and carport. Big sundeck. Rock facing. Phone J. ETTEMA for the address. 383-7115.

ONE BEDROOM
$14,900
Very neat little home with 10x15' living room with wall-to-wall carpet, panelled walls and lowered ceiling. 10x15 Bedroom. Modern bathroom and handy kitchen. On a dandy 50x124' lot in excellent area of new homes. Basement for storage. Garage. Phone J. ETTEMA for the address. 383-7115.

2 BEDROOMS
1 ACRE LOT
$23,900
Will trade for revenue. No basement home in beautiful condition. Living room with fireplace. Nice kitchen with eating area. Vanity bathroom. Oil furnace. Double garage. Phone J. ETTEMA for the address, 383-7115.

COME AND SEE
Follow the Signs to Sarita Place (Off Torquay)
GORDON HEAD
ENGINEERED HOMES
ON DISPLAY
Thurs. Apr. 27 through to Sun. April 30
1 p.m.-8 p.m.
EXECUTIVE HOUSING
AT SACRIFICE PRICES
N.H.A. Built and Financed
$32,100—$32,900
Call Harry Atkey anytime
OFFICE 385-6211 SHOW HOME 477-2116 RES. 598-1737
ENGINEERED HOMES
19 Cadillac Avenue

OPEN HOUSE
316 BENHOMER
Sat. and Mon., 2-4 p.m. Follow Metchosin Road to Benhomer. New construction. 3 bedrooms, 2½ baths, 2 fireplaces, full basement. Many more features. Shirley Wilde of Rex Hughes Agencies, 478-1729 or 478-2459.

OLDER HOME, FOR SALE, CORdova Bay, full cement basement, $14,000, firm. 658-5359.

250 HOUSES FOR SALE

PEMBERTON
HOLMES
1002 GOV'T
384-8126
"SINCE 1887"

QUALITY STREET
is another name for LEXINGTON AVENUE noted for its fine and distinctive homes. This one was built for the smaller family and is of top quality construction and unusual design. Almost 1500 sq. ft. of luxury, 2 bedrooms and a den, 2 bathrooms, beautifully broadloomed throughout. Both living and dining rooms blend into a spacious foyer. The grounds are simply but artistically landscaped with excellent taste. To culminate the attraction of this gracious home, it OFFERS A SEA VIEW!
Well priced at $43,500.—
384-8126 MR. GREENE 385-0795

CADBORO BAY
SECLUSION; VIEWS
ONLY $42,900
Exciting, yes. Not often do we have an opportunity to present a home that offers the many extraordinary features we have here:
—21x13.3 living room, quality wall-to-wall covering over oak floors.
—Guest sized dining room also with view.
—Modern mahogany kitchen includes dining area, de luxe electric range and fridge included.
—Master bedroom is large with 2-piece en suite.
—Full basement has professionally finished 4th bedroom. Large recreation room area with 2nd fireplace, 3rd bathroom R.I.
Low interest mortgage. Property backs onto Mystic Ravine. For extra information or for showing,
C. A. CLIFF ANDERSON
477-3994 or 384-8126

RETIRE
IN
OAK BAY
We have two well priced 2-bedroom bungalows both with spacious settings and convenient locations close to bus and shopping, and with ample parking facilities for cars, boat and camper.
1. 2649 THOMPSON AVENUE
Handy to the Uplands, Estevan shopping centre and Willows Beach. Vacant.
only $26,500
2. 2049 TOWNLEY STREET
Handy to Carnarvon recreation centre and Uplands Golf Course and Neil Street shopping centre.
only $28,500
See these today they are excellent value.
384-8126 MR. GREENE 385-0795

GORDON HEAD
RANCH TYPE BUNGALOW
PRICE $28,000
2 Bedroom, no basement home completely renovated as new on a lovely level lot. Living room and dining room have gleaming hardwood floors. Kitchen with eating area faces south to secluded back yard with mature trees. For appointments to view, please call—
TED PARTRIDGE
384-8126 592-3451

TUDOR CHARM
Is enbodied in this stately home designed by and built under the supervision of a well-known firm of architects for one of Victoria's first families, this fine residence at 841 ST. CHARLES is surrounded by half an acre of beautifully landscaped seclusion. The spacious floor plan includes 5 or 6 bedrooms, 4½ bathrooms, well proportioned drawing room, formal dining room and a lovely library or den. Two enclosed sun rooms open to a sunlit terrace. There is a large kitchen with adjacent breakfast and utility rooms. It is a home with distinctive dignity and a perfect background for elegant antique furnishings. If you are seeking a home of this quality phone for full information.
MR. GREENE or MR. BELL
384-8126

HIGH QUADRA
NEW OPEN BEAM
$31,500
TRY IT. YOU'LL LIKE IT
A lovely home situated on a large lot on a quiet cul-de-sac. This 3-bedroom, 1½-bathroom home includes many extras which must be seen. To view please call:
LARRY M. BROOKS
384-8126 or 478-2918
(anytime)

NEW 4 LEVEL SPLIT
SECLUSION
$29,900
This beautiful new home sits back off the road amongst the rocks and trees offering quiet seclusion. 3 Bedrooms, 1½ bathrooms, fireplace, sundeck, carport and wall-to-wall carpets are only some of the many features. To view please call:
LARRY M. BROOKS
384-8126 or 478-2918
(anytime)

STUCCO HOME
2-BR—$22,500
Located on a quiet street. Hardwood floors, rear sundeck. Attached carport. Shrubbed and attractive. Master bedroom is a good size. Full high basement. Offers.
384-8126 JIM McNAUGHT 382-8943

BRAND NEW
ROCKLAND AREA
$39,500
Over 1400 sq. ft. with excellent views from living room of sea and city, 3 bedrooms, en suite plumbing, quality construction. Close to Lieutenant - Governor's Craigdarroch Castle. For information, please call
384-8126 JIM WEST 592-3703

ESQUIMALT
1224 LYALL ST.
ONLY $13,500
$500 down will handle this one bedroom, no basement home. Well insulated with electric heat. Wall-to-wall carpet in living and dining rooms. Terrific starter or retirement with low down payment.
384-8126 JIM WEST 592-3703

JUST LISTED
GORDON HEAD, $43,500
This home is just 3½ years old and is located on a fully developed cul de sac. It has 1500 sq. ft. on the main floor and features a bay window, wall-to-ceiling fireplace, carpeted throughout. The master bedroom is large with ensuite plumbing. A family room with fireplace, workshop, additional bedroom and future rec room complete the downstairs area of this fine family home. To view anytime call
JOHN F. COLWELL
384-8126 or 592-9828

VIEW ROYAL
Are you seeking quiet, tranquility, space and seclusion? This attractive property at
535 PRINCE ROBERT LANE
will interest you. Almost 1300 sq. ft. 3-bedroom, custom built, contemporary styling, facing south. Magnificent views over Esquimalt Harbour and the Washington Coast. ¾ of an acre of easily maintained property provides the setting for the unusual home. Priced at
$35,500
384-8126 MR. GREENE 385-0795

LARGE FAMILY
HOME—IDEAL
For the family with three or four children. A small den for Dad and a good size main floor family room for the children. The living room is quite long and is ideal for entertaining. With three bedrooms and a large attractive bathroom on the second floor, this is well worth seeing at —
$23,900
384-8126 JIM McNAUGHT 382-8943

OPEN HOUSE — OPEN HOUSE
Sunday, 1-5 p.m., 1434 Wende Rd. Popular Athlone Wende Road area. By owner. First time on market. Quiet and secluded. Close to schools, university, golf course, shopping centre, bus service. Large treed lot, nice view, on sewer. Well kept, 3 bedrooms, good size living and dining area, 2 fireplaces, basement, rumpus room, $35,900. To view phone 477-2361.

SAANICH ROAD AT QUADRA, attractive new 3-bedroom home on a fully serviced lot and excellent area. Purchase from builder and save. Price $29,850. Low down payment to qualified purchaser. J. Schultz Construction Ltd. 477-3423 evenings.

250 HOUSES FOR SALE

3 VICTORIA OFFICES

WE TRADE HOMES

BLOCK BROS. REALTORS

OPEN 9-9 AND ALL DAY SATURDAY
477-1841
3636 SHELBOURNE

NEAR UNIVERSITY
NEED SPACE AROUND YOU?
WANT PRIVACY!

Lovely treed lot artistically landscaped to please and requires minimum care. Extra spacious home with five good size bedrooms, three bathrooms, twenty-eight feet long living room with sliding door leading to garden. Indoor and outdoor eating areas with lovely view. Practical well-planned kitchen with built-in dishwasher and cushion floor covering. Large closets and additional storage space. Bright attractive utility room. Spacious guest-size recreation room with bar and floor-to-ceiling fireplace. The entrance has slate floor covering, the exterior "Alcan" aluminum siding with additional insulation. Interior has exceptional charm and character. The owners are leaving Victoria and this immaculate home is offered at a reduced price with excellent financing. If you've waited for an excellent value, call right now.

$52,500
W. G. MOORE
RES: 658-8681 OFF: 477-1841

(1)—JUST NEW ON THE MARKET
Mt. Tolmie area. Lovely no step home. 2 bdrms. LR. DR all with H.W. floors. Sundeck. Carport and sep. garage with work shop. A must see. $24,500.

(2.)—University area. You couldn't find a better house. Completely finished main floor and down. 2 fireplaces. Lots of bdrms. and bathrms. Good black top parking for 3 or 4 cars. Fenced yard. Beautiful trees.
Louise Wiltermuth
477-1841 — 477-6307

DIFFERENTLY DESIGNED
If you're looking for something "special," this is it! It is, at the same time, a very practical and comfortable home that gives you a feeling of space. Ideal for music lovers; ideal for retired folk and for those with growing family. View, easy-to-care-for lot, etc. $37,750.
Ron Emmerson
477-1841 — 658-8386

NEW LISTING!
3 BEDROOMS
Slab rock trim on chimneys, shake roof, W-W carpet over hardwood floors of living room, dining room, hall and master bedroom (ensuite). Cheery kitchen with family eating area. Developed basement, W-W, and fireplace in family room, W-W in bedroom, 4-pce., 2-pce. and 3-pce. baths. Mint condition. Cordova Bay-Mt. Douglas area. A real gem! $45,000.
Flo Pelling 477-1841, 592-3271

A FAMIL YHOME
Located close to schools, shops and transportation in a very quiet area, 4 good-size bdrms., lovely liv. and din. rms., beautiful rec. rm., cheery bright utility rm. To view call
Fred Jackson
477-1841 — 477-2537

JOHNSTON and CO. LTD.
Realtors — Appraisers
1306 Broad — 385-2471

NEW LISTING
$15,000
Retirement
2-bedroom, neat as a pin kitchen and living room, oil furnace, large garage with work area. Close to Woolco. Early possession. Phone Frank Beamish, 385-2471.

Ready to Move?
Convenient to Schools?
Be Settled For Summer?
Low down payment will allow you to purchase this 2-bed. full basement home located on large lot in Cedar Hill-Braefoot area. Let me show you this home priced at $23,500. Phone Frank Beamish, 385-2471.

NEW LISTING
in
CORDOVA BAY
—GLORIOUS SEAVIEWS
—SPACIOUS LIVING ROOM AND DINING ROOM
—3 GOOD BEDROOMS
—2 FULL BATHROOMS
—2 FIREPLACES
—1680 SQUARE FEET
—LARGE RECREATION ROOM
—HUGE SUNDECK OVER DOUBLE CARPORT
Put these desirable features together and you have a luxurious home attractively maintained by one owner.
Inquire today about this comfortable family home offered for the first time. Good terms are available on the full price of $53,900. Call KEN ROBINSON at 385-2471 for an appointment to view.
An exclusive listing courtesy to all realtors

"BACHELOR PAD"
$11,900
Just a stone's throw from Saanich Inlet. Private and secluded lot — patio, trees, flowers and shrubs — and room for boat and trailer. Call early to see this fine cottage — furnished too! Simon Flett, 385-2471.

Waterfront
Watch the Ships Go By
Bazan Bay
This property is located in an area of other well maintained homes and offers convenience as well as the feeling of seclusion. From the double picture windows of the comfortable carpeted living room one has an unobstructed view of Haro Strait and the Islands. Easy access to beach and boat mooring as well as an 18x10 boathouse. Home has over 1400 sq. ft. on main floor plus family room or 3rd bedroom in basement. If you like the sea (and who doesn't) you must let me show you this home just listed at $47,000. Phone Frank Beamish, 385-2471.

HAPPY VALLEY AREA
A delightfully renovated home on ¾ of an acre complete with a stream and trees. 2 Brs., lovely L.R. plus D.R. Poss. VLA
Ursula E. S. LaLonde, 384-6758
Rex Hughes Agencies
478-1729

ESQUIMALT, BY OWNER, 2-bedroom home. Close to schools and shopping. Very quiet street. $15,500 cash. No agents. 382-1987, 1015 Dunsmuir Rd., 12-5 p.m.

GARDNER REALTY LTD.
899 FORT STREET
385-7721

PRIVATE, 12-YEAR-OLD 2-bedroom no-step home near Sidney Plaza, $18,000 with low down payment and balance at $126.50 per month. 656-4738.

250 HOUSES FOR SALE

TRUST CANADA PERMANENT TRUST CANADA PERMANENT TRUST
"WE TRADE HOMES"
RESIDENTIAL APPRAISALS

SIDNEY
10 yrs. old, 1230 sq. ft. split level. 3 bdrms. up, 1 dn. w-w carpet. Full bsmt., rec. room, plaster throughout. Landscaped and fenced. Priced at $25,900. SID HASLAM, 592-0900 or 386-1361.

SANTA CLARA AVE.
Beautiful 3 yr. old home, 1385 sq. ft. 4 bdrms, 3 bthrms, 2 fireplaces located on 123x138 landscaped view property. Large rooms fully developed basement sundeck dble carport. Exceptional buy $41,000. SID HASLAM 592-0900 or 386-1361.

NEW LISTING
CEDAR HILL X ROAD AREA
16 years old, 2 large bedrms, w-w carpeting. Lovely L.R. w-w carpet and fireplace. Large kitchen, electric stove, copper plumbing, WandD outlets, attached garage and workshop all located on 68x120 meticulously landscaped grounds. Priced at $22,900. SID HASLAM, 592-0900 or 386-1361.

ROCKHEIGHTS
ESQUIMALT
4-bdrm. family home with all amenities for enjoyable living plus sep. accommodation for in-laws. Large secluded landscaped lot. $35,900.
MADGE HOLE 382-5369 or DON ROBBINS 592-7641.

UPPER LANSDOWNE
SECLUDED GROUNDS
Situated on a quiet cul-de-sac, close to UVic, schools and golf course. 4 spacious bdrms., 3 baths, rec. rm. with fireplace and bar. Dble. carport, $45,800. DON ROBBINS 592-7641 or MADGE HOLE 382-5369.

OWNER TRANSFERRED
3 BDRMS. AND
DEVELOPED BASEMENT
Good Colwood location, convenient to store, bus and schools. Fenced lot, sundeck off dining rm. En suite plumbing.
GRAY LAITE 592-3524 or 386-1361.

$17,500 — 2 BEDROOMS
TOP LOCATION
No-step retirement or starter. Bright kitchen, large master bdrm., living rm. with fireplace. GRAY LAITE, 592-3524 or 386-1361.

PRIME LOCATION
WESTERN VIEWS
MT. TOLMIE — $41,900
Family home in this excellent area near schools, university and shopping. 3 bdrms., dining rm. exceptional kitchen and extra large bathrm. on main, fully developed down, ideal for in-laws. GRAY LAITE. 592-3524 or 386-1361.

NEW COUNTRY HOME
5 OR 6 BEDROOMS
—3 sets of plumbing (en suite)
—2 fireplaces
—Near 3,000' finished
—Wall-to-wall throughout
—Excellent financing (assumeable no mortgage to raise or qualify for)
—Garage and covered sundeck. Asking $34,900.
—PATRICK DOERKSEN, 478-3432 or 386-1361.

COLWOOD — STARTER
See this 2 or 3-bdrm. home with part bsmt., living rm with fireplace and bright family kitchen. Quiet street close to schools and shopping. Asking $16,500. FRANK ALLEN, 478-4807 or 386-1361.

FAMILY HOME
Yes, here's a 3-bdrm., full bsmt. home with a lot of .4 acre. Lge. living and dining rm. w-w shag. Unique fireplace. Kitchen with eating bar. Lge. finished rec. rm. Nicely landscaped, $32,900. FRANK ALLEN, 478-4807 or 386-1361.

6670 TAMANY
(First left of Keating X Rd. from Pat Bay Hwy.) All reasonable offers, trades and terms will be considered on this V.L.A. custom built 4-bdrm. home.
LES FISHER, 477-3248 or 386-1361.

SPECIAL RETIREMENT OR STARTER $17,500
THIS IS IT! LOOK NO FURTHER
1—Tidy, cute and cosy. 2-bdrm. stucco bungalow.
2—Wall-to-wall in the living rm.
3—Glassed in fireplace.
4—Lge. cab. kitchen with dining area. Utility room.
5—Sep. large garage. Landscaped lot.
F. BEAVER-JONES, 386-1361 or 382-5981.

COLWOOD DANDY!
Here's a 4-bedrm. home with full finished basement. L-shaped living and dining rooms, 2 baths AND a sep. 30x20 workshop for Dad! $29,500. FRANK ALLEN, 478-4807 or 386-1361.

TEN MILE POINT
—$46,900
—Comfortable 3 bdrms no basement home
—Lovely secluded 1½ acre property
—Sea glimpse
—Dusk to dawn driveway light
—Quiet street close to beach
—Handy workshop and garden shed
To view call TED SMYTH, 477-5617 or 386-1361.

HAULTAIN AREA
Two bedrm, living room with fireplace. Quiet area, good retirement or starter home, $17,500. HAROLD CHURCHLEY, 384-4667 or 386-1361.

CORDOVA BAY
EXCEPTIONAL SEA VIEW
3 bedrms, 2 baths, 2 fireplaces, full developed basement, patio, sundeck. All large rooms. $43,900. HAROLD CHURCHLEY, 384-4667 or 386-1361.

SIDNEY
MARYLAND DRIVE
NEW LISTING $26,500
Immaculate 3 bdrm. home. Feature wall and raised hearth in the family sized living room. Sep. Garage. All reasonable offers, trades and financing will be considered. F. BEAVER JONES 382-5981 or 386-1361.

EXECUTIVE FAMILY HOME
Quiet cul-de-sac off Rockland Ave. 3 plus 2 bedrooms, rec. room. Top condition. Ideal for large family or family with in-laws, beautiful secluded lot. $47,500. JACK DOBSON 658-5676 or 386-1361.

W. J. LINDSAY LTD.
Royal Oak Centre
479-7111 658-5040

SPRING'S HERE
Time to enjoy this lovely waterfront home in low tax area of Portage Inlet. The large wrap around sundeck, patio and filtered pool will furnish many hours of enjoyable leisure. The house itself is loaded with luxury. 2 bdrms. and den (or 3rd. br.) Large LR and DR. Separate kitchen dining nook. Quality carpet throughout. Double closets in 2 main bedrooms. 2 bathrooms. Finished Bdrm. in basement and large rec. room with sliding glass doors onto patio. And still room for further development. I could ramble on but better still, let me show you this Beauty listed at only:
$42,500
AL PETERS 478-5992

GARDENER'S PARADISE
Cosy two Bdrm. home with full high basement set amongst a wide selection of fruit trees, shrubs, vines and bulbs as well as a wilderness garden on this very large lot. Dollar a month taxes and low costs make this an idea retirement or starter home near the experimental farm Asking $23,500.
JIM BULLOCH Res. 658-8025

GORGE AREA
ASKING $22,900
This 2-bedroom home has an extra bedroom in the basement. It is located on an extra deep lot, close to the Gorge beautification project. An excellent location for a young family. Phone.
MR. FRAN NEILL
479-3946

5-ROOM HOUSE, $15,000 OR trade for small farm. 382-8704.

250 HOUSES FOR SALE

WHITTOME'S
"DOWNTOWN BRANCH"
706 FORT ST. 388-4271

NO-STEP HOME
ESQUIMALT $19,500
Excellent starter or retirement home. Two-bedroom, large kitchen with utility room off and lovely living room in W-W. Price includes all furnishings. Vendor is anxious so act fast. Call for complete details.
388-4271 RICK KINNIS 477-9394

GORGE-TILLICUM
$23,900
9 ROOMS, 2 BTHRMS.
64'x235' LOT
25 TREES!!
Owner has done a lot of renovating. A fine family home close to bus, schools and shops. Living room and dining room both have long oak floors and fireplaces. D.R. has built-in sideboard and beamed ceiling. Nicely panelled large family room, large sized students bedroom with built-in desk and drawers, 3-pce. bathroom all in dry basement. Two large bedrooms plus tiny one, and bathroom on top floor. If you like a garden with fish pond, fruit trees, sundeck, then you should see this. WILLS OF WHITTOMES, 388-4271.

1.76 ACRES
Of refreshing country atmosphere, the ideal setting for this startlingly different, 2-yr.-old, French Normandy styled home with 24x20 living room and wall-to-wall fireplace, 12x14 dining room, 3 brs and 2 baths with ample space for further development. 2-car drive-in garage and just a "Hole In One" drive to the nearest golf course. Excellent financing possible on a price which is $16,000 below building cost.
388-4271 ERIC ZIEGLER 592-1768

GRANDEUR
ON 1.6 ACRES
Few contemporary homes can match the elegance of this one with living room 29x21, formal dining room 21x21 and bedrooms 27x21, 20x15, 20x16, 4 bathrooms. Huge mature trees partially hide the Cape Cod style exterior. To view, call:
388-4271 ERIC ZIEGLER 592-1768

ACREAGE OPPORTUNITY
For the large family. 3.18 acres of delightful property suited to keeping animals or letting the children play in their own forest glen. Solid, 4-BR home fully modern, city water, and close to elem. school. This is solid value for the asking price of $31,500.
388-4271 ERIC ZIEGLER 592-1768

581 CEDARCREST, $29,400
CAN BE 3 OR 4 BDRS.
IMMACULATE — TREED LOT
This home is spotless and everything gleams. Living room has slate fireplace with raised hearth and "L" shaped dining room. Glass doors open to sundeck. The kitchen is a bride's dream with cutest inside curtained shutters. 11'x12' master bedroom has ensuite 2-pce. bathroom. Beautiful gleaming hardwood floors throughout. Full high basement has 13'x17' panelled family room, roughed-in plumbing, 13'x20' roughed-in "rec." room area, workshop and room for 4th bedroom. The house is exceedingly bright due to large windows throughout. Call F. WILLIS regarding financing. 388-4271.

½ BLOCK TO HOSPITAL
1725 BANK ST.
3-4 BDRS.—2 BTHRMS. plus STE. Actually this is a triplex but for a large family you simply take out a small partition and here's what you have. Large LR, kitchen, 2 full bathrooms, large family on main floor, huge family area in basement, 2 bedrooms or can be 3 on main floor, another 2 rooms in basement. AND IN ADDITION TO ALL THIS — a self-contained suite upstairs brining in $115 a month. With redecoration you can get $125. This is a huge house in good repair. Act fast!! This is a good buy at $29,900. WILLS OF WHITTOMES, 388-4271.

SEAVIEWS
GORDON HEAD
MODERN COLONIAL
$51,500
Reduced to $51,500 and available immediately. This 3-BR home of 1650 sq. ft. main floor has gracious LR and DR with expensive velvet plush carpet, custom made drapes and beautiful chandelier; kitchen has lge. eating area opening onto rear patio, master BR 14½x14 with carpet and drapes and full bathroom en suite; 2 stairways to lower level which has rec. room with FP, office or den, utility room, storage and 3rd bathroom ready for finishing. Home and grounds in immaculate condition, views are outstanding, in fact a terrific buy, and must be sold. May be seen anytime by calling WILFRED DAVIS 388-4271 or 658-5276.

TEN MILE POINT
Rambling, no-step family home in delightful countryfied setting. Set at end of quiet road, with trees for seclusion and lawns for play. It is ideal for young children. 4 bedrs., 2 baths, den, family room, large rec. room. Plush W-W in LR-DR. Convenient kitchen with family EA, all very EASY CARE. Asking $48,000. To view please call ELEANOR SANDERSON, Res. 384-9610, Off. 388-4271.

SOUTH OAK BAY
CHARM PLUS COMFORT
Enjoy every modern convenience in this inviting 4-yr.-old, split-level home. 4 beds., 3 baths, thick W-W over hardwood, 2-car garage. STEP from the gay kitchen to delightful picturesque patio split-cedar screened for TOTAL privacy. LOADS of parking, and garden for children's play. $46,500. To view call ELEANOR SANDERSON or WILFRED DAVIS 384-9610, Off. 388-4271, 658-5276.

CHARACTER HOME
MUST BE SOLD!
This lovely home built in 1905 has character in every room. Look at these features: Upstairs there are three bedrooms and a vanity bathroom. The main floor has a modern kitchen, large formal dining room, two fireplaces, excellent living room and a den. There is good wiring and heating system. The lot, 71x140 would make a good holding property, as it is zoned for apartments. Asking $24,900.
JOE MANTON, 388-4271
J. H. Whittome and Co. Ltd.

open house
sunday, april 30 — 1-5 p.m.
riel place subdivision
new family homes
guaranteed

telephone 388-9597
or 656-1162

—direct sales—
aske homes and
construction ltd.

3355 METCHOSIN RD.
OPEN HOUSE
Sat. and Sun. 1:30-4:30
Weekdays 1:30-3:30
New Split Level
See this spacious home of four separate levels featuring; 3 bedrooms, 3 bathrooms, deluxe kitchen, floor to ceiling white rock fireplace, wall-to-wall throughout. A quality home situated near schools just past Lagoon Road.
D. BETTS LIMITED
478-3726

EXCELLENT SMALL HOME, 1 or 2 bedrooms, close in. $14,500. 383-4789.

250 HOUSES FOR SALE

WHITTOME'S
"ROYAL OAK BRANCH"
4520 West Saanich Rd., 479-1667

FULL SEAVIEW
BELOW REPLACE VALUE
Have you dreamt of living very close to waterfront? Want a nearly 1600 sq. ft. home? Would you like a large lot to create your own landscaped haven? This spacious home offers all a family wants — easy-care, space, downstairs developed, sewered area in a rural setting, fruit trees well started. To see this 3-bedroom beauty, watch the Financial Page picture, Open House and-or call on asking price of $39,900 — open to offers!
EVELYN PERSICKE
479-1667

HARD TO BEAT
AT $23,500
Located in High Quadra area this beautifully maintained 3-year-old home offers you:
1. Attractive living room with brick fireplace.
2. Large divided kitchen providing almost separate dining room.
3. Three bedrooms or two and den.
4. High crawl space providing excellent storage.
5 Separate carport. paved driveway and garden storage.
Don't wait, to view call:
ART LAWRENCE
479-2317 Res. Off. 479-1667

LOW DOWN PAYMENT
New listing in Esquimalt. 2 bedroom updated and attractive, with functional floor plan. Lovely kitchen with dining area, good size LR in mint condition throughout plus separate workshop and basement. Only $18,900. Call Ted Chartres 479-1667, Res. 385-5508.
also
INDUSTRIAL ZONED property with nice 1 bedroom home, lot 44x132, presently rented in Esquimalt $14,500. Call Ted Chartres 479-1667.

OAK BAY — UPLANDS
BORDER
Luxurious and spacious, situated on a quiet street close to all facilities, GOLF COURSE and BEACH, two lge. bdrms. — dining room — charming living room — bright sunny kitchen — lge bedrm and rec room in bsmt — 2 car garage — lots of parking — asking $39,900.
386-1234 BRIAN BROWN 479-1667

ONLY $29,400
Will give you all this. Only 3 yrs old and so attractive. 3 bdrms plus ensuite on, main, fully finished bsmt — has extra bdrm plus the most beautifully finished tudor style rec room with impressive rock fireplace — extra toilet —laundry room. Fully fenced back yard has green-house plus playhouse. Drive by 10374 Patricia Place in Sidney but do not disturb — NO THE PLANES ARE NOT DISTURBING ON THIS STREET. To view inside call LILLIAN HENDY 479-1667.

DON'T
Miss the boat — Truly below market value — this 4 or 5 bdrm with 3 sets of plumbing. 18 month old Gold Medallion home is being offered for the low low price of $31,200. Drive by 588 Cedarcrest in Colwood but don't disturb.
To view inside call:
BRIAN BROWN or LILLIAN HENDY
479-1667

DRIVE BY
2026 Ardwell in Sidney — immaculate 1 yr old 3 bdrm home in a good area. Wall to wall carpeting and many attractive special features make this excellent family home a good buy a $27,700. Call:
LILLIAN HENDY 479-1667 or
386-1234 BRIAN BROWN 479-1667

$59,500
For a perfect home. Lge octagonal living room, beautiful fireplace with marble raised hearth. Sliding doors from spacious dining room onto carpeted covered sundeck. Lge kitchen with separate eating area — yet a real stepsaver in design — Built in dishwasher. 3 bdrms on main — master has ensuite plus private sundeck. Lower level has a huge family room with fireplace — sliding doors onto patio — extra bdrm — hobby room — extra bath plus sauna. Built in vacuum — intercom — double garage and lovely treed well landscaped lot complete the picture for this new home in a lovely area in Gordon Head.
To view call LILLIAN HENDY 479-1667

THETIS HEIGHTS
2 full baths and 4 bedrms in this better than new home. L-shaped liv. and din. room with almost new wall-to-wall carpet, lovely kitchen with separate eating area, 3 bedrms and 4-pce. vanity bath complete the main floor. Downstairs is a large rec. room with wall-to-wall carpet, a 4-pce. pembroke bath and a 4th bedrm plus laundry room and workshop. Rear sundeck over carport and extra parking pad. Large low int. mtge. may be assumed on the price of $28,500.
479-1667 Off. or Res. 479-6648
BILL ANDERSON

UNIVERSITY AREA
SPLIT LEVEL, $32,900
Only 8 yrs. old in mint condition this 3-bedroom (master en suite) home is ideal for the young executive. Large liv. rm. (14x23) with fireplace, family-sized din. rm. leading to sundeck. Beautiful landscaped grounds, on sewer. On a quiet cul-de-sac. Close to Racquet Club, schools, shopping centre, etc. Some low int. no terms financing. View without obligation by calling:
479-1667 or 49-6648
BILL ANDERSON
J. H. Whittome and Co. Ltd.

—A—
—B— —C—
FORT at BROAD
384-9335
A. Bernard & Co. Ltd.

RETIREMENT DREAM
SIDNEY
A four-year-old, two-bedroom home requiring a minimum of care, well landscaped yard with large patio, living room has a homey fireplace and w.w. carpeting with combination kitchen and dining room, w and d accommodation and carport with small workshop. This house built for discriminating owners.
PRICE
$21,500
E. H. Jeffrey, 384-9335, 477-1551 res.

$1,200 DOWN
SUBJECT TO CMHC
CITY, OFF OAK BAY AVE.
5½-ROOM BUNGALOW
A comfortable older home situated near shopping, transportation and schools — walking distance to downtown. Large living room has open fireplace, spacious cabinet electric kitchen, dining nook, 3 good bedrooms, 3-pce. bath and small sun room. Halls, living room and m. bedroom have first grade oak flooring. Nearly full basement contains garage, auto. oil furnace, laundry and workshop. House in need of some attention. LISTED EXCLUSIVELY at
$18,900
Mr. Seeber 384-9335

OPEN HOUSE
BATH CONSTRUCTION
Sunday 1:30-4 p.m.
$24,000 to $24,500
With wages, property values and interest rates climbing, these 3-bedroom homes will never be replaced at this price. Low down to 8¾% NHA mortgages. Take Pat Bay Hwy. to Airport turn off. Right turn on Canora and follow the signs to Brethour Parkway.

250 HOUSES FOR SALE

JOHN BISHOP B.Sc
REALTOR—APPRAISER
J. H. WHITTOME & Co.

PRETTY TUDOR ON ½ ACRE
N. SAANICH, NEPTUNE RD.
(Along Pat Bay Hywy, West on Lands End, N. on Piers)

READY FOR OCCUPANCY — BEAUTIFULLY built — expensive wall-to-wall carpeting throughout — the BIG living room has lovely BRICK fireplace — the HUGE master bedroom has EN SUITE bathroom — TWO more large bedrooms — COMPLETELY separate dining room — the SPACIOUS kitchen, opens to SUNDECK. FULL HIGH basement with EXTRA plumbing and REC ROOM ROUGHED IN. BEAUTIFULLY TREED property over half an acre. PRICE REDUCED to ONLY $29,900. EASIEST FINANCING available.

JOHN BISHOP 479-1667
RES: 656-2308

NEAR OAK BAY AVE.
LARGE REVENUE HOME
OWNER'S PLUS 5 SMALL SUITES
This outstanding property has a LARGE 3-bedroom owner's SUITE with DEN and RUMPUS ROOM and has a STEADY INCOME of $350 per month from LEGAL RENTALS — LARGE DOUBLE LOT — HOT WATER modern heat, lovely TREED GARDEN. COMPLETELY redecorated outside. LOTS of PARKING SPACE.

JOHN BISHOP 479-1667
RES: 656-2308
RICK KINNIS 388-4271
RES: 477-9394

Gorge Area Renovated
A LOVELY home with TWO bedrooms up PLUS another small one down. SMART living room, through hall, BIG kitchen with NEW cabinets, built-in upholstered breakfast suite. FULL HIGH basement with drive-in garage. NEW wiring, NEW copper piping, BIG lovely garden with FRUIT. Asking $23,500. Can be shown after Sat. noon or Sunday.

JOHN BISHOP, 479-1667
RES. 656-2308

The Buy of the Year!
V.L.A. SIZE, SEAVIEW!
BEAUTIFUL BRENTWOOD
The owners are MOVING to the Mainland and are SACRIFICING this fine home OVER 1800 sq. ft. of living space. BIG living room — good size dining room (opens to BIG sundeck). The kitchen is LOADED with built-ins, range, oven, upholstered breakfast suite — WASHER and DRYER (included) — 19x15 ft. master bedroom — PLUS two more good size bedrooms (or den) — darkroom, workshop, and a FANTASTIC LARGE RUMPUS ROOM with BAR and SINK. HUGE double carport. ON SEWER this fall. The owners will also INCLUDE all drapes and curtains. AN UNUSUALLY FINE BUY AT ONLY $39,500. PLEASE! NO DRIVE-BY'S.

JOHN BISHOP, 479-1667
RES. 656-2308

A. E. LePAGE
BOULTBEE SWEET LTD.
Hillside Shopping Centre
386-1341
Open 9-9 Weekdays
All day Saturday

MAPLEWOOD
IN-LAW SUITE
13-yr.-old, 3-BR, full basement stucco bungalow. LR with fireplace, DR in-line, oak floors. Downstairs has an excellent fully self-contained in-law suite of approx. 800 sq. ft. Good easy-care fenced lot, carport, extra parking. Close to transportation. Real value at $28,500. Please call:
BILL NEAL
386-1341 or 592-6452

HIDEAWAY
Complete seclusion and quietness here. New 3-bedroom, no-step rancher situated on over 2 acres of treed high view property. This charming home features natural stone fireplace, wall-to-wall broadloom throughout, en suite plumbing and many more extras. Asking price $31,500. To view please call:
B. Johnson W. Michaels
386-1341 — 24 hr. serv.

CADBORO BAY
IMMEDIATE POSS.
Good family home, 6 years old, 4 bedrooms, 2 fireplaces, 3 sets of plumbing, Large lot, ample parking. For further info. please call:
BILL NEAL
386-1341, eves. 592-6452

QUEENSWOOD
CADBORO BAY?
FINNERTY COVE?
Situated in a most desirable residential area. Absolutely immaculate throughout, 3 bedrooms, bright kitchen with nice eating area, lovely wall-to-wall in living and dining rooms, full high basement, 80x121 lot and landscaped for easy upkeep, 3 minute walk to ocean. Full price only $29,750.
W. Michaels B. Johnson
386-1341—24-hr. service

OAK BAY SPECIALS
1. Close $23,000—attractive 2 Br., LR. with F.P., sep. D.R., sep. garage, some basement, nice back garden, fruit trees — Starter or retirement.
2. Close $25,000—lovely home, nice area south of avenue. L.R. with F.P., sep. DR., 2 Brs., nice grounds. Full basement, sundeck.
3. Absolute beauty—really large L.R. and D.R., F.Ps, 2 full baths, three Brs, high location south of avenue. Nice exciting entertainment rooms. 30's. See this.
4. Beauty modern—triplex choice area, prime Oak Bay. 2 Br. quality units — immaculate, no costly repairs here—close 50.
To view this and other nice Oak Bay homes call
"J. B. YOUNG"
383-4124 anytime or 598-2971
Park Pacific Investments

OAK BAY
WILLOWS BEACH AREA
1,642 SQ. FT.
PRICE $28,500
THIS BRILLIANT, BRIGHT, 19-YEAR-OLD STUCCO BUNGALOW NEEDS T.L.C. ALL VERY LARGE ROOMS, AS SQUARE FOOTAGE INDICATES. ALL 12 FT. OR OVER BEDROOMS, 17 FT. LIVING ROOM WITH FIREPLACE, SEPARATE DINING ROOM, BRIGHT CAB. ELECT. KITCHEN AND UTILITY ROOM. HAS FULL BASEMENT WITH 26 FT. RUMPUS ROOM WITH FIREPLACE AND LOTS OF EXTRA ROOM DOWN. COMPLETELY FENCED AND CROSS FENCED, WITH FRUIT TREES. AS I SAY, T.L.C. IS WHAT IS NEEDED, BUT WHAT A HOME. CALL NOW. I'LL SAVE YOU MONEY.
LEN LEDOUX
385-9765
Charman Pacific Realty Ltd.

250 HOUSES FOR SALE

METROPOLITAN
REALTY LTD.
386-3585

—OAK BAY SOUTH
—BEAUTIFUL HOME
—GARDENER'S DELIGHT
Well planned and cared for with many extras. Nice living room with fireplace. Separate dining room. Roomy kitchen with built-ins. 2 good size bedrooms, 1½ baths. Full high basement has 2 finished rooms. Lovely lot with secluded patio and small greenhouse. Offered at $30,900. Exclusive with Leo Van Dyk. 386-3585, res. 479-6264.

—CORDOVA BAY RIDGE
—BRAND NEW
—THREE BEDROOMS
—TREED SETTING
—ONLY $33,500
Just completed, extremely attractive, quality built, three-bedroom home situated in a treed setting, end of quiet cul-de-sac, high in the Cordova Bay ridge area. Exterior finished in vertical cedar siding, stucco and rock and chips, topped with heavy HAND SPLIT SHAKE ROOF. Comprises, entrance foyer with open staircase down, living room with fireplace, attractive beamed and panelled feature wall, dining room (sundeck off), smart functional kitchen with breakfast area, double plumbing, master bedroom en suite. Wall-to-wall carpet in main rooms. Basement: OOM plus carport. REAL VALUE in top location, at only $33,500, 8¾% mortgage. EXCLUSIVE LISTING with Don Munro, 477-1705, Mr. Drew, 592-0927 or 386-3585.

—LOW DOWN PAYMENT
—NO MORTGAGE
—CLEAR TITLE
Owner to carry balance.
Prestige Home.
Upper Lansdowne.
Three bedrooms plus Den.
Three bathrooms.
Built-in range, dishwasher, Garburator.
Dining room, dining area and Family rm.
Treed Lot.
We will consider Trades.
Price $49,500, Mr. Drew.
592-0927 or 386-3585.

—TRADES
—TERMS
Modern side-by-side duplex of two and three bedrooms. Wall-to-wall carpet on both sides. Basement, carport, garage, OOM heat. Pleasant lot with glimpse of the Sea. Situated in Parklands, the Uplands of Esquimalt. Trade your home or good terms given, a steal at $36,500. Mr. Drew, 386-3585 res. 592-0927.

—CUTE AND COZY
—GORGE AREA
2 bedrooms, living room with fireplace. Super large kitchen. Finished in Knotty Pine. A rare find. $17,900, Colin Munro, 386-3585.

—HIGH COOK
—FAMILY TUDOR
4 bedrooms, lovely living-dining room with built-ins. Sundeck off. Large kitchen, breakfast nook. Rec room down. $24,900, Colin Munro, 386-3585.

—EXECUTIVE COUNTRY RANCHER
—JOHN DEAN PARK
This beautiful home offers, 2200 sq. ft. of luxury living on one floor. Situated on a ½ acre secluded lot, with a SEA VIEW. The exterior: Gleaming white, accentuated by CALIFORNIA MARBLE AND complimented by a HAND CUT HEAVY SHAKE ROOF. Interior: THREE BEDROOMS (all master size), TWO BATHROOMS, FLOOR TO CEILING MARBLE FIREPLACE in the OH SO ELEGANT living room. The kitchen, with built-ins, a WOMANS DREAM, and adjacent FAMILY ROOM (large). A MUST TO SEE. Priced to sell at $47,500. For more information, please call Colin Munro, 386-3565.

—CADBORO BAY
—SPACIOUS 3-BEDROOM
—DOUBLE PLUMBING
—BEAUTIFUL LOT
—$31,750
Charming spacious three-bedroom, full basement home, situated on an extra large lot (13,860 sq. ft.) in lovely CADBORO BAY. Located just three blocks from the village centre. Featuring entrance foyer and thru hall to living room-dining room combined, fireplace, and sundeck with view of the Bay area. Basement comprises of finished bedroom, plumbed washer and dryer, roughed-in rumpus room (partly finished) with daylight window — 3-pce. bath, OOM heat and attached carport. Many lovely fruit trees in spacious back yard. P.S. Dandy greenhouse included. Full price only $31,750. EXCLUSIVE LISTING with Don Munro, 386-3585, res. 477-1705.

—GLANFORD
—1360 SQ. FT.
—FAMILY ROOM
—3 BEDROOMS PLUS
—$27,650
New listing, spacious three bedroom home situated in a high location, on a fully serviced lot (sewer connected). Spacious entrance and thru hall to living rm., with fireplace, electric cabinet kitchen, breakfast area (12x16), panelled family room off, 4-piece tiled bath. Basement comprises of rumpus room, extra finished bedroom, utility room plus 2-pce. bath, drive-in garage . . . OOM heat. Lovely garden area. Large $20,000 8¾% first mortgage to full price of $27,650 EXCLUSIVE LISTING WITH DON MUNRO, 386-3585 res. 477-1705.

RITHET AGENCIES
LIMITED
714 Fort St. 382-4251
For Real Estate
Insurance-Appraisals
Property Management

GORDON HEAD
BOAT BUILDERS—
CONTRACTORS
3-bdrm. home with full basement, etc., plus a 1200 sq. ft. separate workshop wired for power tools, etc. Situated on approx. ¾ acre lot. Excellent holding property. Asking $31,500.

DRIVE BUYS
1102 SLUGGETT ROAD
3 bdrms., finished rec. room in full high basement. Double carport with huge sundeck. Beautifully maintained ½ acre lot with abundance of shrubs, etc. Asking $32,500.

7266 CHATWELL DRIVE
Long, low rancher. 3 bedrooms. Double garage. Situated on corner lot. Immaculate throughout. Asking $29,750.

1007 BANK STREET
OWNER SAYS SELL
Walking distance to Jubilee. 5-room stucco bungalow. Full basement with extra development. Easily maintained corner lot. Asking $22,600. MAKE YOUR OFFER.
E. WILKINSON, 382-4251 Anytime

INVESTORS
SYNDICATE
REALTY LIMITED
620 BROUGHTON ST. 386-7721
Across from Eaton's Car Park

NO STEP BUNGALOW
A RARE FIND
In mint condition inside and out. Rooms all spacious and beautifully decorated. Convenient location on a quiet street. Firm Price of $24,500. If you miss this you will be sorry. To view phone Mrs. Wallace or Mrs. Johnston, 386-7721 anytime.

HONEYMOON OR
RETIREMENT
SPECIAL
$21,900
FIRST TIME OFFERED FOR SALE — a sparkling jewel — 2-B.R. no-step home which has been beautifully maintained. SPACIOUS L.R. with Large F.P. — SMALL D.R. — compact kitchen with S.S. sink, 4-pce. colored bath — A small secluded well groomed garden. On a quiet residential street, yet only 1½ blk. to shops — good bus service. For more information phone PEPE BROWNE or Ethel Wallace, 386-7721 (24 hrs.).

250 HOUSES FOR SALE

MAYFAIR
REALTY
3153 Douglas St. 386-2955
WOODWARD'S MAYFAIR CENTRE

NEW LISTING
5 MINUTES TO
DOWNTOWN
6¼% MORTGAGE
Absolutely immaculate 8-year-old custom designed and custom built home on a large professionally landscaped lot with large oak trees, loads of shrubs and hundreds of flowers planted so they will bloom in rotation. Home features large living room with corner fireplace, separate 10.6x9 dining room, family kitchen with lots of cupboard space and good eating area. Three large bedrooms on main floor plus 4th downstairs. Also downstairs we find a 24x13 beautifully finished rumpus room with bar and hidden stereo speakers, bathroom with shower, finished laundry room. Large sundeck over carport. All this for only $36,900. Call now — GEORGE WALL, 386-2955 or res. 478-5681.

GENTLE WATERFRONT
Only minutes from downtown. The 2-bedroom home was built for the present owners 13 years ago and is as new. Dining room, living room and kitchen all face the water with a southeast exposure — easy care large lot with a degree of seclusion. Clear title and offered at only $35,900. Phone J. J. WILLIAMS, 386-2955 or res. 479-1163 to view.

COOK-MAPLEWOOD
PRICED IN THE MID-Thirties
A MUST SELL situation. 3 bedrooms — 3 baths — over 1300 sq. ft. on the main floor. Plus a fantastic party room that must be seen. Built-in stereo, Situated high on a hill. Call to see this home. DON'T BE SORRY YOU MISSED. LOU BLOOMFIELD, 386-2955 or res. 478-6475, for appointment to view. SORRY — NO DRIVE-BY.

BETTER THAN NEW
$25,900
It will be a pleasure to show you this top quality 2-bedroom, full basement home. Built 4 years ago by the owner and kept in premium condition. In a nice area with a good level lot. To view please call — WAYNE SCOTT, 479-6087 or STAN JAMES, 592-3740, Mayfair Realty, 386-2955.

ESQUIMALT
ONLY $25,900
A solid well-maintained 20-yr.-old stucco bungalow on a nice street. Lot 66x190. 6 rooms — 3 bedrooms, large L-shaped living and dining room with fireplace and W-W carpeting. 1230 SQ. FT. Plastered throughout. Full high basement with extra plumbing. Well priced. TRY YOUR DOWN PAYMENT OR TRADE. To view, please call LOU BLOOMFIELD, 386-2955 or res. 478-6475.

1.6 ACRES WITH HOME
9 MILES TO CITY
CENTRE
Charming country atmosphere, with 15-yr.-old, 2-bedroom, full basement home. All modern services, fireplace, separate garage, ample parking and access to rear of lot. Full price $24,900. R. FROST, 386-2955 or res. 383-4047.

I'VE BEEN INSPECTING
Quite a few houses, I'm convinced that this one is best value in many ways: Glanford area, large level lot 65x130, beautiful lawns, flowers, fruit trees. Parking pad for boat and trailer plus drive-in garage. Lovely W-W carpet in living room. Gleaming hardwood floors in two bedrooms. Dinette in-line with kitchen. Full high basement with rec. room (or 3rd bedroom) and 2-pce. washroom. Sparkling, immaculate in all respects. $24,900. Sorry no subs or drive-bys. JOHN RUSSELL, 386-2955 or 592-3248 for appointment to view.

HAMPTON PARK
Three-bedroom plus home with full basement in this convenient location. Up-dated nicely inside and out, on a fine lot with a variety of mature, producing fruit trees. Good family accommodation at the realistic price of $19,900. To view call — WAYNE SCOTT, 479-6087. STAN JAMES, 592-3740, Mayfair Realty, 386-2955.

PURE COUNTRY LIVING
A 2½ acre tract of woodland to give you seclusion — easy living — low overhead. Very cosy 2-bedroom cottage, barn and duck pond — only 20 minutes from town, at $22,900 this will be hard to equal. Phone J. J. WILLIAMS, 386-2955 or res. 479-1163.

TRADE UP
To one of these modern, 3 bedroom, full basement homes. ROYAL OAK — 6 years old, nearly 1100 sq. ft., 6 rooms, rec. room in bsmt., good 7¼% mtge. Excellent condition. Asking $24,900. MOUNT DOUGLAS — 9-years-old, 6 rooms, 1100 sq. ft., full basement, immaculate condition, good 7% mortgage. Asking $23,900.00. Details from FRANK BOUSFIELD, 386-2955 or res. 479-1000.

"$1,000 DOWN"
See this one with 3 bedrooms, full basement, separate workshop. All modern house services. Ideal first family home. This is an ideal CMHC situation, $181 per mo. at 9% interest on a 20 year amortization. Possible possession 8th May. R. FROST, 386-2955 or res. 383-4047.

A REAL DUSTER
$16,500 — ESQUIMALT
Multiple zoned large lot. Presently rented at $80 per month. Call ROMA NICOLL, 386-2955.

RETIREMENT SPECIAL
Ideal retirement home (or starter) on quiet street off Fernwood near Bay. 2 BRs, LR, bright kitchen. New W-W carpeting. Wood panelling, modern kitchen. Easy-care lot. Only $15,900. Call STAN JAMES, 386-2955 or res. 592-3740 or WAYNE SCOTT, 386-2955 or res. 479-6087.

PUBLIC TRUSTEE
ESTATE SALE
The Public Trustee as administrator of the estate of Betsy Hodkinson offers for sale the following estate property:

Town of Sidney Waterworks District, Amended Lot 12 (DD 243836—1), Block 10, Section 11, Range 4 East, North Saanich District, Plan 381, being 9812 2nd Street, Sidney, B.C.

1971 taxes (gross)	$146.26
1972 assessments (general)	
Land	$759.00
Improvements	$2,180.00

Commercial zoned lot approx. 50'x120' presently improved by older 2-bedroom dwelling of approx. 750 sq. ft. floor area, close to shopping, transportation and school. The premises may be inspected on Thursday, May 11, 1972, from 10 a.m. to 4 p.m. Written offers for this property will be received by the undersigned up to 5 p.m. on Friday, May 19, 1972. No representations are made with respect to the condition of or title to the property. The highest or any offer not necessarily accepted. Cash preferred but terms not to exceed five years considered. No offer under $10,300 will be considered.

Clinton W. Foote,
Public Trustee,
635 Burrard Street,
Vancouver 1, B.C.
(Phone 684-6311).

OPEN HOUSE
SAT.—SUN. 1:30-4 P.M.
BRAND NEW
BY BUILDER
COLWOOD
3050 PICKFORD RD.
3052 PICKFORD RD.
Full Price Just $26,900
Call 477-5449 anytime
Malen Const. Co. Ltd.

BY BUILDER, NEW 3-bedroom, seaview home. 1½ baths, wall-to-wall shag carpet, 2 sundecks. $34,500. Open Saturday and Sunday. Located at Polson Terrace and Beckton Road. Phone Century Construction, 479-6218.

250 HOUSES FOR SALE

3 VICTORIA OFFICES

WE TRADE HOMES

BLOCK BROS. REALTORS
1800 Blanshard, 386-3231

ESQUIMALT
NEAR SAXE POINT
Three bedrm. home with suite on the ground floor. Quiet cul-de-sac. This immaculate home has large L.R. with dining area, spacious kitchen with eating area, stove and fridge included. 4-Pce. bath. Suite has separate entrance with fairly large kitchen eating area, L.R., one bdrm, three-piece bath. Large lot. Duplex zoned. ROY ELDRIDGE, 386-3231 or 477-6735.

$22,700 SPECIAL
Here is an immaculate older home, well priced in a central area of Hillside. D.R. has granite FP. in L.R. Large modern kitchen, full basement, OOM heating. DAN NASH, 386-3231 or 477-2028.

OAK BAY DUPLEX
Modern, 1200 sq. ft. each, extra big lot, big first mortgage has low int. rate worth $250 per year. This property has flexibility. 386-3231 F. CRAIG 383-1671.

YOUR MAN
IN RICHMOND
Another premium Vancouver area — if you are transferred. See 951 Beckwith Rd. — a four bdrm. family home on a half-acre lot, and with an in-law suite in the basement—suitable for a family of 6 or 7. Taxes approx. $585 and asking price is $32,500. Get there first with Block's Trading Plan — take the financial worry out of your move. MRS. MARGARET HILTON, my colleague at Block's at 16th and Dunbar, is at your service. JIM DAVIES, 386-3231 or 598-4728.

EXCELLENT
FINANCING $34,500
3-Bedrm. home in prime area with see-thru F.P. between D.R. and L.R. Full high cement basement. Has finished rumpus room, C-W fireplace. RUSS McDOWELL, 386-3231 or 382-7930.

TOWN AND COUNTRY
Quality 2-bedrm., full basement, spotless home. Wall-to-wall carpets in L.R., D.R., and hall. Utility off kitchen. Rec. room down, oil hot water heat. Neat grounds, $26,500. JAY ROGERS, 386-3231 or 477-4569.

UNIQUE VLA PROPERTY
Located on a dead-end street with Swan Lake Creek passing along the remaining 2 sides. Older home containing7+roomsand containing 7 plus rooms and is in better than average condition. The lot covers approx. .66 acres and will contain approx. 12 various types of fruit trees, firs, spruce. etc., and provides a large gardening area for those wishing to take pleasure in the beauty of the outdoor park-like property. This property is priced to please the most cautious buyer. JOHN A. JOHN, 386-3231 or 477-8096.

"FIT FOR A KING"
Truly a luxury home situated on a large lot. 3 Bdrms, L.R., D.R., lovely kitchen. Large professionally finished rec. room. Well insulated. Heat for $115 per year. Patio off D.R. with sliding glass doors. Well priced. J. A. PITT, 386-3231, 477-4935.

JUBILEE $2,000 DOWN
Good 3-bedrm. family home, full basement, D.R. Monthly payment $158. Good revenue possibilities. Try your offer on $19,500. BARRY BOWES or DAVE BILLINGHAM, 386-3231.

SECLUDED RANCHER
ON 6.1 ACRES
4-year-old 4-bedrm. home — quality built by a contractor for his own use. Has over 2000 sq. ft. on main floor. Feature wall in L.R. is of polished stones and the extra large F.P. is part of this wall. Floors are H.W. and some is shipdeck. Large D.R. plus garage, kitchen and pantry. Built-in stove and oven. Part of basement is 18x35 rec. room with lovely wet bar. Impossible to list all the features in this home and it must be seen with listing salesman to be appreciated. A few years ago this house was appraised at $64,000 but is now being offered at the unbelievably low price of only $49,000. JERRY LANTIER, 386-3231 or 383-3588.

ISLAND PACIFIC
REALTY LTD. 388-6231
3200 QUADRA ST.

DRIVE BY
5807 W. SAANICH ROAD
1.6 Acres. Situated high amongst the trees. Secluded 2½ years old. 3 Bedrooms on main floor. Finished rec. room and room for 2 more bedrooms. Drive by and then give me a call. Reduced to $32,000.
WILF DAVIES
388-6231

BRENTWOOD BAY
Custom built, large family home, 10 rooms and more. 5 years old on 1 acre lot. Asking $31,000. Quickly call LARRY QUAGLIOTTI 388-6231 or 479-6609.

OVERLOOKING PORTAGE INLET
Completely rebuilt 3-bedroom home, 1450 sq. ft. on main floor. plus 2-bedroom suite on lower level almost completed. Good sized lot. Asking price $29,900 with terms. FREDDY STARKE 388-6231 or 384-9633.

ESQUIMALT — BRAND NEW
Full basement, three bedrooms, close to schools, transportation ani stores. Low down payment to qualified prospects. Asking $27,200. BEN GREIG 388-6231 or 658-8845.

CEDAR HILL GOLF COURSE
Asking $24,900. 3 bedrooms, full basement, drive-in garage, 50x135 lot, only 17 years old. LARRY QUAGLIOTTI 388-6231 or 479-6609.

FAIRFIELD CHARM
Two bedrooms and den, or three bedrooms
Large living room and sep. in-line dining room
Kitchen and pantry
1897 square foot full basement
Large bright sun porch
Asking $25,500, try your offer. Terms available. Call 388-6231.
PETER BARDON

NEWPORT AVE.
SOUTH OAK BAY
Semi Tudor style and featuring 2 bedrooms a large bright living room, separate dining room, small sun room, pous kitchen and 3-piece bathroom. Full basement, drive-in garage. Oil hot water heat. Easy maintained, attractive garden. Needs some decorating. Asking $23,650. Call 388-6231.
PETER BARDON
ANNE DUGGAN

SIDNEY
One year old and better than new. Two-bedroom bungalow with full basement, large lot. Asking $23,500. Try $1,000 down. Early possession. IRENE DALZIEL 388-6231 or 384-8692.

HIGH GORGE
Large older character home in desirable location. Asking $18,900. Four bedrooms, full basement with automatic oil heat, completely redecorated interior. Should go CMHC. Excellent terms to good credit. Quickly call IRENE DALZIEL 388-6231 or 384-8692.

COLWOOD AREA
ALMOST 1 ACRE
629 MOUNT VIEW AVENUE
3 or more bedrooms plus large living room and a large family room. This ranch style home is situated well back from the road in a good area with new homes. There may be a future subdivision possibility Please do not disturb the occupants. To see inside call:
DON TREGEAR 383-4141
CITY TRUST

CLOSE SIMPSONS-SEARS
$16,900.00 — Drive by 1530 Edgeware Rd. Cozy, smaller stucco bungalow with almost immediate possession. Some decorating required. To see over call Herb Hodgson. 384-7128. Res. 382-3835. Douglas Hawkes Ltd.

BY OWNER, IMMACULATE 2-bedroom home plus one in basement. Close to schools and shopping. 384-8291.

250 HOUSES FOR SALE

JAH JAH JAH JAH
JAH JAH JAH JAH
J. A. HENDERSON
REALTY LTD.
385-9741 ANYTIME
WE BUY, SELL AND TRADE

CENTRAL SAANICH
$38,500
Spacious (1469 sq. ft.) home on lge. treed lot. Living room has white brick fireplace, bay window. Very lge. dining room opens to sundeck. Huge kitchen, loads of cabinets. 4-pce. bath. 3 large bdrms. En suite plumbing. Full bsmt. R.I. rec rm. has fireplace. Plaster inside and out. W-W carpet. Shake roof, double garage attached. Beautiful setting.
KEN MANN
385-9741 388-5325

SIDNEY
$28,900
Lovely 4-year-old home on huge well landscaped, fenced lot. Large living room with fireplace and feature wall. Big dining room opens to patio. Good size kitchen with E.A. 3 spacious bdrms and 4-pce. bath off thru hall. Rec rm., utility and shop areas. H.W. floors. Carport, veg. garden. Many trees. $17,600. MTGE AT 8¼% — $156. P.I.T.
KEN MANN
385-9741 388-5325

VIC WEST
$17,900
Ideal 2-bedroom, no basement home for starter or retirement Quality construction featuring oil H.W. heat, fir floors, brick fireplace, fenced back yard. Bonus situation as property industrial zoned. A good home and a good investment.
KEN HENDERSON
385-9741 382-6794

LOW DOWN PYMNT.
$13,500
Cozy home in popular Glanford area. 1-bedroom on main floor and 2 finished rooms in full basement. Attractive living room with fireplace. Attached garage. Can be purchased with small down payment.
KEN HENDERSON
385-9741 382-6794

EASY
To buy — $1,000 down —easy to own — full price $15,400 — low taxes — 2 bedrooms — carpeted living room. Spacious bright kitchen — good utilities — convenient area.
JACK MOEN
658-5448 385-9741

BROADMEAD
ONLY $37,900
1300 SQ. FT. OF QUALITY
3 BEDROOMS — 2 BATHS
MANY FEATURES
SECLUDED VLA LOT
PRICED TO SELL
STAN TRONT 477-2829
JACK PARKER 382-4364

IDEAL FAMILY HOME offering seclusion plus panoramic view of city and Olympic Mts. beyond. Gold Medallion home with superb quality and workmanship throughout. Living room on view with raised hearth stone fireplace. Separate dining room, large cabinet electric kitchen with eating area. 2 big bedrooms on main floor plus 4-pce. bath. Basement completely finished — 14x18.5 recreation room with fireplace, 2 bedrooms, 4-pce. bath, utility room and workshop. Double carport with sundeck above. Situated on 1.05 acres. Handy to schools, shopping. Priced to sell at $61,750. Call anytime.
BILL McCARTER, 592-3970
BOB GIBSON, 658-5153

SPECTACULAR VIEWS
WATCH THE SHIPS GO BY
Three bedrooms, living room, dining room, modern kitchen. Lovely rec room with fireplace, Large sundeck. 1½ baths. ½ acre landscaped lot. Asking $39,900.
BOB GIBSON, 658-5153
BILL McCARTER, 592-3970

ESQUIMALT
$1,000 DOWN
Cozy and clean 3 bedrooms, or 2 bedrooms and den. Living room, dining room, W-W. Modern kitchen. Utility room. No steps. Level lot.
BILL McCARTER
385-9741 592-3970

HOUSE, 2 SUITES
Your down payment may handle this. Older home with 2 SxS suites, each 2 bedrooms, sep. entrances. Excellent revenue property. 832 Old Esquimalt Road. Call
BOB CARTER
385-9741 384-9441

KER and STEPHENSON
LIMITED
680 Broughton Street
Across from Eaton's Carpark
385-3411, DAY or NIGHT

SIGNS
OF SPRING
ROBINS AND
HOME-HUNTERS
The home hunters are starting early this year and I need more PRIME HOMES for excellent prospects. Why not let me help you in either buying or selling.
If you are either buying or selling and you want advice, do not hesitate in phoning me.
J. T. (JIM) MILLS
Home 477-5938 Bus. 385-3411

GORDON HEAD
5-ROOM COTTAGE
RETIREMENT SPECIAL
Situated in one of the nicest areas — on bus line and sewer. Secluded lot with ornamental and fruit trees. Good size living room, dining room, or den with fireplace, 2 nice bedrooms, hardwood floors, vanity bathroom with new fixtures. Elec kitchen, stainless steel sinks, breakfast area with glass doors to sundeck and garden. Utility room, new oil furnace, copper pipe. Completely redecorated inside and out. $28,000.
E. J. FATT
385-3411 383-6539

JUBILEE HOSPITAL
OPEN TO OFFERS
Excellent city location, convenient to hospital, shops, buses, etc. Pride of ownership is evidenced by its superb condition. Spacious throughout with one large bedroom on the main floor, large dining room, living room, kitchen and large bathroom.
Second bedroom provided in the very neat full-size basement. Several fruit trees on the 50x126' fenced lot.
PRICED $21,500. FOR FULL DETAILS CALL JOHN PINCHBACK 385-3411 OR RES. 479-3039.

OLD BRICK AND SHAG
3-bedroom Spanish style split-level home, unique entrance and fireplace, carpeted throughout, en suite. In new subdivision off Stelly's X Rd., with beautiful view of Malahat and Gulf Islands. Backyard borders undeveloped park. $27,500. 652-2917.

GORGE, BY OWNER. 2-bedroom stucco bungalow. Drive-in garage with full basement. Living room, nice kitchen with dinette. $21,900. 408 Vincent. 385-5158.

BY OWNER, 2-BEDROOM, FULL-basement home, Quadra-Finlayson. $22,500. 383-7240.

250 HOUSES FOR SALE

S.S.C.
SWINERTON,
STEWART CLARK, LTD.
1318 Blanshard Street

CLOSE IN
Large 2-bedroom bungalow on nice lot close to all conveniences. Half basement, OOM. W-W. New plumbing. Vacant move in at once. Any easy terms. $17,500.
DOUG BOWEN—385-2481

NO STEPS
Two bedroom bungalow in Fairfield. Nice oak floors in LR and DR and thru hall. Large kitchen and utility room. OOM. See this easy to live in home that you can move into right now. Terms to please. $21,500.
DOUG BOWEN—385-2481

ESQUIMALT
GRACIOUS TUDOR
4-5 BEDROOMS
HOT WATER HEAT
Charming residence located on a beautifully treed quiet street, close to the sea and set amid a lovely garden featuring . . . Large (Grand piano size) 26x16 living rm with granite fireplace . . . Separate 13x12 Formal Family Dining Rm with wall-wall carpet . . . Modern Electric Kitchen with breakfast nook and handy Laundry off . . . 4 pc. Bathroom with separate shower . . . 3-4 bedrooms with adjoining 4 pc. Bathroom with separate shower . . . Large Master bedroom with dressing rm. off . . . The Upper Floor features 3-4 edrooms with adjoining 4 pc. bathroom . . . The Full Basement has a 18x14 Rec. Rm. with fireplace . . . Sewing Rm . . . 200 Amp. Service . . . Ing Rm . . 200 Amp. Service . . . Oodles of storage space . . . FULL PRICE $44,950.
DIC KJAMES—385-2481

TRY $1,000 DOWN
QUADRA WAY
STUCCO BUNGALOW
3 BEDROOMS
¼ ACRE
Spotless residence. Featuring 16x12 living room with sparkling oak floors . . . large, modern electric kitchen with dining area . . . shining 3 pce. bathrm . . . part basement . . . auto oil heat . . carport.
FULL PRICE -18,750
DICK JAMES—385-2481

$900 DOWN
$130 MONTH
KOZY COTTAGE
FULL PRICE $11,900
Kute little retirement home located just ¾ Mile from city centre. Living rm . . . Bedrm . . . Large Kitchen, 3 pc. bathrm.
DICK JAMES — 385-2481

REDUCED $3,000
4.8 ACRES
HISTORICAL OLDER HOME
Nearly 5 acres of gently sloping land partly treed and ideal for a horse plus an old historical TEA ROOM featuring large panelled living rm . . . family size kitchen . . . 2 bedrooms and 3 pc. bathrm.
FULL PRICE NOW $28,900
DICK JAMES — 386-2481

NANAIMO
2 houses, 2 acres Departure Bay Rd. good 10 lot subdivision possibility. Asking $30,000 with excellent terms for a developer. Call your local MLS realtor or
BERT NEEDS—385-2481

CORDOVA BAY
CUTE AND COSY
NO-STEP
RETIREMENT HOME
This immaculate cottage is situated on a no-thru street just a few blocks from beach. Comprises entry hall, 15x20 living room with heatilator fireplace and sliding glass doors to sundeck, 12x9 elec. cabinet kitchen with 9x9 dinette. 1 large and 1 small bedroom, 3 pce. bath, OOM heat, good wiring and plumbing. Needs a little foundation work. A really beautiful, natural setting with cedars, arbutus, dogwood and fruit trees. Exclusive listing.
FULL PRICE $18,300
ED JUPP — 385-2481

MT. TOLMIE SLOPE
OVER HALF ACRE
ONE-STEP RANCHER
Be first to view this delightful home featuring over 1300 sq. ft. of comfortable living — situated on well over ½ acre of parklike grounds. Comprises entry and thru halls, 18x14 LR with fireplace and w-w carpet.
11x9 dining room, 3 good bedrooms, 4 pce. bath, bright electric kitchen with adjoining 10x12 utility room, attached garage. Mother Nature's beauty surrounds this attractive home — but seeing is believing! New Exclusive Listing.
PRICE $36,500
FOR APPOINTMENTS TO VIEW, PLEASE CALL:
ED JUPP OR DICK JAMES
385-2481

NOT MUCH CASH?
2 BDRMS. AND BSMT.
Compact 4 room stucco bungalow with basement and oil heat. Large lot, low low taxes, on cul-de-sac in a nice area of Langford. Your chance. Only $20,500.
D. OKKER— 478-4501 evens.
KEN WALTERS—385-2481

RESTHAVEN DRIVE
CUSTOM BUILT
GOOD TERMS OR CASH
Really well-constructed den and 2 bedroom bungalow with large living room, dining area and nice kitchen. Full high basement. Oil heat. Immaculate. Much below replacement cost at $25,900.
D. OKKER—478-4501 evens.
KEN WALTERS—385-2481

UPPER LANSDOWNE
3 BEDROOMS
DEN
1400 SQ. FT.
This appealing and gracious home with good entrance hall — Living room 20x14 fireplace — Dining room 10.5x14.3 — Spacious bright kitchen with built-in oven and range. Master bedroom 15x13 with 2 pce. bathroom ensuite. Also, 4 pce. vanity bathroom, Bright dtn 12x18 Utility room equipped for washer and dryer. Hardwood floors throughout. Oil Heat. Well cared for PARKLIKE GARDEN with beautiful shrubs. Patio. This home in TOP condition inside and outside and a pleasure to show. Good home for entertaining.
PRICE $41,500
MRS. ELLIOTT
385-2481 or 592-9250

WATERFRONT
TEN MILE POINT
10 ROOMS
This spacious Tudor home situated on 1¼ acres RIGHT ON THE WATER. 2660 sq. ft. on main floor. 4 BEDROOMS — 4 FULL BATHROOMS — or lounge — Drawing room — Dining room — all spacious rooms. Plus breafast room. Oil heat, double garage. Fruit trees, greenhouse. CLEAR TITLE Call L.S. for further information.
MRS. ELLIOTT
592-9250 or 385-2481

IDEAL HOLDING AND INVESTment. 4 suiter. $35,000. Good terms. 384-9498.

ROCKLAND AREA—VIEW
Owner, $30,000. 382-6661 or 598-2676.

...SES FOR SALE
...H JAH JAH
...H JAH JAH
...HENDERSON
...ALTY LTD.
...741 ANYTIME
...SELL AND TRADE
...RAL SAANICH
... $38,500
...9 sq. ft.) home on ...t. Living room has ...ireplace, bay window. ...ning room opens to ...e kitchen, loads of ...ce. bath. 3 large ...suite plumbing. Full ...c rm. has fireplace. ... and out. W-W car- ...of, double garage at- ...iful setting.
...EN MANN 388-5325
...IDNEY
...$28,900
...-old home on huge ...ed, fenced lot. Large ...ith fireplace and fea- ... dining room opens ...d size kitchen with ...us bdrms and 4-pce. ...hall. Rec rm., utility ...s. H.W. floors. Car- ...arden. Many trees. ...E AT 8¼% — $156.
...N MANN 388-5325
...C WEST
...$17,900
...om, no basement ...rter or retirement ...uction featuring oil ...r floors, brick fire- ...back yard. Bonus sit- ...property industrial ...home and a good in-
...ENDERSON 382-6794
...OWN PYMNT.
...13,500
...n popular Glanford ...n on main floor and ...ns in full basement. ...ng room with fire- ...d garage. Can be ...n small down pay-
...ENDERSON 382-6794
...EASY
...000 down —easy to ...rice $15,400 — low ...drooms — carpeted ...pacious bright kitch- ...lities — convenient
...K MOEN 385-9741
...AD
...00
.... OF QUALITY
...MS — 2 BATHS
...ATURES
... VLA LOT
... SELL
...NT 477-2829
...KER 382-4364
...Y HOME offering ...panoramic view of ...pic Mts. beyond. ... home with superb ...rkmanship through- ...om on view with ...tone fireplace. Sep- ...oom, large cabinet ... with eating area. 2 ...n main floor plus 4- ...sement completely ...8.5 recreation room ...2 bedrooms, 4-pce. ...om and workshop. ...t with sundeck ...d on 1.05 acres. ...s, shopping. Priced .... Call anytime.
...RTER, 592-3970
...SON, 658-5153
...ULAR VIEWS
...E SHIPS GO BY
..., living room, din- ...rn kitchen. Lovely ... fireplace. Large ...ths. ½ acre land- ...ng $39,900.
...SON, 658-5153
...RTER, 592-3970
...UIMALT
... DOWN
... 3 bedrooms, or 2 ...den. Living room, ...W. Modern kitch- .... No steps. Level
...cCARTER 592-3970
... 2 SUITES
...ment may handle ... with 2 SxS suites, ...s, sep. entrances. ...ue property. 832 ...oad. Call
...CARTER 384-9441
...TEPHENSON
...ITED
...hton Street
...aton's Carpark
...Y or NIGHT
...GNS
...PRING
...NS AND
...UNTERS
...ers are starting ...and I need more ... for excellent pro- ...et me help you in ...selling. ... buying or selling ...vice, do not hesi- ... me.
...M) MILLS Bus. 385-3411
...N HEAD
...COTTAGE
...NT SPECIAL
...f the nicest areas ...d sewer. Secluded ...ental and fruit ... living room, din- ... with fireplace, 2 ... hardwood floors, ...with new fixtures. ...inless steel sinks, ...th glass doors to ...den. Utility room, ...copper pipe. Com- ...d inside and out.
...FATT 383-6539
...HOSPITAL
... OFFERS
...ation, convenient ...ps, buses, etc. ... is evidenced by ...dition. Spacious ...he large bedroom ...or, large dining ...m, kitchen and ... provided in the ... basement. Sev- ... on the 50x126' ...FOR FULL DE- ...HN PINCHBACK ...479-3039.
...AND SHAG
... style split-level ...rance and fire- ... throughout, en ...division off Stel- ...of Islands. Back- ...beautiful view of ...developed park.
... OWNER. 2- ...ngalow. Drive-in ...basement. Living ...n with dinette. .... 385-5158.
...DROOM, FULL- ...uadra-Finlayson.

250 HOUSES FOR SALE

S.S.C.

SWINERTON, STEWART CLARK, LTD.
1318 Blanshard Street

CLOSE IN

Large 2-bedroom bungalow on nice lot close to all conveniences. Half basement. OOM. W-W. New plumbing. Vacant move in at once. Any easy terms. $17,500.
DOUG BOWEN—385-2481

NO STEPS

Two bedroom bungalow in Fairfield. Nice oak floors in LR and DR and thru hall. Large kitchen and utility room. OOM. See this easy to live in home that you can move into right now. Terms to please. $21,500.
DOUG BOWEN—385-2481

ESQUIMALT GRACIOUS TUDOR 4-5 BEDROOMS HOT WATER HEAT

Charming residence located on a beautifully treed quiet street, close to the sea and set amid a lovely garden featuring ... Large (Grand piano size) 26x16 living rm with granite fireplace ... Separate 13x12 Formal Family Dining Rm with wall-wall carpet ... Modern Electric Kitchen with breakfast nook and handy Laundry off ... 4 pc. Bathroom with separate shower ... 3-4 bedrooms with adjoining 4 pc. Bathroom with separate shower ... Large Master bedroom with dressing rm. off ... The Upper Floor features 3-4 edrooms with adjoining 4 pc. bathroom ... The Full Basement has a 18x14 Rec; Rm. with fireplace ... Sewing Rm ... 200 Amp. Service ... Ing Rm .. 200 Amp. Service ... Oodles of storage space ... FULL PRICE $44,950.
DIC KJAMES—385-2481

TRY $1,000 DOWN QUADRA WAY STUCCO BUNGALOW 3 BEDROOMS ¼ ACRE

Spotless residence. Featuring 16x12 living room with sparkling oak floors ... large, modern electric kitchen with dining area ... shining 3 pce. bathrm ... part basement ... auto oil heat .. carport.
FULL PRICE -18,750
DICK JAMES—385-2481

$900 DOWN $130 MONTH KOZY COTTAGE FULL PRICE $11,900

Kute little retirement home located just ¾ Mile from city centre. Living rm ... Bedrm ... Large Kitchen, 3 pc. bathrm.
DICK JAMES — 385-2481

REDUCED $3,000 4.8 ACRES HISTORICAL OLDER HOME

Nearly 5 acres of gently sloping land partly treed and ideal for a horse plus an old historical TEA ROOM featuring large panelled living rm ... family size kitchen ... 2 bedrooms and 3 pc. bathrm.
FULL PRICE NOW $28,900
DICK JAMES — 386-2481

NANAIMO

2 houses, 2 acres Departure Bay Rd. good 10 lot subdivision possibility. Asking $30,000 with excellent terms for a developer. Call your local MLS realtor or
BERT NEEDS—385-2481

CORDOVA BAY CUTE AND COSY NO-STEP RETIREMENT HOME

This immaculate cottage is situated on a no-thru street just a few blocks from beach. Comprises entry hall, 15x20 living room with heatilator fireplace and sliding glass doors to sundeck, 12x9 elec. cabinet kitchen with 9x9 dinette, 1 large and 1 small bedroom, 3 pce. bath, OOM heat, good wiring and plumbing. Needs a little foundation work. A really beautiful, natural setting with cedars, arbutus, dogwood and fruit trees. Exclusive listing.
FULL PRICE $18,300
ED JUPP — 385-2481

MT. TOLMIE SLOPE OVER HALF ACRE ONE-STEP RANCHER

Be first to view this delightful home featuring over 1300 sq. ft. of comfortable living — situated on well over ½ acre of parklike grounds. Comprises entry and thru halls, 18x14 LR with fireplace and w-w carpet. 11x9 dining room, 3 good bedrooms, 4 pce. bath, bright electric kitchen with adjoining 10x12 utility room, attached garage. Mother Nature's beauty surrounds this attractive home — but seeing is believing! New Exclusive Listing.
PRICE $36,500
FOR APPOINTMENTS TO VIEW, PLEASE CALL: ED JUPP OR DICK JAMES 385-2481

NOT MUCH CASH? 2 BDRMS. AND BSMT.

Compact 4 room stucco bungalow with basement and oil heat. Large lot, low low taxes, on cul-de-sac in a nice area of Langford. Your chance. Only $20,500.
D. OKKER— 478-4501 evens.
KEN WALTERS—385-2481

RESTHAVEN DRIVE CUSTOM BUILT GOOD TERMS OR CASH

Really well-constructed den and 2 bedroom bungalow with large living room, dining area and nice kitchen. Full high basement. Oil heat. Immaculate. Much below replacement cost at $25,900.
D. OKKER—478-4501 evens.
KEN WALTERS—385-2481

UPPER LANSDOWNE 3 BEDROOMS DEN 1400 SQ. FT.

This appealing and gracious home with good entrance hall — Living room 20x14 fireplace — Dining room 10.5x14.3 — Spacious bright kitchen with built-in oven and range. Master bedroom 15x13 with 2 pce. bathroom ensuite. Also, 4 pce. vanity bathroom, Bright dtn 12x18 Utility room equipped for washer and dryer. Hardwood floors throughout. Oil Heat. Well cared for PARKLIKE GARDEN with beautiful shrubs. Patio. This home in TOP condition inside and outside and a pleasure to show. Good home for entertaining.
PRICE $41,500
MRS. ELLIOTT
385-2481 or 592-9250

WATERFRONT TEN MILE POINT 10 ROOMS

This spacious Tudor home situated on 1¼ acres RIGHT ON THE WATER. 2660 sq. ft. on main floor. 4 BEDROOMS — 4 FULL BATHROOMS — or lounge — Drawing room — Dining room — all spacious rooms. Plus breafast room. Oil heat, double garage. Fruit trees, greenhouse. CLEAR TITLE Call L.S. for further information.
MRS. ELLIOTT
592-9250 or 385-2481

IDEAL HOLDING AND INVESTment. 4 suiter. $35,000. Good terms. 384-9498.

ROCKLAND AREA—VIEW Owner. $30,000. 382-6661 or 598-2676.

250 HOUSES FOR SALE

HHHHHH HHHHHH
HHHHHH HHHHHH
HHHH HHHH
HHHH HHHH
HHHH HHHH
HHHH HHHH
HHHHHHHHHHHH
HHHHHHHHHHHH
HHHHHHHHHHHH
HHHH HHHH
HHHH HHHH
HHHH HHHH
HHHH HHHH
HHHHHH HHHHHH
HHHHHH HHHHHH

"HOMEFINDERS"
DOUGLAS AND TRANS-CANADA
OPEN 9-9 WEEKDAYS
386-2911

LARGE FAMILY HOME LOW DOWN PAYMENT $19,900

Half block to sea and close to schools, shops and buses. 5 or 6 bedrms, all a good size. Large living and dining room and family size kitchen. Part bsmt. and loads of storage room. Call to see this excellent property now.
CAROLYNNE PERRY 383-0595
BILLWELDON 598-1480

ABSOLUTELY DARLING!

The dearest retirement home you could wish for! Wide entrance and through hall, bright sunny living room. Really nice modern kitchen, cheery dining area. Two lovely bedrooms, or one could be ideal for den. Beautiful garden with privacy and fruit trees. Completely fenced. Separate garage. Absolutely immaculate inside and out! Handy to all facilities. A home which has been well loved. Asking only $18,900. To view please call Eileen Pearson, 592-6068 or 386-2911.

OPPORTUNITY!

3-Bedroom home in Esquimalt. Asking only $16,300.
3-Bedroom home close to transportation and shops. Sep. garage. Asking $16,700.
2-Bedroom home, big living room with fireplace. Full basement. Asking $17,900.
Borge Jorgensen
386-2911 — 385-5339

DRIVE BY 1404 BAY ST.

THEN PHONE DON HAMILTON, 478-3552, FOR APPOINTMENT TO VIEW.
FEATURES CORNER LOT, WALKING DISTANCE TO JUBILEE HOSPITAL
TWO BEDROOMS
FIREPLACE
FULL BASEMENT, OOM HEAT
LARGE SUNDECK OVER CARPORT
PRICED RIGHT AT $17,900. GOOD TERMS.

JAMES BAY

Pretty 2-bedrm. home near the sea, nice street. Sparkling inside and out, floors w-w. $16,900.
AINA MELDERIS 386-2911, 382-5862

FOR THE GARDENER

80x173 lot in Mayfair area. Fruit trees, good garden soil. Small 2-bedrm. home for the handyman. Asking $14,200. All offers considered.
AINA MELDERIS 386-2911, 382-5862 ML

MUST BE SOLD $25,700

—3 bedrooms plus 1 in basement
—Close to schools and transportation
—Living room with fireplace
HAZEL CLARKE 385-6635, 386-2911

$30,900

Beautiful 5-bedrm. home. Large L.R., D.R., kitchen with eating area, den, 5-pce. and 2-pce. bath. Only 4½ years old. See and compare.
AINA MELDERIS 386-2911, 382-5862

EXCEPTIONAL QUALITY

has gone into this lovely home in Gordon Head. Custom built to exacting standards, it has spacious rooms, hot water heating, 2 large bedrooms, 2 bathrooms on main floor. Phone me for details of other features. Priced at $34,500.
MAUDE DOBSON 658-5676, 386-2911

COSY COTTAGE

$14,900
Do you want an immaculate home, w-w throughout, fenced yard, basement, just 2 blocks from Mayfair? Then HURRY, call
ELSIE O'BRIEN 592-0509, 386-2911

GLANFORD $24,500

Vacant 3 bedroom modern home. On quiet street. Livingroom has attractive fireplace. Good sized diningroom, kitchen, 3 pc. bath. Basement has 4th bedroom, utilities and rec. room. Drive-in garage. Harold Barber 386-2911, 479-6479.

OAK BAY BORDER

Close to Oak Bay Village and Foul Bay shopping centre. 3 Brm (1-in bsmt) home. Large LR and DR with FP, roomy kitchen, 3 pce and 2 pc. bath. Nice fenced in back yard with several fruit trees. Asking $22,500.
IRENE VAN, 477-8801
AINA MELDERIS, 382-5862 or 386-2911

LARGE FAMILY?

Conveniently located close to town, bus, shopping and schools. 4 or 5 bedrooms, large recreation room up, living room, dining in line with fireplace, large kitchen. Asking $18,500 with good financing.
IRENE VAN 477-8801
386-2911 ANYTIME

HANDYMAN SPECIAL

2-bdrm. no-step home on lot. $12,900. Needs T.L.C. Drive by 81 Battleford then call us for more information. DONNA PRETULA OR PETER PRIMGAARD, 386-2911, anytime.

STARTER OR RETIRED

2-bdrm. no-step home on near ½ acre lot. 1933 Caldwell Rd., Sooke. Only $13,900. Sep. garage and workshop. Within walking dist. from town. Call DONNA PRETULA OR P. PRIMGAARD. 386-2911, ANYTIME.

3- BDRM. HOME UNDER $17,000

No-step, close to everything. Act quickly. Phone now: SHIRLEY MOLLBERG, 478-5327, 386-2911.

$52,000 WORTH OF CLASS

Three bedrooms, dining room, sunken living room, and a plush 20x13 billiard room, make up the 1840 sq. ft. of superbly finished home. Add on the full bsmt., with rec. room and fireplace, the 2 carports, and the patio and sundeck. Living room, dining room and kitchen have features too numerous to mention. Nice views from the ½ acre lot.
For a drive-by and inspection call Milton Agate 386-2911 anytime.

OPEN HOUSE, COLWOOD AREA. 3136 Lynnlark. Sat. and Sun. 1:30-4:30. New 3-bedroom home, on quiet street, close to all ammenities. Large vanity bath and en suite plumbing upstairs. Plus 2 piece in 75% finished basement. Wall-to-wall carpet and 2 lovely stone fireplaces. Phone 478-7668.

LANSDOWNE AREA
4 bedrooms, 3 up, 1 down. Living room with fireplace and panelled wall, 1½ baths, close to all schools and shopping centre. Immaculate condition. Possession July 1. Asking $30,500. To view phone owner 592-3752.

ROYAL OAK 11-YEAR-OLD, TWO-bedroom, no-basement home, lovely secluded garden, W-W carpet, separate insulated workshop, or garage, with chimney. Low downpayment. $23,500. No agents please. 479-5012.

250 HOUSES FOR SALE

X
XXX
XX XX
XX XX
XX XX
XX Royal XX
XX Trust XX
XX Company XX
XX XX
XXXXXXXXXXXXXXXXX

REAL ESTATE SALES DEPT.
384-8001

CURTIS POINT SECLUSION, SEAVIEW

Situated on approx 2½ acres of land. This top-quality home built on 2 levels offers on the main floor 18x14 living room with R.H. fireplace, dining room with sliding glass doors to sundeck, 2 spacious bedrooms, 9x16 kitchen, double SS sinks with garburator. 4-pce. vanity bath on lower level, rec room with R.H. fireplace sliding glass doors to 20x50 patio. 14x14 bedroom with sliding glass doors to 20x50 patio, sewing room, utility room plumbed for washer and dryer. Storage room and 11x20 workshop. Asking $65,000. Call 384-8001.
BRUCE McILROY

SPANISH TUDOR??

Sparkling white 2-bedroom, full basement home, close to bus, shops, school and city — only $21,500. Phone RAY SMITH 384-8001 (24 hrs.) or 479-7777 Res.

ENTERTAIN WITH EASE IN THIS GORDON HEAD BEAUTY!

This home offers an elegant beamed ceiling in living and dining room (formal size), raised hearth fireplace, plus 2 large bedrooms and an ultra modern kitchen with sundeck off. Carpeting, light fixtures and construction are all top line. Decorative plaster thru-out. Downstairs has a 4-pce bath and 2 finished bedrooms plus large unfinished rec room with F.P. This quality home is well worth viewing. Priced to sell at $36,500, with terms. For viewing call 384-8001 RON BLACK or BILL JENSEN.

SOUTH OAK BAY

SITUATED CLOSE TO TRANSPORTATION, SHOPPING AND SCHOOLS. LARGE OLDER TYPE SIX-ROOM STUCCO SEMI-BUNGALOW COMPLETELY RENOVATED THROUGHOUT. CONSISTING OF A THROUGH HALL, LIVING ROOM 23'x15'. WITH OPEN FIREPLACE, DINING ROOM 15'6"x15', open fireplace, modern kitchen, 1 bedroom and 4-pce. bathroom on main floor. Two bedrooms and 3-pce. bathroom up. Basement. Oil H.A. furnace. Large lot.
Price $37,500
A. E. COLES
OFFICE 384-8001
EVENINGS 592-3311

WE FOUND THE ONE YOU'VE BEEN ASKING FOR!

Yes a three bedroom, full basement home on a beautifully landscaped lot in Langford. Six years old, and just like new. (only better). Kept in immaculate condition by someone who really cares. Near to transportation and schools. Lot fenced, paved driveway. Just about impossible to find another one at the low asking price of only $24,500. To view this lovely home phone ALMER OLSON 384-8001.

SIDNEY, $26,000

2 bedrooms plus 1 in full cement basement. Good sized bright living room with excellent fireplace, 9x10 dining room, hardwood floors, 4 piece bathroom on main floor, 2 pce in bsmt. Cabinet electric kitchen with fan. Close to sea, this home is immaculate, to view call S. SAGE or J. MAYBIE 384-8001

LANGFORD, COLWOOD, METCHOSIN

Over 100 homes and properties to choose from. A wide selection of designs and price ranges. Basement homes, no-basement homes, split-levels, ranchers, lots and acreage. Let me show you the many attractive properties in this area of low taxes and pleasant living. Call ALMER OLSON 384-8001.
LANGFORD
Modern, three bedroom no-step home on a large lot and quiet street. Bedrooms have new W-W carpeting, large elec. cab. kitchen. OOM. Carport. Only $20,800. To view call ALMER OLSON 384-8001.

COBBLE HILL — $18,500
2-year-old, 2-bedroom, full basement home 8 miles from Duncan. Call STAN SAGE 384-8001

COLWOOD LAKE AND GOLF COURSE

3-bedroom, 3-bathroom, architect designed home on 1 acre lake property — floor-to-ceiling 18 ft. fireplaces in living and recreation rooms. Curved hardtop drive, double carport, washer, dryer, dishwasher, wall oven, frig. with frozen compartment included, electric heat. HAND SPLIT cedar shake roof. REAL leaded window. To view by appointment call
J. MAYBIE
384-8001 or 478-4033 (Res.)

RICHMOND RD. $23,700

2 bedrooms on the main and a double size down. Living room with fireplace, dining room (almost new wall-to-wall carpet). Private sundeck off the kitchen — extra large well-manicured lot. Don't forget we take trades.
Call BARBARA HUNT 384-8001

HAULTAIN AREA LOW DOWN $16,900

Are you handy and like a nice area. This ideal family home has nice living room, big kitchen, 2 bedrooms, and a full basement with rec. room and 2 more bedrooms. Call for the address.
PETER TER VEER
384-8001 or Res. 479-1588

DRIVE BY 1320 FOUL BAY RD.

Excellent starter $17,900 — 2 beds — LR and DR. in-line — Large Elec. Cabinet Kitchen. JESSIE McGRATH or PAULINE BROOKES 384-8001.

N P
O R
R I
Y & C
B E
ASSOCIATES LTD.
1314 Quadra St. 385-2458

PRICED TO SELL GLANFORD

Conveniently located, BUS STOP AT DOOR this IMMACULATE home has WALL-TO-WALL RUGS over HARDWOOD throughout. Large living rm. with fireplace. Lots of cupboards in family size kitchen and DOUBLE SINK. 4-pce. VANITY bathroom. 2 or 3 bedrooms. Full basement. Attached garage. PARKING AREA for trailer, boat, etc. Full price $23,950. Phone Victor Wong, 385-2458.

ONLY 2 HOMES LEFT 1512 & 1516 WINCHESTER

(CEDAR HILL RD. TO PARKSIDE AND FOLLOW PARKSIDE TO WINCHESTER)
These 3-bedroom homes are still under construction but you will have to hurry. Priced at $30,500 and $29,500 respectively they are in great demand. 8¾% financing with mortgages of $25,250 and $23,495 they are easy to buy. Many exceptional features — teak cabinets, wall-to-wall carpeting throughout, unfinished rumpus rooms, special lighting and feature walls.
B. PRICE, 385-2458

OAK BAY UPPER LANSDOWNE

Almost half an acre on a quiet street and backing on to Uplands Golf Course! Three bedrooms (master en suite), den with fireplace, living room with fireplace, good dining area, bright kitchen with built-in appliances and a panelled recreation room in full basement. A quality well maintained residence with many desirable extra features. Possession to suit. Asking $47,500.
BRENT D. EWING
388-6424 (658-5661)
BAYSHORE REALTY LTD.
512 Fort St.

250 HOUSES FOR SALE

HHHHH HHHH HH HH
HHHHHH HHHH HH HH
HH HH HH HH HH
HH HH HHHH HHHHHH
HH HH HHHH HHHHHH
HH HH HH HH HH
HH HH HH HH HH
HHHHHH HH HH HH
HHHHH HH HH HH

D. F. Hanley Agencies Ltd.
Shakespeare St. Office
3021 Shakespeare St.
388-4294

TWO BEDROOM FULL BSMT. STARTER OR RETIREMENT

Located on a quiet street, this older home offers a lot of accommodation for the price. It's close to shops and transportation and offers the gardener a paradise. Try your offer on an asking price of $17,900.
382-7459 VINCE CASE 388-4294 (24 hrs.)

—D.F.H.—

$12,900 — HOME AND-OR $8,700—EXTRA LOT

Cozy 2-bedroom home on treed lot. Close to shopping and transportation. This home can be yours for a small down payment and $124 per month including taxes!! Phone quickly this home is priced to sell.
382-7459 VINCE CASE 388-4294 (24 hrs.)

—D.F.H.—

SPARKLING COLONIAL VIEW OF SEA AND ISLANDS $49,600

As the last rays of the setting sun catch the islands of the Haro Straits and you absorb all this beauty from the deck of your beautiful home, you hear the door chimes. You descend the elegant gold staircase, brighten the chandelier just a trifle and proudly welcome your guests. Three lovely reception rooms, four well appointed bedrooms and three luxurious bathrooms. Outdoor entertaining is accommodated on two party-sized decks. These, and many more features of fine living can be yours by July 1st. Owners transferred. For an appointment to view this exclusive property please call
388-4294 ALAN ECKARD 477-5669

—D.F.H.—

DUPLEX $39,900 FAIRFIELD

Let this revenue property earn it's way for you while you live in one side. Located in one of Victoria's finest areas, two bedrooms each side, dinette and living room, full basement, modern kitchen and bath. Drive-in garages, large lot, a gardeners paradise.
388-4294 VINCE CASE 388-4294
TOMMY WILSON

—D.F.H.—

VIEW ROYAL

Charming no-step starter or retirement, 2 bedrooms, nice living with Acorn fireplace, wired for washer and dryer. 2-car carport and store room. Large lot. Price reduced from $16,900 to $16,500. All offers considered. Call 388-4294 anytime.
H. F. "HERM" WILLIAMS

—D.F.H.—

METCHOSIN PARTIAL SEA VIEW

Hobby farm of 5.6 acres, older home, 3 bedrooms, living room with old stone fireplace. Almost new building approx. 65x40 cement foundation, suitable for machine shop or barn, 13 fruit trees, 2 older outbuildings, open fields and some first growth fir trees. Asking $49,500. Offers considered. Call 388-4294 anytime.
H. F. "HERM" WILLIAMS

—D.F.H.—

OAKLANDS $20,900 VENDOR MUST SELL

Transfer forces the owners to sell this 3-4 bedrm, full bsmt. home. Just right for a young active family! Playfield, park and school a short roller skate trip away. Room for development downstairs. Dad will while away many happy hours boat building or car fixing or whatever in the 600 sq. ft. shop in back. It has it's own heat and cement floor. EXCELLENT terms available with low down payment. Occupancy as soon as deal closed.
JIM TYLER 388-4294 (24 Hrs.)

—D.F.H.—

LITTLE AD BIG VALUE $17,900

3 Bedrooms
1½ Baths
Good value
Terms
385-6240 TOMMY WILSON 388-4294
477-5669 ALAN ECKARD 388-4294

—D.F.H.—

VALLEY VIEWS, $39,900 OR SEA VIEW, $29,900

Two immaculate quality built homes located on the Peninsula. Both unique in their own way. One has 2 bedrooms and sunporch, part basement. The other has 3 bedrooms, full basement, ½-acre lot. Call me for further information.
MARION HAMILTON
388-4294 382-0894

—D.F.H.—

SSSSSSSSSSSSSSSSSSSSSSSSSSSS
ISLAND HOMES LTD.
2504 Douglas St., 386-7545
SSSSSSSSSSSSSSSSSSSSSSSSSSSS

ESQUIMALT

Large family home with 4 bedrooms, large panelled den, separate dining, family kitchen. Good basement. 2 lots. Asking $26,900. Immediate possession. Try your trades.
GRANT MacFARLANE

FAIRFIELD BEAUTY

A beautiful home in excellent condition located close to shopping, and the park. Spacious rooms, Bedrooms 12x13 each. Living room 15x19, with Granite F.P. Large bright kitchen, separate dining room. Full basement, with extra bedroom and rumpus room. Double garage. Call Grant MacFarlane, 386-7545, anytime.

COUNTRY $19,900

A neat 3 bedroom home with large living room, F.P., oil Hot Water heat. Good sized lot. Sea and mountain glimpse. Use your trailer as a down payment. Grant MacFarlane 386-7545 anytime.

WINSTON CRES.

See this family home located on a quiet street in a nice area. Separate living room with F.P. Separate dining room. Nice bright kitchen, 2 bedrooms. Full basement. For prior viewing contact Mr. MacFarlane 386-7545.

FAMILY HOME $16,900

A real nice 4 bedroom-plus home. Living, dining room with W.W. carpet. F.P., nice modernized kitchen and bathroom. Full basement. Easy care lot. Trade your boat or trailer on this one. Grant MacFarlane 386-7545 anytime. Island Homes Ltd.

MARLIN AGENCIES LTD.
598-4564

MODERN 2-BEDROOM HOME ON A QUIET RESIDENTIAL STREET. CONVENIENT LOCATION. FULL BASEMENT WITH 2 EXTRA BEDROOMS OR REC. ROOM. IMMACULATE INSIDE AND OUT. REASONABLE TERMS ON ASKING PRICE OF $23,950. R. L. BERGSTROM 592-0110.

FAIRFIELD
MODERNIZED 4-BEDROOM HOME, CONVENIENT TO THE OCEAN, WALKING DISTANCE TO CHURCHES, SHOPPING, ETC. LARGE CORNER LOT. ASKING $29,500. TO VIEW PHONE J. CROW 388-6855 OR DON SMITH 477-6181.

QUALITY BUNGALOW, 2 BEDrooms, 2 more possible. 1427 Thurlow.

NEW 3-BEDROOM BASEMENT home, ready for finishing. $18,900. Financing arranged. 384-8525.

WE BUILD TO SUIT. ON YOUR or our lot. 479-3505.

250 HOUSES FOR SALE

P.
R.
B.
P. R. BROWN & SONS LTD.
The PEOPLE to SEE are P.R.B.
762 Fort St. 385-3435 (24 hrs.)

TEN-MILE POINT DO

LET ME SHOW YOU THIS CHARMING OLDER HOME THAT HAS BEEN REMODELLED AND EXTENDED, TO ENCOMPASS TO FULL ADVANTAGE THE DELIGHTFUL SEAVIEWS IT OFFERS.
WITH SHELTERED SUNDECK AND PATIO TO TRAP THE SUN, IT'S OUTSIDE LIVING ALL THE WAY.
4 BEDROOMS — REC. ROOM — 2½ BATHS.
.69 ACRE
$52,500
DI OR PAT MUSTERS
385-3435

—P.R.B.—

HIDE-AWAY

From it all! Enjoy complete privacy with this WATERFRONT home sitting on 1 ACRE of TREED property.
$45,000
MRS. MUSTERS 385-3435

—P.R.B.—

SOUTH OAK BAY ONLY $27,500

Well maintained 3 bdrm. full basement home. Recently redecorated. Modern kitchen, living room with fireplaces, dining room etc. Extra bedroom or rec. room down. Nice lot. Excellent location. Priced to sell quickly.
385-3435 TED HUEBNER 477-5164

—P.R.B.—

LANGFORD LAKE NEW 3 BEDROOMS

Twelve hundred feet of beauty with potential suite in eight foot high basement. Wall-to-wall carpet throughout. Electric heat with separate control for every room. Two fireplaces. This is a new home for only $24,900 with most exceptional financing exactly nine miles from City Hall in an area of new homes and low taxes. There are three bedrooms, a beautiful kitchen, a four-piece vanity bathroom, large dining area with glass doors to raised patio. The downstairs living room is almost completed and the basement is heated too with plumbing fixtures ready to hook into. For very little cost and work you will have another suite. Full price only $24,900 with low cost mortgage of $21,000 and payments only $178 per month. Immediate possession.
385-3435 GEORGE S. LEE 478-1903

—P.R.B.—

DRIVE BY AND THEN PHONE ME

2752 PEATT ROAD. Neat stucco bungalow, 3 bedrooms, large living room with fireplace, cabinet kitchen, oil-fired warm air heating and also oil fired domestic hot water. Separate garage and tool shed.
Asking Price $19,000
385-3435 WALLY MEAKES 478-4380

— P.R.B. —

P. R. Brown and Sons Ltd.
762 Fort St. Victoria, B.C.

EST. 1933
B
O
O
BOORMAN
M
A
N
INVESTMENT CO. LTD.

OPEN MONDAY 2:00 TO 4:00 1497 DERBY ROAD

Location plus panoramic view. 2½ years, 3 bdrm., 2 bath. A spacious home with fully developed basement. Minimum care yard. $35,950. Courtesy to Realtors.
JACK FETHERSTON
386-7521 477-9427

RETIREMENT SPECIAL $18,500

A-1 condition, all new services, 2 bdrm., no bsm't home with new living room with fireplace. Bright kitchen and lots of storage. Good garden in fenced backyard. Close to bus service and walking distance to shopping centre.
AUDREY CROTHERS
386-7521 385-4645

$19,950 NEW, NIFTY AND NEAT

Cute 3-bedroom rustic ranch home with oodles of charm! Wall-to-wall, antique fireplace, Crestwood kitchen, dining room, utility, patio and carport. This overlooks Sooke harbor at Saseenos and has beautiful fir trees on the lot. Low taxes, of course, good terms, easy living! Drive by 1975 Kaltasin Rd. (turn left by Saseenos elementary school), then call PHIL SIMPSON at 386-7521.

THERE ARE NO PROUDER PEOPLE

than those who have bought new A and B homes from me! I have one now nearing completion, in Colwood, with a Spanish motif exterior, the usual stone trim and fireplace, superior fixtures and decor, triple plumbing, carport and deck, this has 3 spacious bedrooms, about 1230 sq. ft. of living area plus basement.
ASK THE MAN WHO OWNS ONE!
ONLY $28,500
with excellent 8¾% financing
PHIL SIMPSON — 386-7521
1111 Government Street

DOUGLAS REALTY LTD.
Phone 385-8784

IDEAL OPPORTUNITY $16,900

3 bedroom home on nicely treed .45 acre lot. Good condition throughout. Drive by 2669 Rainville Road today then call Dawna Zozula at 385-8784 or 592-0002.

PERFECT FAMILY HOME

—one year old
—four bedrooms
—3 bathrooms
—large kitchen, dining room, and living room
—roughed in den, rec. room, family room and workshop
—on quiet cul-de-sac.
call today! Dawna Zozula at 385-8784 or 592-0002.

DRIVE BY THIS EXECUTIVE HOME IN THE COUNTRY AT 6713 TAMANY

(off Keating Cross Road)
Then call Dawna Zozula at 385-8784 or 592-0002 to view this 3 bedroom home that has everything. Asking price $59,000. Please do not disturb the owners.

SIDNEY DIRECT FROM BUILDER

10287 Bowerbank St. (off Ardwell Ave.) New 3-bedroom bungalow on sewer — with high basement, carport and backing on area held for park — $23,950. Other 2 and 3 bedroom homes under construction in this all new area from $22,800. Well located for schools. Turn off Pat Bay Highway at McDonald Park Road on to Ardwell. Call me anytime — Charles Morris 384-4224 or Reeson and Pinch Homes —

PRIVATE SALE — LARGE 3 bedroom plus sewing room. Main floor has large kitchen-pantry, beamed ceiling dining room with oak fireplace, large living room, separate den with fireplace, and large entry hall. Oil-o-matic heat. New hot water tank. Plumbed for washer and dryer. Stove included. Fenced yard with detached garage. Near schools and Hillside Shopping Centre. $22,500 or offers. 383-8605.

PRIVATE SALE, SIDE BY SIDE duplex, South Oak Bay, $33,500. Leaving Victoria. 477-3383.

250 HOUSES FOR SALE

MMMMMMMMMMMMMMMMMMMM
M JACK MEARS M
M OAK BAY REALTY LTD. M
M 2194 Oak Bay Ave. M
MMMMMMMMMMMMMMMMMMMM

OPEN 9-9
ALL DAY SATURDAYS

MATCH THIS
$22,750 firm. A 3 bedroom, 1100 sq. ft. spotless home completely redecorated ltst year, situated on a lot 75x150. Landscaped and fenced with gross taxes of $257 p.a. and within 5 minutes walking of public and high schools. Shown by appointment only. Please telephone G. R. CABANA B.Sc. 598-3321.

5 MIN. WALK TO BEACH
$44,400. The stunning beauty and spaciousness of this graciousresidence with the interior completely designed in Spanish motif with exhilerating views of Victoria, Mount Baker, the Coastal and Olympic mountains and the Ocean as far as the eye can see is availtble for your viewing on Wednesday evening between 7 to 9 p.m. and by appointment only. Please telephone G. R. CABANA B.Sc. 598-3321.

OAK BAY NORTH
$36,900. Carnavan Park — excellent family home with spacious living room, fireplace, guest size dining room, elec kitchen, 3 bedrooms, vanity bath. The fully developed basement with 2 bedrooms, rumpus room with fireplace, utility and bathroom, carport, space for boat. TO VIEW THIS EXCLUSIVE CALL MRS. O. PURDY 598-3321.

SEA VIEWS
$47,500. Grouse Mt. to Olympic Mts. Cordova Bay approx. 2-3 acre. Main floor: sitting room, fireplace, separate dining room, large kitchen with eating area to side, 3 bedrooms, master full en suite, 4-pce. bath, laundry room. Lower floor: 30x16 games room, fireplace, 2 sunny rooms, 3-pct. bath plus double carport, sundeck, 2 patios, well landscaped with many dogwoods. 6 years old, flexible financing. DIBDIN RIVIERE 598-3321.

OAK BAY BORDER-SPLIT LEVEL
$27,800. Excellent 2-4 bedroom bungalow. "L" shaped living-dining room, large elec. kitchen and utility on main, (appliances included). Beautiful large lot and plenty fruit trees. For viewing cal HELEN HICKS, 598-3321.

ESQUIMALT — 7 BEDROOMS
$27,750. This home is prictd right. Taxes only $150 net. This comfortable large family home (2200 sq. ft.) features king size kitchen, living rm., dining rm., den, and laundry area on main floor. 2 baths. Compact lot. Call GORDON B. MacDONALD, 598-3321.

OAK BAY
$36,500. Beautifully maintained home on Lansdowne slope. 3 bedrooms and large LR, separate dining room. Drive-in garage. Manicured garden. Full high basement. Don't miss this opportunity. For appointment to view, please call JOHN BARNES, 598-3321.

JUBILEE AREA
$29,950. Care-free 4-year-old split level, ideal for personnel connectd with hospital. 3-BR., dining and living room, lovely fireplace, rumpus room, all carpeted. For further information call HAROLD WHILEY, 598-3321.

PRE-MOTHER'S DAY SPECIAL
$32,900. GORDON HEAD. It will be Mother's Day all year long in this lovely spacious SPLIT LEVEL home. There'senough bedrooms for each child — 4 bedrooms (plus one roughed in). The necessary extra bathrooms, PLUS den and rec room. A bright, large kitchen, the kind YOU always wanted Mom! Plus much more Easy on your pocket book Dad. Call me for private showing. GORDON B. MacDONALD, 598-3321.

EXECUTIVE HOME—PRESTIGE AREA
$43,500. This beautiful residence has many features found in higher priced homes. To appreciate this, the interior must be seen. 4 bedrooms, 3 bathrooms, 2 fireplaces, rec room. Wall-to-wall Broadloom throughout. FRED PHILLIPS, 598-3321.

CEDAR HILL ROAD
$24,300. You must see this bright, 3½-year-old non-basement home near the golf course. 3 bedrooms, L-room with brick fireplace, modern kitchen, utility. Sparkling inside. FRED PHILLIPS or GORDON B. MacDONALD, 598-3321.

"HOBBYIST'S HEAVEN"
$27,900. HEATED HOBBY SHOP (18,30; CONCRETE FLOORED; 220 WIRED; LARGE DOUBLE DOORS) is an added feature of this 12-year-old home. Semi-rural, but fully convenient to stores and schools. SHEILA DOUGLASS, 598-3321.

OAK BAY — NEW LISTING
$35,500. Spacious 1365 sq. ft. 3-bedroom-den home. LR with corner fireplace. DR features built-in buffet. Bright family kitchen — sundeck off. Double vanity bath. Some W-W. Full, high finished basement. Drive-in garage. Fenced lot. Near schools, stores, bus. Exclusive. J. WADDINGTON, 598-3321.

IMMEDIATE POSSESSION
$36,750. 4 BR., 2½ bath home situated on a lovely street in Gordon Head close to all schools. Loads of counter space in kitchen. Basement developed into rec room and 4th bedroom. Large garden with country atmosphere. For viewing please call JOY SMYTH, 598-3321.

GORDON HEAD SEASCAPE
$40,900. Suit faculty member. Entertainment sized 30x14 living-dining room with F.P. THREE BEDROOMS. Large, bright kitchen. Extra accommodation down. Easy-care lot. GOOD FINANCING on this attractive property. Mrs. M. MUNN, 598-3321.

"GONZALES BY THE SEA"
$24,500. Sandy beach in a picturesque cove on the southern coast of Victoria. Home needs your tasteful touch, but the bargain price of $24,500 allows for the cost. Call JIM AMES at 598-3321. See this home and let your imagination be your guide.

OAK BAY
$32,900. Beautiful 3-bedroom bungalow.

ESQUIMALT
$46,900. Duplex — 3 bedrooms each side plus extras.

BROADMEAD
$43,500. 4 bedrooms and much more.

LANSDOWNE SLOPE
$36,500. 2 bedrooms plus den. Great location. For information on these and other fine properties, call RON MATHEWS or HARRY PALM, 598-3321.

COZY — BRIGHT SPARKLING WHITE!

Immaculate 2 bedroom wartime home—COMPLETELY RENOVATED—100 amp wiring, automatic oil heat, copper plumbing, separate utility room with washer-dryer hook-up. Fully insulated—all floors refinished. Juit listed, this will sell fast at $16,900. Please call RAY SMITH 384-8001 The Royal Trust Co. Ltd.

"DIRECT FROM BUILDER",
$150 down buys you the home of your choice to qualified buyers. This includes everything from drapes to landscaping. In other words a complete home. Call Paddy O'Rourke at 382-3021.
THE VICTORIAN
House of Serenity Ltd.
382-3021

OPEN HOUSE
2 p.m. - 4:30 p.m.
3410 Browning Street
Lovely 3 bedroom, split level, living room with L-shaped dining, fireplace and carpet, large landscaped lot. Good financing. 592-3658.

250 HOUSES FOR SALE

0000
00000000000000
0000000000000000000000
0000 HENRY 0000
000 BITTERMAN 000
00 Ltd. 00
0 2700 Government 386-2971 0

OPEN HOUSE
SUNDAY, 2:00-4:00 P.M.
1242 RUDLIN
Close in — between Chambers and Camosun.
2 bedrms., living rm., modern kitchen, sewing rm., part basement, oil-o-matic heating, landscaped lot, 2 patios.
REDUCED TO $18,500
FOR QUICK SALE
With $2,000 down and balance to be arranged.
OPEN TO CASH OFFERS
ERIC A. MACFADYEN
386-2971 For preview call now

CENTRAL PARK AREA

This lovely 3-bdrm. home offers space, comfort and all possible conveniences. Bright kitchen with built-in dishwasher, family room, guest-size living room and dining room with w-w carpet, modern bathrooms, immaculate condition, stucco exterior. An unusual opportunity, exclusively listed at $21,500.

APARTMENT ZONED

Close to all amenities, roomy family home, good location on Camosun near Pandora. Asking $19,000 and open to all reasonable offers.
Mrs. O. Zachary 592-2265
P. G. Jackson Ltd. 388-9102

APPROXIMATELY 1 ACRE, 2-bedroom country home, ½ block from Prospect Lake. Asking $26,500. Offers. No agents. 479-7314.

106 DOROTHY LANE
By owner — $24,900, high view location. 1 year old. 3 bedrooms, separate dining utility off kitchen. Immediate possession. 478-2467.

CADBORO BAY — BY OWNER 3-bedroom bungalow, 1,300 sq. ft., lot 74x160, 3920 Hobbs, 477-4632. No agents. $28,500.

SECLUDED INTERESTING COTtage, fruit trees and flowers. Needs owner with imagination. 385-1592.

258 COUNTRY HOMES AND PROPERTIES

INFORMATION AND ASSISTANCE IN THE SELECTION AND PURCHASE OF PROPERTIES IN SIDNEY AND NORTH SAANICH

SPARLING at SIDNEY
REAL ESTATE — INSURANCE
Offices Opposite the Theatre
SPARLING REAL ESTATE
656-1622
658-5183 Evenings 656-2838

COUNTRY SQUIRE!!! COUNTRY ESTATE!!! COUNTRY LIVING!!

For the discriminating buyer looking for country atmosphere and only minutes from downtown, this 2½-year-old Ranch Style home is situated on 6.78 acres of fantastic property overlooking Elk Lake and many acres of unspoiled park land. This custom built home features 3 bedrooms, 3 character fireplaces of specially hand selected stones, high open beam ceiling, modern electric heat, unusually attractive living room and separate dining room finished in hand selected light cedar with panoramic views of sparkling Elk Lake, the Olympics and Mount Baker, large sundeck, attached double garage. Downstairs there are 3 additional bedrooms, a recreation room and a kitchenette. There is a greenhouse, many young fruit trees and an ideal building site for a barn. Price $85,000. To view this unique property please call:
W. Michaels B. Johnson
386-1341 (24 Hrs. Service)
A. E. LePage, Boultbee Sweet Ltd.

IF YOU ARE RECEIVING PAYMENTS FROM A MORTGAGE OR AN AGREEMENT BUT WOULD LIKE TO SELL YOUR EQUITY FOR IMMEDIATE CASH, PHONE 385-9765 AND ASK FOR ERIC CHARMAN.
WE ALSO HAVE MONEY FOR NEW FIRST AND SECOND MORTGAGES. COMPETITIVE RATES AND QUICK DECISIONS. ALL ENQUIRIES IN STRICT CONFIDENCE.
ERIC CHARMAN
385-9765
CHARMAN PACIFIC REALTY LTD.
608 BROUGHTON ST.

HAVE CLIENT FOR APPROXIMATELY 10-20 ACRES COUNTRY PROPERTY WITH 5 OR 6-BEDROOM HOME. WATERVIEW IF POSSIBLE. UP TO $150,000. PLEASE CALL MARY OR LEIGHTON NOBLE, 386-2955 OR RES. 658-8968.
MAYFAIR REALTY

15-ACRE BEAUTY

Nearly 15 acres within the 6-mile circle. A farm with a paying business established that could be greatly expanded. The modern 3-bdrm home couldn't be nicer kept and the outbuildings are in perfect shape. Truly a beautiful acreage and parklands across the road ensures privacy always. It's an exceptional value at $76,000. F. SHERWOOD — 386-7521. Boorman Investment Co. Ltd., 1111 Government St.

BRENTWOOD BAY

2 bedroom home — near stores, school, etc. Large lot — well landscaped — can be divided when new plan is adopted for the area. Home is older style — well insulated — fireplace in living room — electric heat throughout. Garage and workshop. Price $25,500. Call Jim McKevitt, 652-2078 or
BRENTWOOD PROPERTIES LTD., 652-1141

Prime Country Area (Close In) $34,900

Beautiful 3-bedroom home on over an acre of excellent property (VERY LARGE WORKSHOP GARAGE). No restrictions on keeping animals, chickens, horses, etc. Phone Hugh Yerex anytime, 385-2471 or 479-8169. Johnston and Co. Ltd.

GARDENERS' PARADISE

Cosy two Bdrm. home with full high basement set amongst a wide selection of fruit trees, shrubs, vies and bulbs as well as a wilderness garden on this very large lot. Dollar a month taxes and low costs make this an ideal retirement or starter home. Near the experimental farm. Asking $23,500.
Jim Bulloch Res. 658-8025
W. J. Lindsay Ltd. 479-7111

HORSES, HORSES, HORSES
RANCHETTE — $44,900
SEVEN MILE CIRCLE
An ideal property for the horse owner, 1.6 acres with a very unique tudor home. 2 bdrms. and den, 2 bthrms, living and dining rooms, raiseddlibrary and all just 3 yrs. old. Barn matches the house. Shown strictly by appointment. GRAY LAITE 592-3524 or 386-1361. Canada Permanent.

ATTENTION DEVELOPERS!

Almost 45,000 sq. ft. parcel Apt. Site. Strategic location in OAK BAY. TONI CANNON, 598-4631 or OLIVE MARTIN, 592-9523. Block Bros. Realty, 386-3231.

PEARSON REALTY LTD.
PARKSVILLE, B.C.
Box 399. 248-612

258 COUNTRY HOMES AND PROPERTIES

SAANICH PENINSULA 22 ACRES — SECLUSION — VIEWS

Beautifully treed land with cleared areas for keeping livestock secluded, quality built 5 yr. old home with lovely country views.
—20'x13' living rm., with stone F.P.
—12'x10' dining, opens on to sundeck.
—Spacious cab. kitchen with E.A.
—3 large bedrooms, vanity bath.
—Full high basement with rec. room, fireplace, utility and 2 car garage.
Asking $79,500 — Terms.

BRENTWOOD BAY

Retirement no-step 2-bedroom de luxe pan-a-bode constructed home on ¾ of an acre, with fruit trees and veg. garden; plus a double matching garage, produce road stand and greenhouse.
Asking $31,500—Terms.
385-3435 AL VICKERS 652-2266
P. R. Brown and Sons Ltd.

SOOKE REALTY LTD.
MRS. GOLDIE
642-5426
THE AGENT WITH EVERYTHING!

WE'VE GOT:	
LOTS	from $4,000
ACREAGE	15,800
MOUNTAIN	25,000
COMMERCIAL PROPERTY	from 15,000
FARM	91,000
STARTER OR RETIREMENT HOME	12,000
FAMILY HOME	
V.L.A. HOME	26,500
WATERFRONT HOMES	from 27,000

WHATEVER YOU WANT IN SOOKE — WE'VE GOT IT. (IF WE HAVEN'T WE'LL FIND IT FOR YOU.) PHONE YOUR LOCAL AGENT FIRST.

BRENTWOOD BRAND NEW LISTING

Offering for the first time a lovely parcel of land fenced and X fenced and nearly 4 acres in size. The property is suitable for cows or horses, has barn — 2 greenhouses — black loam — vegetable stand and planted as a paying truck farm at the present time. The 3 or 4-bedroom home iself is absolutely spotless with wall-to-wall carpeting throughout, beautiful panelling and wall to ceiling fireplace.
FULL PRICE $45,000
RON SEDGER
382-8117 or 479-3673
NEWSTEAD REALTY

COUNTRY SECLUSION PEACE AND QUIET

This 3 acre home on the 8 mile circle offers you:
1—Modern 3-bedroom home with 1500 sq. ft. of living area.
2—Large living room, dining room with fireplace.
3—Convenient kitchen with eating area.
4—Rec. room with fireplace and large hobby room in basement.
Asking $36,900
ART LAWRENCE
479-1667 Off. Res. 479-2317
J. H. Whittome and Co. Ltd.
Royal Oak Branch

STRATFORD ROAD
16.91 acre farm, approx. 12 acres cleared. Fenced and cross fenced, 3-bedroom older home, massive big barn with concrete floor plus other outbuildings, street lines on 3 sides. Realistically priced at $59,500.

PAT BAY HIGHWAY VIEW PROPERTY
10.50 acres with 2-bedroom cottage and outbuildings, sweeping view of straits and mountains, property is mainly clear and presently in bulbs, would make an ideal mini farm or ranch.
C. M. BUD FORBES
652-2950 386-2111
MONTREAL TRUST

PROSPECT LAKE AREA

22 acres with seclusion and valley view, 8 miles from town. Trout ponds — substantial water and water storage rights — extensive peat soil reserves for agricultural use or sound income potential. Lovely 7-room home with large swimming pool. This is no ordinary property — come in and see our brochure. Please call —
W. H. SOUTHWARD, 477-3187
G. PERODEAU, 656-4525
J. P. BELL 656-4293
PEMBERTON, HOLMES LTD.
384-8126

METCHOSIN—2.56 ACRES 135' CREEK FRONTAGE

A new home with interesting combination of old brick, rough cedar and hand-split shakes — over 2,000 sq. ft. with 2 finished and 2 unfinished bedrooms, 1½ baths complete and 1½ roughed in. Sunken living room with old brick fireplace, separate dining room and family room with fireplace. De luxe cabinet kitchen, W-W broadloom, 22'-26' sundeck, 8' basement with A.O.H. $36,500 with terms to suit purchaser. Phone 384-2069.

6769 CENTRAL SAANICH RD.
Facing west, this near-new home has a sunny, bright exposure. Includes 3 bdrms., living room with fireplace, hardwood floors throughout, and full basement. This Hucker-built home is a rural beauty, close to element. school.
Reduced to $29,950
656-1154 MR. ELWELL 477-3988
Gordon Hulme Ltd., Sidney

COWICHAN BAY

Beautiful, 8-room home situated in a picturesque 8-acre setting on the Koksilah River. Access to boating and fishing on Cowichan Bay. Panoramic view. Workshop and barn included. All conveniences. Present all offers — VDR will carry balance. CHUMMY CRABBE, 386-3231 or 383-5183. Asking price $59,500. Block Bros. Realty.

SAANICH — 3 ACRES APPROX.
— all usuable land, ideal for cattle or market gardening. Irrigation pond and equipment. 4 bedroom home — extremely good value — low taxes. A must see at $41,000. Call Ben Parent 382-5219 or Mary James 477-5618. Newstead Realty Ltd., 382-8117.

PANA-BODE. COUNTRY SETting, 2 bedrooms, 2 bathrooms, full basement. Sweeping views of Hutchinson Cove. Shirley Wilde of Rex Hughes Agencies. 478-1729 or res. 478-2459.

CAPITAL REGION AGENCIES
2481 Beacon Ave., Sidney, B.C.
Confidence, Reliability, Action !
—656-3951—

SAANICH PENINSULA PROPERTIES LTD.
For all Real Estate requirements
Box 1235, Sidney, B.C. 656-4000

256 WATERFRONT PROPERTIES

220 FT. WATERFRONT

and complete treed seclusion on over 2 ACRES will appeal to the discriminating buyer seeking the comfort of privacy and the appointments of this architect designed 3 BR luxury home. Serious offers invited on the asking price of $79,900. 10 minutes to downtown. Enquiries and appointment to view call!
388-4271 ERIC ZIEGLER 592-1768
Any day or evening
J. H. Whittome and Co. Ltd.

SECLUDED SEAFRONT
SPACIOUS MODERN HOME
This very attractive stucco and brick home offers 2,320 sq. ft. on main floor, four bedrooms, 3 bathrooms, large den, billiard-size family room. Beautiful lot, 165' on the sea. Sewers being installed now. $67,000—good financing. Please call Mrs. MacClement, 477-1841 or 652-2210.

APPROX. 90' NICE LAKE FRONTAGE TREED SLOPING LOT. JUST WAITING FOR A FAMILY WHO WOULD LOVE TO LIVE AT SHAWNIGAN.
HURRY ONLY $15,900
JACK DAVIS 382-2157 (24 HRS.)
WESTERN HOMES LTD.

LOWEST PRICE

For this scarce property. Sunny side of 10 MILE POINT. Charming home of 3 BR and DR with gorgeous view. $54,000. D. B. TAYLOR, 386-3231 or 477-9179. Block Bros. Realty.

TRAILER SIZE LOTS, POWER, water and sewer. See at Mountain View Resort, Shawnigan Lake. 743-2044.

EAST SOOKE WATERFRONT lot, sandy beach, city water, electricity and telephone. $12,000. 592-1566.

SIDNEY REALTY LTD.
656-3928
Real Estate — Insurance
Serving the Saanich Peninsula

256 WATERFRONT PROPERTIES

SHAWNIGAN LAKE A NEW LISTING EXCELLENT FAMILY ACCOMMODATIONS

A LARGE CEDAR SIDING BUNGALOW, HAS BEAMED VAULTED CEILING AND MASSVE BRICK RAISED HEARTH FIREPLACE WALL-TO CEILING. HEATERILATOR MOST CONVENIENT ELECTRIC COOKING CENTRE, LOTS OF CUPBOARDS AND DINING BAR, 3 BEDROOMS, 1 WITH 7 BUNKS AND LOCKERS, TILED BATHROOM, UTILITY, ELECTRIC DHW SUPPLY, OIL HEAT, STORAGE, 2 SUNDECKS, SHALLOW WATER FOR LITTLE CHILDREN, DEEP WATER FOR SKIING OFF NEW FLOAT. DEEP LOT. ASKING $33,850. PLEASE CALL MR. CUSTANCE, 385-2481.
SWINERTON, STEWART CLARK, LTD.

COWICHAN RIVER WATERFRONT 75 ACRES

By following the newly installed hydro lines to the end of Riverbottom Road will take you to this beautiful and park-like property. This parcel is so situated that the river flows through 1-3 of its acreage creating approx. 1,000 ft. waterfront on the North bank and 1,500 ft. on the South bank. The river frontage contains sandy beaches, shoals and trout pools. Property is well treed and serviced with power and telephone cable.
Full Price $60,000
To view or for further information phone RON SEDGER at NEWSTEAD REALTY LTD., 382-8117 or 479-3673.

PEMBERTON, HOLMES LTD.,
384-8126
1—Comfortable all-year four-bedroom home facing west on Shawnigan Lake. Quiet road access; 150 feet lakefrontage with float. Auxiliary cabin, tastefully furnished throughout $36,800
2—Sound, spacious, four-bedroom house on .64 acres overlooking Roberts Bay. 320 feet of excellent waterfront. Asking $60,000.
3—Nicely treed, waterfront or backland lots on Hornby Island. Near one of the finest warm water white sand beaches on the coast. From $3,950.
G. PERODEAU 656-4525
J. P. BELL 656-4293
J. H. G. BOVEY, 652-2324

KING GEORGE TERRACE WATERFRONT SECLUSION SHORELINE APPROX. 140 FT.

Set on about one and one-third acres the location is one of the most highly desired in Victoria. The home has a unique charm offering over 2,900 sq. ft. of delightful living. There are four or five bedrooms, den, separate dining room and an entertainment room which could be claimed as one of the best in Victoria. The price is $108,000. Such a home has features beyond the compass of advertising space. We invite possibly interested parties to enquire further by phoning Mr. Simpson, Res. 598-4056 or at Pemberton, Holmes Ltd., 384-8126.

JUAN DE FUCA, OLYMPICS

Millionaire country — my wife calls it. Its fantastically beautiful, perfectly private, well treed, around 240 ft. of waterfront, high above the sea but good private beach access. Main water and hydro. About 1½ acres, only mile or so out of village. 2 lots, one $21,500, the other $22,800.
DESMOND HOLMES
384-8126 478-1227
Office Evgs. and Wknds.
PEMBERTON, HOLMES LTD.

SPANISH VILLA

LIVE IN LUXURY BY THE SEA
Gracious ultra modern 2-yr.-old home, 1675 sq. ft. with expensive drapes, carpets and electric appliances. Prof. landscaped lot with FANTASTIC VIEWS. Dble. sea wall and easy steps from terrace to beautiful sandy beach at Cordova Bay. Below replacement costs at $87,500.
MRS. ALLAN 592-4958
NORTH WEST TRUST
or
JESSIE McGRATH 384-8001
ROYAL TRUST CO.

NORTH SAANICH 2 ACRES

Quiet, sunny location, over 200 ft. of lovely beach. The Gulf Island View is gorgeous; the lot part wooded, part cleared with beautiful home site; power and water laid on. 1-bdrm. cottage on property has 220 wiring and 3-pce. bathroom.
GRAY LORENZEN
652-1038 ANYTIME
Malahat Realty Ltd.
40, Mill Bay, B.C.

CHOICE WATERFRONT
EXTRA NICE BEACH
GORGEOUS VIEWS
Certainly one of the nicest properties on the peninsula. A charming two-bedroom home with many delightful features plus a cottage for guests or revenue. Situated on Lands End Road away from the crowd and congestion. Worth your time to view at the asking price of $74,000.
J. C. (CLIFF) GAY
386-2111 592-4633
MONTREAL TRUST

101 FT. SEAFRONT $39,950 PRIVACY BEAUTIFUL GARDEN

2 minutes to downtown Victoria. A really charming, mature home. Main floor has 2 bdrms., 3 on 2nd floor. Terrific view from dining room and LR, quiet water for BOAT DOCK. Good terms.
652-1412 RES., 385-7761 (24 HRS.)
MABEL CRACK
D. F. HANLEY AGENCIES LTD.

CREDIBILITY GAP

You will never believe my description of the seaview, the valley view, the 600 ft. of waterfront, the fertile 9 ac., the large stately farmhouse built in 1890, all the other amenities! You may not even believe
THE PRICE OF $106,000
Call me and see for yourself
656-4000 K. DROST 656-2427
SAANICH PENINSULA PROPERTIES LTD. SIDNEY, B.C.

CITY WATERFRONT HOME, $42,500

1,500 sq. ft. home on quiet street. 3 bdrs., large LR and DR, picture windows overlooking Straits, sundeck, OHW heating, in-law suite with 2 bedrooms, picture windows, FP, 3-pce. bath, LR and DR in-line on nice rear lawn. Elec. heat.
D. L. Macdonell
384-4962 B.C. LAND 388-5555

UNPARALLELLED LUXURY!
UNMATCHED
DISTINCTIVENESS!
UNBEATABLE SEAFRONT!
Handcrafted lodge-style home set in virgin treed Lands End acre, 2400 sq. ft. main floor plus luxury living lower. 4 BR's, 3 baths, 3 patios, ultimate quality touches galore! Irreplaceable at $97,500. DICK BATEY, 592-4607, Canada Permanent Trust. 386-1361.

GONZALES WATERFRONT

Must be sold — Gently sloping lot, 62' x 185' to lovely sandy beach. 1,000 sq. ft., home in excellent condition. O.O.M. heat, copper plumbing, wired for range. Excellent holding property. Lot alone worth approx. $21,000. Try your offer, asking $29,500. Mrs. Johnston, 386-7721 or 479-1589. Investors Realty Ltd.

WATERFRONT ALL GONE?
GIVEN UP HOPE?
IT HASN'T! AND DON'T!
2 unique seafront lots available! Superbly treed, vast viewed, Lands End's loviest acre! Quiet, convenient! $29,500 plus distinctive sunny south Sidney half acre with 130' beachfront. Only $15,000. 592-4607. DICK BATEY, 386-1361. Canada Permanent Trust.

MILL BAY $47,500
Spacious three-bedrm. home overlooking Saanich Inlet. ½ an acre of gardens and lawns with 200 ft. of private beach. Sliding doors from Living Rm. to sundeck and from Rec. rm. to patio. We have beautiful photographs. Call J. M. COLLINGE, 478-4141 or 386-1361. Canada Permanent Trust.

DOLPHIN BEACH ESTATES
MAGNIFICENT WATERFRONT
AND VIEW LOTS
DOLPHIN AGENCIES LTD.
P.O. BOX 398, PARKSVILLE
PHONE 248-6156

256 WATERFRONT PROPERTIES

UNIQUE
WATERFRONT ESTATE
CLOSE TO UNIVERSITY
PLUS COACHOUSE

Just listed and truly a magnificent 2-acre property. Main house situated amongst towering evergreens and features superb Gothic windows at either end of the 35x20 ft. living room, mahogany beams and massive fireplace. Separate dining room opens onto garden patio. Den plus 2 or 3 bedrooms master en suite. Bright modern kitchen has attached utility. All rooms have view of sea or woods. Downstairs the billiard room has floor-to-ceiling brick fireplace and extra 4-pce. bathroom. Oil hot water heating system. Coachhouse is self-contained with automatic oil heat.
$87,500
This exclusive listing may be viewed by appointment only.
MRS. MARILYN SECORD
886-7521 592-2134
Boorman Investment Co. Ltd.,
1111 Government St.

CORDOVA BAY
WATERFRONT HOME
Ever dream of retiring to a comfortable, secluded, waterfront with exhilarating sea views in summer and the white capped rollers of winter. A secluded and sandy beach and miles of sand bar to stroll on. An old and comfortable home with large rooms and a big fireplace, a home that could be altered simply by a handy man to your special tasts. Have a peek at 4901 Cordova Bay Rd., a veritable little jewel and a beautiful way of life. Kitchen garden is already planted. Price $36,500. Call:
MR. STOTHERS
386-1341 or 658-5285
HILLSIDE SHOPPING CENTRE

OVER 60 ACRES
25 cleared, some timber. Good residential area. 800' of beautiful sandy beach. Good area for bathing and safe for children. This property is unspoiled by modern development and offers great opportunity where privacy and natural surroundings are appreciated. The trees, which include well grown arbutus and fir, and charm to the surroundings. You will find an inspection of this property well worth while. Full price $107,000. Terms. For appointments to view call Bob Bruce evenings or weekends at 746-7647.

Nanaimo Realty (Duncan) Ltd.
471 Trans Canada Highway
Phone 746-6177 Duncan B.C.

SALTAIR WATERFRONT
1.29 acres, 285 ft. of lovely beach, this charming older Tudor style home features 5 bedrooms, nursery, living room with fireplace, dining room, part basement, new heavy wiring, A.O. furnace, good soil. Swimming, fishing, clams and oysters at your door. $55,000. Phone 246-9718.

SECLUDED SEA FRONT HIDE-A-WAY, 30 MILES NORTH OF VICTORIA, 300 FEET OF CLEAR BEACH, 6-ROOM BUNGALOW WITH BASEMENT, PANORAMIC VIEWS, $47,500. PLEASE CALL MR. CUSTANCE 385-2481.
SWINERTON, STEWART CLARK LTD.

SANDY BEACH
Located in S. Sidney between 9241 and 9255 Lochside Drive, this is a lightly treed and level lot, ready for home construction. Perc. tested, area 75x125, and flexible terms.
Asking $20,000
656-1154 MR. ELWELL 477-3988
Gordon Hulme Ltd., Sidney

COMPLAINERS ARE
always making a noise about outsiders buying up our choice waterfront acreage. Now as a Canuck here is YOUR chance. 60 acre parcel, ½ mile waterfront $30,000. 5 acre plot 1500' waterfront $20,000. Dar Garside 385-2458. Byron Price and Assoc. Ltd.

2 LOTS LANGFORD LAKE
Located on the west side, has over 100' of waterfront, old cottage of little value (maybe). Many trees, good home site on city water and should perc. ASKING PRICE $21,000 with terms. Phone G. L. LLOYD, 479-4105 or 477-1841.
Block Bros. Realty Ltd.

PRIVATE SALE
Lakefront. Approximately ½-acre landscaped. Panelled kitchen opens to sundeck. Panelled living room with fireplace affords a great view. 2 Bedrooms, dining room, small garage and dock. Finished basement. Owner asking $34,500. Phone 478-6989. Open Saturday.

MILL BAY, CHOICE WATERFRONT site ready to build on now. Steps to beach, good fishing and boating. Water service, good road. $12,500. Terms. MILDRED STAPELLS 479-1667 Off. or Res. 477-4860. J. H. Whittome and Co Ltd. Royal Oak.

90 FEET WATERFRONT, SANDY beach, Deep Bay—(north of Qualicum). Fully serviced. O.K. for trailer. $10,500. Terms. LEW MOILLIET, 382-7276, 477-9251. Town and Country Realty.

WATERFRONT
Approximately 200' waterfront with 2½ acres of property at Mill Bay. A small, 2-bedroom home, and a large 8% mortgage. Price $35,000. 592-0121.

1 ACRE, $6,900, 190' ROAD frontage, and 200' on small lake, 6-mile circle, perc tested. Lakeridge Place, 598-5701.

DENMAN ISLAND WATERFRONT and seaview lots on water main. $5300 and up. Seaview Estates Ltd., 813 Fort. 477-6764.

LANDS END ROAD
1.03 acres wooded waterfront property. Terms — $24,000 firm. 384-8307.

LAKE FRONTAGE, LARGE 5-bedroom home on 10 acres, 300' lake frontage on Quamichan Lake, $55,000. Owner, 746-5710.

258 CONDOMINIUMS AND TOWNHOUSES

BEACH DRIVE
MAGNIFICENT SEAVIEW
$29,500
Extra large living room with glass doors to balcony. A guest-sized dining room and cabinet kitchen with colored appliances and TWO TWIN-SIZED BEDROOMS make this co-op suite one of the most attractive on today's market. Situated on the top floor of a three-storey building handy to stores and transportation. For appointment to view this exclusive listing please call ALEC GOWER 592-2407.

OAK BAY TOWERS
The condominium building which is famous for its lovely secluded garden. We are pleased to offer a very large one-bedroom suite, with SOUTHERN exposure, which overlooks this beautiful setting. There is a large SEPARATE dining room and a LARGER than average kitchen. Complete with PARKING SPACE. PRICE $21,200. Exclusive listing call DON WHYTE, 592-2407.

WHYTE and GOWER
OAK BAY PROPERTIES LTD.
2227 Oak Bay Avenue

THE
GLEN ALDEN
THE CONDOMINIUM WITH A DIFFERENCE
THIS BEAUTIFUL CONDOMINIUM HAS SUITES FROM $23,000
Downtown Living — Country Quiet
Only 2 Valued Suites Left
—Larger than average two-bedrm. suites.
—Sauna.
—Top Quality Construction.
—Your Choice of Broadloom.
—Quiet City Centre Location.
—Close to All Amenities: Banks, Schools, Medical Clinics, Shopping, Restaurants, Antique Shops.
OPEN HOUSE
SATURDAY AND SUNDAY
1146 VIEW STREET
FOR INFORMATION PHONE
385-5911

CONDOMINIUM
$12,900
ALMOST NEW
ONE-BEDROOM UNIT
SEE THIS TODAY
PHONE:
OSCAR SPRINGER
BROWN BROS.
ON BLANSHARD
385-8771 (ANYTIME)

ALL OFFERS
Trades and terms considered on this almost new Fairfield 2-bdrm. condominium. LES FISHER 477-4238, 386-1361. Canada Permanent Trust.

258 CONDOMINIUMS AND TOWNHOUSES

DELUXE CONDOMINIUM
MAGNIFICENT
PANORAMIC SEA VIEWS
First time on the market, nearly brand new executive suite featuring sweeping seaviews from Trial Island to Race Rocks, 19x16 living room with fireplace and wall-to-wall carpet ... 13x11 dining room with w-w carpet and patio off ... Ultra modern electric kitchen with dishwasher, fridge-freezer, stove, garburator and trash smasher ... Cosy den ... 2 large bedrooms with large closets ... 2 sparkling bathrooms ... Separate laundry with washer and dryer ... Elevator ... Drive-in garage ... 1370 sq. ft. of luxury living at a full price $46,500.
DICK JAMES, 385-2481
Swinerton, Stewart Clark, Ltd.

GORDON HEIGHTS
TOWNHOUSES
PRICED FROM $22,900
CORNER OF FELTHAM AND SHELBOURNE
OPEN DAILY 1:30-4:30
(except Sunday)
CALL 383-4141 FOR MORNING AND EVENING APPOINTMENTS
See them now. 2 or 3 bedrooms. Fireplaces. Private landscaped yards.
NHA FINANCING
LOW DOWN PAYMENT OR CLEAR TITLE FOR CASH
CITY SAVINGS & TRUST
383-4141

FAIRCLIFF
1433 FAIRCLIFF LANE
"VICTORIA'S ONLY GARDEN CONDOMINIUMS"
NHA FINANCING AVAILABLE
SUNDAYS, 12-5
WEEKDAYS, 11-6
DAWSON DEV. LTD.
385-8822

BAYSHORE VILLA
ON THE SEA
Victoria's finest seafront condominium has available a luxurious 2-bedroom and den suite (1415 sq. ft.) with wood burning fireplace and the best of appointments. Only 2 suites per floor for the ultimate in privacy and gracious lifestyle. Call JIM ALLAN, 386-2955. (Trade in your present home if you wish.) Mayfair Realty.

PRESTIGE LOCATION, 660 BATtery. 1 block to Beacon Hill Park and sea view. 1-bedroom de luxe suite, $17,200. Quality appointments and choice of posh carpets. Open daily 1-5 including Sundays. 384-3021.

OAK BAY — BY OWNER
Prestigeous seaview, 2-bedroom condominium. Charming unique. No agents. 598-2682.

263 GARAGES FOR SALE, RENT OR WANTED

GARAGE WANTED TO RENT. Tillicum — Burnside area, or Blenkinsop-Cedar Hill area. 477-4239.

GARAGE FOR RENT $10. Trutch St. Fairfield. 598-4793.

265 HOUSES WANTED TO BUY

CHARMAN PACIFIC
REALTY LTD.
608 Broughton St.
385-9765

WANTED
BUILDING LOT
MUST HAVE 70-FT. FRONTAGE. CLIENT WILL PURCHASE IMMEDIATELY. UP TO $10,000 CASH. WITHIN 10-MILE CIRCLE. CALL:
LEN LEDOUX
385-9765

WANTED
SMALL ACREAGE
1 TO 10 ACRES FOR RETIRED GENTLEMAN, WISHES TO GROW SOME FRUIT AND VEGETABLES AND RAISE A CHICKEN OR TWO. HOUSE NOT TOO IMPORTANT. COUPLE OF OUTBUILDINGS TO HOUSE SOME ANIMALS! WILL PAY UP TO $3,000 PER ACRE. CALL:
LEN LEDOUX
385-9765

WANTED
4 BEDROOMS
FOR LARGE FAMILY WISHING TO MOVE INTO FAIRFIELD OR OAK BAY AREA, ALTHOUGH ANY GOOD DISTRICT WOULD BE SUITABLE. MUST HAVE SEPARATE DINING ROOM AND BASEMENT. ALL CASH TO $40,000. CALL:
LEN LEDOUX
385-9765

WANTED
RETIREMENT HOME
JUBILEE AREA PREFERRED. 2 BEDROOMS, WITH OR WITHOUT BASEMENT. OIL HEAT A MUST. CAN PAY UP TO $25,000 CASH. CALL:
LEN LEDOUX
385-9765

WANTED IMMEDIATELY, THREE BEDROOM, OLDER HOME IN GOOD CONDITION. MY PURCHASER WILL PAY CASH WITH POSSESSION DATE TO SUIT YOU! ANY GOOD AREA — CLOSE IN — FAIRFIELD PREFERRED. ERIC CHARMAN, 385-9765, 608 BROUGHTON ST. (ACROSS FROM EATON'S PARKADE).

I STILL NEED
1. VLA property with "smallish" house, preferably at least 1 acre of arable land. Up to $30,000.
2. Big, old fashioned house with 4 bedrooms. Desirability of area could be established by a phone call. Up to $30,000.

NO OBLIGATIONS — I know my clients and all I need is one look at your property to qualify it. HARRY WRIGHT at 382-2157 (anytime).

HAVE SOLD MY CLIENT'S home. They want 2 or 3 brs., full basement, SEAVIEW. Must be NEWISH and good area. Possession 1 July. Up to $40,000 cash. Also serious buyer for Crestview Rd., Vista Bay Rd., or Beach Drive. SEAVIEW and 3 brs. up to $65,000.

GEORGE BLACKBURN
386-2111
MONTREAL TRUST

NEEDED!
Fairfield or Oak Bay. Up to $24,500 CASH. Preferably no bsmt., 2 or 3 bdrm for retired couple. This is a genuine request, so please call: JERRY MIREAU at 385-7761 or 385-3930 RES.
D. F. HANLEY AGENCIES LTD.

CLIENTS WAITING. I NEED Shawnigan Lake properties for early possession. Please contact Edith Gutemar at Shawnigan Lake this weekend, 743-2646 or weekdays in Victoria 479-1667 or 479-5627. J. H. Whittome and Co. Ltd., Royal Oak Branch.

HAVE CLIENT FROM CALGARY, RETIRING TO VICTORIA IN JUNE. REQUIRES 1-BR COTTAGE IN GOOD SHAPE.
WILL SHEPPARD
383-4141 ANYTIME
CITY TRUST

WANTED IN SIDNEY
My Alberta customer wants me to find him a two-bedroom home, must be in good condition and under $20,000.
Call GRAE LANGSTON, 386-8596
Island Pacific Realty, 388-6231

GUARANTEED SALE
If your property is suitable for rental or renovations and under $20,000 quickly call
IRENE DALZIEL
388-6231 or 384-8692
Island Pacific Realty

WANTED
2-3 and 4-bedroom homes. All ages and all price ranges. Quick decision given. Call DEL HOEGI — 386-7521 or 383-1640. Boorman Investment Co. Ltd., 1111 Government St.

CLIENT REQUIRES 2 OR 3 BEDroom home with basement in high Quadra or good residential area. Full price $23,000 to $27,000. Call Herb Hodgson 384-7128 Res. 382-3835. Douglas Hawkes Ltd.

265 HOUSES WANTED TO BUY

SPOT CASH
Wanted: homes suitable for renovating. Up to $20,000, quick decisions, immediate action. FREDDY STARKE, 388-6231 or 384-9633. Island Pacific Realty Ltd.

CASH CLIENTS
will pay all cash or cash to mortgage for your 2 or 3 bedrm home with basement if possible. Call Victor Wong 385-2458 or 479-6569, Byron Price and Assoc. Ltd.

I WILL BUY YOUR HOME
for cash if suitable for rental. For fast action, call my agent, MR. J. ROGERS at Block Bros. Realty anytime. 386-3231 Res. 477-4569.

SOUTH OAK BAY
Urgently wanted 3 or 4-bedroom home with basement. Good garden. Priced around $35,000. Call TED SMYTH, 477-5617 or 386-1361. Canada Permanent Trust.

WANTED
Older home for cash, under $15,000. No agents. 479-2209.

REQUIRED SMALL HOME ONLY in View Royal, top price $10,000 cash. Victoria Press, Box 681.

268 LISTINGS WANTED

HENRY
BITTERMAN
Ltd.
2700 Government 386-2971
When you list with us you pay nothing until your house is sold and then only 4%.
HENRY BITTERMAN LTD.

MY WIFE AND I LIKE TO CONCENTRATE OUR EFFORTS ON SELLING THE HOUSES WE HAVE LISTED AND WE ARE NOW DOWN TO ONE LISTING. WE NEED MORE LISTINGS. IF YOU WANT SOMEONE TO MERCHANDISE YOUR PROPERTY CALL US — MARG OR GLEN McGREGOR 385-2458. RES 477-3675 — NO OBLIGATION. BYRON PRICE AND ASSOC. LTD.

LISTINGS WANTED
Do you want to sell your home? For best results phone
HAZEL CLARKE
385-6635
Or NORMA HILL
382-9707
Shirley Philps Homefinders Ltd., 386-2911

THINKING OF SELLING?
List with the BEST, the way YOU want 3 ways to choose from. Call GERRIT KLOOTWYK of Block Bros. Realty for details. 1800 Blanshard St. 386-3231. Res. 384-2581.

YOUR HOME IS SPECIAL! VERY SPECIAL! SELLING IT DESERVES SPECIALIST ADVICE AND ACTION! GET BOTH! CALL DICK BATEY, 592-4607, CANADA PERMANENT TRUST. 386-1361.

270 EXCHANGE REAL ESTATE

BIG FOR LITTLE
Have almost new 6-room, 2-bathroom, full high basement bungalow on almost a half acre. Will accept small, older or revenue property. Phone D. OKKER or KEN WALTERS 385-2481 anytime.
Swinerton, Stewart Clark, Ltd.

CONTRACTORS!
Will exchange equity of $6,000 in Central Saanich acreage for labor and materials. G. Devlin, 385-2725, 382-2760.

LOVELY NEW 3-BEDROOM 1,350 sq. ft. house near Royal Colwood Golf course, for a similar house or 3-bedroom duplex in the city. 478-3335. Principals only.

271 LOTS FOR SALE

LOTS FOR SALE
READY FOR CONSTRUCTION
31 lots, completely serviced, close to elementary and high school, University and Racquet Club. 3 blocks to shopping centre. Prices range from $9,200 to $11,000 per lot. Lots are located on Forest Road and Larchwood Drive. For information or inspection call 477-5422 or 388-9181.

OCEAN VIEW
ROCKLAND
We are proud to present to you TWO magnificent building lots. Both 89 ft. frontage x 135 ft. depth and gently sloping towards the Straits of Juan de Fuca. These lots are nestled amongst gracious Rockland Tudor and their beautifully manicured grounds. Priced to sell at $16,500 ea.
DAVE DAND, 386-0934
DOUG BAVINGTON, 598-3929
OR 385-7761 ANYTIME
D. F. HANLEY AGENCIES LTD.

½-ACRE LOTS
NORTH SAANICH
On Neptune Rd. just off Landsend Rd.
A—View lot — $10,000
B—Beautifully treed building lot — $8,000
See our signs
D. OKKER
478-4501 EVENS.
KEN WALTERS
385-2481 ANYTIME

NEXT BEST TO
WATERFRONT
On Central Saanich Cul-de-Sac, across the road from beach access. Sewer and Water available, 92' frontage, a seaview lot among lovely homes. ONLY $10,500. Call
GRAY LORENZEN 652-1038
Anytime
Malahat Realty Ltd.
40, Mill Bay, 743-5525

3 ACRES
NORTH SAANICH
Two adjoining parcels available at $13,500 and $14,500. Each has 190 feet frontage on McTavish Road. High view treed property with excellent building sites. Low down payment if required.
BRENT D. EWING
388-6424 (658-5661)
BAYSHORE REALTY LTD.
512 Fort St.

CORDOVA BAY
HIGH SEA VIEW LOT
100 ft. frontage. All underground services and ornamental street lighting. Approved building area of all fine homes. House plans and building permit available extra.
Price $13,200
Call Wally Heillesen or Geo. Parsons, 388-5555.
B.C. Land and Insurance

LOTS OF LOTS
1. WATERFRONTAGE near Sidney, almost ½ acre. Asking $20,000.
2. 3—50x140 building lots, just outside sewer area. Asking $6,000.
3. 10 acres on Salt Spring Island, close to Ganges. Asking $16,500.
For further information, please call CAROL FERGUSON at D. F. HANLEY AGENCIES LTD., 385-7761 ANYTIME.

SCARCE SECLUSION
2 ACRES, QUEENSWOOD
Most beautiful bldng. site in prestige area. Wooded but cleared of underbrush. Close to all amenities. Subdividable into two parcels. TONI CANNON 386-3231 or 598-4631 or MELODY VILLENEUVE, 598-3518. Block Bros. Realty.

TREED LOTS
Nicely treed lots in area of new homes off Wishart Rd. Approx. ½ acre to 1 acre. Priced $6,000 to $9,250. Call me right away. Bill Hodgson, 385-2458. Byron Price and Associates Ltd.

METCHOSIN
2-2½ acre lots, well timbered, $5,900 to $8,300 reduction for CASH. Down payments as low as $500.
DESMOND HOLMES
384-8126 or 478-1227
Office Evenings and Weekends
PEMBERTON, HOLMES LTD.

UPLANDS, LEVEL LOT OVER ½ acre on quiet cul de sac. Near golf club. Partial views. A really choice lot. $27,000. BILL McCARTER, 592-3970 or 385-9741. J. A. Henderson Realty Ltd.

271 LOTS FOR SALE

SOOKE AREA
Nice building lot with Seaviews, close to water. Utilities in, area of good homes. Full price $6,900, with terms.
B. SIMONS — 386-1341
A. E. LEPAGE BOULTBEE SWEET LTD.
HILLSIDE SHOPPING CENTRE

APARTMENT SITES
29,700 sq. ft. site in city, 2 streets. $2.70 per sq. ft.
or
24,000 sq. ft. site, corner, Sidney. Priced at $42,000.
656-3951 L. CUMMING 656-4550
Capital Region Agencies Ltd.
2481 Beacon Ave.

½ AC. LOT 6400 BLK. OLD WEST Saanich Rd. A very nice prop. with a good home site, surrounded by dogwood, maples, and cedars. Has been perc tested and approved. Plans are available. Asking $7,000. Call G. O. LLOYD, 479-4105 or 477-1841.
Block Bros. Realty Ltd.

12 SEASCAPE LOTS
10% DOWN
Lovely treed sloping lots on hydro, phone, and water. In Sheringham Estates. At least 1 acre. Average price $6500. 45 minutes from town. Ideal for permanent or recreational homes. F. Wills, 388-4271.

VIEW LOT
BROADMEAD
Treed, slight slope, underground wiring. Approved for septic tank. 85'x155'. Good value at $11,900. Call Simon Flett, 385-2471 anytime. Johnston and Co. Ltd.

½-ACRE SEAVIEW
Level and lightly treed. Public water and power. Close to schools, about 100 yards to good beach on Sooke basin — $4,750 terms.
F. SHERWOOD — 386-7521
Boorman Investment Co. Ltd.,
1111 Government St.

PANORAMIC OCEAN VIEW OF Cordova Bay and Straits of Juan de Fuca. Character building site—.7 Acre $23,000. MILDRED STAPELLS 479-1667 or Res. 477-4860. J. H. Whittome and Co. Ltd. Royal Oak.

METCHOSIN LOTS
2 acre lots of parkland, wildflowers, dogwood, arbutus and fir trees one with seaview. Close to shopping and schools. $7,500. MRS. McKEAGE, 479-5868. Island Pacific Realty Ltd.

2 SEAVIEW LOTS
App. ½ acre—$22,000
App. 1/3 acre — $18,000
Local 10 Mile Point. Beautiful views. Call ROMA NICOLL, 386-2955 or res. 656-4666. Mayfair Realty.

HIGH SIDE OF EAST SOOKE Rd. 3 lots of approx. 1 acre each and 1 of approx. ½ acre. $4500 each. For details call STAN JAMES, 592-3740 or WAYNE SCOTT, 479-6087. Mayfair Realty. 386-2955.

NORTH SAANICH
1 lot — 1.01 acres—$6,000.
1 corner lot—1.35 acres—$8,000
GOOD TERMS
BRUCE McILROY, 384-8001
The Royal Trust Co.
1039 Johnson Street

DUPLEX-ZONED DOUBLE LOT with water view. North end of Catherine St. above Banfield Park. 11,952 sq. ft. Asking $12,000. Call ELEANOR SANDERSON 388-4271, 384-9610.
J. H. Whittome and Co. Ltd

GORDON HEAD
LOT ONLY $5,900
Audrey Grimshaw, Borge Jorgensen, 386-2911. Shirley Philps Homefinders Ltd.

TWO SEWERED LOTS, 50'X115', inside 2-mile circle just off the Gorge. Asking $8,500 each and open to offers. F. WILLS, 388-4271. J. H. Whittome and Co. Ltd.

ONE ACRE—SOOKE DISTRICT Seaview lot with water. 100 yards from beach via access road. J. M. COLLINGE, 386-1361, 478-4141. Canada Permanent Trust.

METCHOSIN ACREAGE LOTS
2 acres each of trees, seclusion with lovely view. $9,500. MRS. McKEAGE, 479-5868 or 388-6231. Island Pacific Realty.

2 acres Humpback Road, open to offers. Terms available. Phone 384-1711 or 478-1983. Rhynhard Developments Ltd.

½ ACRE VIEW LOT, WILLIS Point $6,000—$100 down, $60 per month. A. KLENMAN, 592-1121. Town and Country Realty.

WATERFRONT LOT, CADBORO BAY RD., $25,000. SAVARY ISLAND LOT, $1700. STAN SAGE, 384-8001, ROYAL TRUST CO.

SOUTH OAK BAY, 1 BLOCK from the sea. Beautifully treed, 2 sets of plans included. $13,500. 598-4318.

APPROXIMATELY 33,000 SQ. FT. of possible small apartment or row housing property. $70,000 or offers. Phone 592-6457.

IDEAL HOLDING LOT 50x126 ONLY $1500. TERMS AVAILABLE. PETER TER VEER 384-8001 Royal Trust Co. or 479-1588 (Res.)

LOTS, LOTS, LOTS
6 lots with sea view, all ¾ acre or more, close to golf, fishing, ferries and airport. Call 656-4856.

METCHOSIN
2.01 acres of cleared sea view property. 1 block to beach. For sale by owner, $15,500. 478-6237.

BEAUTIFUL SEAVIEW HIGH Doncaster, $12,500. Cordova Bay, $11,500. 658-8805.

FOR SALE—2 TREED BUILDING lots, Glen Lake area. 478-3650.

273 PROPERTY FOR SALE

HENRY
BITTERMAN
Ltd.
2700 Government 386-2971

HORSE LOVERS
19 acres located 4 miles south of Duncan. Magnificent Tudor style home. Full basement with 30'x29' rec. rm. and workshop and laundry. Main floor consists of entrance hall, 30'x29' living rm., 30'x25' dining rm., dream kitchen; wash rm and cosy den. Up and handsome staircase you will find 4 large bedrms with wall-to-wall carpets, sewing rm and 2 (four piece) bathrms. Oil fired automatic hot water perimeter baseboard heating. Excellent water supply, 200 amp service for power tools. Separate storage barns with 4 box stalls for horses.
LISTED AT $93,500
CALL ERIC MACFADYEN
386-2971 24 Hr. Service

IDEALLY PRICED
5 acres in 9-mile circle—useable land, southerly exposure $16,500. 6 acres nicely sloped, useable land only $12,000.
LILLIAN HENDY, 479-1667 or
BRIAN J. BROWN, 479-1667
J. H. Whittome and Co. Ltd.

THREE ACRES
With frontage on Douglas St. and at $16,900 per acre this is one of the best investments in town.
CALL S. W. BRIDGES
386-7721 478-1455
Investors Syndicate Realty Ltd.

MILL BAY
WATERFRONT, ACREAGE
LOTS, FARMS
Call "land specialists," 743-5525
Malahat Realty Ltd.
Mill Bay, B.C.

DEVELOPMENT COMPANY will pay all cash for your property if potential for apt. zoning. Call agent Ted Chartres, 479-1667 or Res. 385-5508. J. H. Whittome and Co. Ltd. Royal Oak Branch.

WILL SELL SYNDICATE SHARE in 85 acres Brentwood area. Excellent opportunity to earn a handsome profit. Total value $9,000. Equity $6,000. Sale subject to syndicate buy-back option. G. Devlin, 385-2725.

METCHOSIN DISTRICT
2-acre lots — $6,500 and up
REX HUGHES AGENCIES LIMITED
478-1729

APPROXIMATELY 30 ACRES, AT Shawnigan, name your down-payment. No agents, please. 385-7154. Call evenings preferably.

FOR SALE: 22 ACRES, CREEK runs through it. Box 88, Coombs, B.C.

3 LOTS AND HOUSE FOR SALE. Bay Street. Apartment zoned. 384-3195.

2-ACRE TREED LOTS, CLOSE IN on Sooke Road, from $6,500. Terms. 478-1975.

274 PROPERTY WANTED

BUILDING LOT IN GORDON Head, Central Saanich or Brentwood. Approximately $8,000. 382-7985.

274 PROPERTY WANTED

CASH NOW
FOR BUILDING LOTS or LAND TO SUBDIVIDE OR DEVELOP. AL PORCHER, 386-2955 or Res. 384-5823. Mayfair Realty.

VICKERY AND SONS LTD.
LOTS OR ACREAGE IN ANY AREA
592-6149 592-6622

APARTMENT-MOTEL, COMMERcial sites and sub-divideable land required. Contact Mardon Construction, 592-0995.

WANTED; LARGE LOT IN COLwood area. Cash. 478-5264 evenings.

WANTED: APARTMENT AND motel sites, and subdivision land. 592-2938, anytime.

WANTED; TO LEASE UP TO 10 acres. 477-2895.

280 ACREAGE FOR SALE and WANTED

CENTRAL SAANICH
SECLUSION, VIEW
21.4 Acres of some of the nicest land the Saanich Peninsula has to offer. 5 min. to BRENTWOOD BAY. Beautifully treed. At only $2,600 per acre, this won't last. Vendor very anxious. Try your offer. Call BARRY BOWES or DAVE BILLINGHAM at 386-3231. Block Bros. Realty.

SECLUDED ACREAGE
A FEW HUNDRED FEET FROM the ocean on the high side of E. Sooke Rd. Heavily wooded, undulating land in its unspoiled natural beauty. Good building sites with views and seclusion. 2 parcels of approx. 16.5 and 19 acres. $18,500 and $21,500. Call STAN James, 386-2955 or res. 592-3740 or WAYNE SCOTT, 386-2955 or res. 479-6087. Mayfair Realty.

JUST LISTED!
This property is 5.09 acres situated near Elk Lake. Partially treed and partially pastoral. This is lovely property with good exposure. Substantial financing on good terms available to full price of just $18,900. Call ELAINE BAXTER at 658-8324 or STAN EAKIN at 478-5818 or at the office at 385-7761.
D. F. HANLEY AGENCIES LTD.

WEST SAANICH
2.19 ACRES — Variety of trees and several good building sites. Terms. Only $11,250 and within 9 miles of the city centre.
5 ACRES — Level and treed and excellent for building or holding. Price $22,500.
385-3435 J. P. H. EVANS 477-4452
P. R. BROWN and Sons Ltd.

HIGHLAND DISTRICT
10½ acres, $19,000, valley bottom grass and timber. Ideal small farm or weekend retreat.
12½ acres, with part lake, $25,000.
Good Financing Available
DESMOND HOLMES
384-8126 478-1227
Office Evgs. and Wknds.
PEMBERTON, HOLMES LTD.

SAANICH ACREAGE
27 acres of high, easily accessible property, nicely treed, tremendous potential for future subdivision, within 8-mile circle, vendor will consider trades only, $1,740 per acre price chopped to $47,000.
Annemarie Bolender, 477-8653 or
Block Bros., 477-1841

395 WILDERNESS ACRES ON Kingcome Inlet, abounding in Wildlife. Approx. 100 acres in rich, lush natural meadow. The rest virgin timber. Asking $55,000. More details from: BETTY SILVER 386-1341 A. E. LEPAGE BOULTBEE SWEET LTD.
Hillside Shopping Centre

CENTRAL SAANICH
Level industrial zoned land. Keating X Road area. Water and power now, sewers in near future. Can be purchased in 2 to 10-acre lots.
385-3435 AL VICKERS 652-2266
P. R. BROWN and Sons Ltd.

CASH
For property in the Greater Victoria area including Colwood and Metchosin
KASAPI CONSTRUCTION
CO. LTD., 386-6191

METCHOSIN
TREED 2.72 ACRES AND OFFERING COMPLETE SECLUSION. CALL QUICKLY BEN PARENT OF NEWSTEAD REALTY LTD. 382-8117 or 382-5219.

7.6 ACRES ALL FENCED, 350FT frontage on Otter Point Rd. $14,300. Ted Chartres 479-1667 or Res. 385-5508. J. H. Whittome and Co. Ltd. Royal Oak Branch.

12½ ACRES TREED PASTURE, pond and lake view. No agents 479-6749.

280 ACREAGE FOR SALE AND WANTED

WILLIS POINT
MARK LANE
10 ACRES (APPROX.)
WITH 4 SUMMER CABINS
Extensive road frontage on power and phone lines. Certainly a rare investment opportunity for a person with an eye on the near future. An exclusive listing priced at
ASKING
$27,500
Substantial down payment
A. E. Seeber 384-9335
A. BERNARD and CO. LTD.
655 Fort St. 384-9335

SUNDAY DRIVE
SEE!
19.75 ACRES
SOOKE RD.
ASKING $14,000
OR CALL:
CLIFF BENNETT
386-2961 or 592-2007
NATIONAL TRUST CO.

COUNTRY LIVING — LOW TAXES — EASY TERMS. Approx. 2 acres with sweeping view, good drainage, excellent water. Lightly wooded with streams, lakes and sea close by. Convenient to shopping. Located near Mill Bay. Quiet and peaceful, ideal for either family or retirement. REALISTICALLY PRICED at $6950 LOW DOWN PAYMENT if desired. CALL OWNER, 743-9711.

ACREAGE FOR SALE?
Large or small, with or without home building lots, etc. Call GEORGE CHAN, the specialist in Land. 386-2955. Mayfair Realty.

285 UP-ISLAND PROPERTIES

PARKSVILLE

HANDYMAN SPECIAL—
Over 3 acres of woodland and garden soil. Also partly completed A-Frame with 2 B.R. upstairs. This is close in and has many possibilities. H-545 Time's a wasting phone Matt Madsen eves. 248-6525. Full Price $13,000.

TWO MILES FROM PARKSVILLE
A cute and cozy 2 B.R. log cabin on 1 acre of land, and only ¼ mile from main hwy. at the low asking price of $9,000 with some terms, call Del Johnston this evening at 248-3153. H-550.

TRAILER PARK SITE—
Almost 16 acres with over 600 ft. of highway frontage. Wooded with good sized evergreens and just 1½ miles from Parksville centre. Excellent holding property or would be well suited for mobile home development or trailer park. Attractively priced at $16,000. A-244. For more information, contact Bill Goard eves. 248-6963.

R. THWAITES AGENCIES LTD
Established 1912
Parksville, B.C. Ph. 248-3229

COWICHAN
RIVER FRONTAGE
Just under 2 acres and 300 ft prime riverfrontage. Older 5 bedroom home, good condition. Owner moving to Victoria and anxious to sell. Asking $42,000 or near offer MLS 16782.

COWICHAN
RIVERFRONT LOT
Nearly one acre, 100 ft. of riverfrontage. Good road and hydro $7,900 MLS 15867.

TREE LOTS
A quiet acre in the country, good soil, all perc tested, easy access, good frontages, 2 miles to Cherry Point Beach. See sign at Telegraph and Cheeke Road. Prices $4,500 each with $450 cash, bal at $50 per month including 9½ per cent, 3-year term.
Call PHIL LE MARE at 746-5171 or eve. 746-5460.

H. W. DICKIE LIMITED
DUNCAN B.C. 746-5171
"WE SELL THE ISLAND"

HOUSE AND COTTAGE, SEPArate lots, adjacent near beach view of water. Bezzola, 746-5540 Maple Bay.

COBBLE HILL
Small house, full basement on ½ acre. Asking $12,750. Open to offers. 743-2233.

LOTS $2950 AND UP, $100 DOWN. Shawnigan, Mill Bay area. 743-2295, 743-2848.

NOW—GORES SPIN OUT SOFTLY

A947
SIZES 8-18

by Rembrandt
PRINTED PATTERN

GRACEFUL GORES fanning out hemward shape one of spring's softest, prettiest, day or dinner dresses. Printed Pattern A947 by Rembrandt is charmingly yoked and topped by the curved band that fits close to the neck. This is a dress that will spend very little time in your closet — it fits gracefully under a spring coat now, travels by itself all summer long. Choose a wildflower color in a linen blend, easy-care knit with body, or cotton.

Printed Pattern A947 is available in NEW Misses' Sizes 8, 10, 12, 14, 16. Size 12 (bust 34) requires 3 yards 45-inch fabric.

Send ONE DOLLAR for Printed Pattern A947 to Pattern Department, Daily Colonist, 60 Front Street W., Toronto, Ont. Please print plainly YOUR NAME, ADDRESS with STYLE NUMBER and SIZE. Add 15c for each pattern for first class mail and special handling.

SEND NOW! NEW 1972 COUTURE PATTERN BOOK will make your dreams of an entire wardrobe of designer clothes come true — everything from pantsuits to city shorts to mini-jumps to dresses, costumes, separates for Misses', Half Sizes. Includes 50c FREE coupon—apply to any One Dollar pattern in our Book No. 27. Send 50c now!

INSTANT FASHION BOOK! Learn to stretch, accessorize, revitalize your wardrobe. Choose right lines to minimize flaws, avoid mistakes. 128 pages, hundreds of pictures. $1.00.

INSTANT SEWING BOOK helps you to wear tomorrow what you start sewing today. 500 illustrations. Only $1.00.

Next Week — Watch for a Prominent Designer Pattern by McMullen.

285 UP-ISLAND PROPERTIES

LOTS

YOUR OWN LOT: Almost one half acre of gently sloping treed land only a few blocks from Parksville's centre. Measuring 100'x203' and priced for your family at $2,600. MLS. No. 385.

SUMMER SECLUSION: You can purchase a lot in one of Vancouver Island's choicest recreational areas for $1,500 down. Located on Beachcomber Peninsula, near Parksville these lots are priced at $3,000 and $3,500. Four blocks from the marina, providing easy access to boating and fishing. Level building sites, ideal for summer cabin or year-round residence. MLS No. 391 and No. 392.

ACREAGE

LOCATED ACROSS FROM QUALICUM FALLS PARK: Treed parcel measuring 16 acres with approximately 1000 feet of highway frontage. Well-drained hilly land. This has great investment potential at $18,000. MPS No. 315.

WITHIN FIVE MILES OF PARKSVILLE: This choice 10-acre parcel on paved road is an ideal country setting. Pleasant clearing in front with some fruit trees and a fine meadow at the back. Evergreens with path through. Some fencing. Full price of $13,000. MLS No. 384.

HOUSES

MINIATURE ESTATE: Within 4 blocks of Qualicum Village — 5 acres with almost 1½ acres in lawn and ornamental shrubs fruit trees and a large fish pond. This wooded Area is a delightful setting for the near new professionally designed and constructed home. Perfect for your family with 4-BRs, large living room, dining room, all have oak and wall-to-wall floors. It also has heatilator fireplace and completely finished daylight basement. Double plumbing — and of course the ideal kitchen. So outstanding it simply must be seen. How about this weekend? Full Price $48,500.00 MLS.

NEWER TWO BEDROOM RETIREMENT HOME: Within walking distance to Parksville. This home is on a large lot, has living room, and eating area. Illness forces sale. Full Price $15,900. No. 306.

PEARSON REALTY LTD.
248-6127
Call George Blazer 248-6866
Mrs. Joan McLeod 248-6375
Norm Doughty 752-6507
Mrs. Wakeford-Cox 752-6727
Roland-Wickett 248-6415

30 ACRES
Mostly cleared. Barn, older home, needs repairs. All year round stream. Over 800 feet of road frontage. In the country area. Good view. Try $35,000 full price. Great holding property or raise horses or cattle. Call Joe Haddock at 746-6177 or evenings and week ends at 748-1635.

SUMMER HOME OR
PERMANENT
2 acres of natural beauty, lovely view of Cowichan Bay. The 2 bedroom home has all the modern facilities. Cabinet kitchen, large living room, 3 piece pembroke bathroom. Washer, dryer hookup. Automatic oil heat, large addition not completed. Just a few minutes from Duncan. Price $18,900. Call Joe Haddock at 746-6177 or evenings and weekends at 748-1635.

OUTSTANDING ACREAGE
Over 5 acres, with view of farmland, mountains and ocean. South of Duncan. Owner will construct driveway and drill well. Call Bill Luhtala at 743-2847.

Nanaimo Realty (Duncan) Ltd
471 Trans Canada Highway
746-6177 Duncan B.C.

VANCOUVER ISLAND
LAND SALE
RETIREMENT — INVESTMENT
½ ACRE — 1 ACRE
PRICE $2,500 — $3,300
TERMS $30 DOWN
$30 MONTHLY
Two locations just 10 minutes from Nanaimo City. Both areas contain about 75 parcels each and both are walking distance to the lake. Trout in the lake! Property is nicely treed with evergreens and maple. Some view property, some semi-cleared, some fronting on creek. A choice investment in beautiful Vancouver Island. Close to salmon fishing and shellfish areas. Buy today and watch the value go up each year. Just $30 down and $30 monthly! For free brochure and information contact Peter Kloosterboer personally c-o Nanaimo Realty Co. Ltd., Box 518, Nanaimo, B.C., or phone 754-2311 or eves. 758-7771.

VANCOUVER ISLAND
OCEAN VIEW
14 miles north of Nanaimo. Extra large ocean view lot, excellent for building your summer home. On water and sewer. For details and directions contact Trudi Bankes, 939-2404 or res. 463-9780 (call collect).

PENDER ISLAND
OCEAN VIEW
Extra large ocean view lot, on water and sewer and only minutes from the lake. Easy terms. Contact Trudi Bankes, 939-2404 or res 463-9780 (call collect).

WALL & REDEKOP
REALTY LTD.
22568 Lougheed Highway,
Maple Ridge, B.C.

MILL BAY SEAFRONT
This nearly new, immaculate 2 bedroom home is situated on a fully landscaped waterfront lot at Mill Bay. The view of the satellite channel is breathtaking from the large living room, master bedroom and den. The home contains 2 fireplaces, 2 baths, and is carpeted throughout. Extra features include a large sundeck, enclosed double carport, storage room and workshop. Beautiful gardens, a small orchard and excellent fishing all contribute to gracious living. Full price of $45,000 with some terms available. MLS. Phone Les Stahnke at 746-6177 or eves 748-9817. J. H. Whittome and Co. Ltd. 68 Station St., Duncan, B.C.

REVENUE PROPERTY — 2 duplexes, 1 cottage, newly renovated, near river and beach. Present revenue or $410 per month makes this an excellent investment for retirement. Full price $35,000.

BEAUTIFUL GARRY OAKS SEAVIEW LOTS, nicely treed ¾ acre average, on water system. Excellent fishing and oysters at your doorstep. Southern slope to add to your enjoyment. Turn off at Nanoose Texaco and watch for our signs.

VAN HORNE REALTY LTD.
149 Alberni Highway
Parksville, 248-6141

COURTENAY
On Denman Island 10.8 acres of beautiful waterfront property — 750' of frontage nicest part of Is. Oysters and fishing. Terms to reliable purchaser.

25 ACRES on paved road, 6 miles north of Courtenay. About 4 acres of good timber — 10 acres of cleared land, mostly in hay. Only $5,000 down. F.P. $25,000. Bal. $175 per mo. at 8 percent. For these contact FRED PARSONS or CHARLES DOVE, c-o LEO ANDERTON AND CO. LTD., 526 Cliffe Ave., Courtenay, B.C.

COURTENAY
NURSERYMEN — GARDENERS — 6 acres choice land, fenced and tile drained ¼ million gallon reservoir, 1 bedroom cottage plus several outbuildings, close to Courtenay. Beautiful view. Can't be beat for nursery or market garden. Full price $17,500. Contact JOHN CALDER, 339-3839 or Write P. LEO ANDERTON AND CO. LTD., 526 Cliffe Ave., Courtenay, B.C.

SOUTH LADYSMITH, WAterfront, 50' corner lot, shrubs, trees, flowers, good beach, anchorage, panoramic view, all utilities, $11,000 ALSO, opposite waterfront, excellent view, all utilities, 2 adjoining 100' lots, $3800 each, Ladysmith, 112-245-2116.

17 VIEW LOTS
100x180 ft. and larger, paved road, close to school. One mile south Cowichan Bay, off Telegraph Road. Priced from $4,500. 743-2601.

285 UP-ISLAND PROPERTIES

COWICHAN BAY
½ ACRE
Just 10 min. from Duncan, in an area of new homes. Terrific waterview, paved road, municipal water, hydro, and soon to be sewered. Asking $5,500.
SHEILA PEPIN, 479-2101
Shirley Philps' Homefinders Ltd.
386-2911

DEEP BAY
BEACH LOT
Ideal site for trailer or summer home. Beautiful sandy beach, ideal for swimming and boating. Situated on the inside of the bay. Hydro and water to the property. Asking $11,500.
SHEILA PEPIN, 479-2101
Shirley Philps' Homefinders Ltd.

WEST COAST WATERFRONT
112 acres located near Tofino just north of the new park. This property is on the biggest duck and geese flyway in B.C. Sheltered fishing close by, well treed but no large timber. Only $500 per acre. Call DON OAKES for maps and pictures. 478-5561 or 478-4334.
BLOCK BROS.
COLWOOD OFFICE

CHERRY POINT, OVERLOOKING fabulous view of Cowichan Bay and Gulf Islands. Near beach and marina. Almost 1 acre natural park-like grounds, 5 bedrooms, rumpus room, W-W carpeting. Nearest offer to $30,700 takes. To view please call Edith Thomas 246-3698 evenings or 754-4401, Block Bros. Realty Ltd., 83 Victoria Crescent, Nanaimo, B.C.

COSY SEAVIEW COTTAGE
Green Point, Cowichan Bay. Privacy on 2 nicely treed acres, clear spring water. Good garden soil, apple trees, 2 bedrooms, possible 4, acorn fireplace, spacious sundeck, southern exposure. Separate large workshop. $18,900. 748-8695.

½ acre lots $3,000-$3,500. Near Deep Bay-Bowser. Level treed lots, your own camp site, good terms. Call 388-4294 (anytime).
MARION HAMILTON
D. F. Hanley Agencies Ltd.
3021 Shakespeare Street

COWICHAN BAY
Brand new seaview home, 3 bedrooms, full basement, W-W. Extra features. Quiet, low tax area. $23,900. Private sale. Nanaimo 758-9816.

290 FARMS FOR SALE AND WANTED

FARM! FARM!
4.67 LOVELY ACRES!
BARN! 5-BDRM. HOME
See this lovely cleared farm, with pastoral Southerly views. Its Saanichton way. A large modern family home with room for everyone with 3 bathrooms and five bedrooms. Kitchen is huge, beamed and has a sunny Southern outlook. Large horse barn with loft for hay storage. Tractor and farm implements — chicken house, municipal water. A lot of love and happy family living here. Asking $49,900. Call:
MR. STOTHERS;
386-1341 or 658-5285
A. E. LePAGE
BOULTBEE SWEET LTD.
HILLSIDE SHOPPING CENTRE

HORSE
FARM
BARGAIN
6 beautiful acres at Saanichton now operating as a working horse farm complete with numerous paddocks and training track. Large older residence — large functional barn. Owner moving to Mainland — must be sold. Priced to sell to the first person to see it at (some terms) $50,000. L. E. KIRK, 386-2955, Mayfair Realty.

APPLE ORCHARD
10-MILE CIRCLE
If you are tired of punching a clock, strikes or lockouts, here is a real opportunity to go into business for yourself. Approx. 12 acres with over 3000 trees of Mac's, Spartons and Delicious reaching prime production. Beautiful 3-year-old split-level home with panoramic country views. Price $85,000. Terms.
385-3435 AL VICKERS 652-2266
P.R. BROWN and SONS LTD.

SMALL FARM
NEAR CITY
4-Br. rancher, 1864 sq. ft. on 5.01 acres presently handles 5 children, 3 cows, 2 calves, umpteen chickens and ducks. Fattens pigs and rabbits. White with Easter lilies. Secluded, peaceful.
Ursula E. S. LaLonde, 384-6758
Rex Hughes Agencies, 478-1729

FARMS
On good holding properties wanted for cash clients. Call Mr. Hamilton! 388-7361 or res. 382-1663.
Wall and Redekop Realty Ltd

10-ACRE FARM
Modern 4-BR home with barns and good orchard. $24,900. Call Mr. Shaver, 386-7721. Investors Realty.

293 GULF ISLANDS PROPERTIES

PENDER ISLAND
—Two beautiful acres in evergreens, fruit trees, berries, grapes, shrubs, perennials, bulbs. Comfortable 3-bedroom home with magnificent views of the water from most windows. Few steps from fine beach, protected harbour. Drilled well. $24,000.
—Forty acres with attractive homesites. Desirable location. Subdivision possibilities. $45,000.
—Lakefront lot at Buck Lake. Sewer and water. Owner paid $3800 for it. Must sell. Make offer.

MAYNE ISLAND
—Good waterfront lot. On water system. Only $14,500.
JEAN KILGOUR
Phone Pender Island 629-3582 or Ettema Realty Ltd., 1802 Cook St., Victoria, B.C. at 383-7115.

SALTSPRING ISLAND
68 LOTS — ⅓ ACRE
SEWER—PAVED ROADS
$5,950 each ... YES! First choices get the best of these lovely lots. Located close to St. Mary's Lake and Trincomali Channel — many lots with sea view. Some treed, others partially cleared. $1,000 down — 9% interest — 5 year term. Hurry! Pick your lot now! For plan and map call ...
HERB HODGSON
384-7128 Res. 382-3835
Douglas Hawkes Ltd.
990 Blanshard St.

HORNBY ISLAND
SANDPIPER BEACH
From $16.50 down, $16.50 monthly for ½ acre lots. Some wooded, close to good beach. Island has large acreage, Government Park, horseback riding, bike trails, excellent salmon fishing. Ideal campsite or investment lots. For information and brochures, contact Frank McLaughlin, c/o Nanaimo Realty Co. Ltd., Box 518, Nanaimo, B.C., or phone 754-2311 or eves. 390-4334.

SALT SPRING ISLAND
"FURNISHED"
"WATERFRONT"
Nearly new 2-bed. home for year round living, or summer hideaway. Large modern kitchen, LR, DR, and 4-pc. bath. You have foreshore rights, your own oyster bed and plenty of privacy. Asking $31,500 with excellent terms.
SHEILA PEPIN, 479-2101
Shirley Philps' Homefinders Ltd.
386-2911

NORTH SALT SPRING
SEMI WATERFRONT
PARKLIKE 2.48 acres facing west and overlooking St. Mary's Lake. Mature fir, cedar and arbutus, afford seclusion and an ideal setting for a retirement home. Look for our sign on Fairway Drive just off North End Road. $16,750.
G. PERODEAU 656-4525
J. P. BELL 656-4293
PEMBERTON, HOLMES LTD.

SALT SPRING ISLAND
Almost 3 acres, St. Mary Lake, 270' waterfront, fantastic view of entire lake. Cleared site ready to build on. $27,000. Call CONNIE WEYLER, 388-6231. Island Pacific Realty.

GABRIOLA ISLAND
Choice lot on TASHTEGO Cr. in the Whalebone Beach area, treed and with sea glimpses. 100x150. Price $4,500. Wilfred Davis 388-4271 or 658-5276
J. H. Whittome and Co. Ltd.

MAYNE ISLAND, LARGE WAterfront lot facing Active Pass, lease arranged. 383-9356.

SEAVIEW 1.47 ACRES ON SOUTH Salt Spring. On hydro and phone, $6000. Leverton Rlty. 385-8012.

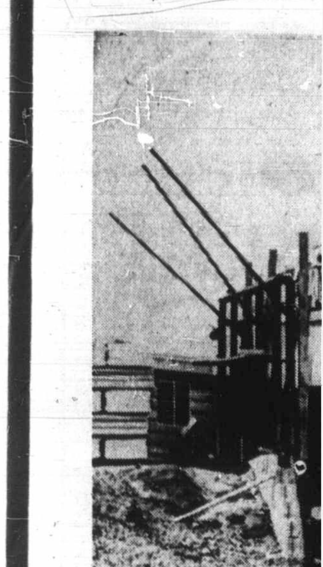

Even without its tall m... motor sailer Sundancer is ... the ways of Maple Bay ... Ltd. at Bird's Eye Cove. M... was originally Miami, Fl... owned by Jack Nettleship ...

Lake S...

PORT ALBERNI — The still unresolved matter of the new sanitary landfill in the McCoy Lake area came in for a further drubbing from Sproat Lake representative John Van Beek at Wednesday night's meeting of the Alberni Clayoquot Regional District board.

Van Beek said he was still far from convinced the site was suitable and prediced a ditch 50 feet deep would be needed to satisfactorily carry the runoff from adjoining property of D. B. Rowe, who has been fighting the city's application for use of the area.

Ald. George McKnight, who has been in on the search for a suitable site from the start reiterated his stand that figures submitted by Rowe relating to elevations and water levels did not agree with those of qualified consulting engineers retained by the

NOTICE TO CREDITORS
IN THE MATTER OF THE ESTATE OF KATHLEEN ALICE CREWS POLE, late of 11 Howe Street, Victoria, British Columbia.
NOTICE is hereby given that creditors and others having claims against the estate of the above named deceased are herby required to send them to the undersigned at 1012 Douglas Street, Victoria, British Columbia, before the 1st day of June, 1972, after which date the Executor will distribute the said estate amongst the parties entitled thereto, having regard only to the claims of which they then have notice.
JOHN E. GATEHOUSE,
Barrister & Solicitor,
1012 Douglas Street,
Victoria, B.C.,
Solicitor for the Executor,
The Royal Trust Company.

NOTICE TO CREDITORS
AND OTHERS
IN THE MATTER OF THE ESTATE OF THOMAS CAHILL, Deceased, late of 1417 Douglas Street, Victoria, British Columbia.
Creditors and others having claims against the Estate of Thomas Cahill, Deceased, are required to forward full particulars of such claims to the undersigned Executor, 800 Bank of Commerce Building, 1175 Douglas Street, Victoria, British Columbia, on or before the 29th day of May, 1972, after which date the assets of the said Estate will be distributed among the parties entitled thereto, having regard only to the claims of which the Executor then has notice.
BRIAN CHEER ROBERTS,
Executor.

NOTICE TO CREDITORS
In the Matter of the Estate of DAVID JOHN WILLIAMS, Late of Ste. 216—500 Rithet Street, in the City of Victoria, in the Province of British Columbia, Deceased.
CREDITORS and others having claims against the above Estate are required to send full particulars of such claims to Canada Permanent Trust Company, P.O. Box 1232, Victoria, B.C., on or before the 5th day of June, 1972, after which date the estate's assets will be distributed, having regard only to claims of which the executors shall have received notice.
DATED at Victoria, British Columbia, this 18th day of April, 1972.
CANADA PERMANENT TRUST COMPANY,
P.O. Box 1232, Victoria, B.C.,
Executors.
By their Solicitor:
CAMERON, FISHER & COMPANY,
311—612 View Street,
Victoria, B.C.

DEFENCE CONSTRUCTION
(1951) LIMITED
PROJECTS:
Reroofing:
(a) Building No. 141 (Dockyard) CFB Esquimalt, B.C. File: ES 26110.
(b) 18 Buildings, Colwood, B.C. File: ES 26310.
INDIVIDUAL SEALED TENDERS, for each project, marked as to content, addressed to the undersigned, will be received until 3:00 p.m. E.D.T.
for (a) above:
THURSDAY, MAY 25, 1972
for (b) above:
THURSDAY, JUNE 1, 1972
Plans, specifications and tender forms will be on view at Construction Associations at Vancouver, Victoria and DCL Vancouver Branch Office and may be obtained by Prime Contractors only from DCL Plans Section, Ottawa, at the address below on deposit of $25.00 payable to Defence Construction (1951) Limited for each set for each project.
Security deposit as called for in the Tender Documents must accompany tenders.
N. J. SMITH, Secretary,
Defence Construction (1951) Limited,
225 Metcalfe Street,
Ottawa, Ontario.
Postal Code K1A OK3.

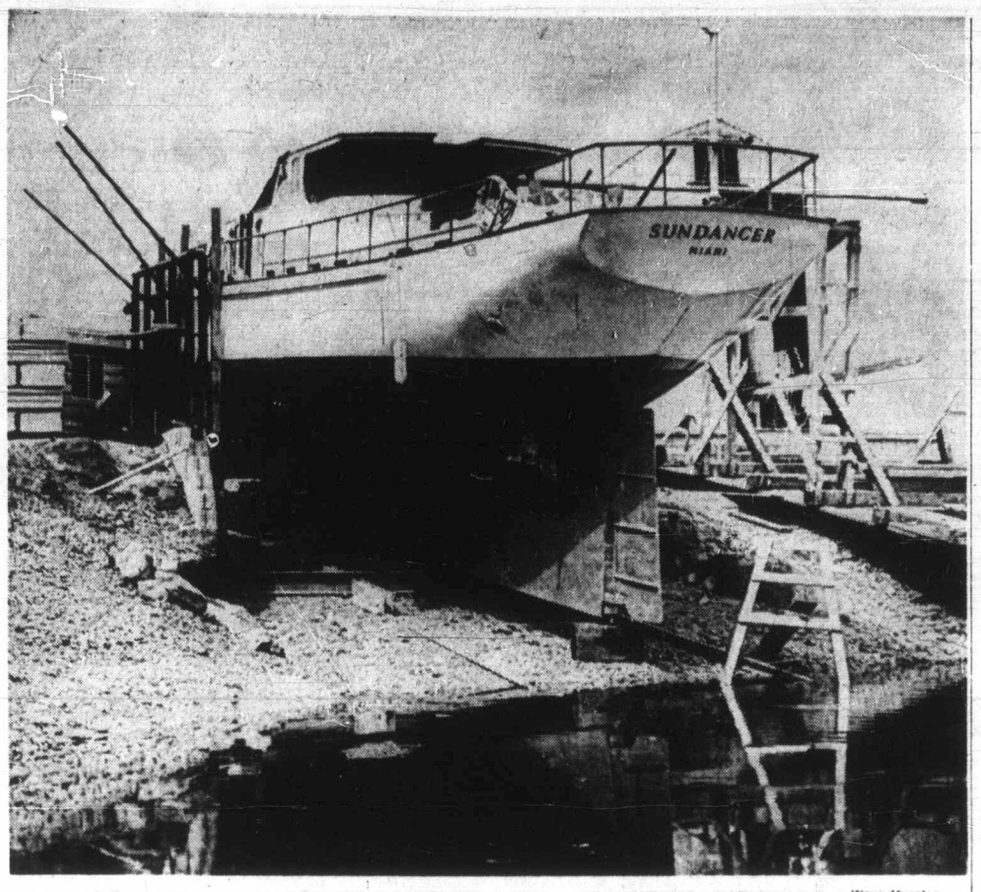

—Klaus Muenter

Out to Ketch the Sun

Even without its tall mast 75-foot ketch rigged motor sailer Sundancer is an impressive sight on the ways of Maple Bay Marina and Shipyards Ltd. at Bird's Eye Cove. Motor sailer's home port was originally Miami, Florida, but she is now owned by Jack Nettleship of Yakima, Wash. Sundancer's refit for an around the world cruise is almost completed. This summer Nettleship and his family will embark on cruise through B.C. and Alaska waters before beginning long journey from Mexico sometime this fall.

Water Levels Argued

Lake Sanitary Fill Opposed

PORT ALBERNI — The still unresolved matter of the new sanitary landfill in the McCoy Lake area came in for a further drubbing from Sproat Lake representative John Van Beek at Wednesday night's meeting of the Alberni Clayoquot Regional District board.

Van Beek said he was still far from convinced the site was suitable and prediced a ditch 50 feet deep would be needed to satisfactorily carry the runoff from adjoining property of D. B. Rowe, who has been fighting the city's application for use of the area.

Ald. George McKnight, who has been in on the search for a suitable site from the start reiterated his stand that figures submitted by Rowe relating to elevations and water levels did not agree with those of qualified consulting engineers retained by the city. The water level, he said, would change considerably with installation of a dyke recommended by the engineers.

"Sproat Lake people should also be concerned with the problem the city has with receiving garbage from all the rural areas," McKnight said. "People in the city have been living with the smoke, the stench and the smell for years."

Garbage deposited at the new site would not be burned but buried. In many areas, such as Prince George, land reclaimed in this fashion is now covered by stores and playgrounds, McKnight said.

"We are trying to provide garbage sites for the whole area, not just for the city," McKnight said. More than 30 sites had been investigated and none was more suitable, more central or less disturbing to people than the McCoy site.

McKnight said that so far as compensation for Rowe was concerned, council had indicated willingness to meet with him and discuss this "or any other matter," but that to date, no meeting had been arranged.

The adlerman said the idea you could pick a ravine, dump in garbage, and make additional land available as a result works fine for an area such as Kamloops with little rainfall.

"Here with 80-90 inches of rain a year you can't just pick any old place. The city has spent considerable amounts of money sending people to seminars to discuss various forms of garbage control."

Reclamation, composting, incineration, all these are being studied but to this point, none are practical, McKnight said.

However, some of these new forms of technology could be used at the projected site, although they were not possible at the present one.

Minor Baseball

Results of minor baseball games played Saturday in the Greater Victoria area:

PONY
Carnarvon
Cubs 3, Evening Optimists 0.
LITTLE LEAGUE
Fairfield
Draper Construction 6, Ove Witt Health Club 5.
London Boxing Club 6, Fairfield Plaza-Service 1.
Pacific Logging 3, Scorpion Men's Wear 1.
Evening Optimists 7, Public Service 5.
Gordon Head
University Heights Esso 9, Victoria Evening Optimists 8.
Cablevision 7, Vantreights 5.
FRIDAY
BABE RUTH
Victoria
Victoria Optimists 9, Oak Bay Optimists 0.
LITTLE LEAGUE
Gordon Head
Acme Painting 1, University Heights Esso 0.

Newest Yankee

NEW YORK (AP) — New York Yankees have purchased lefthanded pitcher Jim Roland from Oakland Athletics for an undisclosed sum.

Happy News Is Here Again . . .

COURTENAY — An instructor in history at Douglas College, New Westminster, has made Courtenay school district trustees happy with a letter he wrote to them.

Roger Elmes told the Courtenay board that of about 100 trips he has made between the mainland and the Vancouver Island, the most enjoyable was April 13 when Vanier Choristers gave an impromptu concert on the boat.

The choir from G. P. Vanier senior high school, is already known for its singing ability, having participated in the Waterloo Festival. The singers were on the way to the mainland for a concert.

Elmes said: "Thirty to 40 students gathered in the upper lounge for an impromptu sing-song covering everything from folk to religious music to Rogers and Hammerstein. They were not boisterous or loud, but restrained, serious students of music.

"They were also infractions. By the end of the trip all the passengers in that lounge were smiling, humming or whistling."

Elmes said he, along with many teachers, often wonder if its worth the effort to stimulate interest in students and called his reaction to the singing "a moving experience" which reinforced his belief and commitment to the profession.

He also sent a copy of the letter to Education Minister Donald Brothers.

NOTICE TO CREDITORS
IN THE MATTER OF THE ESTATE OF KATHLEEN ALICE CREWS POLE, late of 11 Howe Street, Victoria, British Columbia.
NOTICE is hereby given that creditors and others having claims against the estate of the above named deceased are herby required to send them to the undersigned at 1012 Douglas Street, Victoria, British Columbia, before the 1st day of June, 1972, after which date the Executor will distribute the said estate amongst the parties entitled thereto, having regard only to the claims of which they then have notice.
JOHN E. GATEHOUSE,
Barrister & Solicitor,
1012 Douglas Street,
Victoria, B.C.,
Solicitor for the Executor,
The Royal Trust Company.

NOTICE TO CREDITORS AND OTHERS
IN THE MATTER OF THE ESTATE OF THOMAS CAHILL, Deceased, late of 1417 Douglas Street, Victoria, British Columbia.
Creditors and others having claims against the Estate of Thomas Cahill, Deceased, are required to forward full particulars of such claims to the undersigned Executor, 800 Bank of Commerce Building, 1175 Douglas Street, Victoria, British Columbia, on or before the 29th day of May, 1972, after which date the assets of the said Estate will be distributed among the parties entitled thereto, having regard only to the claims of which the Executor then has notice.
BRIAN CHEER ROBERTS,
Executor.

NOTICE TO CREDITORS
In the Matter of the Estate of DAVID JOHN WILLIAMS, Late of Ste. 216—500 Rithet Street, in the City of Victoria, in the Province of British Columbia, Deceased.
CREDITORS and others having claims against the above Estate are required to send full particulars of such claims to Canada Permanent Trust Company, P.O. Box 1232, Victoria, B.C., on or before the 5th day of June, 1972, after which date the estate's assets will be distributed, having regard only to claims of which the executors shall have received notice.
DATED at Victoria, British Columbia, this 18th day of April, 1972.
CANADA PERMANENT TRUST COMPANY,
P.O. Box 1232, Victoria, B.C.,
Executors.
By their Solicitor:
CAMERON, FISHER & COMPANY,
311—612 View Street,
Victoria, B.C.

DEFENCE CONSTRUCTION (1951) LIMITED
PROJECTS:
Reroofing:
(a) Building No. 141 (Dockyard) CFB Esquimalt, B.C. File: ES 26110.
(b) 18 Buildings, Colwood, B.C. File: ES 26310.
INDIVIDUAL SEALED TENDERS, for each project, marked as to content, addressed to the undersigned, will be received until 3:00 p.m. E.D.T.
for (a) above:
THURSDAY, MAY 25, 1972
for (b) above:
THURSDAY, JUNE 1, 1972
Plans, specifications and tender forms will be on view at Construction Associations at Vancouver, Victoria and DCL Vancouver Branch Office and may be obtained by Prime Contractors only from DCL Plans Section, Ottawa, at the address below on deposit of $25.00 payable to Defence Construction (1951) Limited for each set for each project.
Security deposit as called for in the Tender Documents must accompany tenders.
N. J. SMITH, Secretary,
Defence Construction (1951) Limited,
225 Metcalfe Street,
Ottawa, Ontario.
Postal Code K1A 0K3.

NO MONEY 'TIL JUNE
HONDA
"World of Pleasure"
PEARSON

AUCTION SALE
SUNDAY
1 P.M. SHARP
Complete household furnishings: 8-pce. oak dining room suite, new carpeting, chesterfield and chairs, wagon wheel chandelier, china cabinet, bedroom suite, chrome suite, chest of drawers, beds, dressers, refrigerators, coppertone; automatic washers, ranges, etc.; table saw, 2 paint compressors, complete; also rototiller, hand tools and misc. garden tools.
DUNCAN AUCTION
Farmers Auction Plaza
3 miles south of Duncan on Island Highway
Phone 748-1121

LUNDS
926 FORT ST.
AUCTION
TUES., 7:30 P.M.
PREVIEW
MONDAY 9 A.M. to 5 P.M.
TUESDAY 9 a.m. to SALETIME
For the executors to close the estate of the late
MARGARET K. GIBBS
And from other sources
FURNISHINGS, RUGS, "MASON and RISCH" PIANO, CHESTERFIELD SUITES, DROP-END LOVE SEAT
Occasional Chairs and Tables
OAK FURNITURE
8-Pce. Dining Suite, Hall Stand, Four Sectional Bookcases, Umbrella Stand, etc.
BEDROOM SUITES
RED MAPLE BEDROOM FURNITURE.
Twin and Swing Out Beds Chests, Bookcase, 11th Edition Encyclopedia Britannica, Pair of Old Dutch Wooden Skates, (1891), China, Glass, Ornaments Set of Golf Clubs, Girls' "Raleigh" Bicycle Two elec. Lawnmowers, "Franklin" type heater
MAJOR APPLIANCES
And other Interesting Lots.
LUNDS & CO. AUCTIONEERS & APPRAISERS PHONE
386-3308

the Bay

NEW GLIDE-ON BEAUTY

From REVLON comes fresh experiences in makeup... "Colorshine" lipcolour that slicks on with your finger...new Touch & Glow "Cream Makeup-in-a-Compact" to stroke on smooth as silk.

To demonstrate these new makeup approaches, special Revlon consultants and makeup artists will be in our cosmetic departments during May. They will be happy to show you how easy it is to apply Revlon's new put-ons:

S1 **"COLORSHINE"**, the "wet look" lipstick-in-a-compact outshines lipstick, outcolours lipgloss, out-frosts anything! Colorshine's yummy blend of colour-and-gleam gives you high-intensity colour with an extra helping of frost . . a rich lustre that lasts. 10 frosted shades. **Each 2.25**

S2 **TOUCH & GLOW "CREAM MAKEUP-IN-A-COMPACT"**, a full-cover makeup that looks and feels sheer. It's a light smooth cream so blendable you can touch-up without it building up . . . so dewy-moist you can wear it without a moisturizer underneath.
7 flattering skin tones, **each 3.25**

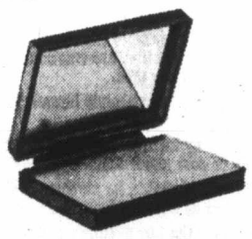

S3 **REVLON'S MOONDROPS MOISTURIZERS**, a rich treatment line to help your skin look and feel young and alive.
Balm, 1 oz. **$3**
S4 Conditioner, 4 oz. **2.75** 8 oz. **3.85**
S5 Cleanser, 4 oz. **2.75** 8 oz. **4.50**
Under Makeup Moisturizer, 1 oz. **$3** 2 7/16 oz. **4.25**

BONUS BEAUTY GIFT
Your $5 minimum purchase of Revlon products, from now through May 13, entitles you to a gift box from Revlon containing Under Makeup Moisture Cream, Lipstick, Cake Liner and Intimate Spray Mist.
Cosmetics, Victoria, main

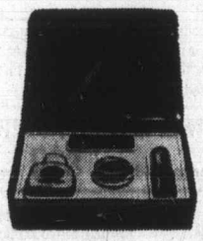

Hudson's Bay Company
THERE'S MORE FOR YOU DOWNTOWN
Shop by phone 385-1311
Order Boards opens 8:30 a.m. Gulf Islands and Island centres outside greater Victoria call Zenith 6040 toll free.
STORE HOURS: 9:30-6 daily, 9:30-9:30 Thursday and Friday. FREE PARKING.

Heart Tests Can Kill

Artery Bypass Operation Go-Slow Call

SAN FRANCISCO (UPI) — Heart surgeons were warned Saturday to go slow on their exciting new operation, the artery bypass, which will be performed this year on 35,000 Americans.

Ten per cent will die on the operating table but the future of the other is promising if uncertain.

Many surgeons are much more enthusiastic about the bypass operation than they were about heart transplants because of the high mortality rate among heart transplant patients.

The surgeons see the bypass operation as a promise that death might be long postponed among victims of heart disease, which now causes 674,000 U.S. deaths annually.

When arteries or veins become narrowed or clogged by fat, blood flowing to the heart diminishes or halts, and heart muscle dies as a result. In a bypass operation, a vein section is taken from the leg and used to make a bypass around the clogged area.

At the Interamerican Congress of Cardiologists, Dr. Arthur Selzer, a San Francisco cardiologist, said much medical experience is necessary before the operations can be judged. Selzer himself had a heart attack five years ago and refuses to undergo the preliminary test to a bypass.

The test is an arteriogram in which a plastic tube and dye are inserted into arteries and pictured by x-ray. One out of 200 die from the test.

Dr. Herbert Abrams of Harvard, who performs the test, urged surgons to be extra-cautious with bypasses. He said 12 heart surgery procedures had been tried and rejected since 1938.

But Dr. Rene Favaloro, a Buenos Aires surgeon, said 65 per cent of patients with some obstruction in all three coronary arteries died in five years. In the same period, 35 per cent of those with two obstructed arteries died.

Dr. W. Dudley Johnson, a Milwaukee surgeon, said that in the five years bypass operations have been performed, patients experienced only a 2.3 per cent annual mortality rate after leaving the hospital — less than the 3.6 per cent rate of the general population.

According to Dr. Richard Gorlin, a Harvard cardiologist, the problem is determining which patients run less risk from surgery than from heart disease.

Quicker Sit-Up Helpful

SAN FRANCISCO (UPI) — Heart attack victims are encouraged to start sitting up almost from the first day in the hospital as a result of findings from the space program.

The Interamerican Congress of Cardiology was told Friday that on the average heart patients are now discharged in 21 days — a switch from the long-time standard treatment of requiring six to eight weeks bed rest and often a full year off the job.

Dr. Nanette Wenger, Emory University cardiologist, said the new thinking on heart attack victims indicates they may have suffered more in the past from bed rest ordered by the doctor than from their disease.

Doctors had thought that long bed rest was needed because for decades they diagnosed only the most severe cases of heart disease. They got in the habit of treating every patient as if his case was severe, she said.

Victims afflicted with myocardial infraction, the most common cause of heart attacks, can sustain activity more quickly than severe cases if there are no other complications, Wenger said.

She said that during the first moonwalks, the astronauts looked drunk. It was discovered they were suffering effects of days of immobilization.

Later studies showed that after 21 days in bed even the hearts of healthy young adults lost temporarily one-third of their ability to pump and other muscles were deteriorated, she said.

CORNELL
Has Your Kind of Car
"PUTTING YOU FIRST—KEEPS US FIRST"
Across from Mayfair
385-5777

Are you beginning to think this way about funerals?

☐ I think many people buying a funeral end up paying far more than originally planned, possibly because they are emotionally bewildered at the time.

☐ Money spent on elaborate funerals would be better spent among the living.

☐ I want my funeral, including cremation or burial, to cost under $300.

☐ I think embalming, for purposes of displaying the body, is an unnecessary indignity.

☐ I am repelled by putting a body on display with the face made up to look "natural".

☐ I favour a closed coffin, a private cremation or burial, with perhaps a memorial service after, for friends and relatives.

☐ I feel strongly enough about these matters that I would like to support an organization dedicated to promoting simpler, less costly, more dignified funeral practices.

☐ I would like to receive a simple plan which lets me record my wishes in privacy, so that they may be filed with a non-profit organization I know will carry out my wishes after death. This also saves my next-of-kin from making these difficult decisions under emotional stress.

If you feel this way you are not alone. Over 60,000 people now belong to the Memorial Society of B.C. If you move, your membership can be easily transferred to other societies throughout North America at little or no cost.

LIFETIME MEMBERSHIPS:
$5 for individuals **$10** for families

Last year the Society's undertaker held 2,018 services for members, at an average, all-inclusive cost of $229.83.

Please phone or write for folder today.
Phone: 385-5214 (24 hours)
MEMORIAL SOCIETY OF B.C.
727 Johnson, Room 101 (Office hrs: 10 am – 2 pm).

DIAL 385-1311 to have your order delivered safely right to your door. Choose from our large selection of 16 patterns in this well-known English bone china–Shop Early Monday!

2 Petit Point—Needlepoint multi-coloured with floral sprays; 18k gold edging. **3 Dogwood** — B.C.'s floral emblem in white, with green; on white. 18k gold trim. **4 American Beauty**—Soft pink roses, green foliage on white; scalloped rim with 18k gold edge. **5 Memory Lane** — Pink and blue sprigs around fluted rim.; 18k gold edging. **6 Lavender Rose** — Pink toned rosebud sprays on white; 18k gold trim. **7 Brigadoon** — Scottish thistles in misty mauve and blue-green; 18k gold trim. **8 Silver Maple** — Silvery grey leaves on white; 18k gold trim on edge. **9 Yellow Tea Rose** — Sunny, rich yellow roses on white, green leaves; 18k gold edging.

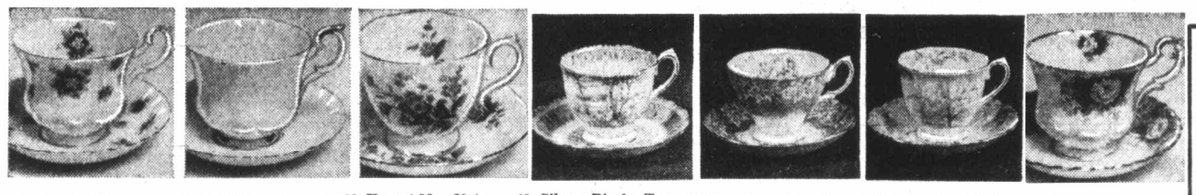

10 Sweet Violets — Dainty violet on white background. 18k gold edging. **11 Val D'Or** — Classic all white with fluted rim and 18k gold edging. **12 Forget-Me-Not** — snowy white background 18k gold edg- Bright blue flowers on ing. **13 Silver Birch**—Tra- with trees in soft tones; 18k gold edge. ditional lake scene **14 Enchantment**— blue border pattern with central floral design; 18k gold trim. **15 Blossomtime** — An orchard of pink apple blossoms in dainty shades; 18k gold trim. **16 Celebration**— Dark red, pink, and white roses on white background; 18k gold trim.

Order board open 8:30 a.m.
DIAL 385-1311
Use your Bay credit card

PHONE ORDERS ACCEPTED ON ALL THESE ITEMS WHILE QUANTITIES AVAILABLE

	Enchantment	Petit Point	Silver Birch	Blossomtime	Celebration	Old Country Rose	Dogwood	Yellow Tea Rose	American Beauty Rose	Silver Maple	Brigadoon	Lavender Rose	Memory Lane	Sweet Violets	Val d'Or	Forget-Me-Not
Tea Cup and Saucer	2.66	2.33	2.33	2.33	2.33	2.33	2.33	2.16	1.99	4.00	2.00	2.00		2.00	1.96	1.96
6½" Plate (B/B)	2.00	1.83	1.83	1.70	1.70	1.70	1.70	1.66	1.66	1.66	1.66	1.66	1.66	1.66	1.50	1.50
Pastry Plate	2.33	2.10	2.10	1.93	1.93		1.93	1.83	1.83	1.76	1.76	1.76	1.76	1.76	1.60	1.60
Salad Plate	2.66	2.33	2.33	2.33	2.33	2.33	2.33	2.16	2.16	2.00	2.00	2.00	2.00	2.00	1.96	1.96
Dinner Plate	5.30	4.66	4.66	4.63	4.63	4.63	4.63	4.33	4.33	4.16	4.16	4.16	4.16	4.16	3.73	3.73
Cereals	2.66	2.33	2.33	2.33	2.33	2.33	2.33	2.16	2.16	2.00	2.00	2.00	2.00	2.00	1.96	1.96
Fruit Nappies	2.00	1.83	1.83	1.70	1.70	1.70	1.70			1.56	1.56	1.56	1.56	1.56	1.43	
13" Platter	15.50	13.66	13.66	13.66	13.66	13.66	13.66	13.00	13.00	12.33	12.33	12.33	12.33	12.33	11.30	11.30
Gravy/Stand	12.33	10.90	10.90	10.90	10.90	10.90	10.90	10.33	10.33	9.83	9.83	9.83	9.83	9.83	9.00	9.00
Covered Vegetable	24.66	21.83	21.83	21.83	21.83	21.83	21.83	20.66	20.66	19.66	19.66	19.66	19.66	19.66	17.96	17.96
Oval Baker	10.33		9.16	9.16	9.16	9.16	9.16	8.63	8.63	8.16	8.16	8.16	8.16	8.16	7.50	7.50
Large Teapot	12.16	10.66	10.66	10.33	10.33	10.33	10.33	9.66	9.66		9.30	9.30	9.30	9.30	8.50	8.50
Large Coffee Pot	12.16	10.66	10.66	10.33	10.33		10.33	9.66	9.66		9.30	9.30	9.30	9.30	8.50	8.50
9" Cake Plate			3.56	3.50	3.50	3.50	3.50	3.30	3.30	3.16	3.16			3.16	2.83	2.83
Sandwich Tray	6.00	5.30	5.30	5.00	5.00	5.00	5.00	4.76	4.76	4.50	4.50	4.50	4.50	4.50	4.16	4.16
Cream and Sugar	4.00	3.66	3.66	3.50	3.50	3.50	3.50	3.30	3.30	3.16	3.16	3.16	3.16		2.83	2.83
Mug	2.66	2.33	2.33	2.33	2.33	2.33	2.33	2.16	2.16	2.00	2.00	2.00	2.00	2.00	1.96	1.96
Regal Tray		2.33	2.33	2.33	2.33		2.33	2.16	2.16		2.00	2.00	2.00		1.96	
Assorted Sweets	2.23	1.96	1.96	1.83	1.83	1.83	1.83	1.70	1.70	1.66	1.66	1.66	1.66		1.50	1.50
Salt and Pepper	3.83	3.50	3.50	3.16	3.16	3.16	3.16	3.06	3.06	2.83	2.83	2.83	2.83		2.63	2.63
3-Tier Cake	12.33	11.00	11.00	10.83	10.83	10.83	10.83	10.50	10.50	9.96	9.96	9.96	9.96		9.30	9.30
5-pce. Place Setting	12.62	11.15	11.15	10.99	10.99	10.99	10.99	10.31	10.14	9.82	9.82	9.82		9.82	9.15	9.15
40-pce. Set	100.96	89.20	89.20	87.92	87.92	87.92	87.92	82.48	81.12	78.56	78.56	78.56		78.56	73.20	73.20
21-pce. Tea Set			33.80	32.56	32.56		32.56	30.54	29.52	28.88	28.88			28.88	26.82	26.82

Hudson's Bay Company

5-Piece Place Setting — Cup, saucer, 6" plate, 8" plate, 10" plate.

21-Piece Tea Set — Six cups and saucers, seven-inch plates plus one cake plate, sugar and cream.

40-Piece Set — Eight 5-piece place settings.

The BAY China, third floor, Victoria

FREE PARKING

THERE'S MORE FOR YOU DOWNTOWN

DAILY STORE HOURS: 9:30 A.M. 'TIL 6 P.M.
THURSDAY AND FRIDAY 'TIL 9:30 P.M.

Island Edition
Duncan Bureau
Ph. 746-6181
262 Station Street
Hamilton Electric Building

No. 119–114th YEA

Isla

Teresa Sanchez, daughter
tuguese cabinet minister
from Portugal to be que
Azalea Festival in Norfol
ceived a rude shock whe
of more than 250, pre

Listen to Berli

Treatie

Chancellor re

Sea Mishap
On Washin

SEATTLE (AP) — Six persons are presumed drowned in two separate boating mishaps in the Anacortes and Deception Pass areas, the U.S. Coast Guard said Saturday.

Two 17-year-old Seattle area youths were missing after their 14-foot boat capsized near Deception Pass, officials

Island Edition
Duncan Bureau
Ph. 746-6181
262 Station Street
Hamilton Electric Building

The Daily Colonist.

Vancouver Island's Leading Newspaper Since 1858

Cloudy, Rain
Weather Details On Page 2

No. 119–114th YEAR — VICTORIA, BRITISH COLUMBIA, SUNDAY, APRIL 30, 1972 — 10 CENTS DAILY 20 CENTS SUNDAY

Island Heroin Use Explodes in Year

Alarmed Ney Urges Split Anti-Drug Squad

NANAIMO — Vancouver Island's heroin-using population skyrocketed 290 per cent in the last 12 months to 1,244.

Use of the drug exploded 2,400 per cent in Courtenay, 1,300 per cent in Campbell River and 275 per cent in Nanaimo. The last figure prompted Mayor Frank Ney to say the problem in his city had reached a crisis point.

"We cannot allow the problem of heroin to continue," Ney said Saturday. "An all-out effort must be made now to stop the use of this vicious drug."

Ney had been provided the statistics by N. A. McDiarmid, director of the criminal law section of the B.C. attorney-general's department.

The statistics show that the rise in Greater Victoria was from 150 known users in 1971 to 400 today, an increase of 167 per cent.

Communities experiencing the biggest one-year jumps were Courtenay, which had two users in 1971, but now records 50, and Campbell River, up from 20 to 280.

The Nanaimo heroin community rose from 45 users two years ago to 80 last year — and today stands at 300 in a regional population of 38,000, compared with Greater Victoria's 400 in a population of about 200,000.

Elsewhere on the Island, Duncan increased from 28 to 42 (50 per cent); Port Alberni 30 to 60 (100 per cent); Ladysmith six to 10 (66.6 per cent) and all other Island points combined, 32 to 102 (219 per cent).

Ney says he has requested Attorney-General Leslie Peterson to split the Victoria based RCMP drug squad with half of the unit being permanently stationed in Nanaimo to service the upper Island.

He has also asked Peterson to request that the federal government supply an extra plainclothes police officer for the local drug detail in view of the "alarming increase in heroin use."

Ney said narcotics are the responsibility of the federal

Continued on Page 2

'Queen' Besieged

Teresa Sanchez, daughter of a Portuguese cabinet minister was flown from Portugal to be queen of the Azalea Festival in Norfolk, Va., received a rude shock when a crowd of more than 250, predominantly Negro, hurled bottle and stones at the parade float in protest against Portugal's African policies. Above, police in ceremonial garb for the festival, surround and protect Miss Sanchez.

North Viets 24 Miles from Capital

B-52s Blast Reds Close to Saigon

SAIGON (AP) — U.S. B-52 bombers struck within 24 miles of Saigon against major North Vietnamese troop concentrations and staging areas today.

It was the closest raid to the capital since the enemy's 1968 Tet offensive.

● Bodies litter Quang Tri highway. Page 3

Three of the Stratofortresses dropped 75 tons of explosives on enemy positions northwest of Saigon along the corridor between Highways 1 and 13.

B-52s flew about 65 overnight strikes throughout South Vietnam, dropping more than 1,600 tons of explosives on enemy troop concentrations, most of the raids were in northernmost Quang Tri Province and in Kontum Province in the central highlands.

North Vietnamese troops Saturday captured a district capital on the central coast, set up heavy artillery positions within easy firing range of refugee-swollen Hue and tightened their grip on the provincial capital of An Loc, 60 miles north of Saigon.

Military sources said Quang Tri city was still in government hands today as the communist offensive went into its second month. But communist fire was so intense no allied helicopters were able to land at the city, 18 miles south of the demilitarized zone (DMZ).

Two U.S. helicopters were shot down Saturday, killing one American and wounding three others, the U.S. command said.

Supplies failed to reach Quang Tri and its South Vietnamese combat base just to the north for the fourth consecutive day today. An ammunition convoy trying to drive from Camp Evans, 10 miles to the south, came under artillery fire and was turned back.

UPI correspondent Stewart Kellerman, reporting from the American military base at Phu Bai near Hue, said North Vietnamese forces had moved 130 mm guns into newly captured Bastogne base and were now in a position to shell Hue and Phu Bai.

South Vietnamese military spokesmen said 131 communists were slain when northern-based government troops attacked infantry units two miles southwest of base camp Birmingham Friday night. The base is located five miles southwest of Hue and represents the new defence line after the loss of Bastogne and

Continued on Page 2

And a Pot of Gold For MiG or Tank

SAIGON (AP) — South Vietnam's joint general staff announced today it will pay rewards in gold to defectors to the government side who bring with them airplanes, warships, tanks and other vehicles.

It said prizes for airplanes would range from 500 to 1,000 taels of gold, for warships from 200 to 1,000 taels, for armored vehicles from 50 to 200 taels, and for other types of vehicles from 10 to 100 taels.

On the current financial market here, one tael of gold is worth about $72.

Who's Watching Justice Scales?

Last December, a 15-year-old boy was tried on a charge of non-capital murder in B.C. Supreme Court at the Victoria Law Courts on Blanshard.

There was a 12-member jury and the public was free to attend the trial which went on for four days, ending with a verdict of guilty on a reduced charge of manslaughter.

But no report of evidence given at the trial ever appeared in the Colonist even though the newspaper assigned a reporter to cover it.

Why? Because a section of the Canadian Criminal Code says that trials of any persons under 16 years of age must take place "without publicity."

There are other areas of public court proceedings, too, where the news media are specifically barred from reporting evidence. Some of the bans have existed for a long time. Some are new. All are disturbing in a society in which full disclosure of court proceedings is the best guard against any abuse or miscarriage of our legal system.

Restrictions on the press reports are designed to protect the rights of individuals.

But, taken in sum, are the restrictions tending to have the opposite effect? Will they reach the point where they act as a muzzle on the press to the detriment of both individuals and society as a whole?

In a two-part series beginning on Page 5 today, these and related questions are examined by Colonist court reporter Bruce Lowther and by Richard Bower, publisher and editor-in-chief.

Listen to Berlin, Foes Told

Treaties Will Stand—Brandt

—AP

Chancellor reassures cheering West Berliners

BERLIN (AP) — Chancellor Willy Brandt — addressing a sea of West Berliners — predicted Saturday that his Eastern treaties will be ratified, and appealed to wavering delegates to "listen to this city" before they vote.

"Ha-ho-hey," the upwards of 50,000 in John F. Kennedy Square chanted, "Willy is okay." Their old mayor took his coat off on this sunny though chilly day as he warmed to his task.

With the ratification of his treaties with Moscow and Poland, Brandt said, the four power Berlin agreement will take effect and East-West German relations will normalize.

"This, our city," Brandt shouted above the din, "has better chances mow than at any time since the war. This city knows: what is good for Berlin is also good for our country, and good for Europe. That is why I take up the appeal: delegates of the German parliament, listen to this city."

At the rally in the square where President Kennedy declared: "I am a Berliner," Brandt referred to a connection between his treaty with the Russians and their accord with the United States, Britain and France on Berlin . . . When things are better between East and West, it will be increasingly to the benefit of Berlin.

"At the same time we must begin with the way things are."

SUNDAY INSIDE

Forest Project Padding Charged —Page 7

Student Takes Trip For the Worse —Page 17

Cavett Given Last Chance —Page 30

New Doctors' Chief Calls for Unity —Page 37

	Page
Background	5
Bridge	40
Checkmate	18
Comics	33
Crossword	41
Editorial	4
Finance	6, 7
Garden Notes	33
Hy Gardner	35
Names in the News	10
Outdoors	9
Provincial Court	23
Sports	12 - 16
Stamp Packet	9
Travel	20, 21
Television	39
Theatre	34, 35
Women	27, 28, 29
Week in Records	34

In the Islander

● Brolorne born again
● Victoria's Japanese: Where are they now?
● Old Haley of Bella Bella

Military Co-operation

Sadat, Soviets On Hard Path

MOSCOW (Reuter) — The Soviet Union and Egypt announced Saturday they agreed on new "important measures" to strengthen military co-operation and said Arab countries now had reason to use methods outside politics to regain territory from Israel.

In a toughly-worded joint communique after a visit to Moscow by Egyptian President Anwar Sadat, they charged that "the openly expansionist policy" pursued by Israel with the growing political, military and financial support of the U.S., remained the main source of tension.

Observers said the statement, issued by Tass news agency, marked a hardening of Moscow's attitude of the Middle East problem.

Until now, it had insisted that a negotiated settlement on the basis of the 1967 UN call for an Israel withdrawal was the only solution.

The communique did, however, reiterate that a Middle East peace could only be established if all provisions of the UN Security Council resolution were fulfilled.

The statement, which appeared to mean Moscow is adopting a tougher stance before President Nixon's visit to Moscow next month, contained no reference to the Middle East peace mission of UN envoy Gunnar Jarring.

When Sadat was in Moscow in February on his last visit, the two countries said they both considered Jarring should renew consultations with interested parties.

Sea Mishaps Kill Six On Washington Side

SEATTLE (AP) — Six persons are presumed drowned in two separate boating mishaps in the Anacortes and Deception Pass areas, the U.S. Coast Guard said Saturday.

Two 17-year-old Seattle area youths were missing after their 14-foot boat capsized near Deception Pass, officials said. The two had been on a camping trip in the San Juans.

Three bodies have been recovered, while a fourth remained missing Saturday after a 16-foot boat was found overturned in Padilia Bay, east of Anacortes.

No identifications were immediately available, the coast guard said.

Historic Car Park

DELANO, Calif. (AP) — The Delano Historical Society has learned too late that the area's first Spanish adobe home will be listed in the National Register of Historic Places. The listing, requested three years ago, was approved this week — two months after an auto agency bought the property, razed the old house and built a parking lot.

B.C. Shadows Condemn Environment 'Pretence'

DARTMOUTH, N.S. (CP) — A committee seeking the Canadian public's views on the human environment has a pair of critical shadows.

Despite the fact that hitchhiking is their mode of travel, British Columbians Rod Marinning and David Boehm have somehow managed to keep pace with the federal environmental committee's cross-country itinerary.

They appeared again before the committee in Dartmouth, N.S., the sixth hearing they've attended.

Boehm was introduced at the session by Senator Alan MacNaughton, the committee chairman, as "a very bright young man who's been sticking arrows in us all the way from Vancouver."

It's gotten so that exchanges between the two youths, members of the Greenpeace anti-nuclear testing movement, and the environment committee members have reached a first-name basis.

Basically, the two condemn the federal public opinion tour as a pretence by the government that public opinion is being sought for Canada's presentation to the world environmental conference in Stockholm in June.

They claim Canada's submission already has been written by politicians and technocrats and the public submission will make up little or nothing of the presentation.

They plan to visit France and Italy next month and hope to receive an audience with the pope to present their own views on the environment. They also plan to attend the Stockholm conference.

Boehm says authorities appear to be lulling the public into a false sense of security by promising to treat the symptoms of environmental problems while ignoring the root causes.

'Desperate Campsite Shortage'

Tourist Influx: West Coast Shock?

By MARG TAYLOR
Colonist Correspondent

PORT ALBERNI — In no way is the West Coast of Vancouver Island prepared for the influx of people that will inevitably follow the completion of the West Coast Road to Pacific Rim National Park this fall.

So say the politicians, the planners and the business men of the area. Dr. Howard McDiarmid even went so far as to term the situation 'disastrous', when he addressed a public meeting Friday night.

"On the West Coast, no one is ready" McDiarmid said in an interview on the subject with the Colonist. "There is a desperate shortage of campsites and it is completely uneconomic for anyone but the government to go into the campsite business."

More Predicted

Government figures show more than 200,000 visitgd the park area in 1971. More than 350,000 are predicted for 1972. And in less than five years, the federal government's own figures say, there will be 1.25 million visitors annually to the area. (1,250,000)

"The federal government's impetus has been on preserving the land, not on the multitudes of visitors who will be attracted to the area," McDiarmid said.

"They need to get off their ass and get going"

It was indicated in the speech from the throne that the Federal Department of Trade and Industry would provide funds for resort and recreation facilities in non-urban areas. McDiarmid said. "I have written to them that we have a particularly crucial area here. The federal government has provided a draw for people to come here, now we need an incentive program to get people into the resort business."

Loan Fund

Alberta has a loan fund which has been used for major expansion of tourist facilities, said the MLA. "I have been advocating our provincial government to do something like this for four years. We give great lip service to the tourist industry, but we haven't really even scratched the surface."

"It seems we can get money, either federally or provincially, for many industries, the tourist industry excluded."

Major problems face those who would develop on the rim of the park privately. The further from urban centres, the higher the cost of building, especially in the Tofino-Ucluelet area where supplies must be trucked in more than 80 miles from Port Alberni or even further afield.

Remote Areas

Such remote areas also face the problem of sewer and water. There is no fresh water between the park boundary east to Ucluelet or the other park boundary and Tofino and there are no sewage facilities.

"It's a short season and its hard to get mortgage money at reasonable rates," McDiarmid said, adding that if a developer borrowed $200,000 to built a motel, he could only expect to erect about 20 units and could expect to pay about $2,000 a month in interest alone over a 12 month period, although he could only expect to make a profit 3½ to four months at the most.

"Right or wrong, there are going to be people coming in" McDiarmid said. "There's no way now to turn off the tap. If the federal government does not want to have too many campsites within the park itself, they should encourage development on the periphery."

Special Funds

A brief 18 months ago to the Department of Regional Economic Expansion for consideration of certain west coast areas as 'special areas' to which federal funds could be allocated for projects to encourage economic growth brough the reply that there are no 'special areas' in B.C. B.C. is considered a 'have' province and federal help is for depressed areas in have-not provinces.

"Knowing the road would be through, I saw this problem coming and tried and tried to express to the governments what the problem was going to be," McDairmid said.

"Most people envisage facilities within the park like Banff and Jasper. Change of policy has changed all that. To cope with this explosive need, there must be incentive."

Scenic Parts

Chamber of commerce chairman Mel Massey thinks there is a particular lack of preparedness in Port Alberni, which as the major city closest to the park and other scenic parts of the West Coast, and should expect to be the commercial hub of the tourist influx.

"There are several things that reflect the general attitude of the community to tourism" Massey said. "Take the 5 or 5½ day week store opening, which completely disregards the needs of the travelling public. This reflects the attitude that the city is just not tourist oriented, refusing to recognize that recreation and tourism are the economic asset that they are today."

"Labor leaders constantly degrade and belittle our tourist program. They won't recognize that the economic growth of the community benefits all.

Tax Base

"As the tax base grows, it keeps the homeowners taxes down. Tourism provides employment for those who for any reason are not eligible for jobs in heavy industry and provides supplemental income for the young and the middle aged in restaurants, food services, as gas pump jockeys and in hotels and motels," Massey said.

The main complaint in the visitor's book at the tourist bureau operated by the chamber of commerce, is that of stores closing in Port Alberni on Monday. Tourists also wonder why service stations within the city itself are closed by 7 p.m.

"Monday is a big day for tourists. They usually leave home on Friday or Saturday, hit Vancouver Island Sunday or Monday and by Monday are ready to restock a variety of supplies." Massey said, adding that opening the stores on Monday did not provide a simple answer to the whole problem.

Apathy Shown

"It just indicates the apathy about the whole tourist industry. It's even hard to get motel and hotel operators interested. The only thing to do is bring it out, lay it in the lap of the people who belittle it.

Facts and figures refute the statement that 'it's no benefit to me' as so many people seem to think."

Neither can people adopt the attitude "we don't want them, don't invite them." The road is in, the word about the West Coast is out and the rush is on.

"If the city retains its present attitude, the traffic will simply flow through and development will take place in other areas along the route bringing no benefit to our community," Massey said.

"Here we are at the gateway to a Pacific playpen and we are belting the tourist in the teeth before he hardly arrives. There must be planning and development so that if we must have the traffic flow, as much benefit as possible accrues to the community."

Meantime planner William Blakely has prepared an interim report for the Alberni-Clayoquot Regional District in which he calls for the active participation of the senior governments to ensure that suitable facilities are established adjacent to the park., While government funds are being lavishly spent to provide the park "for the benefit of all Canadians," no action is being taken to develop visitor service facilities, Blakely said. He also called on the Regional Board to press for release to them of all material pertinent to regional planning from the Parks Board.

High annual rainfall and dense vegetation will make clearing costs arond the park area additionally high. Water supply is a matter of concern and an engineering survey by the National Parks Service has not been made public.

Facility Types

Without this information it is impossible for a decision to be made on sites for visitor service centres, and until it is known how many people the park itself is prepared to accommodate, no definite decision can be made on the type and number of facilities needed, Blakely's report said.

"It is naive to expect that the goals of attaining attractively designed, efficiently serviced and strategically located visitor service centres, and, at the same time, to preserving the spirit of the West Coast rain forest in the approaches to the park, can be realized unless measures outside of zoning and subdivision controls are taken. It is evident that active government participation should even extend beyond a simple subsidy program" the planners report states.

PROGRESSIVE CONSERVATIVE
110 CAMPBELL BLDG.
Douglas at Fort
383-2824

OPEN THIS SUNDAY

DEADLINE HERE!
STAY OUT OF TROUBLE . . .
SAVE TIME AND WORRY . . .
Let BLOCK Prepare Your
INCOME TAX
H & R BLOCK'S service is fast, accurate and dependable . . . the cost is low. Save yourself needless time and worry. See BLOCK today.
COMPLETE RETURNS $5 UP
LIFE
© H & R BLOCK 1971
GUARANTEE
We guarantee accurate preparation of every tax return. If we make any errors that cost you any penalty or interest, we will pay only that penalty or interest.
H&R BLOCK (CANADA) LTD.
Canada's Largest Tax Service With Over 6000 Offices in North America
SAANICH 98 Burnside Road W.
NANAIMO 89 Victoria Crescent
PORT ALBERNI 317 Argyle Street
CAMPBELL RIVER 1891 North Island Hwy.
ALSO AT DUNCAN
Weekdays, 9 a.m.-9 p.m.; Saturday, 9-5; Sunday 1-6 p.m.
382-3321
NO APPOINTMENT NECESSARY

$92,000
EVERY COLOR — MODEL
HONDA
"World of Pleasure"
PEARSON

FREEZING?
Watch for the Woolco Freezer Sale next week!

NOW OPEN SUNDAY
$500,000 LITTLE PROFIT SALE

We're bursting at the seams, so here it is! It's one of the biggest sales in our history. We're clearing over $500,000 worth of furniture, appliances, color TV's at prices that will save you plenty!

Sale Ends When the Stock is Sufficiently Reduced.

This is not a limited sale, but a gigantic clearance of surplus stock, odd pieces, one-of-a-kinds, also floor samples from all departments. While we reduce our stock of first quality merchandise, you save as much as 50%.

SAVE HUNDREDS OF DOLLARS!

APPLIANCE BUYS

ADMIRAL CONTINUOUS CLEAN RANGE — 30", fully automatic, clock, timer, plug-out elements. Regular Retail $294.95 $239

ADMIRAL FROST - FREE FRIDGE — Features glide-out shelves, 2 crispers, meat tray, butter conditioner. 14 cu. ft. 131-lb. freezer $318

ADMIRAL HOME FREEZER — 15 cu. ft., 518-lb. capacity, interior light, warning light, lid lock, drain plug $189

8-CYCLE PORTABLE DISHWASHER — Admiral with maple cutting board, complete with 2 revolving spray arms $278

MOFFAT AUTOMATIC WASHER — The Riviera large capacity with ½ h.p. motor, permanent-press cycle, water level control $268

TABLE BARGAINS

SPANISH DESIGN 60" COCKTAIL TABLE—Hexagonal commode or regular commode table. Each $118

COUNTRY LOOK COLONIAL LARGE COCKTAIL TABLE OR STEP TABLE. Reg. $68. Each $58

SET OF 3 — Slate top or pecan 24" x 60" cocktail table and 2 lamp tables. Were $299.95 $238

HEAVY SPANISH COCKTAIL TABLE — Simulated Oak finish. Was $119.95 $58

DINING ROOMS

"FASHION FLOW" DESIGN GROUP! Reg. $1240 open stock price. China cabinet with lights, rectangular table, armchair, 5 side chairs $888

CHARMING COLONIAL IN MAPLE! — Elegant china cabinet with glass doors, large extension table, armchair, 5 side chairs. Was $998 $888

APARTMENT SIZE SPANISH STYLE! — Oak finish oval extension table, 4 side chairs in oak. Reg. $299.95 $238

TV • STEREO SETS

ADMIRAL 26" IMPERIAL COLOR TV—Reg. $839.95. Mediterranean style, automatic fine tuning, tint-a-matic $599

ADMIRAL 19" COLOR TV—Best buy ever! Automatic fine tuning, tint-a-matic $398

MAGNAVOX 25" COLOR TV — Contemporary style. Walnut finish only $499

MAGNAVOX CREDENZA STYLE AM/FM CONSOLE STEREO. Was $599. On casters. Walnut $399

ADMIRAL 4-PCE. AM/FM COMPONENT STEREO — Tunnel reflex speakers $158

ADMIRAL 12" PORTABLE TV — Instant-play portable with built-in antenna $98

AM/FM STEREO COMPONENT UNIT — With 8-track tape player. Complete $128

ADMIRAL SOLID STATE AUTOMATIC CLOCK RADIO — Illuminated clock face. Walnut and black $24

LIVING ROOMS

CAREFREE TUXEDO STYLE GROUP — Reg. $889. Deeply cushioned, 100" sofa and matching 68" loveseat in care-free leather-look vinyl. $499

CHROME TRIMMED CONTEMPORARY—4 pieces including sofa and arm chair with matching high back chair and ottoman. Was $449 $225

SPANISH SOFA LOVESEAT GROUP — Reg. $649. In gold velvet. 89" sofa and 58" loveseat. Tuxedo arms, pecan showwood $468

CLASSIC SOFA LOVESEAT SUITE — Shell-quilted, luxury velvet fabric suite in large choice of colors. Spring edge front. Reg. $699 $499

CONTEMPORARY CORNER SECTIONAL — Reg. $349.95. Walnut trim showwood arms and corner shelf, diamond quilted back. Choice of colors $269

MODERN STYLE STARTER SUITE — 4 seater, 4 cushion chesterfield and matching armchair. Walnut trim. Large choice of colors $158

CHAIR SPECIALS

TUB STYLE CHAIR — Was $189.95. In silk brocade. Hand tufted back design, double valance $94

LARGE CONTEMPORARY STYLE RECLINERS — Was $139.50. 3 positions in the new wet-look expanded vinyl $85

LOVELY EARLY AMERICAN STYLE — With maple finish wings and trim. Large choice of colors. Reg. $150 $118

PAIR OF WING BACK CHAIRS — Reg. $400. Quality chairs in hard wearing rust nylon tweed. PAIR $295

BEDROOM SUITES

"VILLA ROYALE"—Our finest! 72" twin door dresser with twin mirrors, TV armoir chest, headboard, 2 night tables. Reg. $1500 $899

3-PCE. MEDITERRANEAN GROUP—72" triple dresser with framed landscape mirror, 5 drawer chest and panel bed. Pecan finish. Was $400. $288

IVORY AND GOLD FRENCH DESIGN—Mr. and Mrs. Dresser, shaped framed mirror, 5-drawer chest, panel bed, night table, powder desk and chair $488

QUALITY BEDDING

SIMMONS QUEEN SIZE MATTRESS AND BOX SPRING UNIT — Quilt top. 2 pieces $178

TWIN BED SIZE MATTRESS AND BOX SPRING UNIT — 452 coils. 2 pieces $68

SIMMONS 39" DELUXE HOLLYWOOD BED—Complete with headboard and legs. U-haul $79

SIMMONS HIDE-A-BEDS — Big selection of styles and colors. From $197

MISCELLANEOUS

KNECHTEL FRENCH PROVINCIAL STEP TABLE—Reg. $99.95. Cherrywood finish $38

LARGE OTTOMAN — Brown tweed, semi-attached foam pillow. Reg. $59.95 $28

QUEEN SIZE HEADBOARDS—Many styles. Assorted colors in rich velvet $38

ROCKING CHAIR—Reg. $389.95. Design award winner. In red wool fabric $138

EASY TERMS TOO!
180 Days Same as Cash
Available or up to 36 Months to Pay!

OPEN SUNDAY
12 NOON TO 5 P.M.

VICTORIA'S LARGEST FURNITURE VALUE CENTRE
THE TRADERS
VIC TONI
715 FINLAYSON ST. (Top of the Town) PHONE 388-6264
OPEN MON.-FRI. TILL 9 P.M.; SAT. TILL 6 P.M.
Our Pledge to You "WE WILL NOT BE UNDERSOLD"

A very simple Service plan

"So you can't explain what's wrong with your car in automotive language. Don't worry about it.
Our service representatives are good listeners.
They'll listen to you.
They'll listen to your car.
Then they'll explain what has to be done in simple terms. After we've serviced your car to your satisfaction — you'll like the price you hear. All according to our plan!"

QUALITY Guardian Maintenance SERVICE

TUNE UP SPECIAL
INCLUDES:
Compression Test, Replace Spark Plugs, Replace Ignition Points and Condenser, Adjust Timing, Clean Battery Terminals, Adjust Engine Idle.
MOST
4-Cyl. $15.99
6-Cyl. $19.99
8-Cyl. $23.99
Parts Extra
• ENDS MAY 26th

WE OFFER simple service
WE RUN A VERY simple business

PARTS DEPT.
MAY SPECIAL
INFANT SAFETY CARRIER

THIS ONE IS GOVERNMENT APPROVED
A brand new safety feature designed to offer greater accident prevention to children up to about one year of age. Made from sturdy double-shell, moulded plastic, it combines protective contours and adjustable straps that gently restrain the infant. The standard GM lap seat belt secures the infant carrier and its occupant to the seat of the vehicle. The rear-facing design has proven to significantly reduce the chance of injury in the event of a collision or sudden stop.
MAY SPECIAL
$10.80
at
EMPRESS
PONTIAC BUICK GMC
2867 Douglas at Topaz
382-7121

ISLAND NEW

SECOND NEWS SECTIO

Even without its tall mas
motor sailer Sundancer is a
the ways of Maple Bay M
Ltd. at Bird's Eye Cove. Mot
was originally Miami, Flori
owned by Jack Nettleship of

Spade

By GORDON HAMILTON
Colonist Correspondent

DUNCAN — To most people, the word spades means a handy suit to have in a card game, but to 15 Cowichan Valley students it means work and something they fully enjoy.

Spades is an organization of young people who are helping retarded children and rest home patients lead a more active and social life.

Karen Dynna, 17, is the president of the Duncan branch of the organization, which is international and supported financially by the Kiwanis Club.

Saturday afternoon Karen was busy washing cars at Duncan along with other Spades members to raise

Crown Lea Policy App

PORT ALBERNI — Alberni-Clayoquot Regional Board will urge the provincial government to continue its present policy of leasehold only for crown-held agricultural land in the province.

Although the problem is not one of direct concern to the region, since little or no agricultural land is available within crown land here, members felt support should be given to prevent situation such as exist in the Fraser Valley and in the interior where grazing land and timberlands often come in to the picture. Making such crown lands available for purchase too often results in large purchases by American or other foreign interests, members felt.

The board also received a report from the Capital Regional Board on the "use and mis-use of land along major highways on Vancouver Is-

Man Lay

DUNCAN — An injured man lay
determined length of time Saturday
on the Lake Cowichan Highway near
Tarlok Manhas, 28, of Pauldi,
police a short distance from a car wh
off the road and had struck a tree.
Police said they received a telep
motorist at 7:50 a.m. Saturday info
cident. Police do not know at what t
the highway, or if there were any othe
Manhas has been admitted to Co
with a broken leg and facial laceratio
vestigating the incident.

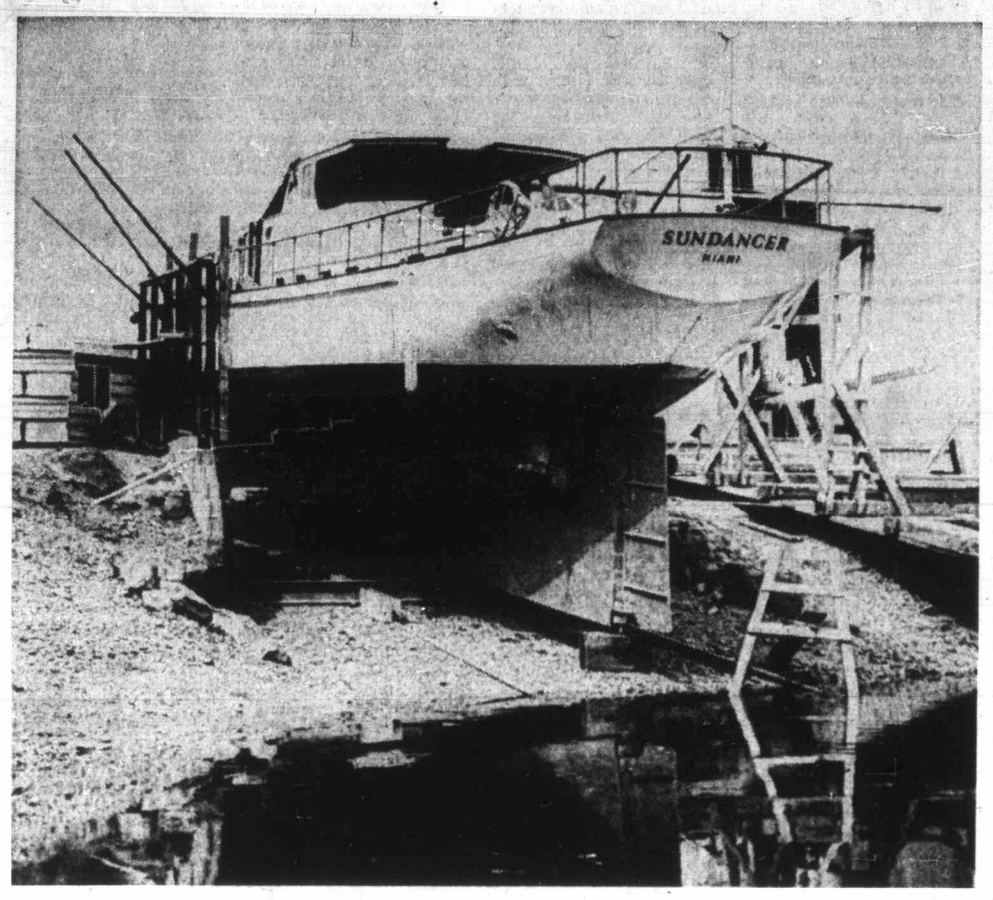

—Klaus Muenter

Out to Ketch the Sun

Even without its tall mast 75-foot ketch rigged motor sailer Sundancer is an impressive sight on the ways of Maple Bay Marina and Shipyards Ltd. at Bird's Eye Cove. Motor sailer's home port was originally Miami, Florida, but she is now owned by Jack Nettleship of Yakima, Wash. Sundancer's refit for an around the world cruise is almost completed. This summer Nettleship and his family will embark on cruise through B.C. and Alaska waters before beginning long journey from Mexico sometime this fall.

Mass Confusion Says Unionist

Lockout Effect Unclear —Defections Apparent

By DON COLLINS
Colonist Labor Reporter

Despite denials from the Construction Labor Relations Association, union officials say some CLRA contractors are refusing to take part in the province-wide construction lockout which began officially at 4:30 p.m. Friday.

In Victoria, a union spokesman said one notable defection involves Argus Installations Ltd. of Vancouver and the building of a marine biology research and teaching laboratory at the Vancouver Island fishing village of Bamfield.

Union sources also say CLRA has failed to bring a halt to a pulp mill and warehouse construction job at Kamloops which employs 1,200 tradesmen.

The general contractor there is an American and is not affiliated with CLRA, but the electrical contractor is a CLRA member who has elected to continue with the job, the unionists say.

They also believe there may be other CLRA contractors willing to continue operations in the Victoria area.

"On Friday night it was mass confusion," said Jim McAvoy, business agent for the Victoria-based local of the International Brotherhood of Electrical Workers.

"We'll have a better idea Monday what the situation is. Some of our members came in to say their employers were not posting lockout notices. They wanted to know what to do. We've just been telling them to report for work Monday."

The unions are hoping that the lockout will prove to be less effective than CLRA had hoped.

But CLRA spokesmen say they expect solid support from the membership of 840 contractors. Such support would mean the halting of about $500 million in construction and the idling of possibly 30,000 tradesmen.

There are 57,000 members of 18 unions registered with the B.C. and Yukon Building Trades Council. The unions are locked in a contract dispute with CLRA.

An estimated $200 million in construction was held up two years ago in a three-month lockout-strike situation.

Not affected by the current lockout will be the non-union portion of the industry and projects that are being handled through national union contracts.

Added to this, according to the unions, are independent contractors who are reportedly signing interim agreements.

CLRA says most of the independents have small operations and would have little impact on the construction scene. But the unions say the volume of work is there for the asking.

Of the Bamfield job, McAvoy said:

"We (union officals) had a pre-job conference with the CLRA contractor and he plans to keep carrying right on.

"The camp has been set up at Bamfield."

Argus Installations was awarded a $680,000 contract this month by a consortium of five western universities to convert an abandoned cable station into a marine biological research and teaching laboratory.

The work is to include construction of a seawater system that would serve the laboratory's research acquariums.

Two courses are scheduled to start by July 3 and to run for six weeks. About 20 students will take part.

The Bamfield centre is the first of its kind on the Canadian West Coast.

It is to be operated by the Western Canadian Universities Marine Biological Organization, made up of the universities of Victoria, British Columbia, Simon Fraser, Alberta and Calgary.

In Vancouver, a spokesman for CLRA said he knew of no members not abiding by the lockout.

The lockout came after two of the unions, the plumbers and the electrical workers, had taken selective strike action. The day the lockout notice was served the sheetmetal workers also staged a limited strike.

No pickets were posted.

ASSAULT, DRINK COSTLY

LAKE COWICHAN—James Goldsmith, 42, of Honeymoon Bay was sentenced to three months in jail after he pleaded guilty to assaulting a police officer, a second impaired driving charge and failing to give a breath test.

He appeared at Lake Cowichan, Friday, before Provincial Court Judge Colin Anderson. The charges arose from an incident April 22, at Lake Cowichan.

Parksville Seeks Beauties

PARKSVILLE — Candidates for the annual Miss Parskville beauty contest are being sought by various organizations now that the dates have been set for Parksville Pageant Days, July 7, 8 and 9.

Candidates must be sponsored by a group or organization and the winner will be eligible to enter the Miss PNE contest at the Pacific National Exhibition in Vancouver in August.

She will also represent the Parksville district at functions in other B.C. communities and here during the year. Qualifications include residence in this school district for a minimum of six months and the age bracket of 17 to 21.

Mrs. B. W. Burns is Pageant Days secretary and plans for the celebration include a parade, midway events, a banquet and many other features leading up to the Miss Parksville crowning at a dance at the Community Hall.

Students Help Retarded, Elderly

Spades Means More Than Just Work

By GORDON HAMILTON
Colonist Correspondent

DUNCAN — To most people, the word spades means a handy suit to have in a card game, but to 15 Cowichan Valley students it means work and something they fully enjoy.

Spades is an organization of young people who are helping retarded children and rest home patients lead a more active and social life.

Karen Dynna, 17, is the president of the Duncan branch of the organization, which is international and supported financially by the Kiwanis Club.

Saturday afternoon Karen was busy washing cars at Duncan along with other Spades members to raise money to send retarded children to Victoria for a special track meet.

"We call it Operation Trackshoes, and it will be held June 10 and 11 at the University of Victoria. Kids will be coming from all over the Island, and from the mainland too," said Karen.

During the school week the members of Spades visit the Arcadia school at Duncan or the sheltered workshop at the Cowichan Opportunity Centre and lend whatever support and friendship they can to the children.

Through the help of the Spades the children have learned such sports as volleyball, basketball and skating. Karen said the group has also visited a Duncan area rest home and put on a slide show.

"The people there like us to drop by and they really enjoyed our slide show," she said.

Karen is quite outspoken on her feelings towards the needs of retarded children in our society. She is not in favor of isolating them from the mainstream of social activity and next year wants to begin a normalizing program which she defined as "bringing them out more, taking the kids on shopping trips, or outings so they can meet the rest of society.

"I don't see why a retarded child should be labelled as such and treated any differently by the rest of society. Retarded children have so much love. They appreciate every little thing we do," she said.

Karen said Spades has been active in Duncan for three years under the Kiwanis sponsorship.

"However, next year we hope to be sponsored from within the high school. Working outside of the school, not too many kids are aware of Spades. By being in the school we hope to get more kids involved," she said.

—Gordon Hamilton

Karen learns car wash technique from male helpers

Crown Leaseholds Policy Approved

PORT ALBERNI — Alberni-Clayoquot Regional Board will urge the provincial government to continue its present policy of leasehold only for crown-held agricultural land in the province.

Although the problem is not one of direct concern to the region, since little or no agricultural land is available within crown land here, members felt support should be given to prevent situation such as exist in the Fraser Valley and in the interior where grazing land and timberlands often come in to the picture. Making such crown lands available for purchase too often results in large purchases by American or other foreign interests, members felt.

The board also received a report from the Capital Regional Board on the "use and mis-use of land along major highways on Vancouver Island," and decided to support the capital region's alternative proposal for costs of a study of the problem.

Water Levels Argued

McCoy Lake Sanitary Fill Opposed

PORT ALBERNI — The still unresolved matter of the new sanitary landfill in the McCoy Lake area came in for a further drubbing from Sproat Lake representative John Van Beek at Wednesday night's meeting of the Alberni Clayoquot Regional District board.

Van Beek said he was still far from convinced the site was suitable and prediced a ditch 50 feet deep would be needed to satisfactorily carry the runoff from adjoining property of D. B. Rowe, who has been fighting the city's application for use of the area.

Ald. George McKnight, who has been in on the search for a suitable site from the start reiterated his stand that figures submitted by Rowe relating to elevations and water levels did not agree with those of qualified consulting engineers retained by the city. The water level, he said, would change considerably with installation of a dyke recommended by the engineers.

"Sproat Lake people should also be concerned with the problem the city has with receiving garbage from all the rural areas," McKnight said. "People in the city have been living with the smoke, the stench and the smell for years."

Garbage deposited at the new site would not be burned but buried. In many areas, such as Prince George, land reclaimed in this fashion is now covered by stores and playgrounds, McKnight said.

"We are trying to provide garbage sites for the whole area, not just for the city," McKnight said. More than 30 sites had been investigated and none was more suitable, more central or less disturbing to people than the McCoy site.

McKnight said that so far as compensation for Rowe was concerned, council had indicated willingness to meet with him and discuss this "or any other matter," but that to date, no meeting had been arranged.

The adlerman said the idea you could pick a ravine, dump in garbage, and make additional land available as a result works fine for an area such as Kamloops with little rainfall.

"Here with 80-90 inches of rain a year you can't just pick any old place. The city has spent considerable amounts of money sending people to seminars to discuss various forms of garbage control."

Reclamation, composting, incineration, all these are being studied but to this point, none are practical, McKnight said.

However, some of these new forms of technology could be used at the projected site, although they were not possible at the present one.

More Island News Page 19

Happy News Is Here Again . . .

COURTENAY — An instructor in history at Douglas College, New Westminster, has made Courtenay school district trustees happy with a letter he wrote to them.

Roger Elmes told the Courtenay board that of about 100 trips he has made between the mainland and the Vancouver Island, the most enjoyable was April 13 when Vanier Choristers gave an impromptu concert on the boat.

The choir from G. P. Vanier senior high school, is already known for its singing ability, having participated in the Waterloo Festival. The singers were on the way to the mainland for a concert.

Elmes said: "Thirty to 40 students gathered in the upper lounge for an impromptu sing-song covering everything from folk to religious music to Rogers and Hammerstein. They were not boisterous or loud, but restrained, serious students of music.

"They were also infractions. By the end of the trip all the passengers in that lounge were smiling, humming or whistling."

Elmes said he, along with many teachers, often wonder if its worth the effort to stimulate interest in students and called his reaction to the singing "a moving experience" which reinforced his belief and commitment to the profession.

He also sent a copy of the letter to Education Minister Donald Brothers.

Man Lay Hurt

DUNCAN — An injured man lay beside his car for an undetermined length of time Saturday morning after a smash on the Lake Cowichan Highway near Duncan.

Tarlok Manhas, 28, of Pauldi, was found by Duncan police a short distance from a car which had travelled 60 feet off the road and had struck a tree.

Police said they received a telephone call from a passing motorist at 7:50 a.m. Saturday informing them of the accident. Police do not know at what time the vehicle went off the highway, or if there were any other occupants.

Manhas has been admitted to Cowichan district hospital with a broken leg and facial lacerations. Police are still investigating the incident.

McKinnon To Contest Cherry Creek Seat

PORT ALBERNI — When elections are held in June in Cherry Creek and Beaver Creek districts Alberni-Clayoquot regional Board chairman Les McKinnon will definitely stand.

Voters will get the chance to decide their representatives instead of them being appointed from the local improvement district boards as previously.

McKinnon says he will contest the election which is for an 18-month term, ending December 1973. At that time, elections will be held in all six electoral areas that make up the regional district.

However Bill Duncan, who represents the Beaver Creek district, and who has two votes on the board because of the population in his area, said he has not yet come to a decision on running in June.

Announcement of the change in procedure was reaffirmed recently by Municipal Affairs Minister Dan Campbell at the annual Social Credit meeting in Port Alberni. The change in legislation followed a petition by the Alberni Valley Rural Taxpayers Association with 323 names protesting the fact that of all areas in B.C., Beaver Creek and Cherry Creek were the only two where the directors were appointed from the local improvement boards rather than elected directly.

Efficiency Expert Hired

Greater Victoria school board will pay about $13,000 for an extensive and detailed study of the district's management and administration.

The board at a closed meeting Thursday night appointed the firm of Price Waterhouse and Co. to conduct the study which is expected to be completed by the end of September.

Eight firms had bid for the job, and from those eight, the board had chosen three which were interviewed at the Thursday meeting.

Price Waterhouse and Co. is expected to submit a preliminary report on its findings to the board in July.

Board chairman Allan McKinnon said Friday that the study would cover the administrative and management of the district's central office staff and also of the principals, vice-principals and department heads in schools.

McKinnon said the board had been impressed with Price Waterhouse (an international company with a Victoria office) because its men had shown a lot of business knowledge, but at the same time had realized that "you don't have a profit and loss on school children."

Neither can a balance sheet be produced to show what a year of education is worth, he said and Price Waterhouse had seemed to realize that.

The suggestion of the management study was originally made by McKinnon after the board's referendum for more operating funds was defeated by Greater Victoria ratepayers March 11.

At that time McKinnon said that it was of the utmost importance that the board make the best possible use of what money it did have, to give the children the best education possible.

None should be wasted in unnecessary administrative expenditures, he said.

—Colonist photo by Jim Ryan

Newman attaches screws to plate from Soviet locomotive

World-Wide Collection

Shiny Plates Tell Locomotive Tales

By BILL THOMAS
Colonist Reporter

When the Russian army invaded Czechoslovakia, the Czechs protested in a variety of ways, and one of them was stealing the builders' plates from locomotives.

Two of these plates have found their way into the collection of Carl Newman, 955 Cloverdale, Saanich, who has more than 500 from almost every country where railway locomotives are built.

He got the two Soviet locomotive plates in yellow, silver, and red when he came across a note in an English magazine for locomotive buffs, saying that a Czech train dispatcher was interested in corresponding with anyone who shared his hobby.

As a result of this correspondence Newman got the two unique souvenirs in the mail.

Newman started his hobby in 1958 and when he retired as a linotype operator for the Queen's Printer in 1968, he began to devote an increasing amount of time to building his collection, which now fills almost the entire wall space in the basement of his home.

Newman's father was a locomotive engineer out of Winnipeg, so he is naturally most interested in the days of steam.

Builders' Plates

The plates he collects are not the name plates that are often seen on British locomotives but builders' plates showing when and where the locomotive in question was built. By a chance acquaintance and a lot of correspondence, he picked up a plate that had once adorned an engine belonging to the United States Navy at Pearl Harbor.

When U.S. forces were involved in the Korean War, Japanese companies such as Hitachi and Nigata-built locomotives for use by the U.S. in their campaign. He has souvenirs of that campaign.

He has one of the oldest Canadian locomotive plates dating from 1907, and also a plate from the Montreal Locomotive Works dated February, 1949, which he believes to be the second last steam engine built for the Canadian Pacific Railway.

Cleans, Paints

The 70-year-old Newman has reconditioned and refinished most of the plates himself. He cleaned them with lye or sometimes has them sandblasted and then finishes them with mat black and gold paint.

A company in the German city of Kassel supplied locomotive to sugar plantations in the Philippines, and he now has an example from that era.

When the emerging African nations needed locomotives, the German firm of Krupp got an order for steam engines which they built from British plans and specifications. One of these locomotives was involved in a head-on collision and its name plate is now in the Newman collection.

Around World

Newman is in constant correspondence with railroad officials around the world, so that he has builders' plates from England, France, Germany, Austria, Italy, Japan, Norway, Sweden, Russia, and a good many North American manufacturers.

He has yet to buy a builder's plate, for because of the strong bonds of affection that unite train-lovers, they prefer to trade or make gifts of these interesting items.

NOTICE TO CREDITORS
IN THE MATTER OF THE ESTATE OF KATHLEEN ALICE CREWS POLE, late of 11 Howe Street, Victoria, British Columbia.
NOTICE is hereby given that creditors and others having claims against the estate of the above named deceased are herby required to send them to the undersigned at 1012 Douglas Street, Victoria, British Columbia, before the 1st day of June, 1972, after which date the Executor will distribute the said estate amongst the parties entitled thereto, having regard only to the claims of which they then have notice.
JOHN E. GATEHOUSE,
Barrister & Solicitor,
1012 Douglas Street,
Victoria, B.C.,
Solicitor for the Executor,
The Royal Trust Company.

NOTICE TO CREDITORS AND OTHERS
IN THE MATTER OF THE ESTATE OF THOMAS CAHILL, Deceased, late of 1417 Douglas Street, Victoria, British Columbia.
Creditors and others having claims against the Estate of Thomas Cahill, Deceased, are required to forward full particulars of such claims to the undersigned Executor, 800 Bank of Commerce Building, 1175 Douglas Street, Victoria, British Columbia, on or before the 29th day of May, 1972, after which date the assets of the said Estate will be distributed among the parties entitled thereto, having regard only to the claims of which the Executor then has notice.
BRIAN CHEER ROBERTS,
Executor.

NOTICE TO CREDITORS
In the Matter of the Estate of DAVID JOHN WILLIAMS, Late of Ste. 216—500 Rithet Street, in the City of Victoria, in the Province of British Columbia, Deceased.
CREDITORS and others having claims against the above Estate are required to send full particulars of such claims to Canada Permanent Trust Company, P.O. Box 1232, Victoria, B.C., on or before the 5th day of June, 1972, after which date the estate's assets will be distributed, having regard only to claims of which the executors shall have received notice.
DATED at Victoria, British Columbia, this 18th day of April, 1972.
CANADA PERMANENT TRUST COMPANY,
P.O. Box 1232, Victoria, B.C.,
Executors.
By their Solicitor:
CAMERON, FISHER & COMPANY,
811—612 View Street,
Victoria, B.C.

DEFENCE CONSTRUCTION (1951) LIMITED
PROJECTS:
Reroofing:
(a) Building No. 141 (Dockyard) CFB Esquimalt, B.C. File: ES 26110.
(b) 18 Buildings, Colwood, B.C. File: ES 26310.
INDIVIDUAL SEALED TENDERS, for each project, marked as to content, addressed to the undersigned, will be received until 3:00 p.m. E.D.T.
for (a) above: THURSDAY, MAY 25, 1972
for (b) above: THURSDAY, JUNE 1, 1972
Plans, specifications and tender forms will be on view at Construction Associations at Vancouver, Victoria and DCL Vancouver Branch Office and may be obtained by Prime Contractors only from DCL Plans Section, Ottawa, at the address below on deposit of $25.00 payable to Defence Construction (1951) Limited for each set for each project.
Security deposit as called for in the Tender Documents must accompany tenders.
N. J. SMITH, Secretary,
Defence Construction (1951) Limited,
225 Metcalfe Street,
Ottawa, Ontario.
Postal Code K1A 0K3.

Human Race Functioning At Low Rate?

"The average healthy human today is functioning on a very small fraction of his or her capacity — as little as 4 per cent. What an exciting area for research this is!"

The speaker was California psychologist Dr. Herbert Otto, author and researcher in the field of the development of human potential, at a public meeting Friday night in Metropolitan United Church.

The meeting, and workshops today, Sunday and Monday at St. Mary's Priory, Langford, are sponsored by Greater Victoria Citizen's Counselling Centre, which in turn was launched by the Greater Victoria Council of Churches.

Much of the counselling centre's work is based on the findings of Otto's research.

So complex is the field that Otto was able to touch only on high spots Friday.

"The human potentiality hypothesis is still restricted to the intellectual elite," he said. "This is tragic, because here lies a great message of hope — hope that as individuals we might attain what it is possible for us to attain."

Creativity is a case in point. Properly drawn out, individuals may discover within themselves a talent for art, for sculpture, for a number of other arts, which they'd either forgotten since childhood or never known they possessed.

Parapsychology, which includes ESP or mental telepathy, has a major part to play in Otto's research — and more research is needed, he said, on how to tap this field.

"Russia is now the leader in this area," he said. "ESP is accepted there as a fact, not just regarded as a fascinating possibility. Relatedly, the Russians also accept dowsing as a fact, and use it constantly to locate metals, as well as water.

Scientist At UVic

A leading British scientist, Dr. Stephen Mason, will spend the first week of May at the University of Victoria, under the sponsorship of England's Nuffield Foundation.

Mason is a specialist in chemical spectroscopy and also in the history of science, on which he has lectured at Oxford University. He will give a public lecture titled The Scientific Revolution and The Protestant Reformation of the 16th and 17th centuries at 8 p.m. Monday in Room 160 of the Elliott Building.

Victorian Hoop Boss

CUMBERLAND — A Victorian, John Marshall, has been elected as administrator of the Vancouver Island Amateur Basketball Association. Marshall succeeds Cedric Trueman, also of Victoria who has headed the VIABA for the past four years.

Boy Injured

NANAIMO — David Danis, six, of 4046 Corunna, was taken to Nanaimo Regional General Hospital Saturday night with undetermined injuries after the bicycle he was riding was in collision with a car driven by Stephen Coutu, 23, of 4099 Corunna.

NO MONEY 'TIL JUNE
HONDA
"World of Pleasure"
PEARSON

AUCTION SALE
SUNDAY
1 P.M. SHARP
Complete household furnishings: 8-pce. oak dining room suite, new carpeting, chesterfield and chairs, wagon wheel chandelier, china cabinet, bedroom suite, chrome suite, chest of drawers, beds, dressers, refrigerators, coppertone; automatic washers, ranges, etc.; table saw, 2 paint compressors, complete; also rototiller, hand tools and misc. garden tools.
DUNCAN AUCTION
Farmers Auction Plaza
3 miles south of Duncan on Island Highway
Phone 748-1121

LUNDS
926 FORT ST.
AUCTION
TUES., 7:30 P.M.
PREVIEW
MONDAY 9 A.M. to 5 P.M.
TUESDAY 9 a.m. to SALETIME
For the executors to close the estate of the late
MARGARET K. GIBBS
And from other sources.
FURNISHINGS, RUGS, "MASON and RISCH" PIANO, CHESTERFIELD SUITES, DROP-END LOVE SEAT
Occasional Chairs and Tables
OAK FURNITURE
8-Pce. Dining Suite, Hall Stand, Four Sectional Bookcases, Umbrella Stand, etc.
BEDROOM SUITES
RED MAPLE BEDROOM FURNITURE.
Twin and Swing Out Beds Chests, Bookcase, 11th Edition Encyclopedia Britannica, Pair of Old Dutch Wooden Skates, (1891), China, Glass, Ornaments Set of Golf Clubs, Girls' "Raleigh" Bicycle
Two elec. Lawnmowers, "Franklin" type heater
MAJOR APPLIANCES
And other Interesting Lots.
LUNDS AUCTIONEERS & APPRAISERS PHONE
386-3308

the Bay

NEW GLIDE-ON BEAUTY

From REVLON comes fresh experiences in makeup... "Colorshine" lipcolour that slicks on with your finger... new Touch & Glow "Cream Makeup-in-a-Compact" to stroke on smooth as silk.

To demonstrate these new makeup approaches, special Revlon consultants and makeup artists will be in our cosmetic departments during May. They will be happy to show you how easy it is to apply Revlon's new put-ons:

S1 "COLORSHINE", the "wet look" lipstick-in-a-compact outshines lipstick, outcolours lipgloss, out-frosts anything! Colorshine's yummy blend of colour-and-gleam gives you high-intensity colour with an extra helping of frost . . a rich lustre that lasts. 10 frosted shades. Each 2.25

S2 TOUCH & GLOW "CREAM MAKEUP-IN-A-COMPACT", a full-cover makeup that looks and feels sheer. It's a light smooth cream so blendable you can touch-up without it building up . . . so dewy-moist you can wear it without a moisturizer underneath. 7 flattering skin tones, each 3.25

S3 REVLON'S MOONDROPS MOISTURIZERS, a rich treatment line to help your skin look and feel young and alive.
Balm, 1 oz. $3
S4 Conditioner, 4 oz. 2.75 8 oz. 3.85
S5 Cleanser, 4 oz. 2.75 8 oz. 4.50
Under Makeup Moisturizer, 1 oz. $3 2 7/16 oz. 4.25

BONUS BEAUTY GIFT
Your $5 minimum purchase of Revlon products, from now through May 13, entitles you to a gift box from Revlon containing Under Makeup Moisture Cream, Lipstick, Cake Liner and Intimate Spray Mist.
Cosmetics, Victoria, main

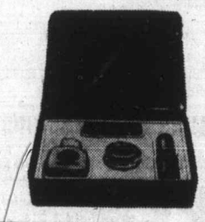

Hudson's Bay Company
THERE'S MORE FOR YOU DOWNTOWN

Shop by phone 385-1311
Order Boards opens 8:30 a.m. Gulf Islands and Island centres outside greater Victoria call Zenith 6040 toll free.
STORE HOURS: 9:30-6 daily, 9:30-9:30 Thursday and Friday. FREE PARKING.

The Islander

Daily Colonist Magazine

VICTORIA, B.C., SUNDAY, APRIL 30, 1972

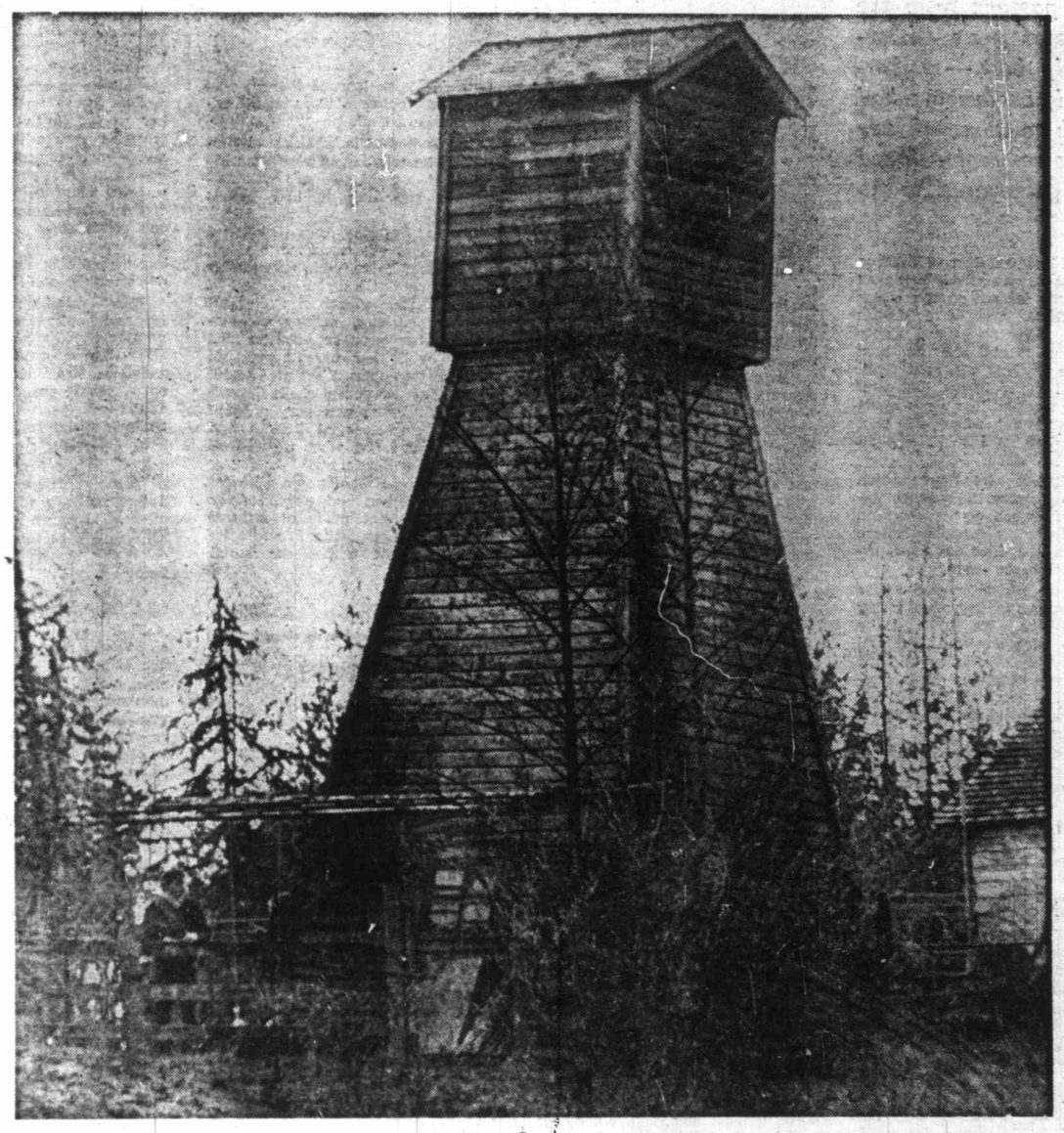

MILL BAY LANDMARK is this more than 40-year-old water tower on property of Mr. and Mrs. James Page on Island Highway. It stands on original homestead of the Brown family, who homesteaded there more than 100 years ago. Water was pumped manually from a well to tower, but building is now used as storage shed.

—William E. John photo.

We had come to take Ernest's excellent navigation almost for granted, yet I think if we had a preview of just how infinitely small a line was made on the horizon by a coral atoll we might well have been a little anxious as we approached the Tuamotus.

AHE

South Seas Dream Come True

By VAL HAIGH

Our passage from the Marquesas was embarrassingly fact — embarrassingly because we had no wish to approach any of these reef - ringed "ship's graveyards" in the dark.

We had intended to go to Takaroa and indeed had tentatively arranged to meet our friends on the cutter Harrier there. Squally conditions and poor visibility caused us to change our minds and we kept going. We lay off the next atoll, Manihi, all one night and then with a clearing sky and less winds made for Ahe (Ah-hay) where the pilot book promised us a short, straight pass into the lagoon.

When Ernest pointed out the thin black brush-stroke laid along the blue line of the sea, on the afternoon of Jan. 15, we could hardly believe that it was Ahe. How had we found such a speck in the ocean?

It was too late to enter the pass that day and so we lay a-hull a few miles offshore. We were lucky enough to have a clear night and also to have a combination of wind and drift which kept us lying comfortably off the atoll all night. In the morning we found ourselves quite close to the pass.

At 10 a.m. the turbulent water started to flow through the pass into the lagoon and Tryste, under power, went with it. On both sides of the pass sticks marked the edge of the pink coral reef which was scattered with a few rusting reminders of boats which had come to grief.

When entering your first lagoon through your first pass you have no real idea of what to expect and so as Ernest took the helm we all spread out anxiously to various vantage points. The pass was short and straight, as the Pilot Book had promised us, but we could see no sign of the village which should have been at the southern side of the pass.

We continued cautiously into the lagoon looking down through the glorious clear blue water for coral heads and made our way towards a small speed boat which was approaching us from the shore.

The boat circled us; a smiling Polynesian answered our questions put in halting French. Where was the village? Above the sound of his motor we caught the word 'blanc.' We looked where he was gesturing — far across the lagoon we saw a patch of white.

Was that where the village was? **"Oui."** And could we anchor safely there? **"Oui."** Smiles from all of us and then we were on our way.

We hoisted the jib and with a fresh breeze set off to cross the seven miles of lagoon. At first we worried very much about coral heads but we soon found that any that were awash were well marked by the villagers, while those which we could see like great pinkish-yellow clouds below us afforded us a clearance of several feet.

A rim of coconut trees grew all around the lagoon and, as we approached the village and wound our way around the long coral bar which protected it, we saw a sand beach with little red-roofed houses and thatched boatsheds on the shore.

We dropped anchor in five fathoms of completely clear water just off the village. Immediately the sunshine and quiet of Ahe enveloped us.

Here was the South Seas Dream in all its soft warm tones, the gentle green of the palm fronds, the glittering white of the coral sand and the incredible, almost tangible, turquoise of the water.

Ahe village did not seem to be too disturbed by our arrival. A woman with a red flower in her hair, wearing a pareu skirt and top, came out of a house and walked along the shore; a man continued to wash himself under a standpipe; while a group of children dived and jumped and swam happily off the jetty.

Our first visitor was Pere, a weathered man of late middle age, whose French was fast and imperative and who, luckily, also boasted enough English that we could converse fairly comfortably. He came out to Tryste in a pale blue outrigger pirogue paddled by two young boys, and brought us a gift of coconuts. We later learned that he was one of the six councillors on the all-Polynesian island.

He invited us to breakfast on Saturday and then began a relationship in which we did as we pleased — always providing it had Pere's blessing.

On the first day Anne, Carol and Nicola went ashore and met a young girl called Paata with whom they became very friendly. Paata was 16 and had finished school and spent her time cooking, washing and caring for her younger brothers and sisters while her parents went to more distant parts of the atoll to cut copra, fish and collect shells for sale in Tahiti. Paata was very good at making couronnes of flowers and made some for us when we went to breakfast at Pere's.

Later the first day we all went ashore together and walked down the main street made of crushed coral under the breadfruit and palm trees, straight across the small stretch of land that was the width of the atoll, and out to the windward side of the island where the palms bent in the strong trade winds, curving down over the surf-lashed beach of broken coral. Unfortunately we had left the boat barefoot and so could not go far along the beach since the coral was too hard on our feet.

On our way back to the boat we met the school teacher, Noella, a friendly young woman with a peculiarly flat expression in repose. She told us that the reason there was no school that day was that it was a fete day — General de Gaulle's birthday.

We asked her where we could buy bread and she took us to meet the baker, Louisa, who was cooking **firi firi,** the Polynesian doughnuts shaped in a figure of eight, in an open-sided thatched shed close to the water. The **firi firi** awaiting cooking were laid out on a trestle, while others were browsing in a metal bowl of oil over a small stove which Louisa fed constantly with wood. **"Firi firi,"** said Noella and giggled.

"Firi firi," said Louisa and giggled some more.

She was a well-built woman in her early 40s wearing a pareu wrapped over a black bra, and a man's straw hat on her head with a headband decorated with a band of red and white cloth and a couronne of shells. Louisa ran the bakery and one small store and also assisted Noella in giving injections when anyone fell sick, since there was no doctor on the atoll.

Her husband was working in Tahiti and Louisa seemed to find this a perfectly enjoyable arrangement. She had an enormous zest for living and loved to be at the tiller to take out a fishing party to a coral head or the racing pass in the big speedboat which she handled so well.

It was with Louisa that Ernest set off on his first skin diving expedition, organized by Pere, with Tuihani (Pere's adopted son) as his mentor, to return almost speechless with delight at the world of speed, color and beauty in which he had found himself. "If only I didn't have to be bothered with a spear gun," he said, "All I want to do is look."

That was all he really needed to do anyway as far as bringing back fish was concerned. Tuihani was a master shot and seldom missed. On their return we were given far more than our share of the fish caught, despite all our protests.

Fishing, for the inhabitants of Ahe, was an integral part of life. If one was hungry, one fished; if one felt like it, one fished; if one were not doing anything else, one fished. One evening when we had a whole group of people on board Tryste in the dark we were suddenly aware that the young boys were not singing with the others; they were fishing with nylon hand lines for the small fish which came into the shallower water at night. When they left we found a pile of fish ready for our next morning's breakfast.

THE HAIGH FAMILY OF VICTORIA IS CRUISING AROUND THE WORLD IN THEIR YACHT TRYSTE

ANSWER TO LAST WEEK'S PUZZLE

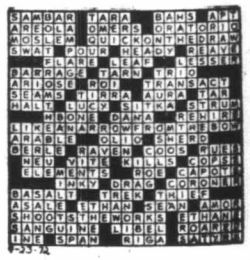

McI

At the stormy 19 legislative session the House sat al several times, men the government s cused Opposition Richard McBride liberately delayi session in order th mier James D would be unable to the Coronation o Edward VII and Alexandra.

It seems incredible tha would do this, for he we Imperialist, though he w then, 31, and he seems to somewhat of a radical.

He would change with indeed, he became so ur his views that he stead posed the vote for women.

McBride denied he was keep Premier Dunsmuir coronation, yet he was ce laying the session, for he hold his tongue and talked on end, with the House in bedlam.

He knew the Dunsmui ment was doomed.

Looking back, I do b thought that it might tuml moment, and that he wou mier — and so it would b would attend the coronati official representative fro tive British Columbia.

The Victoria Times the ed McBride in his opposit Dunsmuir government.

The Times had a quite nary editorial "say" abou mier and the coronation:

"The opposition in the ture is threatened by th ment with divers pains a ties, and more also, if it sit down and let the go rush the business thro House.

"The government acts i tatorial fashion so that th may set off for London tow part in the imposing cerer nected with the formal cor His Gracious Majesty King VII.

"We are told it will be thing, that some dread cala befall us if Mr. Dunsmuir the privilege of donni 'breeks,' and a dress swor cocked hat upon his head, a ing gracefully before the K sibly rising as one inves some distinguished order hood.

"We think the oppositic tified in running the risk of with all the plagues enunci insisting that the busines country shall receive prop tion, even though the premi be debarred from atten great function in London.

"He need not feel affro think a slight has been put o

"We do not believe His will visit his displeasure u devoted province, especially pointed out to him that our in our government is quite as we can bear.

McBride Delayed Session

At the stormy 1902 B.C. legislative session, when the House sat all night several times, members of the government side accused Opposition Leader Richard McBride of deliberately delaying the session in order that Premier James Dunsmuir would be unable to attend the Coronation of King Edward VII and Queen Alexandra.

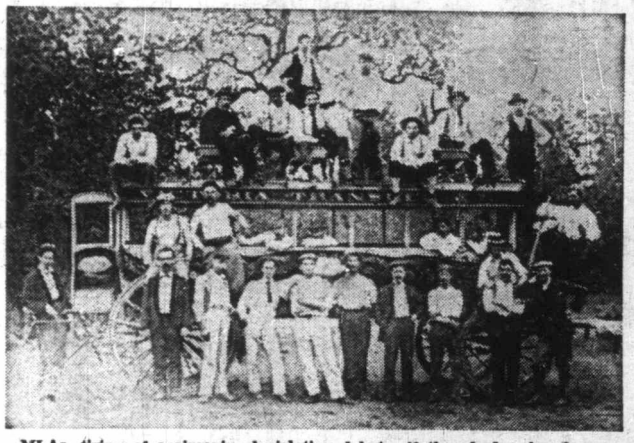

MLAs, tiring of acrimonius legislative debate, if they had a few hours off, could take this fancy rubber-necked wagon and go driving through Beacon Hill Park and along the waterfront.

By JAMES K. NESBITT

It seems incredible that McBride would do this, for he was a great Imperialist, though he was young then, 31, and he seems to have been somewhat of a radical.

He would change with the years; indeed, he became so unradical in his views that he steadfastly opposed the vote for women.

McBride denied he was trying to keep Premier Dunsmuir from the coronation, yet he was certainly delaying the session, for he would not hold his tongue and talked for hours on end, with the House in continual bedlam.

He knew the Dunsmuir government was doomed.

Looking back, I do believe he thought that it might tumble at any moment, and that he would be premier — and so it would be he who would attend the coronation as the official representative from his native British Columbia.

The Victoria Times then supported McBride in his opposition to the Dunsmuir government.

The Times had a quite extraordinary editorial "say" about the premier and the coronation:

"The opposition in the Legislature is threatened by the government with divers pains and penalties, and more also, if it refuses to sit down and let the government rush the business through the House.

"The government acts in this dictatorial fashion so that the premier may set off for London town to take part in the imposing ceremony connected with the formal coronation of His Gracious Majesty King Edward VII.

"We are told it will be an awful thing, that some dread calamity will befall us if Mr. Dunsmuir be denied the privilege of donning knee 'breeks,' and a dress sword, with a cocked hat upon his head, and kneeling gracefully before the King, possibly rising as one invested with some distinguished order of knighthood.

"We think the opposition is justified in running the risk of affliction with all the plagues enunciated, and insisting that the business of the country shall receive proper attention, even though the premier should be debarred from attending the great function in London.

"He need not feel affronted, or think a slight has been put on him.

"We do not believe His Majesty will visit his displeasure upon this devoted province, especially if it is pointed out to him that our affliction in our government is quite as much as we can bear.

"In brief, we do not believe it matters a button to the province, or that the people as a whole care a continental, whatever that may mean, whether Premier Dunsmuir represents them at this royal festival or not.

"The opposition thinks two days should be devoted to the consideration of the budget.

"Because Mr. McBride and his followers have resisted attempts to deprive them of their privileges and rights, they are accused of lacking in patriotism, of disloyalty, or being small and petty in their tactics, and various other things worthy of condemnation and punishment.

"All this talk about the premier being prevented from attending the coronation, if he really desires to go, is nonsense.

"It is now May 1, and there is plenty of time before the 26th of June for the business of the province to receive proper considerations, and for the premier to make the trip to London, order his court dress and regalia, and even to take lessons in deportment from the successor of Mr. Turveydrop, if it be necessary, which we are sure it is not.

"The Prime Minister of Canada, Sir Wilfrid Laurier, does not propose to leave until some time in June, and we are only at the most five days farther from London than Ottawa.

"Let sycophants cease their twaddle!"

(Dunsmuir made it to the coronation, but he did not come back with a knighthood, which I very much doubt he wanted.)

McBride, as premier, went to the coronation of King George V and Queen Mary in 1911 — and he did, a year later, receive a knighthood — the only one of our 24 premiers to be so honored by the sovereign.

(Only two of our lieutenant-governors have had titles — Sir Henri Joly de Lotbiniere (an hereditary title from France) 1900-06, and Sir Frank Barnard, 1914-18.)

Two weeks after the 8 p.m.-9:45 a.m. house sitting covered in last week's article, the legislature again had an all-night sitting, from 8 p.m. to 5:40 a.m.

The Times reported the highlights: ". . . a dispute arose between Messrs. Oliver and Prentice as to who had the floor.

Again McBride kept it going.

"Mr. Speaker said he saw the finance minister first, and he, therefore, had the floor.

"Mr. Oliver protested his private rights being overridden.

"Speaking on the workmen's compensation bill, Mr. McBride said he saw the finance minister (Prentice) smile, and that it indicated his attitude towards the working men of British Columbia."

"Mr. Prentice denied he had ever smiled at any serious matter before the House. He said he did not think Mr. McBride was being very serious.

"Mr. McBride said he certainly has no wealth like the finance minister. The latter, Mr. McBride said doesn't even know any workingmen excepting away up in the interior where he has a manoroal estate, and exercises the sway of a potentate.

"Mr. John Houston of West Kootenay here interrupted, and demanded that he be heard.

"Several ineffectual attempts were made to silence him, but to no avail.

"Then the speaker ordered him to take his seat, but the member from Nelson flatly refused to do, and defied the speaker.

"For 20 minutes or more, he stood solemnly awaiting the order for his removal from the House, and the minister of the crown sat helplessly by while the speaker consulted his authorities.

"Mr. Speaker said: 'Is the honorable member going to take his seat?" and Mr. Houston replied: 'This honorable member has no intention of taking his seat.'

"Uproar ensued, with Mr. Speaker shouting: 'I am not going to sit here and be insulted in his House.'

"Mr. Houston said: 'We have sat here week, after week, and got nowhere at all. I will be removed from this House, suffer the ignominy, and consider it worthwhile in the interest of parliamentary freedom.

"I don't care, anyway, for this Speaker — so far as I am concerned this Speaker is only the member for Esquimalt, and nothing more."

This caused a tremendous howl, but Mr. Houston kept right on going: "Bring on your sergeant-at-arms, and put me out.

"The sooner we bring this disreputable legislature to an end the better for everybody, ourselves included."

The Speaker was pounding his gavel, and calling for order, when, suddenly Mr. Houston marched out of the House before the Speaker could order him out.

The stormy all-night sitting went on: "At midnight Mr. Smith Curtis of Rossland moved adjournment the debate.

"The government opposed this, and the Curtis motion was defeated.

"After midnight Mr. Curtis continued to attack the government savagely on every point of government policy, his eloquence being somewhat wasted from the fact that the public galleries were deserted, and the floor of the House thinned out to a bare quorum, some of whom killed time by reading, while others imbided refreshing potables, the remainder courting the drowsy god under adverse circumstances, making the best shift possible by stretching themselves at full length in their places."

The Colonist editorially cut down Smith Curtis: "He speaks so much that he could not himself expect that everything he says would contain pearls of wisdom.

"But, occasionally, under the influence of strong feeling, a perfect gem of eloquence drops from his lips.

"One of these he has now uttered: Are we to submit to this, that our mouths will be shut?

"We can quite imagine the bare possibility of such a thing rousing Mr. Curtis to tragic earnestness.

"He probably believes that the constitution would be violated, and the fabric of state in danger if his mouth were closed shut, and that probably is why he keeps it so continually open.

"But we hasten to reassure Mr. Curtis there is no danger to anybody or anything, if his mouth were closed, except himself.

"'He may die of suppressed verbocity, which, the Materia Medica informs us, is a dangerous disease from which politicians are usually exempt."

Faces and names change in our legislature, as you can see, but the goings-on are usually just about the same, human nature being what it is.

When our legislature gets itself into uproar, and sits all night, our premier of today, the Hon. Mr. Bennett, says it's a show of British parliamentary democracy in full flower, and in all its glory.

It has been ever thus in the British Columbia Legislature, is now, and ever will be, until there's a system that keeps a premier and his cabinet minister out of the House — and that would make for awful dullness, even though the ship of state might sail more efficiently and smoothly.

It's politics in our legislature that causes the long hours and sometimes almost incredible uproar.

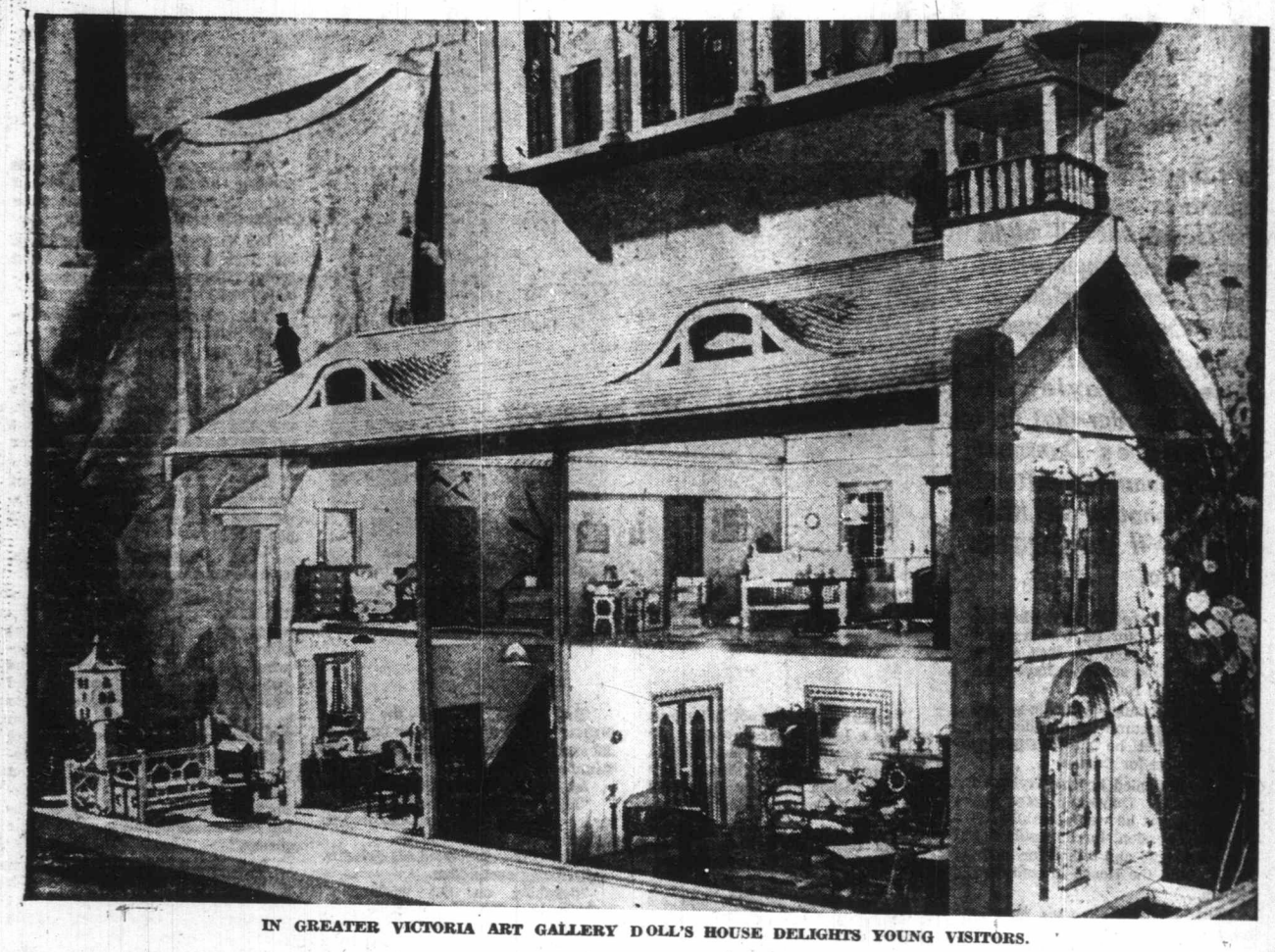

IN GREATER VICTORIA ART GALLERY DOLL'S HOUSE DELIGHTS YOUNG VISITORS.

The Doll's House

Story By
MARGARET WILLIAMS
Photo By Allon Williams

The lamps are lit and each beautiful small room appears to be awaiting the entrance of the little people, and they would, indeed, be very little people who would inhabit this delightful miniature house, perfect in every detail, from the gazebo on the roof to the dovecote in the courtyard.

The doll's house was built by Col. Lewis Egerton Broome, the son of Sir Frederick and Lady Broome. Born in London, England, he was endowed with an adventurous spirit and his experiences about the world were both interesting and sometimes hazardous.

At the age of 19 he took part in the Australian gold rush and later took part in the one to the Yukon. In the First World War he served with the Royal Engineers and had previously worked as an engineer on the Panama Canal project. Several years of his life were spent in China. Following the war he attempted to fly around the world but this venture ended with his plane crashing in the North China Sea.

He suffered grave injuries in this crash and from then on he led a much less exciting and eventful life. He settled on Vancouver Island and, as a hobby, he began making model sail boats.

Built entirely to scale, these were about three pfeet long and, rigged with Indian cotton sails, they really raced. Living in the old Mainguy house on the Chemainus River, Col. Broome began the long and painstaking task of constructing his doll's house, which today is on permanent display at the Greater Victoria Art Gallery where it brings delight to the hearts of the many small children who see it. During the war it was displayed in various centrs, and quite a sum of money was raised in this way for the Red Cross.

The main structure he built of wood from the old organ from Christ Church Cathedral on Burdett Avenue in Victoria, which was demolished in 1934. He thought that as The Voice that Breathed O'er Eden had been played on it for countless Victoria brides it would be nice to think that perhaps some of the children and grandchildren of those brides could enjoy it in its present state, as surely they do today. The shingles on the building are of three-ply which he obtained from a discarded gramophone case.

All was grist that came to his mill—the deck chairs in the courtyard are of boxwood from a broken croquet mallet, the long ladder is the remains of a golf club which he smashed "in a fit of despair at the 9th hole." The stone paving in the courtyard came from the banks of the Chemainus River and the mirrors in the rooms were salvaged from discarded vanity cases. The grand piano in the drawing room was made from an old radio case and its strings are from an old fiddle found in an attic. The wood from the fiddle was used also to make the tiny settee. The fireplace, constructed from a fragment of a lady's comb, glows like the real thing and is flanked by bookshelves complete with books.

There is a delightful pole screen beside the fireplace, part of which was once a lady's compact. The kneehole mahogany desk is complete with blotter, correspondence box with notepaper to fit, tiny pens and a pencil, one-quarter inch in length. The polished parquet floors shine in the light from floor lamps, one of which is of carved wood with a handpainted shade. The flowered chesterfield suite is handmade, perhaps by Col. Broome's wife; there are fur rugs on the floor, a tiny bellows and a brass bedwarmer hang beside the fireplace. The table is set for tea with an amber tea set. Col. Broome experimented with plastics and he fashioned many of the small pieces from this, carefully tinting and painting them.

The master bedroom is a delight with its four-poster bed, sheets, linen pillow-slips, all the bedding handmade. The brass rails on the bed and the stair rods in the hall once operated the keys of the organ from Christ Church. The wooden towel rack holds minute embroidered towels, there is a copper coal scuttle on the hearth and triple-mirrored dressing table against one wall. Beside the beautifully crafted mahogany wardrobe, a copy of one brought out from England, stands a pier glass and in a corner is a Jacobean cradle. A table is set with a blue china service which came from Bad Nauheim, Germany, and the wash-stand, with candle and holder, also holds a china basin and jug. There is a chaise longue and a miniscule chamber pot beside the four-poster.

A glimpse of the bathroom can be seen off the bedroom, with its onyx green bathtub, three-cornered stool, and even, a tiny weighing scale.

From the hall rises the grand staircase of polished wood. There is a green velvet runner on

Continued on Page 16

An

By EDITH BEN

"When I came to
nel where my brot
working in 1908,
him before. I was
left home in 188
talked awhile, Tom
go and get a deer
down past Thurston
leon Harbor and sh
bucks. Sure looked
meat to me, comi
east."

Our old friend Benjami
I've known all my life, was
Good Old Days when he firs
Belleville, Ontario. He's bee
and is 86, but says it does no
memory is extremely keen,
stories is a very pleasant w
ternoon.

Ben tells me that his
friend, Charlie Haley, who w
East Thurlow together in 188

At that time a falling sa
of in that part of B.C. Whe
Moodyville Logging Compa
axe, Haley told him he woul
with an axe. hadn't he eve
saw?

So Haley described wha
man and told him if he'd get
office is Gastown to send to
ing saw, he'd put down mor
they had out there.

(By co-incidence Eric S
story about Old Haley on

"It was Charlie Haley
tree at Port Neville," Ben t
in up there that was so big t
the beach he and his Indian
tween them digging a cana
When he got the tree to Van
company only took the top,
too large for the mill! And
for the top!"

Ben continues: "Stamp
Port Alberni, and that wasn'
picked on Port Neville, wh
Well, I don't know what cam
changed his mind and he
Stanley Park is, between Br
He couldn't hold logs there
they shifted over to the sou
where the Hasting's was, ove

"That Corns, he was one
a little logging outfit in N
there — he was one of the o
Stamp out at Port Alberni.

"One time when I saw lo
Nodales I asked Tom why w
up, because before I left bac
them cutting below six inches

"When I see these big lo
asked Tom if a fellow couldn
sell them. He said, some of
but most likely some of the
thing wrong with them.

"Well, I picked up the
all right, and Harry Corns
used to pay me in gold! He
Seattle (he was an American.
can $20 gold pieces. I hated
REAL money I ever saw!"

Ben knew many of the pi
he has heard about . . . the W
at Port Neville in the early
Cameleon Harbor . . . Hartfi
at Cameleon Harbor and w
owned Helmcken Island,
Island where I live . . . th
logged long ago down the
Brady, Merrill, Ring, as well
outfits, which are situated
on the coast, including Shoal
Granite Bay, the "Rock" (Ro

An Oldtimer Reminisces

By EDITH BENDICKSON

"When I came to Nodales Channel where my brother Tom was working in 1908, I'd never seen him before. I was born after he left home in 1882. After we'd talked awhile, Tom suggested we go and get a deer, so we rowed down past Thurston Bay to Cameleon Harbor and shot a couple of bucks. Sure looked like a lot of meat to me, coming from back east."

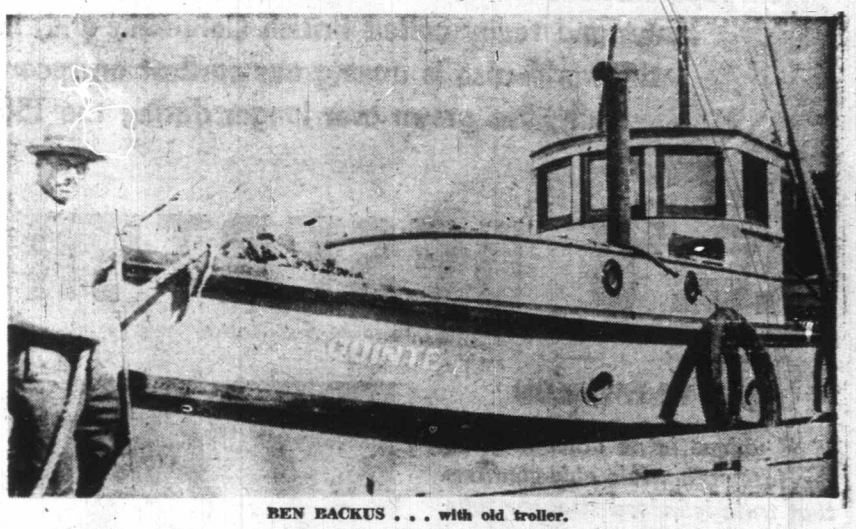

BEN BACKUS . . . with old troller.

Our old friend Benjamin S. Backus, whom I've known all my life, was reminiscing about the **Good Old Days** when he first came to B.C. from Belleville, Ontario. He's been here 63 years now and is 86, but says it does not seem that long. His memory is extremely keen, and listening to his stories is a very pleasant way of spending an afternoon.

Ben tells me that his brother, Tom and a friend, Charlie Haley, who was a faller, came to East Thurlow together in 1882.

At that time a falling saw had not been heard of in that part of B.C. When the foreman of the Moodyville Logging Company handed Haley an axe, Haley told him he wouldn't chop a tree down with an axe. hadn't he ever heard of a falling saw?

So Haley described what it was to the foreman and told him if he'd get an order off to their office is Gastown to send to the States for a falling saw, he'd put down more than all the fallers they had out there.

(By co-incidence Eric Sismey tells another story about Old Haley on Page 16).

"It was Charlie Haley that put in that big tree at Port Neville," Ben told me. "He put one in up there that was so big that when he got it to the beach he and his Indian wife spent weeks between them digging a canal to float the thing. When he got the tree to Vancouver the Hasting's company only took the top, because the butt was too large for the mill! And Haley was only paid for the top!"

Ben continues: "Stamp had started out at Port Alberni, and that wasn't satisfactory, so he picked on Port Neville, where he put his mill. Well, I don't know what came up, but anyway he changed his mind and he started right where Stanley Park is, between Brockton and Prospect. He couldn't hold logs there in that current, so they shifted over to the south shore, and that's where the Hasting's was, over at Dunlevey.

"That Corns, he was one of the men. He had a little logging outfit in Nodales when I went there — he was one of the ones that worked with Stamp out at Port Alberni.

"One time when I saw logs drifting around in Nodales I asked Tom why we couldn't pick them up, because before I left back east they'd stopped them cutting below six inches," Ben recalled.

"When I see these big logs floating around I asked Tom if a fellow couldn't pick them up and sell them. He said, some of them are all right, but most likely some of them have rot or something wrong with them.

"Well, I picked up the ones I thought were all right, and Harry Corns bought them and he used to pay me in gold! He got the gold from Seattle (he was an American.). They were American $20 gold pieces. I hated to spend it. The only REAL money I ever saw!"

Ben knew many of the pioneer loggers, others he has heard about . . . the Whitmans, who logged at Port Neville in the early days and later at Cameleon Harbor . . . Hartfield, who also logged at Cameleon Harbor and who for some years owned Helmcken Island, next to Hardwicke Island where I live . . . the Fox Family, who logged long ago down the coast . . . Wilson, Brady, Merrill, Ring, as well as the old Hastings outfits, which are situated in so many places on the coast, including Shoal Bay, Hemming Bay, Granite Bay, the "Rock" (Rock Bay) and others.

Our friend Bob Chestnut, author of **Rambling Rhymes of the British Columbia Coast,** was one of the early scalers on the coast and is also a good friend of Ben's. Ben says when Chestnut would come to the bunk house at Granite Bay where he was a "donkey puncher" at the old Hastings Camp, they'd have some great "chewing matches."

Bob had lots of interesting stories to tell about his log scaling work and of the people he met, many of whom have been mentioned in his articles and in a book he is writing.

He was one of the first scalers on the coast. There were no government scalers then, all were employed by the lumber mills.

Ben recalls someone named Big Ace, another scaler. Big Ace and Chestnut were huge men, and hemlock booms had to be beached before these two scaled them, or they'd sink!

Ben says Bob "is the guy who, when a couple of loggers thought they'd make a rep for themselves by beating up this big handsome man, found they'd met their match. He just grabbed them and banged their heads together!"

Ben says his brother, Tom, had a scale rule and book, and the smallest scale you could get, when he went to Nodales, was 21 inches.

Harry Backus, another brother of Ben's was logging on the coast in the early days, too. Though he had left home at an early age, he had returned home to Ontario several times, so Ben knew him when he came out here.

A story that has been published in a number of magazines and in newspapers in the past is the story of Ben's brother, Harry, and the snake.

This is Ben's story of the incident as told to me:

It was in 1909 or 1910, when Harry was hand logging on Lot 7, East Thurlow Island. Tom and Ben were logging across from him on Sonora Island in Nodales Channel at the time. In fact they looked over every night after work with the binoculars (which Ben still has) to see if the boat was there and that all was well at Harry's.

When they had not seen a sign of Harry from Wednesday morning until Friday evening, they became worried and rowed across the channel to investigate. While Ben held the boat off the beach to keep it afloat, Tom went to look for Harry.

There was no sign of him around his house, so he went to the place where Harry had been felling trees. It was there that Tom found Harry, badly injured.

On Wednesday Harry had felled an overgrown tree, left by Tom and Haley in 1882 because it leaned in such a place they wouldn't attempt to fall it. Previously Tom and Ben had been over and helped Harry by taking steel plates and a bunch of wedges and humped them, tipping the tree over and pointing it toward the beach.

That's the tree Harry was working on and it had run ahead a little bit and nosed into another tree, probably a dead alder. Anyway it stopped. He felled that tree and when it went down it brushed another alder, a dead one, which came down and hit him across the neck. This happened on Wednesday, just after lunch, and it was Friday evening before he was found. Ben says he bucked up enough to tell them what happened and to tell them about the snake.

While he lay bleeding and in great pain, the blue flies, attracted by the blood, came in great swarms. And then a little garter snake crawled up on Harry's chest and began snapping at the flies. Harry told his brothers how very greatful he was to the little snake, which was still curled up on his chest when Tom found him.

Tom and Ben carried Harry to the boat and rowed to Rock Bay, where Dr. Harrington of the Columbia Coast Mission Hospital attended to him. However, his injuries were too great to heal and he died a short time later.

"Both Tom and Harry had great respect for garter snakes after this, and taught my brothers, sisters and myself to feel the same, when we were children," said Ben.

Ben says Port Harvey in the early days was known as the Handloggers' Paradise. There was a hotel there with a saloon that was a great attraction for the fellows and where they would all gather to "lift a few" and spin a few yarns.

On one occasion when it was very late, the proprietor thought everyone had had plenty, chased everyone out and closed the saloon.

The loggers took a dim view of this and demanded that he re-open the bar. When the proprietor refused, the men went home, got their jack-screws, and jacked up the hotel which was built with the front part out over the water, on pilings.

When the building was almost sliding into the water, the proprietor had no choice but to re-open the bar. Elated with their victory, the men trooped back into the saloon and proceeded to drain up all the booze.

Ben says that when Pope opened the store at Port Harvey, he made arrangements with the Union Steamship Co. to send a boat past Port Neville, if he could guarantee enough business. He says that when the steamer came in, the loggers would break open the boxes of groceries right on the float and grab what they wanted, while all Pope did was stand with a note book and pencil and mark the stuff down.

Sometimes, when there was just the mail sack left, if everyone was there (as they usually were on mail and freight days) they'd dump the mail out on the float and everybody got down on their knees and grabbed whatever had come for them!

Tom and Ben Backus moved to McLeod Bay in 1920. John McLeod had lived there for a long time, and had worked as a bucker at Jackson Bay for the Moodyville Co., which was operated by a man named Hummly. McLeod came up the coast about 1892 and worked in camps until pre-

Continued on Page 18

Murder – that overwhelming, if gruesome, favorite of audiences – has played an important role in provincial lore. One of the most spectacular cases, with political repercussions which resounded through the highest offices in that vast, unknown hinterland today called British Columbia–and, in fact, halfway round the world–also is among our earliest on record; a record, which, sadly, has grown ever longer during the 150-odd years since.

B.C.'S DESERTER ISLANDS

By T. W. PATERSON

If unique in no other respect, this fascinating tale ably confirms that truth is indeed stranger than fiction. For, alhough the legend which has drifted down over the past century and a-half has been embellished by many tellings, it is no more amazing than the tragic series of events which so long ago led to war between the original inhabitants and first white settlers of Vancouver Island's northern capeland.

The stage for this drama had been set as early as 1836, when Hudson's Bay Company physician Dr. W. F. Tolmie, then stationed at Fort McLoughlin, Bella Bella, learned from an Indian of coal outcroppings on the northeastern tip of Vancouver Island. A survey of the designated area confirmed the man's report but it was not until 1846 that the British admiralty expressed interest in the deposits.

In the meantime, the fur company had abandoned McLoughlin but, within six years, decided that the Milbanke Sound operation should be replaced in some form, and, with the admiralty's interest in Vancouver Island coal, embarked upon construction of a new "super" fortress, to be christened Fort Rupert. Thus Capt. W. H. McNeill had been ordered northward aboard the venerable company steamer Beaver with men and supplies to build the new post, intended to be one of the strongest fortifications west of the Rockies due to the neighboring Nahwittie tribe's reputation as being among the wildest on the west coast.

The northern residents, in the beginning at least, behaved peaceably enough, for construction proceeded smoothly and, some months later, Fort Rupert was completed. Architecturally, its most interesting feature was its main gate, so built that, in peace and in war, visitors would have to enter the large stockade by passing through what amounted to be a tunnel between, and under, palisades and an overshadowing bastion. As final protection against attack, the narrow entrance lay directly in line of fire from the main blockhouse.

As subsequent events were to prove, the HBC's fears had not been exaggerated.

With Fort Rupert's completion, the formerly silent shores of Beaver Harbor resounded with "shrieks and cries; the noise of fighting and the unearthly yelling and rattling of medicine men (which) made the nights terrifying to the few whites enclosed within the picketed walls . . ." as Ku-Kultz village sprang up alongside upon the arrival of hundreds of tribesmen of the Kwakiutl nation.

DR. J. S. HELMCKEN
. . . was appointed magistrate.

CHIEF FACTOR JAMES DOUGLAS
. . . argued with the new governor.

Coincidentally, as the founding of Rupert progressed, a far more significant event had occurred thousands of miles distant, in the British colonial office, where "an almost unknown and completely inexperienced," 32-year-old barrister named Richard Blanshard had been appointed to the position of first governor of the Crown Colony of Vancouver Island.

Upon their initial meeting, after Blanshard's arrival in March of 1850, Chief Factor James Douglas, in command of the HBC empire, was to record that, while he had not had opportunity of "becoming much acquainted," he had to concede that Blanshard's "quiet gentlemanly manner is prepossessing." Reason for Douglas' reserve was the inherent conflict of jurisdiction which existed between their respective offices.

As dean of B.C. history, the late B. A. McKelvie noted, Blanshard's "was an unhappy lot during the year and a half that he remained in the colony. He received no salary and no allowance for expenses; cost of living was high, and independent settlers were few. The majority of the white inhabitants of the Island were employed by the company, and looked to the officials of the organization for instructions. The result was that the unfortunate governor had little to do, except (to spend) his time in hating the company, which he blamed for all his woes."

Mr. McKelvie's quick assessment is, perhaps, unjustly harsh on Blanshard. Whatever, his tenure in the new colony was to be short and bitter, involving one dispute after another with the iron Douglas. The Fort Rupert tragedy was to be the issue upon which Blanshard would give his resignation, within eight short months of his landing in Victoria.

After several skirmishes with Douglas, particularly over the building of his residence, which Blanshard charged was being intentionally delayed, the governor chose to oppose Douglas head-on over the labor problems besetting Fort Rupert, where professional miners, imported from the Old Country, were rebelling against work conditions and the food. Accordingly, Blanshard appointed young medic J. S. Helmcken to the post of magistrate at Rupert.

Helmcken found his hands to be tied when it became apparent that the miners did not really wish to achieve their demands but to secure release from their contracts with the HBC. This desire became all the stronger when word of California's gold discoveries reached the north country.

It was this dramatic moment in history which precipitated the Rupert tragedy, with the arrival at Victoria of the bark England. Upon unloading her cargo, her orders were to sail to Fort Rupert to take on coal for California — the golden opportunity for three crewmen of the company vessel Norman Morison to desert and stowaway aboard the bark for a free ride to Eldorado.

Upon the England's arrival at the northern outpost, the disgruntled miners immediately learned of the stowaways, several of the more daring plotting to join them aboard the bark for the voyage southward. Their scheme collapsed suddenly when the Beaver arrived, the stowaways leaping to the conclusion that she had come for them.

Panic-stricken, records Mr. McKelvie, "they

Murd

left their hiding place
woods. The Beaver, how
When she was gone D
Brown to get word to th
ship, as it was unsafe f
forest, where they were
tacked by savages. This
believed to be given for
them . . ."

And this is where t
today is accredited with
Deserter Islands begins
ship put in near Rupert
lay at anchor the ele
swept her crew with the
Cariboo. The ship's m
ceived the news with m
the San Francisco Bay
sands of seamen had ab
gers during the rush of
threat of having to sail u
of his own crew deserte
men under guard.

Despite his precauti
longboat that night, filled
from the ship's stores, a
darkness. Intending to h
fields, the fugitives set c
to the northeast. Then,
and confident there wo
camped on a small islan

With dawn, and word
tain was beside himself
vast store of profanity
before vowing to have
rather than sail short-ha
he contracted the local tr
ily agreed to provide his
After lengthy haggling, t
captain agreeing to pay s

And with that unfort
so the legend goes —
sealed!

Leaping into their fl
riors paddled in pursuit
quarry and fulfilling what
part of the bargain — as
horrified mariner later
bounty: he was to pay th
Because that's exactly
heads, neatly stacked on

Which concludes the
the deserters were name
ficial account is fascinat
help from fertile imagin
nored Helmcken's warnin
the deserters, Fred Watk
and Charles Wishart, had

Days later, they enc
braves near Shushartie.
ly this day — or so the
decided to warn the whit
by the fierce Haidas.
approach, the deserters h
axe, throwing rocks and
ing the Indians off.

Infuriated by this u
braves attacked and, min
whites to earth, hacking
mutilated bodies of the
under some brush, that o
dumped into the sea.

When word of the mu
opposite effects, terrifyin
Rupert, and emboldening
into open hostility. Surp
miners chose to abando
signed fortress for Shu
handful of company officer

The emergency worse
hour, the tribesmen becor
even climbing the palisad
unhappy whites, who rea
stration would be the sign
the little company was s
rival of another company

At this dramatic c
miners returned to Rupe
rived with Gov. Blanshard
consultation with Blanshar
lesley, Helmcken volunte
Nahwittie's Chief Nancy t
ers' surrender.

Accordingly, in compa
interpreter, a French Can
Battineau, Helmcken jour
village to meet Chief Nan
seem to have overlooked t

d an
oliti-
nown

IDS

IGLAS
rnor.

hort and bitter,
r with the iron
was to be the
give his resig-
f his landing in

Douglas, par-
esidence, which
itentionally de-
ppose Douglas
besetting Fort
iers, imported
belling against
ordingly, Blan-
S. Helmcken to

be tied when it
did not really
but to secure
the HBC. This
when word of
hed the north

n history which
with the arrival
Jpon unloading
to Fort Rupert
e golden oppor-
ompany vessel
waway aboard

t the northern
immediately
l of the more
d the bark for
eme collapsed
red, the stow-
that she had

cKelvie, "they

Murderers Met Just Fate At Fort Rupert

left their hiding place and took refuge in the woods. The Beaver, however, did not stay long. When she was gone Dr. Helmcken told Capt. Brown to get word to the sailors to return to the ship, as it was unsafe for them to remain in the forest, where they were isolated and might be attacked by savages. This friendly warning the men believed to be given for the purpose of trapping them . . ."

And this is where the bloody legend which today is accredited with the christening of B.C.'s Deserter Islands begins. Briefly: About 1858, a ship put in near Rupert to load coal. But as she lay at anchor the electrifying word "Gold!" swept her crew with the news of a great strike in Cariboo. The ship's master, understandly, received the news with misgivings. Familiar with the San Francisco Bay death fleets, when thousands of seamen had abandoned their square-riggers during the rush of '49, and faced with the threat of having to sail undermanned if members of his own crew deserted, the captain placed his men under guard.

Despite his precautions, eight men stole a longboat that night, filled it with supplies pilfered from the ship's stores, and slipped away into the darkness. Intending to hike overland to the gold fields, the fugitives set course for Seymour Inlet, to the northeast. Then, six miles from the ship, and confident there would be no pursuit, they camped on a small island.

With dawn, and word of their escape, the captain was beside himself with rage, exhausting his vast store of profanity on his careless mate before vowing to have the culprits returned, rather than sail short-handed. With this decision, he contracted the local tribal chieftain, who readily agreed to provide his best braves for the job. After lengthy haggling, they came to terms, the captain agreeing to pay so much "per head."

And with that unfortunate turn of phrase — so the legend goes — the deserters' fate was sealed!

Leaping into their fleetest canoes, the warriors paddled in pursuit, soon overtaking their quarry and fulfilling what they thought to be their part of the bargain — as their chief reminded the horrified mariner later, when collecting the bounty: he was to pay them a flat rate per head. Because that's exactly what he got — eight heads, neatly stacked on his deck!

Which concludes the popular version of how the deserters were named. Surprisingly, the official account is fascinating enough without any help from fertile imaginations. For, having ignored Helmcken's warning about hostile Indians, the deserters, Fred Watkins and brothers George and Charles Wishart, had continued their flight.

Days later, they encountered three Nahwittie braves near Shushartie. The natives were friendly this day — or so they claimed after — and decided to warn the whites of an impending raid by the fierce Haidas. But, upon seeing them approach, the deserters had panicked, waving an axe, throwing rocks and cursing in hopes of scaring the Indians off.

Infuriated by this unwarranted rebuke, the braves attacked and, minutes later, had run the whites to earth, hacking them to pieces. The mutilated bodies of the Wisharts were buried under some brush, that of Watkins weighted and dumped into the sea.

When word of the murders spread, it had two opposite effects, terrifying the miners at Fort Rupert, and emboldening the hostile Nahwitties into open hostility. Surprisingly, the unnerved miners chose to abandon their formidably designed fortress for Shushartie, leaving but a handful of company officers to face the crisis.

The emergency worsened with each passing hour, the tribesmen becoming ever bolder, some even climbing the palisades to "leer down at the unhappy whites, who realized that any demonstration would be the signal for an attack," when the little company was saved by the timely arrival of another company vessel, the Mary Dare.

At this dramatic change in fortune, the miners returned to Rupert as HMS Daedalus arrived with Gov. Blanshard to restore order. After consultation with Blanshard and Capt. G. R. Wellesley, Helmcken volunteered to meet with the Nahwittie's Chief Nancy to demand the murderers' surrender.

Accordingly, in company of the equally heroic interpreter, a French Canadian halfbreed named Battineau, Helmcken journeyed to the Nahwittie village to meet Chief Nancy. Although historians seem to have overlooked the fact, it undoubtedly was to the old chieftain's credit, and not to Helmcken's and Battineau's courage, that they were not harmed.

For Nancy held his warriors, several hundred strong and heavily armed, in check, while admitting to Helmcken during their all-night parlay that his tribesmen had murdered the deserters. He even went so far as to offer reparations, which, of course, the magistrate could not accept, reiterating his demand that the guilty men be surrendered for trial.

The meeting ended in stalemate, Chief Nancy refusing to hand over the murderers, and Helmcken and Battineau returned to the Daedalus to report. Here, faced with no apparent alternative, Blanshard turned the matter over to Capt. Wellesley, who prepared his men for landing.

Curiously, as historian McKelvie pointed out, the expedition chose to land at dusk, and, faced with darkness, camped on the beach overnight. Therefor, when Lieut. Burton's bluejackets and marines stormed the Nahwittie encampment at dawn — they found it abandoned. Burton then followed his instructions, burning the village and all canoes to ashes.

The farce was not ended for, critically short of supplies, Capt. Wellesley announced that the Daedalus had to depart for San Francisco and cavalierly dumped Gov. Blanshard at the fort, thence to return to Victoria through his own efforts. And with that, HMS Daedalus sailed northward, intending to round the Island for the open Pacific.

A final skirmish with Indians ended ignominously with an officer and two seamen being wounded in a brief exchange of cannon and musket fire before the hungry warship continued on to California.

On Nov. 18, 1850, a month after the Fort Rupert debacle, Blanshard submitted his resignation to the colonial office. Stung by what amounted to little more than a "paper" post, he continued to perform his duties as he saw them until his resignation was accepted, when he left the young colony forever. It was a sad end to a gallant attempt at filling an impossible office. But it was not to be the end of the tragedy at Rupert.

This final, bloody scene was enacted the following summer when HMS Daphnae, Capt. Fanshawe commanding, brought white man's justice to northern Vancouver Island with a vengeance. With the loss of their first village, the Nahwitties had invested great effort and ingenuity in building a formidable fortress on an island in Bull Harbor.

Factor James Douglas touched upon the "battle" in a letter in August, saying that the tribesmen "have been rather severely handled by a boat party of 60 men and officers (under Lieut. Lacy) from the Daphnae, who surprised their village and carried it by assault, in the midst of a severe fire from the natives — with very trifling loss, say two men slightly wounded, who have since recovered."

Douglas went on to describe the camp as having been "very strong, and protected with stockades, which they thought impregnable, and were consequently rather surprised when they saw it carried by a body of white faces."

When the bluejackets had swarmed over the walls, they again found the occupants had slipped away, leaving only their dead — including old Chief Nancy — and wounded. As before, the navy fired all homes, canoes and food stores. Concluded Douglas: "They have sustained a very severe loss. The tribe is now completely dispersed and are reported to be somewhere on the west side of the Island."

Still Her Majesty's law had not been satisfied, for the actual murderers of the three deserters had not yet been captured and Blanshard, who had accompanied Daphnae on the raid, posted a reward for their arrest. As it turned out, the Nahwitties had had enough and, dispersed and disheartened by the navy's justice, ordered the wanted men to surrender themselves. When the fugitives naturally objected to this, two were slain, the third making his escape. To make up the necessary number, a slave was killed and the bodies taken to Fort Rupert.

Concluded Douglas in another letter: "The mangled remains of the criminals were taken to Fort Rupert, and after being identified by the chiefs of the Quakiolth tribe, were interred near the Fort, so that there is no doubt as to their having met the fate they so justly deserved."

Her Majesty's Navy would find it necessary to call at the northern outpost again in future years, answering native recalcitrance with cannon fire, but, officially, the case of the Fort Rupert murders was closed.

One man, however, did not forget: Gov. Richard Blanshard. Having already submitted his resignation, embittered by the ineffectual role to which he had been assigned, and, quite likely, saddened by his part in the Rupert incident, he complained of Magistrate Helmcken's competency. Although he had appointed Helmcken himself, Blanshard regretted the act in his dispatches to the colonial office, saying that Helmcken had not fulfilled the office with impartiality, having instead acted all times in the interests of the Hudson's Bay Co. This state of affairs, Blanshard charged, in effect made an HBC employee "judge in (his) own case . . ." . . most of the legal problems which arose were those between the company and Indians.

And with that, Fort Rupert's tragedy became history.

Boatmen Like to Eat And Drink

The old saying, "Water! Water, everywhere, but not a drop to drink!" is a constant companion for many boatmen. It seems that there is somethig about sunshine and water that makes people thirsty — and hungry.

Surprisingly, even many experienced boatmen put out in their boats without taking along drinking water, or some other beverage to quench their thirst. When that happens, all that water seems to make those aboard even more thirsty. It sounds very basic, but it's surprising how often it happens.

More and more boatmen are carrying small coolers aboard their boats, whether they are cruising or fishing. These coolers serve the purpose for both food and drink. It is natural that they would keep beverages cool, but they do more than that with food. For instance, the most common snack aboard a boat is sandwiches. Unlike the soggy sandwiches in the school lunch bucket, those from a cooler have crisp lettuce and firm tomatoes. Meats, cheese and other materials used to prepare snacks aboard or ashore can also be kept fresh and cold in the cooler.

Bread, cakes or cookies should be kept in tight containers and then placed in the cooler where they will stay fresh and retain their flavor. But keep them in watertight containers so they don't absorb the moisture of the cooler.

Common sense also dictates the utensils to carry aboard a small boat, for shore dinners or snacks afloat. There are plastic glasses, plates, knives and forks which are shatterproof and easy to clean. If paper cups and plates are used, be sure to dispose of them and all other refuse in proper waterfront receptacles, or take them home again to the garbage can. Litter turns waterways into eyesores.

Often forgotten but practically indispensable is the bottle opener. A combined bottle-can opener should be aboard always.

FOREST ECONOMY

Today, reports the B.C. Forest Service, the forest industry of the province represents more than $1,000,000,000,000 in the provincial economy. It's likely this figure will jump to $2,000,000,000,000 annually within the next six or seven years.

MURIEL WILSON'S

FOOD FOR THOUGHT

Pre-Planning for Working Mo

Although she never worked outside the home, Grandmother had it easy compared with many of today's homemakers who prepare tasty, nourishing dinners every night after a day's work outside the home. The working wife, especially when her children are young, has special demands on her ingenuity. She certainly must plan ahead . . . besides dinner which must be prepared in jig time, she must be available to her children to answer questions and share the day's experiences with them. To do this she must be relaxed as well as efficient.

The hour after the working mother returns home can be hectic unless thoughtful planning has preceded it. She has to know exactly what she is going to have for dinner down to all the details. With this preplanning she is free to pay attention to the children while her hands are busy. To cope successfully, there are a few ground rules.

Select recipes that can be prepared in 20 minutes or less. Sometimes this means putting together a dish the night before or perhaps partially cooking it ahead. Other times selecting food that cooks quickly.

Plan the week's menus Saturday morning and buy the exact amount of food needed to prepare them. Underbuying means rush trips to the grocery store by husband, children or self, all time consuming. Overbuying may mean loss of nutrients because food is stored too long. And it can be wasteful.

Keep nutritional requirements in mind and understand that children learn by example . . . it will do no good to tell them to eat their fruit and vegetables because they are good for them, if the parents take only a cup of coffee for breakfast and push the dinner vegetables on their plate to one side. I once heard a little boy at the table remark: "We don't like beets do we Daddy!" Who would expect the child to eat beets?

Of course working mothers use convenience foods as much as possible . . . frozen vegetables are excellent (and just as nutritious as fresh), they need no preparation which is a big factor in their favor. Mixes of all kinds are time-savers. Refrigerator biscuits and crescents that are packaged in rolls have multiple uses. With a little ingenuity they can give a head start on pie or pizza shells, meat pie toppings, puddings and all sorts of desserts. Anything that can step up flavor is an asset in cooking. One excellent product and a real time saver is Real Lemon Juice in a bottle. Save all the cutting and squeezing when time is of the essence.

Our recipes today have been planned with the working mother in mind. Our first recipe is really a meat loaf but baked in muffin pans, are ready to serve in half the time it takes to bake a loaf.

HAM MUFFINS WITH LEMON RAISIN SAUCE . . .1½ pounds ground ham, 2 eggs beaten, ½ cup quick cooking rolled oats, ¾ cup milk, ¼ cup minced onion, 1 Tbsp. horseradish, 1 tsp. dry mustard and ¼ tsp. each salt and allspice.

Sauce . . . 6 gingersnaps crumbled, ½ cup brown sugar, ½ cup bottled real lemon juice, ¾ cup water and ¼ cup seedless raisins.

Combine the ground ham and the eggs, mix in the rolled oats, milk, onion, horseradish, mustard, salt and allspice. Ble[illegible] well. Spoon into large muffin pans. Bake in [illegible] heated 375 degrees F. oven for 20 to 25 minutes.

Combine gingersnaps, brown sugar, lemon juice, water and raisins in a small saucepan. Simmer and blend until heated through. Serve hot over ham muffins. This is sort of a sweet-sour sauce that really compliments the ham. This can all be prepared the night before, cover with foil and refrigerate. Turn the oven on immediately you return home at night so that the oven is preheated. The sauce reheats well. Serve with instant mashed potatoes (a very good product), asparagus spears (which cook in minutes), and perhaps a tossed salad. For dessert you could bake up a package of refrigerated rolls or crescents at the same time the ham muffins are baking (same temperature). Serve them with canned fruit cocktail.

Any meat loaf recipe can be baked in muffin pans to save baking time. All fish cooks quickly in minu which can be prepar you can have a meal at all.

JIFFY HALIBUT . or frozen, ⅛ cup butte cup minced onion, ¼ juice, ½ tsp. salt, garl Tabasco and 4 very t rings. Arrange fish on side, brushing occasio Turn. In a small sau butter or margarine, garlic salt and Tabasc Spoon over steaks and a green pepper ring on fish flakes easily when can use this recipe for is good with sole but us stead of broiler as sole of tomato, seasoned w and sweet basil, can b at the same time.

Casseroles are friend . . . they can the night before, re heating necessary be is a great way to use the refrigerator . . . t roast, any cooked ve or can of cream o soup.

For this, first saute butter or shortening, a all those bits and pie

HAM MUFFINS

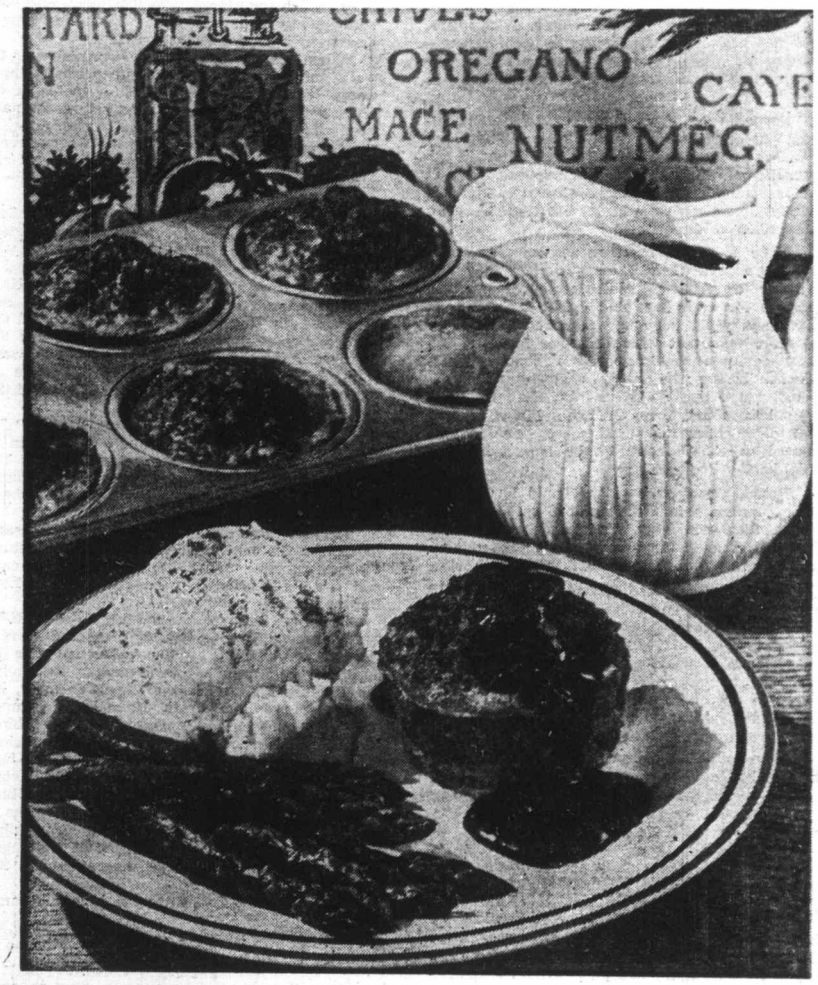

hints from Heloise

DEAR HELOISE:

I had a bunch of cards and letters that I didn't know where to put, so I made a "maildog." This is how it's done:

Take a paper towel roll after the paper is gone, and cut as many slots as you wish. Cut the slots only half way through.

Make a head and tail out of anything you might think of and place at each end of the roll.

Rocks, wood or paper can be glued on the bottom for

feet, and the body can be painted or colored to match your room.

By having all my letters in my "maildog," it sure does make my room much more tidy.

Nina A. R. Russcio
Age 10

You are a very clever young lady, and you could also make one for Mom by putting flowers or some type of decoration in each end to match her kitchen or living room.

Heloise

FUR GOODNESS SAKE!

DEAR HELOISE:

When I was in high school, my parents gifted me with an expensive man-made fur coat, which was my pride and joy, as it was the "in" thing to wear in the late forties.

To keep it looking r frequently vacuumed i my mother's vacuum, the attachment for stery.

It's amazing the amo dust that accumulates coats, and this metho the coat beautiful, by uming both with and a the pile, ending up wi pile to give it that s sheen.

After 24 years, m

still looks great. Can't it out!

Today I have a new made fur coat and s this as a hint to anyon owns one as a meth cleaning it between p sional cleanings.

If you don't think it a difference, vacuum o of the coat and compar the undone side and s difference.

When finished, the co have that beautiful shee made you buy it in th place.

Louise Ke

OFF THE CUFF

DEAR HELOISE:

When the sleeves son's sweat shirts g

Working Mothers

In mind. Our first recipe
af but baked in muffin
serve in half the time it

WITH LEMON RAISIN
ground ham, 2 eggs bea-
ng rolled oats, ¼ cup milk,
1 Tbsp. horseradish, 1 tsp.
sp. each salt and allspice,
ersnaps crumbled, ½ cup
ottled real lemon juice, ¾
eedless raisins.
d ham and the eggs, mix
, onion, horseradish, mus-
e. Ble[illegible] well. Spoon into
ce in[illegible] heated 375 degree
nutes
aps, brown sugar, lemon
ins in a small saucepan.
l heated through. Serve hot
is is sort of a sweet-sour
liments the ham. This can
ght before, cover with foil
the oven on immediately
night so that the oven is
eheats well. Serve with in-
(a very good product), as-
h cook in minutes), and
d. For dessert you could
refrigerated rolls or cres-
me the ham muffins are
rature). Serve them with

recipe can be baked in
e baking time. All fish
cooks quickly in minutes. With a zesty sauce, which can be prepared ahead and reheated, you can have a meal on the table in no time at all.

JIFFY HALIBUT . . . 4 halibut steaks, fresh or frozen, ⅛ cup butter or margarine, melted, ¼ cup minced onion, ¼ cup bottled real lemon juice, ½ tsp. salt, garlic salt (if desired), ¼ tsp. Tabasco and 4 very thinly sliced green pepper rings. Arrange fish on broiler pan, Broil on one side, brushing occasionally with melted butter. Turn. In a small saucepan combine remaining butter or margarine, onion, lemon juice, salt, garlic salt and Tabasco. Heat until well blended. Spoon over steaks and continue broiling. Arrange a green pepper ring on each steak and broil until fish flakes easily when prodded with a fork. You can use this recipe for any fish steak. The sauce is good with sole but use a shallow baking dish instead of broiler as sole breaks easily. Thick slices of tomato, seasoned with salt, seasoned pepper and sweet basil, can be cooked under the broiler at the same time.

Casseroles are the working mother's friend . . . they can be prepared completely the night before, refrigerated and only reheating necessary before serving. A casserole is a great way to use up the odds and ends in the refrigerator . . . the end of a chicken or roast, any cooked vegetables, a bowl of gravy or can of cream of chicken or mushroom soup.

For this, first saute a chopped onion in a little butter or shortening, add the gravy or soup and all those bits and pieces from the refrigerator.

BRIDE'S CORNER

Quick products do not necessarily endanger a cook's individuality. There is not one ready-to-serve food that cannot be improved by the individual touch. Just as a sensitive musician improves on a theme, so does a good cook improvise on a product. Jiffy meals depend on a well stocked stand-by shelf and some ready-to-go frozen food. With pre-planning and this backlog you can have a meal on the table in no time. But remember it's the personal touches that turn assembly line sameness into your own creation.

Packaged pudding mix will be extra good if made with a ¼ cup less liquid than called for and 2 Tbsp. sherry and ½ cup whipped cream are folded in. OR fold in well-drained fruit cocktail to the mix OR nuts OR fresh fruit.

For a quick crumbly topping for pudding or pies . . . sprinkle with any cake mix just as it comes from the package and dribble with melted butter before baking.

Seasoning is important . . . salt, seasoned pepper, MSG, are basic but you can add a herb of your choice. A smigin of curry will spark the flavor. Curry is subtle if used sparingly, always taste for seasoning. A topping for such a casserole could be mashed potatoes, seasoned and beaten up with an egg. Or you could use potato chips, crushed coarsley right in the bag.

Dehydrated onion is wonderful to have on hand to save time (and tears). I keep a jar of chopped onion in the refrigerator for use when I'm rushed for time. Instant Mashed Potatoes is a product worth its weight in gold when pressed for time.

Save the making of elaborate desserts for the weekends. There are so many five-minute desserts that can be used during the week.

In the ordinary course of human events, there is no reason to have to cook a dessert . . . with ready mixes, fresh fruit, canned fruit, frozen fruit and ice cream in forty 'leven varieties the busy woman should be able to get by. Even husbands, especially those trying to keep weight down, will enjoy cheese and crackers occasionally. An instant pudding mix will satisfy the children a couple of nights a week.

Next weekend make up a jar of almost instant, chocolate ice cream topping.

INSTANT CHOCOLATE SAUCE . . . into a wide mouth pint jar put 1 cup golden corn syrup, ¼ cup boiling water and 1 package chocolate pudding mix (not Instant). Add a dash of salt and stir until pudding mix is dissolved. Easy? The children will love it over ice cream. It is economical too. Graham crackers whirled in the blender, mixed with a little melted butter and sugar make a fast, fast pie shell. Refrigerate it while dinner is being eaten then fill with ice cream and dribble chocolate sauce over top. Quick as wink!

HELP FOR HOMEMAKERS

oise

ds and letters that I didn't
de a "maildog." This is how
er the paper is gone, and cut

make my room much more
tidy.

Nina A. R. Russcio
Age 10

You are a very clever young lady, and you could also make one for Mom by putting flowers or some type of decoration in each end to match her kitchen or living room.

Heloise

FUR GOODNESS SAKE!

DEAR HELOISE:

When I was in high school, my parents gifted me with an expensive man-made fur coat, which was my pride and joy, as it was the "in" thing to wear in the late forties.

To keep it looking nice, I frequently vacuumed it with my mother's vacuum, using the attachment for upholstery.

It's amazing the amount of dust that accumulates in pile coats, and this method kept the coat beautiful, by vacuuming both with and against the pile, ending up with the pile to give it that smooth sheen.

After 24 years, my coat

still looks great. Can't wear it out!

Today I have a new man-made fur coat and suggest this as a hint to anyone who owns one as a method of cleaning it between professional cleanings.

If you don't think it makes a difference, vacuum one side of the coat and compare it to the undone side and see the difference.

When finished, the coat will have that beautiful sheen that made you buy it in the first place.

Louise Kelchner

OFF THE CUFF

DEAR HELOISE:

When the sleeves of my son's sweat shirts get too short, I cut them off and make short-sleeved shirts out of them.

First I remove the ribbed wrist band from the lower part of the cut-off sleeve. Then I cut the cuff in half because short-sleeved shirts do not have a cuff as wide as a long-sleeved one.

It is a simple matter to just sew the new narrow cuff on the short sleeve. Looks like it was always a short sleeved shirt.

Mrs. J. D. T.

A QUICK BRUSH UP

DEAR HELOISE

I have used a good long-handle brush in the bathroom for years to clean the bathtub. For me, there is no other way.

Until recently, however, I never thought of cleaning the inside of the shower curtain with this same long-handle brush. I'd always taken the shower curtain down and washed it in the machine or the tub.

Now after scrubbing the tub, but before rinsing it, I close the drain and run water into the tub with the cleanser.

Then I sit on the side of the tub and brush away with that long-handle brush. Most of the film is on this portion of the curtain that goes into the tub. If the curtain is soiled higher up, it is best to put your hand on the outside of the curtain to give the brush something to work against.

This way the shower curtain will be cleaned each time the tub is washed and will not get that nasty build-up which is sure to occur.

Grateful Reader

This feature is written for you . . . the housewife and homemaker. If you have a hint, problem or suggestion you'd like to share . . . write to Heloise today in care of this newspaper.

HELOISE'S KITCHEN

DEAR FOLKS:

Here is a way to keep the grease from flaring up on your chicken or steak when you use your charcoal broiler.

Did you know that you can spread lettuce leaves on the hot coals? This is hard to believe but it really works.

I never take a can of water and pour it on the coals any more because this causes all the ashes to get on the steaks.

So, just try taking that outside lettuce leaf and lay it on the flame.

You'll be mighty surprised, maybe?

Heloise

4-30

THE EYES HAVE IT

DEAR HELOISE:

As you know, some of us aren't getting any younger, nor is our eyesight improving with age.

While threading a needle the other day, I was having a dickens of a time trying to see the eye of the needle (with or without my glasses).

When I finally got it threaded, I noticed I was holding the black thread against a white background.

So I experimented and found that it was so much easier to thread a needle if you held it against a contrasting background.

This little trick works for me, as I'm sure it will work for others.

L. N.

LETTER OF LAUGHTER

DEAR HELOISE:

When expecting our last child, a backache was a pretty common thing with me.

One day while drying the dishes I took a look at the rolling pin I was drying and thought, "Wouldn't that feel good on my back?" And, Heloise, it did.

I just rolled it up and down my back and oh, how great it felt. If anyone were to have walked in and saw me rolling a rolling pin up and down my back I'm sure they would have thought that I had really flipped . . . but it really felt wonderful.

It is also good for sore feet and sore calves. Just put the pin under your legs or arches and rock back and forth. It's heavenly!

Mrs. B. L. C.

DON'T RIB IT!

DEAR HELOISE:

When washing the heavy boucle-type knit sweater that my son wears (it soils with each wearing), I found that the heavy ribbing around the neck and sleeves would "sour" before it dried since it had to be laid out on towels for blocking.

A piece of your trusty nylon net tucked inside the edge of each sleeve and in the neck of the sweater allows the air to circulate. This in turn assures quicker drying time and consequently a sweeter smelling and cleaner sweater!

I wonder how we managed before we had you!

Mrs. Marc Weering

© King Features Syndicate, Inc., 1972. World rights reserved.

BRALORNE

Born Again

By ED and JEAN MacKENZIE

The Bralorne-Pioneer Mine is one of the older gold mines in British Columbia. And one of the richest. In the years since 1932 it produced close to $145 million worth of gold.

During the peak years, the towns of Bralorne and Pioneer were home to almost 3,000 people. Long under federal government aid because of rising operating costs, the mine finally closed last September. Family by family, the people moved away, some to retirement in the lower mainland, many to the Bralorne Can-Fer Company's new mine near Houston in central B.C. One by one, the last of the little businesses shut down. Windows were boarded over and doors were locked. The town was dying.

The company faced two alternatives: sell the town or destroy it. Unfortunately, there were few investors willing to risk money on a "ghost town."

It looked as though Bralorne was doomed.

At almost the last moment three Vancouver brothers decided that the town could — and should — be saved. They pooled their resources and formed a company, Marmot Enterprises Ltd. Their offer for the town has been accepted and the brothers, enthusiastic about the potential of the area, are preparing to bring Bralorne back to life.

The words "abandoned mining town" conjure up a depressing vision of loose doors, broken windows, overgrown yards and shabby houses. Bralorne has all of these.

But it also has many homes that are still in good condition.

It has as well, an elementary and a secondary school, both owned by the Lillooet School Board. It has a swimming pool, an outdoor tennis court, a gym with a fine spring floor. There is a modern administration building and clinic, which still contains much of its original equipment. There is a Legion building, plus a 15-bed hospital, built in 1934, but still functional. A "Christmas-card" country church nestles against the green slope of the valley. The town even boasts a venerable movie theatre; plus a fire hall, bank and post office.

The Bralorne area is on the sunny side of the Coastal Range. Summers in its pine-clad valleys are warm and pleasant, in contrast to the heavy heat of the neighboring Fraser Canyon.

The Lillooet Indians called the land "Skum-skum"— "good country, bountiful country, plenty of everything," and an early copy of the Colonist was inclined to agree, reporting the climate to be "genial" and the country "very superior."

Andrew T. Jamieson, caught up in the excitement of the gold rush wrote enthusiastically to Victoria in 1863, saying: "... The country is more open than any part of Cariboo, abounds in cedar and pitch pine trees of the largest growth. It can also boast of an immense amount of wild animals, among which may be enumerated three kinds of bears, flocks of deer, geese, ducks, rabbits, etc. . . ."

Big game hunting still goes on in the area, though only the deer remain in significant numbers. Most of the moose, bighorn sheep, grizzly and mountain goats have retreated to more isolated regions. Jim and Gayle Flichel are the only guide-outfitters still advertising from their Gun Creek Hunting and Fishing Camp at nearby Gold Bridge.

Accommodation is surprisingly good in the region. Just outside of Bralorne the colorful Mines Hotel and Restaurant, run by Everett Laycock, remains open for business.

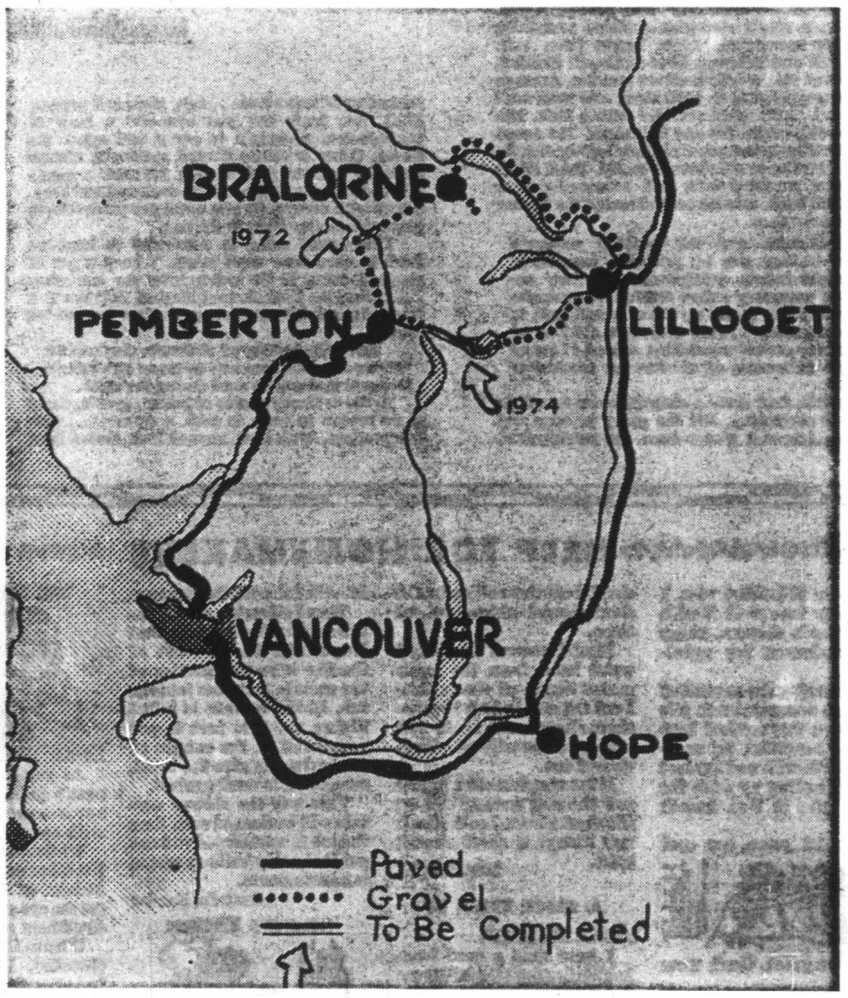

Tyax or Tyaughton Lake, known to the Indians as "the farthest place where the salmon come," offers a lodge, rental cabins and trailer hook-ups. There are cabins and campsites at nearby Gun Lake and a small, four-unit fishing camp near McDonald Lake.

Supplies are available in Gold Bridge, eight miles from town, and there are gas stations at both Bralorne and Gold Bridge. Telephone service will improve in April, when a full-time operator resumes work at Bralorne. Transportation is by bus stage from Lillooet. The bus makes four round trips weekly.

Water is abundant. The many lakes of the area are cold and clean. Marshall, King and Woods Lakes offer good fishing. At nearby Spruce Lake, marine fossils can be found. Cadwallader Creek, named for an early Welsh prospector, bubbles beside the town.

Mountain flowers deck the upper meadows in late July. Bright Indian paintbrush, blue lupine, heathers, cinquefoils, lilys, pink monkey-flower and golden arnica wash the slopes with colour.

A small airstrip has been laid on a plateau nearby and miles of trails await the horseback rider, hiker, and cross-country skiers.

Winter comes early with plenty of good powder snow for the three existing ski runs near the town. The main run already has an A-frame ski lodge, built by mine personnel.

"The recreational potential is enormous!" says John R. Whiting, secretary of the company. "And Bralorne is only 276 miles from Vancouver right now. It will be even less when the access roads from Squamish are completed. This area just has to open up — ski facilities in Garibaldi Park are already overcrowded."

"There is room here to expand," Whiting goes on. "We'll encourage small businesses. A ski and fishing equipment shop could do well. As the town comes back, there'll be opportunities for an arts and crafts store, or a rock shop since the area is rich in jade and other minerals. We already have a chap who wants to base a trail-riding outfit near the town."

The men of Marmot Enterprises are not alone in their faith that the Bralorne area can become a leading B.C. vacationland. Construction has already begun on another ski development a few miles beyond the town at McGillivray Pass.

Paul Kleinschrot, owner of the property,

An Abandoned Mining Town Takes a New Lease on Life

plans to have his first rope tow operating next winter. A Bralorner for 15 years, Paul compares his ski slopes to those of Whistler Mountain and claims that weather in McGillivray Pass is better — "no fog, hardly any rain."

Meetings have already been held with municipal, forestry and other departments in Victoria. All the officials expressed interest, enthusiasm and encouragement for the rejuvenation of the historic area.

Key to the development of the area is what residents wistfully call The Road. They refer to the long-unfinished link over the mountains between Bralorne and the Pemberton Valley. Such a link would bring the Bridge River country to within a short 150 miles of Vancouver. Despite pleas by residents The Road has remained unfinished for many years.

Marmot Enterprises has been told that The Road will be pushed through for normal traffic during this coming summer.

Furthermore, the provincial government recently announced plans for development of a more southerly route — improvement of the logging road from Lillooet along Cayoosh Creek past Duffey Lake which joins the Lillooet River road near Mount Currie.

Construction of this road will take place over the next two or three years and though the surface will be only gravel at first, adventurous travellers are already planning to explore the historic lake and mountain region. Completion of these roads should eventually provide scenic alternate routes to the Cariboo, thus relieving the busy and frequently slide-blocked Fraser Canyon Highway.

Closest provincial park is the small Marble Canyon campsite between Lillooet and Pavilion, on the eastern approach to Bralorne. Situated on an interesting geologic and scenic spot, its eight campsites offer fishing and swimming as well as a 10-table picnic ground.

On the other side of the mountains is the recently expanded Nairn Falls Park, near Pemberton on the Green River. As the name suggests, an impressive waterfall is the feature of the park.

As yet, there is no camping at Bralorne itself. But camping facilities will rank high in importance, says Marmot Enterprises.

The first concern of the company will be to provide homes. Though power and water lines remain connected, only a few of the unoccupied houses in the townsite are immediately usable for residences. Most will need new windows, painting and minor repairs, since vandalism has already made its mark on the town, even in the short time that has passed since the mile closed.

The company hopes to provide low-cost housing, particularly for older persons who have some independent income but who would be able to take some part-time employment in the community or who might want to operate assorted businesses there.

There are several distinct districts to the town. The oldest houses are in the original Bradian and Pioneer townsites, and are closely-built, steep-roofed structures of the 30s. Though not attractive to modern eyes, refurbished they could make good group ski huts or summer camp cabins.

The business district is compact and has single-room apartments above several of the buildings. Most appealing of the houses are those in the newer areas of Number 1 and Number 2 townsites. Marmot Enterprises soon hopes to be able to offer these to city-dwellers seeking holiday or retirement homes in the mountains.

To a province plagued with housing shortages, unemployment and ever-rising rents, a venture such as the rescue of Bralorne seems to be more than worth-while.

Like David Sloan and Austin Taylor, who in the Dirty Thirties gambled on Bralorne's golden future, the Whiting brothers face many difficulties. But the Marmots as they laughingly call themselves, are digging in to make their plan work. If spunk, imagination and enthusiasm still count for anything, they may well succeed in bringing Bralorne back to life.

ISLANDER Crossword Puzzle

LAST WEEK'S CROSSWORD PUZZLE ANSWERS APPEAR ON PAGE 2

Edited by Margaret Farrar

Copr. '72 Gen'l Features Corp.

By Wm. Lutwiniak

ACROSS

1 With 35 Down, tattled.
5 Traveler's need.
10 Circus employee.
14 Trellis piece.
18 Bedouin's head cord.
19 Sardonic style.
20 Kettle handles.
21 Nevada city.
22 Tattles.
26 Originating in: Suffix.
27 French pronoun.
28 Machine gun.
29 Slip away.
30 Weather word.
31 Today's youth.
32 Gelatinous product.
33 Cook's mixture.
36 Seafood.
37 Macaws.
38 Designate, in a way.
41 Gray.
42 Tattling.
45 Toby contents.
46 ___ Khan.
47 Mountain: Prefix.
48 Orang and chimp.
49 Muse of history.
50 Pitch.
51 Quarter.
52 Disentangles.
54 Rouse.
55 Ordinal ending.
56 Tattles.
58 Dice throws.
59 Gemstones.
61 Operated.
62 Overcame problems.
63 Invariably.
65 Tattled.
69 Plant of Peru.
72 See 81 Across.
73 Motive.
74 Flaccid.
75 See 38 Down.
76 Solon's concern.
77 River to the Caspian.
78 Bridge hand.
79 ___ odds.
80 Wagner role.
81 With 72 Across, tattling.
84 Bulblet, as of garlic.
85 Alfonso, for one.
86 Very: French.
87 VIP of old Venice.
88 Played a game.
89 Alaskan glacier.
90 Outbursts.
91 Night lights.
93 Controversial school topic.
96 Aphrodite's son.
97 Impassive.
98 Bravo!
101 Tattles.
105 Got down.
106 On speaking ___.
107 British diplomat.
108 Fibula.
109 Pronoun.
110 Turn around a pivot.
111 Woodland deity.
112 Stein contents.

DOWN

1 Attendance.
2 One, two, et al.
3 Forum farewell.
4 Letter.
5 1945 Berlin casualty.
6 Fanon.
7 Realty sign.
8 Chemical endings.
9 River to the Scheldt.
10 Mythical trio.
11 Social VIP.
12 Wee one.
13 Zulu spears.
14 Hungarian composer.
15 Out of whack.
16 Arena decisions.
17 Burrow.
20 Responsibility.
23 Moon goddess.
24 Coins of ancient Greece.
25 Purse part.
30 Noun endings.
31 Marquand's sleuth.
32 City of France.
33 Recipe direction.
34 ___ in the dark.
35 See 1 Across.
36 British guns.
37 Poplar.
38 With 75 Across, tattled.
39 Outlander.
40 Mexican laborers.
42 Certain machines.
43 Pennsylvania city.
44 Mother of the Titans.
49 Spelunker's milieu.
51 Mil. men.
52 Type of signal.
53 Budget item.
54 Cried.
56 Islets.
57 Shank.
58 Gumbo.
60 Kitchenware.
62 French title.
63 More competent.
64 Vacation of a sort.
65 False gods.
66 Respite.
67 Fill with joy.
68 Place setting item.
70 Beg.
71 Fed the kitty.
73 Town ___.
75 Tattles.
77 Pianos.
78 Breakfast fare.
79 Cause to wither.
81 Difficult feat.
82 "___ Delight."
83 False.
88 Footgear.
89 Obfuscates.
90 Bowling term.
91 Weasel.
92 Have other fish ___.
93 Bunkum.
94 River of Africa.
95 Recipe direction.
96 Neutral shade.
97 Portico.
98 Orchestra reed.
99 Bowler's milieu.
100 River into the Elbe.
102 Smorgasbord item.
103 Stammering sounds.
104 Wane.

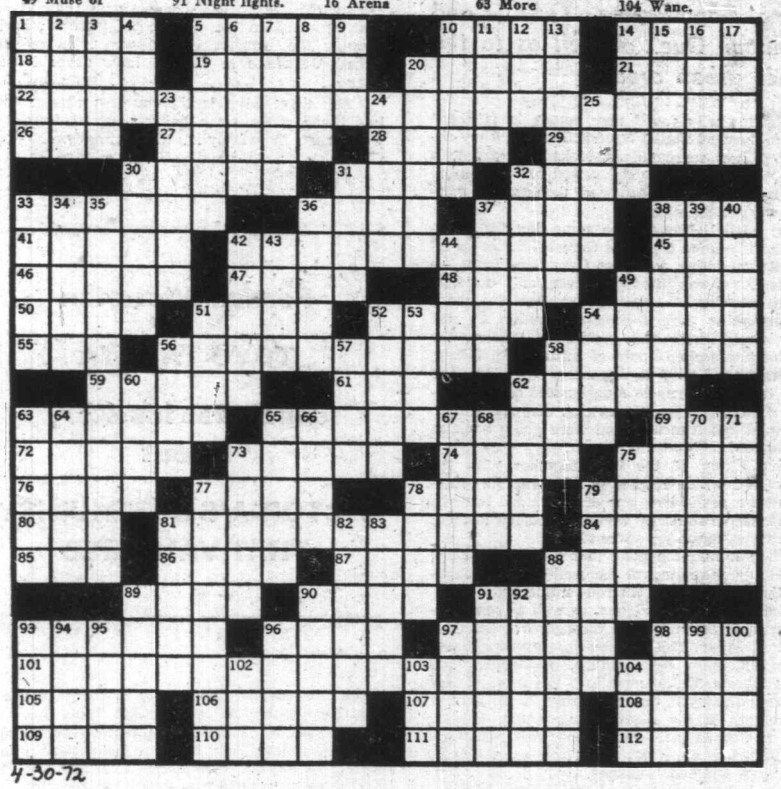

4-30-72

FOREST DISTRICTS

For purposes of efficient management and administration, British Columbia has been divided into five Forest Districts by the B.C. Forest Service. Headquarters of the five are located at Vancouver, Nelson, Kamloops, Prince George, and Prince Rupert.

FORESTS FOREVER

Crown (publicly) held forest land of British Columbia is managed by the B.C. Forest Service on a sustained yield basis — which basically means that the annual harvest of timber will not exceed the annual growth.

FORESTS MEAN JOBS

Approximately 78,000 people, according to the B.C. Forest Service, are directly employed in the forest industrial complex of British Columbia.

A LOT OF FOREST

British Columbia covers about 234,100,000 acres, nearly 60 percent (136,700,000) is forest land. Ninety-five percent of this forest land is publicly owned and under the management and protection of the B.C. Forest Service.

Of the thousands of Japanese-Canadian families that trekked eastward following the 1942 banishment of Japanese from the west coast, the distinction of relocating the farthest away from the west coast must go to former Cordova Bay farmer George Mizuna. He and his family crossed the breadth of the continent to the Atlantic, to settle on Prince Edward Island. However, isolation and concern for education were factors in their leaving the Maritimes for Ontario after three years.

VICTORIA'S JAPANESE . . . Where Are They Now?

By 1947, resettlement of the Japanese was complete. Victorians had dispersed to every province between British Columbia and Quebec, to such towns as High River, Alta.; Kapuskasing, Ont., and Farnham, Que., as well as to the larger urban areas.

The majority found new homes in southern Ontario, centred mainly around Toronto. They adjusted to new surroundings, looked forward to a more normal life after the period of disruption, and those who had postponed thoughts of marriage went to the altar.

On April 1, 1949, on the same day that Newfoundland became a part of Canada, the order-in-council prohibiting Japanese Canadians from the Pacific Coast was lifted. However, only the fishermen returned in fair number. Not only were they resuming their former occupation, it was under vastly improved conditions. Before the war, only a limited quota of commercial fishing licences were issued to Japanese Canadians and these restricted them to a designated area. Moreover, a mere two years previous, they were finally granted the franchise and were going back as full citizens.

This lifting of the ban, together with the Korean War which erupted in 1950, was the beginning of the new dawn, one of unclouded horizon, for this ethnic minority who suffered harassment and discrimination for so long.

While it might appear that this new conflict was totally unrelated to the well-being of Japanese Canadians, it had a strong influence.

Thousands of Americans, as well as some Canadian servicemen, passed through or spent their leaves in Japan. This resulted in a growing interest in Japanese art, culture, philosophy and various facets of Japanese life. Evidence of this is apparent today in that more than 80 per cent of participants in the martial arts (judo, karate, etc.) in Canada, are Caucasians, and the Japanese influence on North American architecture, furnishings and even fashions.

In addition, veterans of the Korean War returned with cameras, radios and other fine products of the new Japan that caused a re-assessment of a nation reputed for its shoddy, bargain-basement wares. This turn-about, an admiration and appreciation of things Japanese quickly filtered down to a change in attitude towards the Japanese in Canada.

But the Korean War had a more significant impact. American involvement resulted in a strong upsurge of the Canadian economy. This bullishness could not have arrived at a more opportune time for Japanese Canadians. Many had acquired new skills, often highly sophisticated and technical, and their services were at a premium.

Realizing that greater challenges and opportunities were the fruits of higher education, they enrolled in universities and were now graduating into a selective market. Others went into business and some were soaring with the boom. In southern Alberta, they were increasing their acreage and quickly capturing the potato market. Those that returned to the west coast were similarly reaping the benefits of prosperity. As of this period, Japanese in Canada have never looked back.

Ask them what is the greatest change that has taken place since being bounced from the west coast. Invariably it's the same answer — opportunity. That is, opportunity to choose any career they desire. In pre-war B.C., most doors to employment were closed to them. Outside of the confines of their own business community, there were no white-collar jobs, no sales positions, not a single girl worked in an office. At best, an economics graduate ended up a bookkeeper in a Japanese-owned sawmill. The legal profession and pharmacy, for example, were barred to them by decree. For these reasons, some families sent their sons to Japan.

Former Victorian

TOYO TAKATA

concludes his story about

VICTORIA'S COMMUNITY THAT VANISHED

Today, Japanese-Canadians are to be found in every field of endeavor, from architect to zoologist, from copywriters to sports writers, from real estate brokers to stockbrokers, from metallurgist to meteorologist, from fashion designers to fashion buyers. As students in B.C., they were remembered as being artistically inclined. A survey taken by one of their organization showed how they have capitalized on their talents, commercial art ranked first in the categories of Japanese employment in Toronto.

Although difficult to generalize, perhaps the cream of Japanese-Canadians are in the medical profession. In proportion to their population, they represent a large number of physicians, surgeons, psychiatrists and dentists. Many heart transplants performed in Canada have included a Japanese-Canadian in the team of doctors. They are deeply committed to research, as is former Victorian, Dr. Taro Yoneda of Edmonton, specializing in cancer.

The accepted reason for the evacuation was the hysteria about possible treachery by west coast Japanese. While Prime Minister Mackenzie King in a postwar review of the Japanese problem told the House that not one act of sabotage was committed by them, it is ironical today that some of these same people are employed in highly sensitive areas. They or their offsprings have "infiltrated" the armed forces, the RCMP, trusted government positions, the tele-communications industry and a large number are with the CBC. Among the latter is Kay Naggo, who was too young to remember much about Victoria. She is in television production.

In terms of achievement, Tsutomu Shimizu, who sold papers at the corner of Yates and Government, a graduate in bio-chemistry at the University of Toronto following his service in the Canadian Army, is a vice-president on the board of directors of Noxzema Canada.

Japanese, when they entered private business, it was often into dry cleaning, as was the case in Victoria. It required little training and only modest investment. In eastern Canada, they have established a diversified range of operations in both the service and manufacturing industries. George Nakamura of Toronto, whose family by coincidence owned a dry cleaning establishment in Victoria, is a manufacturer of promotional, household and gift items in acrylic, a clear form of plastics. Only one other similar firm exists in Canada.

Less than three years ago, Tom Hoita became a partner in a Toyota dealership in Scarborough, a suburb of Toronto. Now, they have already outgrown their premises and are in the process of expanding to another location. He recently returned to Victoria on a sentimental journey after nearly 30 years' absence to find his former Francis Avenue home demolished.

Although not his full-time vocation, Wilbert Kuwabara, a product of North Ward, now living in Hamilton, Ont., builds racing cars. With his son Stan, 24, who learned to drive when only nine, they have been quite a successful father-and-son team in the oval track circuit in the Eastern U.S.

Beyond the unlimited opportunities in business and employment, the evacuation has produced a social revolution in the life-style of Japanese-Canadians. Mixed dating and inter-marriage were rare and ostracized by both sides before the war, but these barriers have been brushed aside. Although there still are reservations among many parents, the new generation has a more relaxed attitude. In Toronto today,

Continued on Page 18

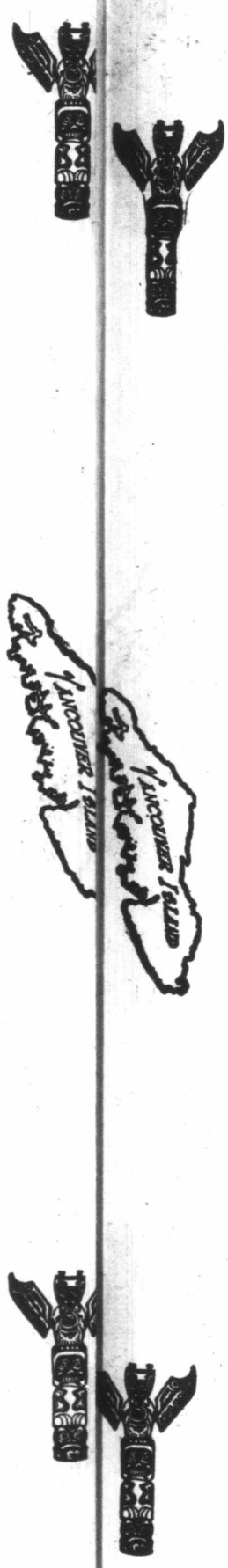

Former Duncan Surveyor Rescues Lyn in Arnhem

By LYN HANCOCK

I hardly expected it would be a man from Duncan to rescue me from an incipient riot of Arnhem Land aborigines at the Top End of Australia.

Despite the fascination of seeing herds of water buffalo mudcaked in wallows on the Marrakai Plains and thousands of tall red termite mounds spearing the heat haze, our journeyl from Darwin by Land Rover shuddering over the corrugations of the Jim Jim track was a nightmare.

We limped exhausted into the Staw at the East Alligator River.

The Crossing Store (spelt Staw, I think, to attract attention) is surely the most isolated one in the world, practically the only building in 100 miles. Although it serves the needs of a few weekend fishermen from Darwin, its most regular customers are aborigines from the Oenpelli Mission, 12 miles on the other side of the East Alligator River.

Long used to walkabouts the aborigines think nothing of hiking such a distance from the mission to the Crossing for a drink, of socializing for a few days then walking back. As beer is the main purchase and must be consumed before return to the Mission the store is often the scene of drunken disorderliness and violence.

The Mission leaders in Darwin had warned us that camping within a mile of the Crossing could lead to danger and possible death.

I could well believe it as David weaved the Land Rover through 30 to 40 swaying natives standing, beer cans in hand, around the clearing in front of the little shuttered kiosk.

The Mission has fought furiously to oppose the store's liquor licence. It has invited leading anthropologists like Professor Berndt to visit Oenpelli to report on the social upheaval that resulted from supplying liquor to the aborigines. It has caught the store opening illegally on Sunday and sent photographs of fights to newspapers who screamed "genocide" and "massacre".

Doubtless the store is taking advantage of its close proximity to the mission, but Mrs. Robinson, the plucky little proprietor, closes down whenever the going gets too rough and won't open up again until all the cans are piled in the overflowing rubbish bins. Shining pyramids of aluminum glint in the sun a short distance away. She prides herself on charging the blacks the same prices as the whites, "not like some others who take what they like."

According to Colin Simpson in The New Australia, "native arrests for drunkenness are out of all proportion to the number of blacks in the population." But the problem of primitive people not being civilized enough to handle liquor with responsibility is hardly confined to a specific race or country as well as well known in North America.

Perhaps exposure to one of civilization's defects will enable the aboriginals to learn the civilized way to handle the problem. Certainly it would seem to me rather discriminatory to deny the right of either the store to sell its produce or the aboriginals' right to buy it.

Even David needed a drink after the gruelling 200-mile ride from the Darwin highway, so while he jostled with the crowd at the kiosk, I strolled around looking for camera angles.

Beer loosens the tongues of even shy, retiring people like the aborigines and within minutes a little group had gathered around me. Under the instigation of a half-caste fisherman called Bob, they offered to organize a corroboree for me where "the women would all get undressed" and it promised "to be really something." Stubbing his cigarette, Bob pulled the shirts off the back of the nearest natives, thrust spears in their hands and commanded them "to put on a show" and me "to take pictures."

This kind of camera angle was hardly what I had in mind to portray native Australia, nevertheless I clicked off a couple of shots while Bob kept reiterating that all I needed to pay for an instant coroboree was a 40-cent can of beer to each performer.

As more of the crowd milled around and the mock fight began to look real. I started to back off towards the Land Rover. At that moment the only other white man within sight besides my husband came up and introduced himself as Frank Woerle, till recently a surveyor in Duncan and now the Ranger for a new Arnhem Land National Park.

To my suprise he recognized us and said: "Guess you find this is a little different from filming in B.C. eh. Lyn? But I think you'd better get your wife out of here, Dave, or there'll be a riot. Somebody is going to get killed around here one of these days."

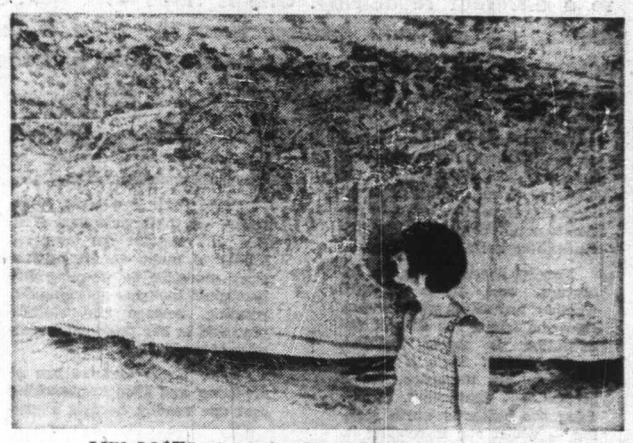

LYN LOOKS at running Mimi figures at Cannon Hill.

FROM CAVE LEDGES at Oenpelli looking out to other outcroppings of paintings.

Not only was it fortunate to run into a fellow compatriot and in such unlikely circumstances, but it was very handy to meet someone who knew the surrounding country so well and with such common interests as wildlife and anthropology.

The best galleries of native cave paintings are at Oenpelli inside the aboriginal reserve and the Obiri, Cannon Hill and Nourlangie outcroppings on the west side of the Alligator, outside the reserve. This is the country of unique X-ray paintings where the artist shows not only the outside of the animal but some of the internal organs as well such as the vertebrae, the swim bladder, the stomach and the muscles.

Permission to enter Arnhem Land must be given by both the government and the mission. We felt secure in the knowledge of offending no one when Frank and our guide, Brogga Elijah, one of the aboriginal elders accompanied us across the Alligator to a gallery of X-ray paintings that was reputed to be the most spectacular in Australia.

DAVE LOOKS AT Nourlangie life-size women and males in copulatory positions. Paintings depict fertility rites.

Arnhem Land is beautiful country; chunky sandstone ridges stratified like a multi-layered cake rising sharply from a plain that turns to a lake in the Wet; billabongs fringed by paper barks and clothed in red water lilies; great flocks of white birds; termite mounds that are either red pinnacles or giant grey headstones; oases of palm trees that look Biblical. The mission cattle grazing on the paragrass of Arnhem Land seemed fatter and healtheir than their cousins on the over-grazed and eroded country to the south.

Carrying the camera equipment up the 300-foot sandstone escarpment, over rock boulders, through caves, along ledges and ravines was not easy. I was beginning to wonder if Brogga Elijah really knew where the paintings were when he confessed he hadn't climbed the hill since boyhood. But from the top the view across the East Alligator Plain was superb and well worth the arduous climb.

While I tried to forget how much I disliked heights by chatting to Brogga about his buffalo shooting days, David and Frank scoured the caves and rock ledges for aboriginal graffiti. They spent most of the time lying flat on their backs admiring walls and ceilings covered with dense mosaics of animals and people or distinctive scattered figures of life-sized kangaroos, frilled lizards, manatees, catfish, snakes and many, many barramundi.

To me personally the most mangificent gallery of cave art was at Obiri close to Frank's camp which we visited later. This massive rock gallery stood out clearly in the distance long before we drew up beside a clump of pandanus and approached the paintings. Skinks scuttled under our feet, dry gum leaves rustled with each step as we climbed to a huge projecting overhang of rock, 100 feet long.

We lay on the ledge floor looking up at paintings in black charcoal and white pipeclay, red and yellow ochre, that blazed to life when burnished by the late afternoon sun and

Continued on Page 14

Novels to Suit Different Tastes

Reviewed by E. D. WARD-HARRIS

Apart from the fact that they are novels these four books have nothing in common; each will appeal to a different readership. One is filled with gentle humor; another with introspection; the third is an action-packed story of escape and pursuit; and the fourth is, well, it's by Pearl Buck.

THE GODDESS ABIDES, by Pearl S. Buck; Longman Canada; 251 pages; $9.25.

★ ★ ★

MONDAY THE RABBI TOOK OFF, by Harry Kemelman; Longman Canada; 316 pages; $7.50.

★ ★ ★

THE GRAND DEFIANCE, by Bernard Frizell; George J. McLeod; 309 pages; $8.95.

★ ★ ★

A CARTLOAD OF CLAY, by George Johnston; Collins; 159 pages; $5.95.

Pearl Buck is an extraordinarily talented woman. One of the most prolific of writers (71 books to date), she switches effortlessly from non-fiction to fiction to non-fiction, which is a difficult thing to do.

None of her work is great literature, and it is doubtful whether any of it will survive. However trivial the theme, the execution is never hurried, never shoddy. She's a professional to her fingertips, but a professional lightweight. Everything she writes is worth reading — whilst one is reading it. Little or nothing is worth retaining.

The Goddess Abides is a typical Pearl Buck novel. The heroine is a beautiful woman, widowed in the prime of life after a long marriage to a wealthy man much her senior. His death leaves a void into which enter two men, one old enough to be her grandfather, the other young enough to be her son.

The heroine has red hair, green eyes, and a perfect figure matched by a superb mind. To the older man, a philosopher, she gives her mind and visual access to her body. Object: to enable the old man to retain enthusiasm for life so that he can live long enough to write his masterpiece on immortality.

Although sexually aroused, she denies her body to the ardent younger man, a scientist of genius proportions, but gives freely of her mind. She encourages him to marry a nice girl, but continues to be his patient, perfect, always available mentor, unattainable, idolized. And so, the goddess abides.

The main actors, as well as all minor characters, are rich and there are plenty of faithful old retainers to look after and worry about their comforts. The sacrificial heroine, and the two men in her life, are perfect beings with flawless characters.

When you stop to think about it, the characters, the setting, and the theme itself are totally unbelievable. And yet you do believe until the very end, after which you realize you have been hoodwinked into becoming involved in an elaborate fairy-tale.

Pearl Buck is a great storyteller, but that's only part of it. Her gift lies in her uncanny ability to make an implausible story plausible by weaving into it original thoughts about music, painting, science and philosophy, and in her profound knowledge of people.

These bonus features are so diverting and thought-provoking that one readily accepts everything else — even a goddess named Edith.

★ ★ ★

Monday the Rabbi Took Off is the latest addition to Harry Kemelman's delightful books about that most unlikely of detectives, Rabbi David Small.

In this book, Small, as usual unkempt, disorganized and trouble-prone, takes off to visit Israel. His congregation, saddled with him for six long years, is delighted to see him go, and even more delighted with his interim replacement, Rabbi Deutsch, a distinguished spiritual leader.

In Israel, Small meets a relative of Deutsch's who is mixed up in a frightening incident involving Arab militants and, of course, only Rabbi Small, the supreme master of Jewish hair-splitting deductive logic, is able to extricate him.

The doings of Small are value enough, but for good measure Kemelman throws in the color, characters, and maddening inconsistencies of Israel. It's not only a romp, and wondrously warm, but also detective fiction at its most telling as social commentary.

★ ★ ★

In the summer of 1940 the Nazis captured a rare prize, a valiant fighting general, prestigious in both French and German eyes. To secure him, they placed him in an escape-proof fortress on a mountaintop in East Saxony. But the general did escape, and in so doing entered legend. All this is fact.

The Grand Defiance is the story of the patience, ingenuity and courage which, combined, made escape possible. The author has imagined the characters (the hero is a faintly disguised de Gaulle), their relationships and many of the incidents, which makes the book a documentary novel.

The author, Bernard Frizell, whose third novel this is, is a roving foreign correspondent for Time-Life, a fact which is partly responsible for the taut writing which grips the reader as he witnesses the incredible escape and partakes in the almost unbearable suspense of the terrifying pursuit.

The novel ends on a proud and defiant note unlike what really occurred. The real-life general was betrayed, rearrested, and kept prisoner until the end of the war. After the war, he fell foul of de Gaulle over the Algerian business, and died in 1957, unsung. This fine documentary novel is his memorial.

★ ★ ★

A Cartload of Clay is a posthumous, unfinished novel, the author, George Johnston having died whilst still correcting the manuscript. Complicating matters, this book forms the third part of a trilogy and much of its impact will be lost unless one has read the previous volumes — **My Brother Jack** and **Clean Straw for Nothing.**

Like the first two books, **A Cartload of Clay** is autobiographical. In it, David (Johnston) returns to his native Australia from self-exile in Greece following the tragic death of his wife. He rediscovers a deep affection for his country and, as his health fails, his reflections become concentrated on the problem of the meaning of life.

This book adds a great depth of meaning to the second novel, which in turn threw light on the first. Johnston gave promise of becoming Australia's greatest novelist and his death was a great loss. This trilogy remains as a testament to his talent.

Like Chinese Dinner

Elizabeth Goudge's most recent publication, *The Lost Angel*, is a little bit like a Chinese dinner.

THE LOST ANGEL, AND STORIES, by Elizabeth Goudge; Musson; 95 pages; $3.95.

An hour after reading it you feel rather empty, and there's a gnawing hunger inside for something with more substance and literary content.

Ms. Goudge's style has charm and sparkles with a wealth of poetic detail, but these gossamer stories with their fantasy plots are annoying because they lack struggle or conflict.

It is not enough; without struggle or conflict literature is dead. Her stories are reminiscent of flowers just past their prime and beginning to rot; they have a sweetness that seems attractive at first but then begins to cloy.

Some people like that. And if you don't think too much about her stories (as I have had plenty of time to do because of the long interval between reading them and writing this review) they are quite delightful —full of warm-hearted, basically good, uncomplicated people in familiar and predictable situations.

Every character in her stories achieves some sort of happiness or fulfilment without really trying — something that most people wish for in their own lives but hardly ever get.

It's very reassuring. But literature has to be more than that.

KATHRYN HAZEL.

Prairie Pioneers

In the past few years there have been hundreds of books written about pioneer life on the prairies, some good, some fair and some dull. There have been a few that were excellent, highly interesting collections of reminiscences. And this one is in that category.

RAISINS AND ALMONDS, by Fredelle Bruser Maynard (Doubleday; 189 pages; $6.50), is poignant, humorous, extremely perceptive, and much different than most of the previous publications about life on the prairies.

Childhood in the twenties and thirties is recalled with touching sadness and fine humor.

Also deftly handled are the pains and betrayals of being a child of the only Jewish family in some terribly small, clannish prairie centres.

TED BURBOYNE.

NEW BOOKS and AUTHORS

VICTORIA'S JAPANESE . . . Where Are They Now?

Continued from Page 12

there are at least 1,500 couples of families where one spouse is of Japanese origin. Apart from recent immigrants from Japan, only 20 per cent is a straight Japanese-Japanese marriage in eastern Canada.

Outside of the lower mainland, there are no ghetto-like concentrations as before. One of the criticisms levelled against the Japanese was that they kept to themselves and refused to assimilate. These charges were unfounded because if there were no social and economic barriers, there would have been no need to congregate. Thus, free of all restraints, they have scattered to the suburbs like any other middle-class citizen.

Although they retain many social, religious and recreational organizations, these are no longer exclusively Japanese. Even the Buddhist churches have "hakujin" (whites) in their congregation.

As the aftermath of their upheaval, they are the most wanderlust minority in Canada. Even the first generation, now in their 70s and 80s, are smitten by the travelling fever and special tours to Florida and Bermuda are fully subscribed. Although they may speak little English, their knowledge of Canada and Canadian geography is thorough.

Indeed, today, no other group of Canadians, whether they be first, second or third generation, have a better understanding and appreciation of this country. They hold no bitterness about their treatment or experience, that is past history. Although evacuation was wrong and unjust, by near-unanimous consent, they say it's the best thing that ever happened. They recall it as a test in which they endured, struggled and finally triumphed.

If there is a flaw, it could be that they are too successful. In their climb toward middle-class status, they have gained recognition and the material symbols. But they have also become complacent and indifferent, Japanese-Canadians do not get politically involved and tend to ignore the impoverished and the less privileged. They take "well, we made it" attitude and do not concern themselves with problems of other minorities such as the native Indians and Eskimos.

They have, in fact, joined the silent majority, the same silent majority that existed 30 years ago.

Of the 270 on that memorable trip from Victoria April 22, 1942, 200 survive. A Mrs. Okamoto, nearing 91, now of Taber, Alta., is the eldest. More than half have settled in Ontario, only 20 at most remain in B.C. None has returned to Victoria.

There are two women residing in Victoria who were part of the lost community. One, married to a Caucasian, was not required to leave. The other had voluntarily moved out of Victoria before the deadline, became widowed, then remarried and returned several years ago. The rest, of the handful who are presently in Victoria, came from elsewhere.

Victoria, for its former citizens, is a part of their nostalgic past, they have now firmly set their roots where they are, and have no reason or desire to uproot them. They go back to reminisce or on a personal pilgrimage to Ross Bay, but not to return. As one prospering former Victorian put it: "What am I going to do there? Press pants or cut somebody's lawn in the Uplands? Besides, I'm never going to retire."

Eighty years ago, there was an historic reason for the birth and existence of Victoria's Japanese community. It was destroyed by a wartime decision, and will never be revived. It belongs to Victoria's annals, to become musty, and then forgotten.

An Oldtimer Reminisces

Continued from Page 5

empting land in the bay that was subsequently named for him. He lived there, gardening, fishing and trapping, until he became old and ill, when he moved to our place at Port Neville. He spent his last years there where we could care for our old friend Cloudy.

Tom died in 1929 of cancer, but Ben continued to make his home at McLeod Bay. He was doing some commercial fishing by that time, and in 1931 had a new boat built, which he called the Quinte, named for the Bay of Quinte in Ontario, near his home in Belleville.

Ben lived on and fished with the Quinte for 40 years, and when he sold her last year to become a landlubber, she still ran well with the Britt engine he bought from England, still with the original sparkplugs! Ben says: "The points in that 'mag' must be getting pretty old — been going for 40 years. They are platinum plated — don't make them like that anymore."

Ben says: "It's surprising, when I look back, how short a time it is since B.C was a wilderness. When I was overseas in hospital in London (First World War) with that confounded flu, one morning an old lady came in and asked if there was anyone there from British Columbia. I put up my hand and said I was, so she came over and said, 'Kla-how-ya!;

"So I said Kla-how-ya!

She replied: "You're from B.C. all right."

'You know who she was? — the youngest daughter of Governor James Douglas."

Ben feels he was born lucky. He says that during the war he had shells come so close to him he could "feel the heat of the blasted things." He's had as many as six of his men hit, right beside him. And during his years on the coast, in logging, fishing and travellig in storms and in uncharted channels, he's had countless escapes with his boat and his life.

Perhaps this "lucky" attitude relates to his enjoyment of life.

1,300 YEARS OLD

The oldest Douglas fir tree ever recorded in British Columbia was 1,300 years old, according to B.C. Forest Service records. It grew near the Koksilah River near Duncan on Vancouver Island.

THE DOLL'S HOUSE

Continued from Page 4

the stairs and a wee cat sits expectantly on the lower stair. The floors are of parquet and a library table stands against the wall.

Each room is a small masterpiece and the dining room is no exception. On the floor is an exquisite needlepoint carpet and a red-shaded lamp with beaded fringe hangs above the mahogany diner table, set for dinner. The Georgian sideboard is beautifully made and the diminutive chairs are upholstered in crimson.

The kitchen would delight the heart of any small girl. Col. Broome made the tiny range, a scale model of one seen in an old farm house. The hot water boiler he made from a section of a broom stick and somewhere he found the small copper utensils on the stove. The walls are of blue delft tile and there is an oaken settle beside the stove and in a corner stands a miniature carpet sweeper and floor mop. There is a rolling pin and bread board and even a few small loaves which might have but recently come from the oven. The dough was made by the colonel himself, nearly 40 years ago.

In a corner of the courtyard stands a dove cote, perhaps, in this fairytale house, awaiting the sound of dove's wings. Beside the kitchen door lies a pile of firelogs and a chopping block.

For the most part the furnishings are the handiwork of Col. Broome and he utilized bits and pieces from the world over. One of the two grandfather's clocks came from New Zealand, the faces of the other clocks are actually watch dials from the "junk box of a friendly jeweler." The tiny telephone is a relic from another doll's house whose owner is now grown up. The pictures are quite genuine, many from old lockets. Some of the wood used in the construction of the interior came from Pitcairn Island, some from Fiji and Australia.

It took Col. Broome two years to complete this doll's house and a labor of love it must certainly have been. He died in Victoria in 1957. The doll's house was eventually bequeathed to the Art Gallery in 1960 by Mrs. A. G. Coles.

There is a note of sadness today when members of the Art Gallery discuss the doll's house and this is in connection with a young girl whose name was Jennifer. When she was 12 and taking art lessons there, Jennifer Smith offered to take complete charge of the doll's house which she did for three years. She put it in order, kept it dusted and polished. Last November it was decided to thoroughly houseclean and refurbish. Everything was most carefully packed away in boxes by Jennifer until she could complete the waxing and polishing and do the thousand and one little tasks that were necessary, but on Boxing Day Jennifer was drowned. Now others have tried to do what she would have done. All is in order, shining and polished, the tiny rooms lamplit once again, the fireplaces glowing red. Those who have done the work hope it is as she would have liked it. In the hearts and affections of many at the Art Gallery the doll's house has become, in a fashion, a memorial to Jennifer.

WHAT TO DO WHEN IT RAINS

One of the most unpleasant things that can happen to any fishing trip is for the sky to pour rain.

More fishing trips have been ruined because of wet gear — sleeping bags, food, clothing — than by any other cause. Yet, proper advance planning can prevent getting everything wet and possibly save the trip.

The trick is to have aboard your boat the few items eeded to keep yourself and your gear dry when an unexpected rain comes along.

The most important piece of gear is a large tarp. One that's eight feet by 10 feet is suitable, however, a larger tarp is better. If you're camping and fishing, you'll probably have air mattresses aboard the boat. These will come in handy. If not, then a second tarp or plastic ground cloth is needed. The only other gear necessary is two pieces of 1x2-inch lumber, 15 inches long.

If you're fishing from a large boat, you'll probably be able to set up dry camp right on the boat. First stretch out the tarp so that it covers everything. The boat's windshield will probably leave enough room and breathing space under the tarp so that you'll be comfortable. Next blow up the air mattresses and use these as seats or prop yourself against the boat seat using the mattress for comfort. With the boat tied to the bank, or at anchor, you can ride out most storms in such a manner and stay dry.

If you're fishing from a small boat when a storms hits, pull the boat out on bank and turn it over. Spread out the ground cloth, blow up the air mattress (if available) and pull the tarp over you. Use the 15-inch pieces of lumber to prop the tarp up near the face. If by yourself, turn the boat over, spread the tarp over the boat and crawl underneath. As long as you've a ground cloth beneath, you'll stay reasonably dry.

WHATTA BLADE!

A monstrous saw-tooth blade was recently developed by the engineers of the B.C. Forest Service for land-clearing operations. The blade weighs 8,430 pounds, is 20 feet long, and more than six feet wide. It's mounted on the front of a powerful tractor and was first used in 1969 in the Cranbrook area.

OLD HALEY of BELLA BELLA

Told to ERIC SISMEY By Gordon Reade

'I didn't see Old Haley very often when I was with the Bella Bella cannery in the early 1920s,"* Gordon Reade remarked, a few days ago. *"He came to the cannery store about once a month in the summer — fishing time — and once every three months in winter — logging and trapping time."

"He was always alone," Gordon said, "except for the big Airedale dog which stayed on his troller while Haley came ashore to shop. A fine obedient, well-trained dog with the perfect understanding that exists between the dog and his master when they live together away from everybody else."

Haley was, Gordon thought, about 70. His pointed white beard stretched half-way down his broad chest. His bright blue eyes could turn hard as blue agate when something displeased him. He was always dressed in the same way, round duck or canvas logger's hat, heavy Stanfield underwear, tin pants stagged to the proper working length held up by heavy police suspenders over his undershirt.

These heavy woollen garments came in two kinds, white and grey.

During the summer it would be hard to tell what color Haley was wearing, but on his first trip after the winter work he always came to the store, bought a new white one, went down back to his boat, put the new suit on and came back to finish his purchases. These hand-loggers were used to rain. If it rained heavily they put on two Stanfield shirts and although they were wet they kept warm while working.

The outstanding trait about Old Haley was his rugged independence spelled with a capital "I." He had no women folk, worked for nobody and therefore had no boss. If, perchance, he thought that some company was not paying enough for his fish, his fur or logs he just ignored them, did without their money and traded elsewhere.

"One day," Gordon said, "after we had become friendly, I asked him to my house to have a drink of whisky. His blue eyes went hard. 'I used to like a drink of whisky once in a while,' he said, 'but after that premier, John Oliver, raised the price to what it is now I swore that I would never take another drink.' And he never did," recalled Gordon.

MR. AND MRS. GORDON READE . . . at Penticton, dressed for Royal Banquet, May 5, 1971.

Once when Haley found a valuable log floating near Sunny Island he towed it ashore and dogged it to another high and dry on the beach, meaning to pick it up on his way back to his log boom. A little later a huge man, Big Jaeger, a salmon splitter, who worked for the cannery, and who could split a 30-40-pound spring salmon with one stroke of his knife, and satisfy the demands of particular buyers in the "mild cure" trade in Seattle, New York and Europe, came around the island and saw the same log.

As he was a logger, too, he thought he would tow it home to his boom. However, he did not notice Haley's cable at the shore end and he was starting to dog a cable for towing when Old Haley chugged around the point.

Haley thought Jaeger was stealing his log, so quick as lightning he whipped his 30-30 from the rack and at about 60 yards put a bullet past Jaeger's ear. At this, Jaeger looking along the log for the first time, saw it had been tied up and was claimed by somebody, probably the man with the rifle. Being like most huge men, basically good natured, he jumped back on his boat, the dogging cable in his hand, revved up his engine and sped away.

Not a word was spoken, and the confrontation, to use a modern word, Gordon chuckled, "was satisfactorily settled. There had been no accusation, no shouting, nor tattletaling afterwards and the whole affair began with a log and ended by a rifle shot at lonely little Sunny Island."

At certain seasons wolves drove deer out to the western islands or to the small archipelagos of north west B.C. Once, when Haley needed meat he put his Airedale ashore on an island to drive the deer off. Dogs would often follow deer, running and swimming from one island to another, and so become lost. Their masters would spend many days patrolling the island beaches looking for them. "I have been on such searches and have seen happy reunions," Gordon said. "The dogs when found were always in pretty good shape but with nails on their forepaws worn well down. They had survived by digging clams."

On this occasion Haley's Airedale did not return. He searched the beaches for two weeks before giving up. Maybe the wolves got the dog, oddly enough dog is a wolf's favorite food. "I saw Haley's boat come in to the Bella Bella dock," Gordon said, "and Haley did not immediately come ashore, so I went down and knocked on the cabin door and was bidden to enter. The old man was disconsolate. I sat across the little galley table from him. "Mister Reade," he said. "I don't know where all the tears came from but yesterday I figured that further search was useless I laid my head on the table and cried my heart out."

"A dog had made it," Gordon commented, "where man or woman couldn't."

There were a few white women around the camp at Bella Bella, but Gordon noticed that if one or more was in the store Haley would stay outside until they had left.

"After knowing him for a number of years I sat down beside him on the sunny deck of his troller one day," Gordon said, "and I had the courage to ask.

"Mr. Haley! You never married?"

"No! But when I was first logging in the south I had an Indian woman."

"Well! What became of her?" Gordon asked.

" 'She did all right for a while," Haley replied, 'And then come spring, we had the logs in and it was right to take her to Gastown for a blow out. Then our money was getting low I told her it was time to get back to work.

" 'She did not want to leave Gastown. I bought her a pair of new shoes, a new dress and a box of chocolates. She was grumbling as we paddled out through the Narrows. First she threw the shoes overboard, then the dress overboard and lastly the chocolates.

" 'Then I threw her overboard,' Haley said, 'and when she came up I ducked her a couple of times before hauling her aboard.

" 'After that, and for quite a while, there was never a better Indian woman in British Columbia.' "

"But what became of her? Gordon repeated.

" 'Well!' old Haley said, 'after a while she got too bossy, so along come my old friend Ollie Olson and I gave her away to him'."

FORMER DUNCAN SURVEYOR RESCUES LYN IN ARNHEM

Continued from Page 13

we wondered on the magic that could be wrought with a twig's end for a brush.

It is common for aboriginal artists to paint over the work of other artists. At first, figures superimposed on each other made viewing somewhat confusing. But the longer we looked, the more animals and objects we identified. Shoals of barrumundi swam across the ceiling. An archer fish spat water at a spider. Life-size men and women were undergoing fertility rites. Stick-thin hunters ran wildly along one wall holding spears, goosewing fans and dilly bags. They were Mimi figures who lived inside the rocks, fairy-like people so thin the wind could blow them over. Two Namarakain women or dangerous spirits, with ominously skinny arms stretching strings towards their victims, were streaked on top of the Mimi figures. Sorcery paintings in which an enemy suffers a terrible fate were electrical in their impact. More recent paintings depicted muskets and sailing ships. One showed a white man in shirt and trousers with his hands in his pockets. The writer and anthropologist, C. P. Mountford, reports being told that the aboriginals paint a white man like that because he seldom does anything else but stand around and give orders.

The life in these caves was not only in the vivid paintings. Pellets of rock wallabies filled the smooth rounded depressions on the rock ledge floor where the ochres had been ground to powder to form color pigments. Jelly-like egg cases of geckos and the rock cluster nests of hornets hung from the roof.

We worked feverishly to capture as many paintings on film as possible before the sun set completely and the bronzed figures dulled to black. Dinner that evening was buffalo steak, surprisingly tender and juicy, and served in unlimited quantities beside Frank's campfire. According to Frank, the official 3-bedroom caravan (trailer) normally supplied to a ranger is "so far from end to end that you have to take your lunch with you when you go to the toilet." Instead he enjoys a one-room corrugated iron hut, a mosquito net hammock strung outside and the toilet "over yonder" constructed sturdily from sand palms with a drum for a seat.

Next morning Frank woke us up to a breakfast of buffalo filet mignon.

The main reason for camping at Obiri became apparent. The splendor of the sunrise behind the escarpment silhouetted the pandanus palms and hundreds of buffalo grazing since dawn in the vast billabongs.